14 Pages

DULUTH EVENING HERALD.

14 Pages

TWENTY-SEVENTH YEAR. LAST EDITION. MONDAY, AUGUST 9, 1909. TWO CENTS.

MINNESOTA HISTORICAL SOCIETY

SWEDISH TRAINS MAY BE TIED UP AS STRIKE GROWS

Farmers Have Appealed to Citizens to Help Save the Crop.

King Intervenes in Effort to Bring Labor War to an End.

Strikers Receiving Financial Aid From Men in Other Countries.

Stockholm, Aug 9.—The opening of the second week of the labor troubles in Sweden shows no abatement of the conflict and the men already on strike continue to augment their forces by the addition of sympathizers in other trades. A general strike of railroad men is threatened for Aug. 11.

The farmers association today appealed to citizens of all classes to help them save the cereal crop, the harvesting of which is prevented by the strike of farm hands. The government supplemented this appeal by offering police protection to all persons assisting in the harvest.

Street cars are running on time in the capital and on all lines to Gothenburg, where the strikers have been replaced by strike breakers.

King Has Intervened.

The tie-up of the business life of the country as a result of the general strike is so serious that King Gustav intervened in an endeavor to secure a compromise. His majesty has sent a message to the parties in conflict exhorting them to come to an agreement at the earliest moment possible, and advising arbitration of the disputed questions.

It was after King Gustav's message had been read and approved at a cabinet meeting Saturday, that his majesty summoned to the palace the two teams of the warring factions, Director Von Sydow of the employers and Senator Lindquist, president of the Federation of Trades Unions for a conference. The result of this conference has not yet transpired, but apparently his majesty's effort for a peaceful solu-

(Continued on page 5, fifth column)

ROOSEVELT SHIPS MORE SPECIMENS

Party Divides and Two Members Will Ascend an Extinct Volcano.

Naivasha British East Africa, Aug. 9.—Theodore Roosevelt and his son Kermit accompanied by Edmund Heller, the zoologist of the Roosevelt expedition, E. J. Cunningham, the British field naturalist, and Leslie A. Tarlton of Nairobi left here today for Nyeri, a government station in the northwest of Kenia province. Maj. Edgar A. Mearns and J. Alden Loring the other members of the Roosevelt party, will leave here Wednesday for Nairobi, where they will make preparations for an ascent of Mount Kenia, an extinct volcano to the north of Nairobi.

A second consignment of specimens collected by the expedition will be shipped to the United States on the steamer Admiral, which leaves Mombasa Aug. 16.

Nyeri is an important trade center of British East Africa. Indian bazaars have been established, and there are native markets and a small colony of coast traders. The neighborhood is the headquarters of the Masai tribe, warlike nomads, who inhabit the northwestern plain of Kenia province.

Mount Kenia is about 17,200 feet in height. It was ascended for the first time by Mackinder, in 1899. The mountain supports numerous glaciers and its timberline is at 10,300 feet.

CATHOLIC CIVIC SOCIETIES MEET IN PITTSBURG.

Pittsburg, Aug. 9.—Delegates to the American Federation of Catholic Societies meeting here this week arrived today from New York, Boston and other Eastern points. When the opening business session was called to order in Carnegie Music hall 500 delegates representing twenty societies and 3,000,000 members, were in their seats. The session was devoted to perfecting an organization.

KEARSARGE AND KENTUCKY TO BE GIVEN OVERHAULING.

Philadelphia, Aug. 9.—The Philadelphia navy yard, according to instructions will experience considerable activity from now on. It is said that several warships will be sent here to be overhauled, among them the battleship Kearsarge, which has been out of service and which has been ordered to be placed in condition for sea duty.

Following the plan of the navy department to repair all war vessels at their home stations, the battleship Kentucky sailed from the local navy yard yesterday for Norfolk, where the big battleship will be extensively repaired. It is understood that the navy department will expend $500,000 in refitting the ship.

TYPOS AT ST. JOSEPH.

St. Joseph, Mo., Aug. 9.—The fifty-fifth convention of the International Typographical union opened here at 10 o'clock today, with President J. T. Lynch, and all the international officers present. About 1,400 delegates and visitors are in attendance.

CONSUL RUBLEE CURED.

Vienna, Aug. 9.—William A. Rublee of Milwaukee, the retiring American consul-general here, who was operated on last month for stomach troubles, left the sanitarium today, cured. Mr. Rublee will stay in Vienna for a few weeks so as to regain his strength fully before proceeding for Hongkong, where he has been appointed American consul.

ONE OF THE "SWINE" WHO HAS "REFORMED"

CHARLES E. CREAGER.

Mr. Creager is a new congressman from a new state, having been elected from the Third district of Oklahoma. He served in the Spanish war under Gen. Miles in Porto Rico. He is a newspaper writer and is holding his first office, but it is not expected that he will follow the example of one of his congressional colleagues, who, in a speech in congress pointed to the press galleries with the words, "all those swine up there."

BOYS OF '61 ARE IN UTAH

Grand Army of the Republic Opens Its Forty-First Encampment.

Sons of Veterans and Other Allied Organizations Also Meeting.

Salt Lake City, Aug. 9.—This was the first day of the forty-third national encampment of the Grand Army of the Republic.

While canvas villages were springing up from the greensward of the parks and the boys of '61 were playing the game of war under a softened form of military rule, the veterans were fanned by cool mountain breezes and the summer sun was in retreat.

The railroads have poured their heavy passenger traffic into Salt Lake with very few mishaps, and these of a trivial character. The veterans and members of affiliated organizations are outnumbered by the tourists and sightseers. The arrivals yesterday were estimated at 6,000. All who have come have been accommodated without difficulty and there is still a large supply of rooms.

See Wizard of Wasatch.

Two campfires, one at Assembly hall in the Temple Square and the other at the Armory, will be attended by the Grand Army members tonight. A local celebration, the entrance of the Wizard of Wasatch and his satellites, will afford a brilliant outdoor spectacle, and throughout the evening Commander Nevius of the Grand Army of the Republic, with his staff and officers of allied organizations, will meet visitors at a reception under the auspices of women citizens' committee in the Commercial club parlors.

Edgar Allen, commander-in-chief of the Sons of Veterans, was among the day's arrivals. He will be tendered a reception by his organization this evening.

The first formal gathering today was that of the Union ex-prisoners of war, who assembled this morning. The National Association of Army Nurses also was in session this morning.

MANUEL MAY NOT VISIT GERMANY

Portuguese King's Program of Tour Includes London and Paris.

Lisbon, Aug. 9.—According to the official arrangements for King Manuel's foreign tour next winter, his majesty will leave here for England Nov. 20, on board Queen Amelie's yacht, the Sea Royal, escorted by the Portuguese cruiser Don Carlos I and a squadron of British warships. After leaving England, King Manuel will spend eight days in Paris and three days at Madrid. No mention is made in the program of a visit to Germany.

WELLMAN HAS BEGUN INFLATING HIS BALLOON.

Tromsoe, Norway, Aug. 9.—Advices received here from Spitzbergen, where the Walter Wellman polar expedition is being prepared for a dash to the North Pole, say that the repairs to the airship shed, which was badly damaged by a storm last June, have been completed, and that a gas apparatus has been installed. Mr. Wellman began the inflation of the baloon July 31.

BIG LOTTERY HAS STARTED

Oregon Man Draws No. 1 in Contest for Land in Coeur d'Alene.

Applicants Stand One Chance in 333 of Winning Prize.

Spokane, Wash., Aug. 9.—Although the crowds of landseekers were not as large as they had been daily during the last three weeks, when filing applications for registration on the Coeur d'Alene, Spokane and Flathead reservations, several thousand people eagerly awaited this morning, the hour of 10 o'clock when the drawing for the Coeur d'Alene land began. Isadore Seligman of Myrtle Creek, Or., drew No. 1 and will have first choice of the lands.

Many had remained after mailing their applications and others who went on to visit the exposition at Seattle had returned in the hope that they might be announced as among the fortunate few to draw prizes.

Each of the 165,000 persons applying for Coeur d'Alene lands has one chance in 333; each of the 100,000 applicants for Spokane lands one in 400; and of the 87,000 for Flathead lands, one in fifteen.

Ton of Applications.

Fifty-three cans of applications, weighing, according to the statement of Judge James W. Witten 2,865 pounds, were produced at the drawing. Of these cans, twenty were for Couer d'Alene lands, nineteen for Spokane lands and fourteen for Flathead.

Notwithstanding the large number of strangers in Coeur d'Alene Sunday the day passed quietly. All saloons were closed, and the knots of people on

(Continued on page 5, fourth column)

BOLIVIA BENT ON WAR OF CONQUEST

Diplomats Believe Boundary Dispute Is Mere Ruse of Politicians.

Washington, Aug. 9.—Is Bolivia seeking a pretense to bring on a war with Peru?

This question is being asked, and seriously, too, by South American diplomats who are watching every development in the situation in which Argentina, Bolivia and Peru are directly interested, and Chile and Brazil indirectly. Some of the diplomats profess to think that the excitement in Bolivia over the Argentine award, which was favorable to Peru, is really a blind on the part of the politicians there to bring about an armed conflict with Peru, nominally to secure a more satisfactory adustment of the boundaries of the disputed tract, but actually aimed at territorial conquest.

Bolivia has no sea coast. A successful war with Peru might give her an outlet to the sea by the acquisition of Mequegua province, the southernmost in Peru, and adjoining the Chilean frontier. In that province is the harbor of Ilo, at the mouth of the river of that name. The harbor is said to be an excellent one, and its acquisition by Bolivia would be of great advantage to her.

Much depends on the attitude to be assumed by the Bolivian congress, which opened its sessions Saturday.

MURDERED AND BURIED

Girl Slain in New York Cemetery on Going to Decorate Grave.

Michigan Also Has Crime Mystery in Discovery of Woman's Body.

Rochester, N. Y., Aug. 9.—Anna Schumacher, 15 years old, was found murdered and buried in a secluded spot in Holy Sceptre cemenery this morning. She left home Saturday to decorate the grave of a relative. Since then the family and police had been searching for her.

The police allege that Miss Schumacher had been criminally assaulted. The dead girl, who had eight sisters and two brothers, lived with her mother, Mrs. Mary A. Schumacher, and unmarried sisters.

Saturday afternoon about 1 o'clock the girl obtained permission from her mother to go to the Holy Sepulchre cemetery. She took some plants and flowers to put on a grave on the family lot. That is the last time she was seen by her family until the finding of her body this morning.

Disappeared on Saturday.

When Miss Schumacher did not reach home by 7 p. m., her mother became alarmed and search was made for her, and one of the brothers-in-law and a sister drove down to the cemetery and made a hurried survey of the grounds, without avail. It was found that she had visited the cemetery, as the graves were newly decorated. A party of about fifteen, members of the family and friends, again visited the cemetery yesterday, but no trace of her was found. The police then took up the search.

Mystery Near Detroit.

Detroit, Mich., Aug. 9.—The badly mutilated body of a woman about 35 years of age was found in a clump of underbrush in Hamtrack, this county, Sunday. The condition of the body indicates that the woman was assaulted and killed. The body was found by Justice of the Peace Munck of Highland Park. It was lying on its back with the skull crushed and the face and body covered with bruises. The clothing was disarranged. A handkerchief, supposedly belonging to the victim, was several feet away, as was also her purse, which had been torn open and nothing which might

(Continued on page 5, fourth column)

TORPEDO BOATS WILL BE TARGETS

Fleet Will Turn Guns on the Nicholson and O'Brien.

Old Point Comfort, Va., Aug. 9.—When the fifteen battleships of the North Atlantic fleet steamed out this afternoon for their deep sea drills thirty miles off the Virginia capes, they took two little torpedo boats which probably will be shot to pieces. These tiny craft, the Nicholson and the O'Brien, among the oldest in the navy, are to serve as targets toward which massive guns of the battleships are to hurl tons of projectiles.

The torpedo boats will be carried to the drill ground on mammoth barges, from which they will be launched. A piece of canvas stretched between two towering masts erected recently on the torpedo boats at the Norfolk navy yard, will be the bullseye for the gunners on the battleships. Every precaution has been taken to keep the targets afloat, even after projectiles have hit them.

EIGHT INJURED WHEN TWO STREET CARS COLLIDE IN A FOG ON WEST THIRD STREET

Head-On Collision at Switch Near the Ore Docks.

Motorman Loses Both Feet as Result of His Injuries.

One Passenger Has Both Legs Broken---Others Slightly Hurt.

THE INJURED.

Albert Westlund, motorman, both feet amputated.

John T. Buckley, passenger, both legs broken.

Alphonse Egan, motorman, leg badly bruised.

Harold Method, passenger, badly bruised.

Frank White, passenger, slightly hurt.

John McIvar, passenger, one foot crushed.

William Case, passenger, head badly bruised.

Roy Willison, passenger, badly bruised about the body.

Eight people were injured, two of them seriously, in a headon collision, shortly before 7 o'clock this morning, between two West Third street cars, two or three rods west of the Duluth, Missabe & Northern ore docks. The accident was due to a dense fog then prevailing.

Albert Westlund, a motorman, residing at 2620 Huron street, and John P. Buckley of 707 North Fifty-eighth avenue west, were the most seriously injured. Westlund's feet were badly crushed, and at St. Luke's hospital, where he was taken, it was found that both of them would have to be amputated.

Both Mr. Buckley's legs were broken. He was taken to St. Mary's hospital. Both men will recover.

Alphonse Egan, motorman on the second car, had his leg badly bruised. Harold Method, 14 years of age, who resides at 730 North Fifty-eighth avenue west, had his leg badly crushed, but no bones were broken.

Frank White, residing at the corner of Green street and Sixty-fourth avenue west, was slightly injured about the body, and John McIvar, 3625 West Seventh street, sustained a crushed foot. William Case of Fifty-ninth avenue west and Lexington street was badly bruised about the head, and Roy Willison, 15-year-old son of M. A. Willison of West Duluth, was bruised about the body. Messrs. Egan, Method, White and McIvar were taken to St. Mary's hospital. The others, except the two taken to St. Luke's, were able

(Continued on page 5, fourth column).

DOES STUNTS WITH AN AEROPLANE

C. F. WILLARD.

Mr Willard is a member of the New York Aeronautic club, and has been chosen by that body to operate the flying machine which the club recently purchased from Glenn H. Curtis. He has had remarkable success with it, having made twelve successive flights of varying length. The picture shows him seated at the steering wheel of the aeroplane. The machine was badly damaged a few weeks ago by another amateur who tried to run it and who lost his self-control during the flight. Mr. Willard's work has attracted great attention, as he is the first amateur in America to get real results in the use of a heavier-than-air flying machine.

WILLARD MAKES TWELFTH FLIGHT

Amateur's Success With Aeroplane Is Attracting Attention.

Mineola, L. I., Aug. 9.—His twelfth successful flight with the Curtiss aeroplane was made today by C. Foster Willard, a young New Yorker. Flying close to the ground, Mr. Willard essayed to make a circle about a mile and a half in circumference, but was not able to complete the circuit owing to elevations of the ground and trees, for which he had not calculated. He made five long curved flights, however, at high speed.

Willard made five successful flights Sunday. The length of the flights varied from seven-tenths of a mile to two miles.

Willard's success is attracting attention, and 200 persons, many of whom came in automobiles, witnessed his flights Sunday. W. K. Vanderbilt, Jr., was among the spectators.

More Deaths From Plague.

Amoy, China, Aug. 9.—It is officially reported that 103 deaths from bubonic plague and thirty-five from cholera occurred in this city during the two weeks ending last Saturday. Conditions in the interior districts are greatly improved.

REPORT BIG GRAIN CROP

All Parts of North Dakota Have Glowing Prospects in Harvesting.

Farmers Have Received Much Help, But More Men Are Needed.

Fargo, N. D., Aug. 9.—(Special to The Herald.)—Reports of a great grain crop are coming from every corner of the state. Harvesting, which began last week in the southern part of the state, is now general. In the northern counties only oats and barley are being cut, but wheat will be ready to cut all the way to the international boundary line before the end of this week.

Late seeded wheat on some of the higher and the lighter lands are somewhat blighted by the hot weather of the last few weeks, and they will not be as full nor the kernels as plump as in other sections. During the week there were numerous hail storms, although no particular one over a wide area. Many individuals lost all their crops and have been plowing the fields, but the percentage of damaged crops to the total acreage of the state is not large and nothing apparently can now prevent the harvesting of the best crop in the state's history.

As a result of the publicity given the threatened labor famine, conditions in the eastern and southern sections of the state have been relieved by the influx of thousands of men, but the farmers further west and north are clamoring for more assistance in gathering their crops.

Appeal From Williston.

St. Paul, Aug. 9.—A letter received today by the Associated Press from Secretary Martin A. Olson of the Williston, N. D., Commercial club, calls attention to the lack of harvest hands and asks for help. Mr. Olson writes as follows:

"Williams county is about to harvest the greatest crop ever produced within the limits. Climatic conditions have been ideal throughout the season and hail alone can prevent a bumper crop.

"The matter of help to harvest the grain, however, is quite alarming in different parts, and if help does not come from outside much grain will be lost for want of care. Williams county will need at least 200 men to properly take care of the harvest."

NEGROES UNITE IN HEALTH WAR

Anti-Tuberculosis Leagues Are Formed in Five Southern States.

Washington, Aug. 9.—The plan for the organization of a negro anti-tuberculosis league in various states, proposed recently by the United States public health and marine hospital service, has met with a quick response. State leagues have been formed in Georgia, Louisiana, Mississippi, North Carolina and Virginia.

One of the principal features of the plan is the issuance of a certificate of membership to each supporter of the movement. Branches of the state leagues are to be established in the various negro churches and the membership certificates have printed on them information relative to the cause, prevention and cure of tuberulosis.

The movement has been taken up actively by the National Association of Colored Preachers.

PLAN POW-WOW ON CHINESE LOAN

European and American Contestants Both Will Modify Positions.

Pekin, Aug. 9.—As a result of the modifications made by the European bankers in their stand with regard to the negotiations for the Hankow-Sze-Chuen loan, and upon representations made by Henry P. Fletcher, the American charge d'affaires here, that America was willing to modify her position, a conference will be held this week between the European financiers, Mr. Fletcher and Liang Tung Yen, president of the board of foreign affairs.

The arrangement for the conference followed a consultation between the European bankers and the Chinese foreign board on Saturday, and a meeting between Liang Yung Ten and Mr. Fletcher yesterday.

CHICAGO GIVEN REST FROM HEAT

Mercury Drops to 77 After Being at 100 Degrees on Sunday.

Chicago, Ill., Aug. 9.—The intense heat which yesterday and last night brought suffering to thousands was broken today after a slight shower. The temperature, which read 93 degs. in the weather bureau tower yesterday and 100 degs. on the streets, dropped to 77 today. All local heat records for this year were broken Sunday when the thermometer registered 93 degs. at 4 o'clock p. m. The former mark was 92 degrs. on July 29. A high degree of humidity made the heat harder to bear and drove thousands to the lake shore and the country in search of relief.

YOUTH DROWNS IN TRYING TO SAVE TWO.

Baltimore, Md., Aug. 9.—While bathing in the Patuxent river off Duke's wharf yesterday three young men were suddenly drawn under in a whirlpool and drowned. All were Baltimoreans. They were Frank R. Schultz, George H. Combs and Dr. Howard E. Eastman. Schultz, who was an expert swimmer, perished in an attempt to save the two others.

LOOKING TO FUTURE EXIGENCIES.

The Governor—"He's a Promising Looking Lad; Uncle Sam Might Take a Notion to Adopt Him Before I Get the Nomination for President."—From the St. Paul Dispatch.

WEATHER—Partly cloudy weather tonight and Tuesday; not much change in temperature; moderate easterly winds

Oak Hall Clothing Co.
Superior St. at 4th Avenue West.

4 BIG SALES THIS WEEK!

CHOICE OF ANY SUIT IN THE STORE for $15

Former prices were up to $35

TROUSER SALE
SHIRT SALE
SHOE SALE

THREE IN THE COLONY

Peculiarities of the Prisoners Held at County Jail for Murder.

Barilla and Schreiber Are Cell Mates---Rossi a Model Prisoner.

Two proven and one alleged murderer make up the small colony of criminals of this type now held in the county jail.

"Poor old Frank Colom," as he was called by his jailers, is now at Stillwater, where he will remain until death puts an end to his imprisonment. He left just before Michael Rossi arrived.

Pasquale Barilla has been declared guilty of the murder of Caspar Zumbarilla, committed some two months ago in a boarding house on West Michigan street. William Schreiber has been proven guilty of the murder of Frank Massaguat in a lonely out-of-the-way place on the range, and is awaiting the action of Judge Dibell on a motion for a new trial. Michael Rossi is awaiting trial on a charge of murdering Antonio de Meo in the yards of the Northern Pacific road at Fifth avenue west.

Schreiber and Barilla are cellmates. They occupy in the same cell, and while there is but little love between them and no sympathy whatever, they manage to get along fairly well together.

Barilla is quick and nervous. Schreiber is slow and deliberate. The latter is used to jail life. Barilla is not. He feels like a wild animal caged in. When allowed the freedom of the corridors, Barilla clutches at the iron bars and looks constantly out of the window. He is very demonstrative. When his friends appear he falls into their arms, weeps and blesses them. All this makes Schreiber very weary.

Not in the least demonstrative himself, he is not able to understand how others can be so "soft." He says Barilla is "mushy."

Barilla constantly talks of his sentence to himself, and he gets but little sympathy from Schreiber. "You're lucky," says "Big Bill," as he is called about the jail. "Twelve years is a snap. Brace up and try to make a man out of yourself." Barilla receives many letters from his countrymen who express sympathy for him. The kind words bring the tears to the eyes of the man who in a fit of anger killed another, and the letters are read over and over again.

Schreiber rarely receives letters; his wife is not as constant in her visits as she was, and he is left alone for the most part to bear his trouble as he may, but he remains unmoved. During his trial his nerves were of steel. Not once did he show any visible sign of emotion. When he was declared guilty there was no change. He is a mystery to the jailers and the other prisoners, with whom he is not popular.

Michael Rossi has not been an inmate of the jail long enough for his pecularities to become known. He is a model prisoner, does exactly as he is told, remains by himself the greater part of the time, and seems to resent the appearance of the other prisoners when they come near.

Frank Colom, who killed Lazzo Evanovich near an old spring on the Miller-Trunk road, was taken away the early part of July to Stillwater, where he will spend the rest of his days. He was glad to go. He wanted a change. They used to call him "Old Frank" about the jail, and the opinion of the jailors is that he will live but a short time. He is said to have tuberculosis and the cough he suffered from played one of the important parts in his conviction.

DEATH DUE TO REMORSE.

London Telegraph: A curious story comes from Seville. On Sunday night the local executioner died, his death being due to remorse. For several years he had not carried out any executions, but recently he was summoned to Cordova to inflict the final penalty on some criminals.

The impression made upon him was so painful that he was unable to face the ordeal when summoned to execute the last criminal condemned in Seville, and the sentence will have to be carried out by the Madrid executioner.

BRANCH OFFICES:
J. J. Moran, 405 Central Ave. A. Jensen, 330 North 57th Ave. West.

SIXTY YEARS IN DULUTH

Mrs. Josephine Droz, Pioneer Settler in Oneota, Passes Away.

Her Husband Was at One Time Mayor of Oneota.

Mrs. Josephine Droz, 87 years old, who has been a resident of the western part of the city for nearly sixty years, died this morning at the home of her nephew, Fred Bolot, at 3821 West Travers street. Death was due to old age. Mrs. Droz had been an invalid for the past two years.

Mrs. Droz was the widow of Louis Droz, who will be remembered as one of the very first settlers of Duluth. With his wife, he came to the Head of the Lakes fifty-eight years ago and made his home in Oneota. He died about five years ago. He was at one time a mayor of Oneota.

Mrs. Droz was widely known among the older settlers of the city. She is survived by an adopted son, Louis Droz, at Tacoma, Wash., who was notified of her death today, besides three nephews and a niece. They are Henry, Fred and Abel Bolot and Miss Martha Bolot, all of Oneota.

Mrs. Droz owns considerable property at Oneota and during the past two years her nephew, Henry Bolot, has acted in the capacity of her guardian. She made her home with Fred Bolot, another nephew. The funeral will be held on Wednesday afternoon, at 2:30 o'clock from the Merritt Memorial M. E. church. Burial will be at Oneota cemetery.

RACE WON BY SCHELL'S BOAT

Dingle Doman Broke Down and the Dingle Capital Won.

The Dingle Capital, owned by Richard Schell, won the 27-mile race up the St. Louis river yesterday over the fast motor boat Dingle Doman, belonging to Frank H. Wade. The official time of the race was 1:05:36.

The event was very exciting from the start to the finish. Had it not been for the breakdown in Wade's boat when both were on the home stretch, it is thought that the Dingle Doman might have won.

The race started at 4:30 from the Spirit Lake branch of the boat club, and a course of twenty-seven miles was covered up and down the river. Mr. Wade was given a start of two minutes. He kept in the lead and was ahead when his engine was broken and lost the race for him.

A challenge will probably be made to the Schell craft by Mr. Wade in the near future, as he is confident that the outcome of the race would have been different had he not been hampered by an accident.

BOY LOSES HIS EYE.

West Duluth Lad Has Optic Gouged By Cow's Horn.

As a result of an accident which he sustained about two weeks ago, Leon, the 5-year-old son of Mr. and Mrs. Joseph Scholtie of Sixty-second avenue west and Lexington street has lost one eye.

He was playing around a cow at the time, when the bovine hooked him in the eye. He was taken to St. Luke's hospital, where it was finally found that the eye had to be removed.

He has returned from the hospital.

TAFT CANNOT ACCEPT.

President Will Not Include Duluth in His Itinerary.

President Taft cannot accept the invitation of the West Duluth Republican club to be the principal speaker at the annual banquet to be given this fall, according to a letter received yesterday from the chief executive by Congressman C. B. Miller. It was read before the meeting of the club Saturday evening.

Duluth would be out of the president's route to Seattle according to the letter and he cannot see his way clear to include it in his itinerary. However, he stated, that on his next trip through the Northwest, he might be able to do so.

No date has yet been set for the banquet and the speakers have as yet not been decided upon.

A Certain Way

To arrive at correct conclusions is by "personal experience."

The public has proven for over a decade that

Grape-Nuts

is a pure, fully cooked, pre-digested food which benefits body, brain and nerves—thousands have voluntarily so testified after "personal experience."

For health's sake—the joy of feeling well—suppose you try a "personal experiment" — say, Grape-Nuts every morning for 10 days.

"There's a Reason."

POSTUM CEREAL CO., LTD.
Battle Creek, Mich.

STRUCK BY BOLT.

Workman Is Seriously Injured at Great Northern Power Plant.

Charles Ludke of Thomson, employed at the Great Northern Power company plant, was struck by a broken belt Saturday afternoon while at work and injured about the head and neck. He was taken to the Duluth hospital.

He did not regain consciousness from the blow until he had been at the hospital for some time. Some of the cords of the neck were badly sprained, but he will recover.

Firemen Have Garden.

Firemen at Fire hall No. 8 have turned horticulturists.

On the south side of the fire hall there is a little garden patch in which the firemen have planted sunflowers and sweet peas. The vines have just began to climb up on the supports that have been provided for them and later in the summer they will blossom out into a very pretty garden.

This is the second season that the firemen have kept such a garden. During the spare hours they find time to irrigate the soil in the patch and to keep out the weeds. In about a month, the sweet peas will blossom. The firemen expect to have a more attractive garden this year than last.

Two Children Lost.

Two West Duluth children were lost for a while on Saturday evening and the police were kept busy locating the parents.

Nine-year-old Joe Malinviske was picked up crying on Central avenue and Roosevelt street. His parents were found a few minutes later in a West Duluth store by Officer Peterson. The 3-year-old daughter of Mrs. Kilby of 101 North Fifty-ninth avenue west was also lost for a short time Saturday night.

Proctor Girl's Funeral.

Funeral services for Irene G. Sugg, the 13-year-old daughter of Mr. and Mrs. Fred G. Sugg of Proctor will be held tomorrow morning at 10:30 o'clock from the residence at Proctor, with burial at Park Hill cemetery. Rev. Mr. Ramshaw of Proctor will officiate.

Farmer Arrested.

Although over 70 years of age, Peter Matson, a farmer residing a few miles out of West Duluth, wandered from the straight and narrow path Saturday night and was arrested early Sunday morning by an officer at the West Duluth station.

Matson was brought up in municipal court this morning with the usual grist of drunks and was given the option of $1 and costs or three days. He paid the fine.

Birthday Party.

Mrs. J. Ryan of 316 South Sixty-first avenue west entertained at her home Saturday afternoon in honor of her daughter, Blanche, the occasion being her fifteenth birthday. The house was prettily decorated with parlor plants, cut flowers and ferns.

Miss Ryan received many gifts from her friends. The afternoon and evening was spent in playing games and in music. There were twenty guests present, as follows: John Ryan, Catharine McDonald, Alice O Donnell, August Swenson, Mary Draippean, Mabel Clarke, Myrtle Clarke, Mabel Winton, Inez Anderson, Mabel Kilby, Hazel Young, Marie Shower, Marie McDonald, Clara Schulte, Ruby Winton and Sanford Ryan.

Will Hike to St. Paul.

Three West Duluth boys have started on their hike to St. Paul. Yesterday despite the threatening weather they set out in the morning with the expectation of reaching the Saintly City by Sunday next.

After a week's rest in the Twin Cities, they will make the return hike. Those who are taking the trip are Sam Thompson, Paul Swanson and Isadore Fieldman. Eight were to have made the trip, but the others could not get away.

Game Called Off.

No game materialized between the Kelleys of West Duluth and the Cloquet bunch Sunday. The contest was called off at the last moment on account of threatening weather, Saturday. The Kelleys have no game in sight yet for next Sunday, according to Manager Jack Gram.

Camping Up the River.

Mr. and Mrs. Thomas Brain are chaperoning a party of West Duluth young people who are camping this week up the St. Louis river. Those who are in the party are Miss Mary Lancourt of Virginia, Miss Mabel McDowell, Miss Maud Lee, Clyde Kintz and George McDowell. Later in the week they will be joined by Mr. and Mrs. Lee and Mrs. McDowell.

Columbias Shut Out.

The Freimuths of West Duluth shut out the Columbias by a score of 2 to 0 yesterday afternoon on the Fifty-second avenue west grounds. Bunched hits in the first inning was responsible for the two runs. The batteries were: Bethune and Wickland and Cole and Burke.

Match Makers Win.

The Union Match company aggregation cleaned up the Cascades yesterday afternoon on the Fifty-second avenue west grounds in a seven-inning contest, in which the score was 4 to 1. Swanstrom and Talbott for the Union Match company and Borglund and Schultz for the Cascades were the batteries.

Oak Halls Defeated.

The Oak Halls of West Duluth lost to the Proctor aggregation, 9 to 8 Sunday afternoon. The game was played on the Fifty-second avenue west grounds. The batteries were: Oak Halls, Foucalut and Blechl; Proctor, Albertson and Reneud.

West Duluth Briefs.

Mr. and Mrs. J. Pederson of St. Paul are registered today at the Phillips hotel.

Walter Jacoby returned this morning from Solon Springs, where he spent Sunday.

Miss Hanson of the Lindgren millinery store at West Duluth has gone to St. Cloud, Minn., where she will start in business.

Arthur Dorie has returned from a trip down the lakes. He will be employed at West Duluth during the remainder of the summer.

Mrs. A. J. Lindgren has returned from a visit with her parents at Kingston, Can. She resides at 4827 West Fifth street.

Otto and Charles Ceyborske, Joseph Black, Charles Possberg, and Richard Sneural of West Duluth yesterday enjoyed a fishing expedition to Pine creek. They returned last evening with a good catch.

Miss Florence Ohldke of Seventy-first avenue west has returned from a visit at Kingston, Can.

A. T. Park is back from a business trip to the Twin Cities.

Clifford Grant has taken employment with the Duluth, Missabe & Northern road at Proctor.

Mrs. A. M. Swingle and daughter, Mrs. A. Davis, departed yesterday for a visit with relatives and friends at Pennsylvania.

Arthur Bruley left today for a business trip in the West.

Miss Myrtle Perrie of Virginia is the guest of West Duluth friends for a few days.

George Bernard has gone down the lakes on a combined business and pleasure trip.

John Dormedy is visiting his parents in Ashland for a few days.

Mr. and Mrs. Edward Dome of Cloquet were in West Duluth as the guests of Mr. Dome's parents Sunday.

Mrs. Arthur Bruley of 5717 Cody street has as her guest Mrs. H. E. Clutterham of Chicago.

Alfred Moline of Iron Junction, Minn., is the guest of West Duluth friends for a few days.

Miss Minnie Nelson of 5817 Wadena street is reported seriously ill today at her home.

Miss Della Seeger and Olga Nelson are visiting friends at Coleraine.

Mr. and Mrs. Anold Johnson, who were married at Minneapolis last Wednesday have returned to their home at West Duluth. They will reside at 626 North Fifty-ninth avenue west.

Mr. and Mrs. Oscar Berglund of 5216 Columbia avenue are the parents of a baby girl, born Saturday evening.

Mrs. Lester Collins of 201 South Sixty-first avenue west is the guest of relatives in the southern part of the state.

Watch repairing. Hurst. W. Duluth.

HIS HAT WAS HIS UNDOING

Police Trace Alleged Thief From His Missing Headgear.

Recover the Pocketbook Snatched From Mrs. J. J. Haley.

All becaause of a lost hat, a man giving his name as Joseph Doyle was arrested at 10:30 o'clock Saturday night, charged with the theft of a handbag from Mrs. J. J. Haley, wife of the proprietor of Haley's restaurant and the Frederic hotel. The bag, which contained a gold watch valued at $40, a topaz ring worth $30, and $10 in cash, was found yesterday, concealed under the Sixth avenue west viaduct.

Although Doyle pleaded not guilty in municipal court this morning, the police feel sure they have the right man. Mrs. Haley, with several other women, had been down to the docks to witness the departure of the steamship Hamonic, and were on their way back up town. A man, to whom they paid no attention, walked along near them. As they neared the viaduct, the man suddenly grabbed the bag and ran under the structure. Mrs. Haley pursued him, but soon lost him in the darkness.

In his haste to get away, the robber lost his hat, a soft felt affair. In reporting the matter to the police, the woman gave them the hat. The police immediately called up all the clothing stores, and sent men around to them, to request the proprietors to be on the lookout for a bareheaded man who wanted to buy a hat.

In a little clothing store at 721 West Superior street it was learned that such a man had already purchased covering for his head, which was bare when he entered the store. The police were given a description of the hat, a striped affair easily distinguishable in a crowd. They were also told that the man had his hair cut short, disclosing three or four scars on the back of his head. With this clue to work on, the department sleuths started out on the trail.

In the U and I saloon, on the Bowery, Detectives Terry and Toewe found a man wearing a new hat whose description corresponded to that given them by the store clerk. The detectives arrested the man, and when the hat was taken off the scars were disclosed. The clerk identified him a little later, and Mrs. Haley, when she saw him, said she believed it was the man who had taken her valuables. No sign of the latter was found about his person, and a search of the missing bag was found hidden beside one of the supports of the structure. All the valuables were there, with the exception of $3.50 which had been taken. Probably part of this money went to pay for the new hat.

The man will have a hearing in court next Monday morning.

COLORED MASONS TO CONVENE HERE

Delegates From All Parts of the State to Attend.

The Grand lodge of Colored Masons in Minnesota will hold its fourth annual convention in Duluth Aug. 16.

The meetings will be held in Kalamazoo hall. A large number of delegates from nearly every point in the state will attend, it is expected.

Social sessions are being planned for the visitors and the Duluth men who have the affair in charge have received assurance that at least 300 will be present.

W. D. Carter of St. Paul is the present head of the order. The committee on arrangements is composed of: W. Dawson, chairman; J. N. Richey, R. F. Pendleton, H. J. Shelton, C. C. Cox, W. A. Porter, B. V. Hollomon and G. B. Kelley.

PINE BOARDS FOR A LEDGER.

Bookkeeper: Biffkins froze me with a stare. "I remember," he went on, calmly ignoring my interruption, "one time when I was hired to keep books for a sawmill 'way up North. 'Twas six days by log-wagon from ever' place exceptin' the infernal regions, the same bein' a quarter of a mile away, straight down. The durned simpleton they sent down to Nigger Wool settlement after me, had so much business with a roulette dealer that he forgot to tell me to get some office supplies, so when we got to camp I found that the principal equipment consisted of three lumber crayons, slightly shopworn, and a last year's almanac. I got some smooth pine boards and kept my books on them, with chalk."

"How did it work?" I asked, interested in spite of myself.

"Like a charm," grinned Biffkins, "until th' foreman of the Gang One got on a drunk one night an' slept in the office, an' used up fourteen pages of the general ledger fer kindlin' wood the next mornin'. The company sent up an auditor to check over my books, but he went back, plumb disgusted. Told 'em they didn't need an auditor—what they wanted was a carpenter what was handy at riggers. An' that reminds me—"

THE CHANGES NUMEROUS

Old-Time Resident Is Astonished at City's Rapid Growth.

Says Steel Plant Will Add 50,000 People to Population.

Albert N. Seip, an old-time resident of the city, but now of Washington, D. C., where he has lived for the last sixteen years, is in Duluth for a month's visit. Mr. Seip's son is with him.

Mr. Seip is one of the city's best friends, and firmly believes that one day the talk of the Pittsburg of the West will be fully realized.

He owns much valuable property in the city. When asked for an interview by The Herald, Mr. Siep gave out the following statement:

"I have been asked to give some of my impressions of the progress made by Duluth in the three years since I was last here. Of course, my opinions are unimportant, and may be biased by reason of the interests I hold here; but I will refer briefly to such matters as strike me, after a very casual and by no means thorough inspection of the city.

"I came here under the belief that the damage by the storm, reported in the Eastern papers as at least $1,500,000, meant great destruction to the city's credit and heavy taxation. I am glad to see it stated that $50,000 will substantially repair this loss for the present at least. There is no doubt that the city must provide as soon as possible for the construction of larger main sewers, and for the leading away of the water that menaces the business district.

"Since I was here last you have had constructed the water power plant, and it has been in operation for some time successfully. This alone is a powerful factor in your development, and must always attract factories, owing to its cheapness and effective service. Very few cities can boast of such an important aid as this water power. I notice also that you have added to your manufacturing facilities the carbolite plant, furniture factory and other growing industries. They are a mere beginning to what I think you will have in the next five years. With the building of the steel plant, which I understand will certainly be started this fall or next winter at the latest, it is about impossible to limit the industries that will follow in its wake.

Example of Gary.

"Gary, Ind., was started on a basis of 4,000 acres. It now includes 11,000 acres, 8,000 of which are controlled by the Steel corporation. With over twenty-six miles of streets already paved, and many of the modern improvements in place and a population of 25,000, which is expected to increase to $150,000 in five years, it is reasonable to believe that when your steel plant starts you will receive an addition of 50,000 to your population from the plant and subsidiary factories that will follow.

"Everywhere there are many signs of the powerful activity that our country is developing after three long years of lethargy and enforced business depression. Among them is the building fever that is so prevalent everywhere, and especially here. I notice with pleasure the inagnificent courthouse that you have erected. It is a credit not only to Minnesota, but to the great Northwest. The design is not only classical, but will serve as a model for any place, and will have undoubted influence in forming the architectural tastes of the country. You were fortunate in the selection of your architects, builders and commission and have received full value for the money expended. As a tax payer I am glad that you expended the money so judiciously. I have no doubt you will secure an appropriation for a new postoffice building much sooner than you now expect. With the development in business will come a very heavy increase in the revenues of the government, and I am sure with the active and efficient efforts of your senators and the Minnesota delegation in the house you will get a large sum for the new building. When the grouped buildings are finished, you will have a beautiful and monumental block that no city can surpass.

"I noticed with pleasure J. J. Hill's remarks in regard to the city. It was not many years ago that Roger S. Munger and myself took upon ourselves the mission of offering to him for the railroad controlled by him, forty acres of land near West Duluth, if he would establish and maintain upon the land a division railroad machine shop. We needed something of the kind to give employment to our growing city. The hopes we then had never materialized, but since then the city has so grown in importance and value as a railroad center that it is virtually a dictator to the railroads themselves. Its position invites trade to such an extent that railroads have sought your harbor and fight for the privilege of entering the city. Some important lines have come to the city since I was last here. New warehouses, docks and business houses have been established and your business is not only growing, but forging ahead vigorously. You have many young and progressive people, formerly identified with you, who have settled north, south east and west of you. Their thoughts and business will connect with you in many ways and help you. I understand there is some complaint because you do not grow faster in population. All this will be remedied in a short time. I cannot but believe that you will double your population in perhaps five years. You have the foundation of a great and beautiful city—one of the most solid, prosperous and progressive cities that our country possesses."

SUICIDE THEORY IN FORSELL CASE

Belief Now Prevails That Two Harbors Man Took His Life.

Two Harbors, Minn., Aug. 9.—(Special to The Herald.)—The accumulating evidence in the case of Oscar Forsell, the laborer found dead on the Iron Range tracks near here early Friday, is that he killed himself by cutting his throat as there were several gashes in the throat, and a knife lay near the body.

The coroner will hold an inquest tomorrow morning when it is expected more light will be thrown on the tragedy.

Forsel came to this country only recently from the old country, and before coming here worked for the Wisconsin Central near Duluth. A report that he had nearly $100 on his person when last seen alive and nothing when found dead, led to the report that he had been killed for his money, but this theory will probably not be borne out at tomorrow's inquest.

J. M. Gidding & Co.

All Summer Wear Is Under the Clearance Ban

Stunning Motor Coats and Coats for Other Wear Are Selling for Half or Two-Thirds of What They Are Actually Worth.

We're still showing many extremely smart looking and serviceable coats, in Serges, Pongee, Linen, Silk-rubber and Novelties that we've got to get rid of before the Fall Coats come. Women who "know a good thing when they see it" are snatching them up at present prices.

THE NEWER FALL FASHIONS

Our Messrs. Gidding and buyers, who are at present in New York (first to arrive there and last to leave) are sending on to us

AUTUMNAL DEVELOPMENTS OF COAT, SUIT and SKIRT STYLES.

We are also showing the New Moyen Age (or Dagobert) Dress, which is destined to rule the season.

There is exceeding grace in the new semi-tight styles—and the welcome return of plaits is aptly shown in clever manipulation, that marks them distinctly different from the plaits of a few seasons ago. The new coats are truly captivating in beauty and contour. You are invited to come and get acquainted with them.

Half Price Coat Groups Include

All Full Length Colored Serge and Novelty Coats — All Three-Quarter Covert or Black Serge Coats and all Rubberized-Silk Coats—former prices, $15.00 to $29.50. Sale prices are just Half; also all Evening Wraps and Renaissance Lace Coats at Exactly Half Price.

The "Third-Off" Coat Group Includes

All Pongee Linen and White Serge Coats. White Serge Suits, 25 per cent off.

Every Tailored Suit Gets Its Ticket-of-Leave at $14.75 or $17.50

Remaining Suits are "bunched" in two lots. The values go to $85. They are hung on two racks. Take your choice at one price or the other.

High Class Dresses to $70.00 at $25.00

Simple and elaborate styles in Walking Frocks and Evening Dresses—Bengaline, Crepe Meteor, Tussah, Messaline, Voile and fine Imported Serges. Former prices $49.50, $55.00, $59.50, $65.00 and $69.50.

Tailored Wash Suits at Rush-Out Prices—$5.00 or $10.00

Buys any Tailored Tub Suit in the house. Former prices were $10 to $45. The lines are badly broken, but there are many pretty suits.

Tub Dresses Are Half-Price and Lingerie Styles Are Grouped at 1/4, 1/3 and 1/2 Off.

"The Gidding Corner"—First Ave. West and Superior Street.

MISSING MAN'S BODY IS FOUND

John Horn of Grand Forks Probably Threw Self Into River.

Grand Forks, N. D., Aug. 9.—(Special to The Herald.)—The body of John Horn, a local butcher, who has been missing from his home since last Friday morning, was found floating in the Red river this morning. The man probably committed suicide, although he left no explanation for such an act. The fact that he drank considerably is believed to be responsible for the action. The remains were so badly bloated as to be unrecognizable, and identity was only established by the clothes and articles in the pockets. His watch had stopped at 3:41, just a half hour after he left home, presumably to go to work.

Richard Carle "Pinched."

Muskegon, Mich., Aug. 9.—Richard Carle, the actor, was arrested while speeding hilariously down the main street in his automobile. He was arrested with his chauffeur in justice court on a drunk and disorderly charge. They were fined. The actor, with Mrs. Carle and members of his company, came to Muskegon when his show closed in Chicago to spend a few weeks.

OBITUARY

Brig. Gen. Edwin B. Atwood, 68 years old, who was placed on the retired list in 1903, died suddenly at Chicago Sunday. He was taken ill Saturday night, but his condition was not considered serious at that time. Gen. Atwood served in the United States army for forty-two years. He was born in Ohio and received a major's commission in an Ohio regiment at the outbreak of the Civil war. He was mustered out of the volunteers in 1865 with the title of brevet major. The following year he returned to the service with the rank of second lieutenant in the Sixteenth infantry. His promotion to the rank of brigadier general followed meritorious service in the Philippines. He is survived by a widow and four children.

Samuel Francis Smith, embezzler, former mayor of Davenport, and son of the man who wrote "America," died in a hospital at Toronto, Can., Sunday. He was taken from a train bearing him to Newton Center, Mass., where his wife and daughter awaited his coming after five years' separation. Smith was released last Thursday from the state reformatory at Anamosa, Iowa, on orders from Governor Carroll. His sentence was suspended because of his old age. He had served five years of an eleven-year sentence.

Maud Leone

In "Mme. Satan" tonight, Lyceum.

See the Venetian Carnival tonight from the deck of steamer Mascotte. Boat leaves Fifth avenue dock at 8:30 p. m. Fare 25 cents.

WHEN a good show comes to Duluth the theater has more people in it than any other two shows combined. Why? In the first case they give you the best show for your money. So, the Duluth Herald publishes more paid Want Ads than any other Duluth paper. Why? The Duluth Herald gives the best show for your money.

THE EXODUS HAS BEGUN

Rush to the Harvest Fields Is Now in Full Tide.

One Order for 1,000 Men Is Received in Duluth.

They're off for the harvest fields.

The rush for the harvest fields of North Dakota has begun in earnest. The demand for men to cut the golden wheat is heavy, and today orders for harvesters began to pour into the local employment offices. The rush has started and from now until late in the fall the clamor for laborers to cut the big crop will be incessant.

Today an order came to the National Employment company for 1,000 men for the district near Wahpeton, N. D. The men are wanted immediately and the wages offered are from $2.50 to $3 a day and board.

Other employment offices in the Michigan street district this morning had bulletins out offering work in the harvest fields of North Dakota. In fact bulletins placard the windows and bulletin boards of all the Duluth employment offices offering work for anywhere from 100 to 150 men in the wheat cutting district of North Dakota.

Local employment men state that it is impossible to estimate how many men will be needed in the fields of North and South Dakota and Minnesota. Orders on the books of the Duluth employment offices, right at the present time, when the rush is in its infancy, offer employment for over 5,000 men. A vast army of laborers will be needed to cut the grain of the three Northwestern states, how many no one ventures to say.

ADDITIONAL SPORTS

PLAY FOR GOLF CHAMPIONSHIP

Miss Myra Heimer Is Paired Against Mrs. C. L. Dering.

Chicago, Aug. 9.—With a field of eighty entries, play in the woman's second annual Chicago golf championship started today at the Exmoor Country club. A light rain which fell during the morning failed to dampen the enthusiasm of the followers of the game. Miss Sallie Ainslie of Westward Ho, who won the title last year, was paired against Mrs. W. A. Alexander of Exmoor. Miss Myra Heimer of Midlothian, who contested in the finals last year, was paired against Mrs. C. L. Dering twice holder of the Western championship. Miss W. Frances Anderson, present Western title holder, was also one of the starters, being paired with Miss V. Llewellyn of La Grange.

Play today was at eighteen holes, eight qualifying for the championship and eight in each of the three minor flights. The tournament will last four days.

ENTRIES ARE COMING FREELY

State Golf Tournament Will Be Largest Yet Held.

Entries for the big state golf tournament, which will open on the links of the Northland Country club next Tuesday, will close a week from today.

From the number of entries that are being received by Secretary Alexander, it is certain that the tournament will be one of the largest ever held by the state association.

It is expected that a large number of out-of-town golfers will arrive sometime during the present week. Officers of the Northland club are preparing to make the links of the local club, the home of visiting players this week and next. It is expected that from thirty to forty players will be here this week to play over the links of the Northland club.

Eleven of the crack players of the state will be in Duluth next week. The mighty "Pudge" Heffelfinger, he of Yale football fame, is one of the golf players of the Mill City, as is ex-Alderman Wendell Hertig. It is believed that both of these players will be seen in the tournament.

GRAND CIRCUIT RACES IN CLEVELAND ONCE MORE.

Cleveland, Ohio, Aug. 9.—About 350 horses are stabled at the new North Randall track, where the grand circuit trotting races the first to be held in Cleveland in two years, will begin Tuesday afternoon. The opening of the new track marks the passing of the famous Glenville race course, now cut up into building lots because pool selling was prohibited there. Ed Geers, who was injured a few days ago, expects to be in the sulky every day.

Tennis Experts Gather.

Sioux City, Iowa, Aug. 9.—Racquet wielders from Nebraska, South Dakota, Minnesota and Iowa were present in force today at the beginning of the eleventh annual tri-state tennis tournament. The out-of-town cracks entered include Walter T. Hayes, Chicago; W. E. Blatherwick, Nassau; J. A. Murphy, Ida Grove; F. E. Gill, Minneapolis; T. H. Young, Aberdeen, S. D.; John Barton, Sioux Falls, S. D.; R. L. Branson, Mitchell, S. D.; J. J. Armstrong, St. Paul; Trafford N. Jayne, Minneapolis; Arthur Scribner and Cuthbert Potter, Omaha; G. B. Huntington, Colorado Springs, Colo.; Paul O. Gardner, Chicago; F. L. Critchell, Chicago, and Walter Lynch, Chicago.

Vanderbilt's Horse Wins.

Paris, France, Aug. 9.—William K. Vanderbilt's Seasick II won the Prix De Longchamps, two miles and one furlong, at Deauville yesterday. Mr. Vanderbilt started Bat's Delight in the Prix d'Soulgate, six furlongs, for 2-year-olds, but the horse was unplaced. In the Prix d'Demin, Mason Carnes' El Blair started but did not get in the money.

OUTING TRIPS ON THE LAKE

Two Herald Excursions Will Take Place Tomorrow.

Why not enjoy an outing tomorrow on one of The Herald's excursions on the lake? If you have never seen the beautiful south shore of Lake Superior, take advantage of the excursion on the steamer Mascotte, which leaves Fifth avenue dock at 8 o'clock tomorrow morning, and go for a 55-mile ride down the lake to Cornucopia, Wis., stopping en route at Fort Wing. The trip will take an entire day and excursionists should take along their lunches, as meals are not served on the boat. The Mascotte will return to dock during the evening, and passengers will have an opportunity of seeing the south shore, Minnesota Point and the city by moonlight. The round trip fare is only $1 and tickets should be secured early at The Herald office.

Tomorrow afternoon at 4 o'clock the steamer America will leave on one of The Herald's popular excursions down the north shore to Two Harbors. This is a 66-mile ride for only 50 cents, a ride that many Duluth people have enjoyed several times this season. Take along your lunch baskets and eat on the boat or, if you wish, get supper at Two Harbors.

There is no better time in the season to take this trip, the return by moonlight being worth many times the low fare arranged for by The Herald. To insure the comfort of those going the ticket sale will be limited. Secure yours early at The Herald office.

MINNESOTAN MAY HEAD GRAND ARMY

Former Governor Van Sant Has Supporters at Work in Salt Lake City.

Salt Lake City, Utah, Aug. 9.—With the opening today of the annual encampment of the Grand Army of Republic, the supporters of the aspirants for the honor of national commander began their work. There are two prominently mentioned for the place—Former Governor Van Sant of Minnesota and Former Attorney General Ketcham of Indiana. Thus far it is impossible to form any judgment as to the relative strength of the two candidates, but early developments should make such a comparison possible. St. Louis and Atlantic City are the principal contestants for the next encampment.

KAISER DECORATES THREE AMERICANS.

Berlin, Aug. 9.—Emperor William today conferred the crown order of the first class on Charles W. Eliot, former president of Harvard university, and M. Yamanuthcie of Japan; the crown order of the second class on Sir Caspar Purdon Clarke, director of the Metropolitan Museum of Art, New York, and Hugo Reising of New York, and the red eagle of the third class on Edward Robinson of the Metropolitan Museum of Art. The last three decorations were given in recognition of the services of the recipients in connection with the exhibition of modern paintings at the Metropolitan museum during January and February of this year.

SUNSTROKE CLAIMS FARMER.

Menominee, Mich., Aug. 9.—(Special to The Herald.)—John Dunn, a wealthy Faithorn, Mich., farmer, was found dead on his farm early yesterday. Sunstroke was the cause. Five people were prostrated in Menominee Friday afternoon, but none of them are seriously ill. The thermometer registered 99 in the sun at 3 o'clock.

TAKES MARSHALL-WELLS POSITION IN SPOKANE.

Eau Claire, Wis., Aug. 9.—(Special to The Herald.)—George Loquvam, who left Eau Claire some weeks ago on a Western trip, has accepted a position in the branch store at Spokane of the Marshall-Wells Hardware company of Duluth. Mr. Loquvam was employed by the Foss-Armstrong Hardware company in this city for years.

WINNIPEG AUTO PARTIES WILL VISIT FARGO, N. D.

Fargo, N. D., Aug. 9.—(Special to The Herald.)—Two auto touring parties will include Fargo in their itinerary during the present month. The Winnipeggers en route to the Twin Cities will make this a stopping place this week, after their run to Brainerd and south via Devils Lake. They will double back to Grand Forks from here and then go to the Twin Cities, taking in Crookston.

Fargo is to be the terminus of the Little Glidden tour from the Twin Cities. This route has been selected after an investigation of several other proposed tours. A local committee has been selected by the Commercial club to look after the two autoing parties on arrival. The Twin City crowd will spend an entire day here.

See the Venetian Carnival tonight from the deck of steamer Mascotte. Boat leaves Fifth avenue dock at 8:30 p. m. Fare 25 cents.

NORFOLK BANK CLOSES.

Norfolk, Va., Aug. 9.—The Traders' and Truckers' bank closed its doors today, announcing that owing to inability to realize upon its paper, the institution had been forced into liquidation. James G. Riddick, vice president of the bank, is mayor of Norfolk.

Start Midland Work.

Edgeley, N. D., Aug. 9.—(Special to The Herald.)—After months of talk and preparation, actual work on the roadbed of the Midland railroad has been commenced. A party of graders have commenced operations at a point about two miles from this city and work is to be pushed as rapidly as possible, say the promoters.

While Latham Slept

While Latham slept and dreamed, his rival Blériot flew in triumph across the English channel and won riches and renown. No wonder Latham wept and gnashed his teeth.

Thousands of people will be gnashing their teeth ten years from now because they were asleep to the great opportunities on the Isle of Pines in 1909. A five-acre grape fruit grove means a competency for life. Can you afford to sleep? We can sell you selected lands for only $50 an acre.

Shepherd & Chandler
200 Manhattan Building.

SILBERSTEIN & BONDY CO. SILBERSTEIN & BONDY CO. SILBERSTEIN & BONDY CO. SILBERSTEIN & BONDY CO.

An Important Display of New Fall Fashions!

Store closes at 5:30 p. m. except Sat.

A Storeful of Charming New Fall Suits

Store closes at 5:30 p. m. except Sat.

Moyen Age Dresses
$27.50 and $39.50

These extremely refined and popular creations are the forerunners of early Fall Fashions—one-piece styles in silk jersey, fitting the form to perfection, tight to hips, skirt hanging in full pleated folds to foot. We have chosen them for women who follow fashion dictates closely. See these new models tomorrow—**$27.50** and **$39.50.**

Commencing tomorrow morning, Dame Fashion will reappear with a fashionable display of clever new suits, charming frocks, artistic waists, etc., which have been tripping merrily in here day after day since August first. How can we tell you of all of them? The new rough-surfaced fabrics, including finisht worsteds, serges, cheviots, homespuns and camel's hair. Decidedly, it is to be a rough-surfaced fabric fall season—and these in every color are now here. The new shades are Chicory (light olive), Drake (new blue), Walnut (new brown), Salome (Wistaria), Wood (Taupe), Malachite, Prune, Artichoke, Soft (Emerald) Raisin, Canyon (Edison blue), Ponssier (mouse gray), and Nutmeg, Seal, Dull Green, Amethyst and other Reddish Purples, new Metal and "coal dust" Grays and, of course, Black. You will want to see how they are made—the new long coats, the new semi and full pleated skirts from the knee down, the graceful tailoring, which will be more pronounct than ever, and most important of all, the

STRICTLY CUSTOM TAILORED SUIT.

New Skirt Models

They have just arrived from our foremost skirt maker, beautiful new models, typifying the correct and favored designs for Fall. The semi-pleated and full pleated models are represented in the showing. It is well worth your while to see these new models, the first of the kind shown hereabouts.

Every Spring and Summer Suit Must Move This Week!

$15.00 For Suits Up to $45.00, $25.00 For Suits Up to $75.00

$27.50 Silk Dresses at $9.75

Twenty-two charming Princess Dresses in all. There are messaline satins, rajahs and foulards, some plain, others richly trimmed with lace or with yoke and sleeves of net. It's values like these that sustain our reputation for disposing of all lines in season, no matter what the price may have been. Clearance time alone is responsible for the opportunity. Don't miss it. Do not expect many of a style and some sizes are missing, but 'twill pay the early buyer to be here. **$9.75** for choice of the entire lot.

Tomorrow will be another day of delightful surprises for visitors to our women's apparel departments. Time is up on every Spring and Summer Suit in stock and tomorrow commences the final movement. We have arranged the entire assortment of suits into two groups, prices already low, have been cut to impelling figures. Unrestricted choice is offered at the figures quoted, $15 for suits selling up to $45, $25 for two and three-piece suits selling to $75. How these suits will hurry out when women, who have been awaiting this event, learn of the final reductions! Styles that range from the strictly tailored, all the way to handsome three-piece suits for afternoon wear.

Silberstein & Bondy Co.

$35.00 Fall Suits at $15.00

Could a more favorable opportunity present itself in which to select your Fall suit at less than half the price askt for these same suit lines Sept. 15?

It seems a pity to offer such splendid Fall suits at such a figure, but we bought these suits at correspondingly low figures and our patrons share in the saving.

And every one of these suits is strictly correct in style—new fall models, remember that, the fabrics are highly desirable, the silk linings of the best—test this for your own satisfaction. Pay $15 instead of $35.

SPOOK IN SUTTON CASE

Mother's Letter Tells of Dead Man's Account of How He Died.

Lieut. Adams Is Declared By Him to Have Fired Fatal Shot.

Annapolis, Md., Aug. 9.—That the attitude of Mrs. J. N. Sutton toward the young officers who are facing the court of second inquiry into her son's death is dictated in part by a feeling akin to spiritualism was shown at today's session of the court, when letters written by Mrs. Sutton were read publicly. The reading was fought strenuously by counsel for Mrs. Sutton, but the naval court ruled that the letters should be admitted as part of the evidence of record.

In one of these letters Mrs. Sutton described the manner in which she received news of her son's death, and said that she felt at that time that her boy was with her and that he described the manner of his death, which he declared was due to a shot fired by Lieut. Adams.

At the re-convening today of the court of inquiry, the judge advocate, Maj. Henry Leonard, moved that the letters read at the closed session of the court on Saturday, when Mrs. Sutton, the mother of the dead lieutenant, was on the stand, be made public. This motion was criticised by Henry E. Davis, counsel for Mrs. Sutton, and supported by A. E. Birney, counsel for Lieut. Adams.

Opposed Open Reading.

Mrs. Sutton had bitterly criticized her examination and the reading of those letters in camera on Saturday, but Mr. Davis declared that the public reading of the letters at his time would be merely catering to prurient curiosity. Maj. Leonard declared the public is entitled to know the contents of the letters. The court ruled that the motion of the judge advocate be acceded to, and the record of Saturday's session was read.

The reading showed that Mrs. Sutton identified a number of letters as having been written by her. The first of these was to Harry M. Swartz, paymaster's office, U. S. M. C., Washington, D. C., and asked whether he was a friend of her son, to whom she could write to with confidence as to his sympathy.

A second letter to Mr. Swartz gave a version of what occurred on the night of Lieut. Sutton's death, and also detailed numerous wounds on the face and head which Mrs. Sutton alleged were inflicted upon her son. Those who were with Lieut. Sutton when he was shot were referred to frequently by her as "wild beasts." In this letter the name of Miss May E. Stewart of Pittsburg was mentioned.

Mrs. Sutton asked Schwartz to find out from Osterman and the others who were in the automobile with Sutton on the fatal night what had actually happened preceding the shooting.

A third letter to Schwartz gave further details of what Mrs. Sutton said she had discovered. Those who were with Sutton in the automobile were spoken of in the letter as "low brutes."

She referred to a letter from her son in which he described his fellow officers as "low cads," and mentioned in words of bitter criticism Lieutenants Adams, Osterman and others.

Blames Lieut. Adams.

This letter described how the news of her son's death was received by her at home, and said that she felt at that time that her son was with her and that he described to her the manner of his death, which he declared was due to a shot fired by Lieut. Adams. Mrs. Sutton wept quietly while her own words as to her son's death were being read.

After the reading of the letter the reading of the record of Saturday showed Mrs. Sutton to have been asked many questions as to evidence in her possession to support her intentions. She referred to letters received by her from Miss Stewart, Prof. Coleman and others and to the record from the first investigation as sufficient evidence.

The reading of the record concluded, Mrs. Sutton was cross-examined by Mr. Birney. Her information relating to the wounds she believed to have been suffered by her son was received, she said, from the testimony at the first examination.

Mr. Birney was still cross-examining her when recess was taken, Mrs. Sutton holding her own quite well against him. Just before the recess Mr. Davis interrupted to protest against what he called the "utter futility" of Mr. Birney's questioning, but Mr. Birney was allowed to continue.

The Baltimore and Ohio Railroad.

Low round trip fares from Chicago to New York City, Atlantic City, Boston and other Eastern destinations during July, August and September, 1909. Return limit thirty days. Stopovers at Pittsburgh, Washington, Baltimore and Philadelphia. For information address R. C. Haase, N. W. T. P. A., St. Paul, or B. N. Austin, G. P. A., Chicago.

See the Venetian Carnival tonight from the deck of steamer Mascotte. Boat leaves Fifth avenue dock at 8:30 p. m. Fare 25 cents.

CHINA ANXIOUS OVER MANCHURIA

Officials Say British Support Has Made Japan Arrogant.

Pekin, Aug. 9.—The Chinese foreign board and the grand council have been in conference with Prince Cheun, the regent, regarding the Japanese situation, since the issuance of Japan's note announcing its intention to proceed immediately with the reconstruction of the Antung-Mukden railroad without China's co-operation. Liang Lun Yen, the president of the board of foreign affairs, was received by the prince regent yesterday and today. The regent showed great anxiety at Japan's attitude of coercion, which is supported by Great Britain, and he urged that the foreign board accelerate a settlement of the question in order not to provoke Japanese violence.

The Associated Press tonight learns that China has unconstitutionally conceded Japan's demand that the railroad be made of standard guage, and is willing to accept any reasonable compromise.

Suspicious of Japan.

China, however, debarred from giving a treaty consent on account of Japan's suspicious attitude in forcing the guage question, in claiming for the Antung line advantages existing on the South Manchurian railroad, and through her refusal to negotiate the latter question, Japan insisted on postponing consideration of the South Manchurian question until the Antung-Mukden railroad was reconstructed.

China does not object to the expansion of the Antung-Mukden railway commercially, but does oppose a Japanese military strategic enterprise ending in another foreign military and commercial barrier across Manchuria.

Great Britain's support of Japan has made a deep impression on Chinese statesmen, who point out that Great Britain's attitude developed simultaneously with the war scare in Europe. Extreme pessimism prevails in government circles. High officials say that as Japan has British support it supposes it can do what it likes.

Asks Japan to Halt.

Tokio, Aug. 9.—A request that Japan suspend work on the Antung-Mukden railway in Manchuria is the substance of China's reply to Japan's recent note announcing immediate commencement of reconstruction work on the road. The reply issued by the foreign office today states that China wishes to continue the negotiations. China adds that she hopes for an amicable settlement of all outstanding difficulties.

Japan's reply to this request was polite but firm. It was made plain that the negotiations concerning the Antung-Mukden road had been closed forever in so far as they related to that section of the road between Mukden and Che-Siang-Tun, and that it would not be necessary to suspend work to reach an agreement on that one strip. Regarding all other matters, the reply continues, Japan will proceed with pleasure.

MRS. CASTLE IS STILL SILENT

Secures Delay of One Day in Hearing for Shooting William Craig.

New York, Aug. 9.—With her brother, Capt. Henry Harrison Scott, U. S. A., by her side, Mrs. Mary Scott Castle, the California woman who on Tuesday last, in a corridor of the Waldorf-Astoria, shot and slightly wounded William B. Craig, a lawyer, appeared in court today for a preliminary examination.

Capt. Scott, who reached here yesterday from the South, accompanied his sister on the bridge in the Jefferson Market court when the case was called. Mrs. Castle's attorney immediately obtained an adjournment until tomorrow, on the ground that Capt. Scott had not been given time to go over the situation with attorneys for the prisoner.

Mrs. Castle's lawyer said that arrangements had been made for her release on bail before night. Mrs. Castle had intimated that she might have a counter-charge to make against Craig when the case came up today, but it was said for her today that when she appears in court tomorrow it would be, in all probability, only for the purpose of formally waiving examination.

There was a meeting between Craig and Capt. Scott in the corridor of the courthouse after the adjournment of the case today. Capt. Scott had ignored Craig, but the latter approached him and requested a word. Capt. Scott acquiesced with apparent reluctance, and the two retired to a secluded corner, where they conversed for several minutes, Craig gesticulating excitedly. Then both left the courthouse.

FOOD FOR EELS.

Punxstawney Spirit: Eels do not require much food. G. B. M. Frey of near Muncy placed 195 pounds of eels in a fresh water tank when they were running in the fall.

They weighed from half a pound to five pounds apiece and have all been sold except about twenty-five. They have kept firm and in fine condition.

MIES
WOLVIN BUILDING.
110-114 Third Avenue West.
MAKER OF FINE CLOTHES.

Semi-Annual 1/4 off Sale

Includes our entire line of suitings, both light and heavyweight; also dress and Tuxedo; infact, everything in this swell assorted line. Sale now in progress.

Nineteenth Annual Opening of the

Duluth Business University

FOR DAY AND NIGHT CLASSES

TUESDAY, SEPT. 7

College office open from 8 a. m. to 5 p. m. each week day. Both Phones.

Location—118-120 Fourth Ave. West, Christie Building.

W. C. McCARTER,
PROPRIETOR.

growing considerably, with no food other than that they got from the running water.

AUSTRIA ACTING IN CRETE AFFAIR

European Capitals Are Nervous Over Graeco-Turkish Situation.

Vienna, Aug. 9.—The Austrian ambassador at Constantinople is actively intervening to prevent the Cretan crisis from reaching a more acute phase. The Greek government appears to have solicited the good offices of Austria, and the latter has instructed her ambassador at Constantinople to represent to the Porte that any action preventing disturbance of the peace will result in alienating the sympathies of the four protecting powers.

Europe is Anxious.

London, Aug. 9.—The acute stage reached in the dispute between Turkey and Greece over Crete is causing anxiety in the European capitals such as always accompanies any diplomatic difficulty in that quarter of Europe, but as M. Iswolsky, the Russian foreign minister said in an interview at Cowes last Tuesday, if there is any awkward development in the situation, Europe will see that no mischievious results spring therefrom.

From the latest reports it appears that Turkey has not presented anything in the form of an ultimatum to Greece, but has confined herself to verbal protests, while the four protecting powers are making energetic representations both to Constantinople and Athens to secure an amicable arrangement of the dispute. The four powers insist that under no circumstances shall the Greek flag be hoisted over any public building in Crete, and the foreign consuls at Canea have been instructed to impress this fact upon the Cretan authorities.

Turks Eager to Fight.

Constantinople, Aug. 9.—The agitation against Greece is growing in the provinces. Some towns have instituted a boycott of Greek goods. The war minister has received news of the formation of a volunteer force of 5,000 men at Monastir which is ready to march against Greece.

Greeks Prepare Reply.

Athens, Greece, Aug. 8.—It is stated that the Greek reply to Turkey will be delivered Tuesday. The representatives of the powers are holding frequent conferences with the premier and foreign minister.

An Austrian squadron and an Italian war ship have arrived at Volo. It is supposed they are on the way to Soloniki.

See the Venetian Carnival tonight from the deck of steamer Mascotte. Boat leaves Fifth avenue dock at 8:30 p. m. Fare 25 cents.

NIGHT LAMP IS FATAL TO TWO

Tenement Is Set on Fire and Men Who Left Light Are Victims.

Cincinnati, Ohio, Aug. 9.—A man half crazed, half clothed, with his flesh burned to a crisp in places, and running through the streets yelling with pain, was the unusual spectacle that followed a tenement house fire here today. The sufferer, Mike Hogg, 30 years old, fell unconscious at the door of the city hospital and died soon afterwards.

Edward Jacobs, aged 45, is dying from burns received in the fire.

The two men left a lamp burning when they retired. They awoke to find the room ablaze, and their only way of escape a dash through the flames. Jacobs fell unconscious in the hall. Women and children in the tenement were panic-stricken, but were rescued by police and firemen, who carried many down ladders.

The ad-reader "knows"—knows about stores, goods, prices, values. In fact, knows "what's what."

THE POLICE COURT GRIST

Woman Arrested for Giving Mortgage on Rented Piano.

Two Youths Arrested for Assaulting James L. Norman.

Blanche B. Adams, also known to the police as Lizzie Nelson and Laura McArthur, was arrested Saturday night, charged with giving a chattel mortgage on a piano which did not belong to her, but which was only rented. She pleaded not guilty in municipal court this morning, and her hearing was set for Wednesday morning. She will be given a jury trial.

It is claimed that the woman rented a piano from the Duluth Music company for a period of one month, and that after she had gotten it in her house, she applied to Bloom & Co. for a loan, offering the piano as security. It is claimed that she obtained $70 on the strength of this security. When Bloom came to collect the money, she said she could not pay him, and he says he found then that the piano did not belong to the woman at all, but was only rented.

Last year Mrs. Adams got in trouble with the police through an alleged forgery of a $150 check in the name of David Currie, but escaped conviction.

Herman Tourville and Edward McKowan were arraigned in police court this morning charged with assaulting J. L. Norman in a pool hall at 208 West Superior street. They were found guilty, and were fined $24 each, with fifteen days in jail as an alternative. They paid the fines.

A brother of Mr. Norman owns the pool hall. It is claimed that on the evening of Aug. 5 the two men in question created a disturbance in the place, and J. L. Norman helped his brother put them out. When Mr. Norman started home, he says the men were waiting for him at the top of the stairs, and asserts that both of them leaped at him and attempted to give him a beating. He swore out a complaint for their arrest on a disorderly conduct charge.

CROWS ON A SPREE.

London Globe: Sitting in an Indian garden one day, and irritated beyond measure by the petty larcenies and effrontery of a party of Indian crows, the writer was tempted for once to put them to the proof in this matter. They had taken the bananas from the table in front and the biscuits from the plate at his side with shameless persistency. So a few more biscuits were procured and surreptitiously soaked in rum. It was not long before half a dozen crows came down and cleared the plate as usual.

The spirit worked very promptly upon them, and in ten minutes they were all in a state of semi-intoxication. While a few made futile efforts to reach branches overhead, others essayed to perch on the roof ridge of the nearest bungalow and, helplessly falling, rolled into the gutters.

CITY OF DULUTH, CLERK'S OFFICE.

Notice is hereby given that applications have been filed in my office for licenses to sell intoxicating liquors in the City of Duluth, by the following named persons at the locations set opposite their respective names, viz:

W. A. Wagner at No. 312 West Superior street.

Rod. Carroll at No. 1 West Superior street.

Andru Simi at No. 318 Lake avenue south.

Peter Bohan at No. 119 West First street.

Said applications will be considered by the common council at a regular meeting thereof to be held on Monday, Aug. 23, 1909, at 7:30 o'clock P. M.

H. W. CHEADLE,
City Clerk.

D. E. H., Aug. 9 and 16, 1909. D. 150.

A HOSPITAL FOR HORSES

Much Needed Institution May Be Built in West End.

Warm Battle Expected in Council on Clifton Saloon License.

At the council meeting tonight a report in favor of establishing a horse hospital in connection with fire hall No. 2, in the West end, will probably be made. It was originally planned to have the hospital adjacent to hall No. 3, corner of Third street and First avenue east, the matter has been hanging fire for two years now, and actual construction work has never been started.

Arrangements for making the improvement at hall No. 2 were completed, when residents in that vicinity raised a protest against the location of such an institution in their midst. There was quite a controversy in regard to the question, which ended by nothing being done, either in the way of improving the hall, or in building the hospital, despite the efforts of the aldermen from that ward.

At the council meeting last Monday evening the fire department committee reported in favor of getting plans and specifications for needed improvements to hall No. 2 and Alderman Startel of the Fourth ward entered a vigorous protest, saying that if any improvements were to be made, hall No. 3 should come first, as it had been first to be considered, and had been in need of improvements for the past two or three years. He mentioned the fact that the council had authorized the construction of a horse hospital at hall No. 3, and said that should come before any other improvements were thought of. It was decided to lay the whole matter over until tonight.

It is said that plans for the improvement of the West end hall could easily be modified so as to include the horse hospital, and the argument is advanced that the West end location is really more suitable for the hospital than the corner of First avenue east and Third street. If the council should decide on the West end improvement, the hospital will probably be placed in the basement of an addition that will be built to the hall, the first floor of the addition to be used as a stable for the fire horses. Under present conditions the animals are stabled alongside the equipment, directly under the sleeping quarters of the men, an arrangement which is considered very insanitary.

• • •

A sharp battle of words may be started at the meeting tonight by the application of A. Salter for a liquor license in what was formerly the Clifton hotel, West First street, near Fourth avenue. It is understood that the notorious Madame Mary Gain has again left St. Croix avenue, and has assumed the active management of the hotel, which now goes by another name.

• • •

City Attorney Wilson may be ready tonight with a report on the legality of borrowing money from the state for the purpose of making a revaluation of Duluth real estate. It is understood the report, requested by the council, will be to the effect that such action can be taken, provided the council so desires.

CITY BRIEFS

Printing and Bookbinding.
Thwing-Stewart Co. Phones 114.

Looking Towards Duluth.
H. B. Smith, chairman of the board of directors of the Brotherhood of Locomotive Firemen and Engineers, has written Mayor Haven to the effect that his order is contemplating the removal of its headquarters from Peoria, Ill., to some other city, and saying that the city offering the largest bonus will the plum. Five general officers and twenty-five clerks are employed at headquarters, and 10,000 feet of floor space will be required. Part of this will be occupied by the brotherhood magazine.

Dancing Party.
The members of the My Soul club will entertain at a dancing party Wednesday evening of next week at the Lester Park pavilion. Blewett's orchestra will play the program of dance music.

Will Hold Reunion.
The second annual home coming of the members of the Read's Landing association of the Twin Cities will be at Read's Landing, Saturday, Aug. 28. The society was organized more than a year ago by residents who were interested in arranging a reunion for the former residents of Read's Landing, and much interest has been shown in the affair throughout the state. Among the honorary members are Mr. and Mrs. B. J. Toben, Miss Laura Kluge, and R. H. Brunner all of this city.

Louis Lakki Dies.
Louis Lakki of the Nicollett hotel, 30 years of age, died yesterday. Funeral services will be held at 2 o'clock tomorrow afternoon from Durkan & Crawford's undertaking rooms. Interment will be at Park Hill cemetery.

Mother Dead in Wales.
Fred Dunstan of 805 Shaw avenue, McKeesport, Pa., is seeking news of relatives who may be living in this district to inform them of the death of his mother, Mrs. Levina Dunstan, of Wowlais, near Merthyr, Wales. She died July 14 at the age of 88 years. Mrs. Dunstan's mother and brothers came to the United States in 1841, going to the copper mining district of Michigan, and they have not been heard of since.

PERSONAL

Miss Mamie Flynn of 1009 East Third street is visiting her grandparents at Blue Earth, Minn.

J. B. Gibson left yesterday for Milwaukee to attend the national convention of barber supply dealers, which will be held four days this week. He was accompanied by Mrs. Gibson.

Dr. F. C. Bowman has gone to Denver for a two weeks' visit.

Frank Fenstermacher has returned from a two weeks' visit at Oshkosh Milwaukee and Chicago.

J. Oreckovsky of J & M. Oreckovsky left this afternoon for New York and Boston on a buying trip.

Mrs. J. S. Gardner of Brainerd, who has been visiting her daughter, Mrs. P. B. McTague, was a passenger on the steamer Hamonic Saturday. She was accompanied by her son, George H. Gardner, and Miss Olive McTague. They will visit in New York state for a month.

Mrs. George T. Slade, wife of the general manager of the Northern Pacific railway, is at the Spalding today. Mrs. Slade will leave on the North West tomorrow evening for a trip on the lakes.

T. R. Hird, auditor of the Cleveland Plain Dealer, is a guest of the Spalding today. Mr. Hird came up the lakes Saturday. He will spend a few days in Duluth. Mr. Hird was in Duluth about ten years ago. This morning he expressed great surprise over the progress the city had made since his first visit here.

WATER LAND FOR ALIENS

President Barstow Urges Federal Action in Speech at Spokane.

Spokane, Wash., Aug. 9.—With a message from President Taft, address of welcome by Governor M. E. Hay of Washington and Mayor N. S. Pratt of Spokane and numerous responses, the seventeenth national irrigation congress began its sessions in the armory today. More than 2,000 delegates had arrived by this morning. George E. Barstow, president of the congress, spoke in part as follows:

"The national government has passed a law providing for the establishment of a bureau of immigration to aid immigrants to locate upon lands for home building, but should not the national government go a step further? Shall I be regarded as preaching paternalism or Socialism when I suggest that the duty of the national government may be found in the providing, under proper safeguard, of a fund which may be used to make loans to enable this frugal and thrifty class of people to locate homes on government-irrigated lands? The great cities are the maelstrom of our nation. Their citizens would soon become effeminate and decayed save as they can draw upon our country life.

Too Much Prejudice.

"There is too much unwarranted prejudice against many of the nationalities coming to our shores. There are no doubt some of the people of each nationality undesirable. But time has shown that whether Huns or Slavs, Italians, Chinese or Japanese, they make good citizens.

"I desire to impress on you the importance of giving the federal government to understand that the people of the nation demand that the reclamation fund shall be forthwith supplemented by the creation and sale from time to time of gold bonds to the total sum of $5,000,000 in order that much more rapid progress may be made in reclaiming the nation's arid lands. This same principle finds its application as to the reclaiming of our swamp lands and improvement of our natural waterways. When all these arid lands shall have been cultivated by irrigation, we shall have opportunity for about 25,000,000 additional population, with an annual increase of agricultural products amounting to $6,500,000,000.

WINTER WHEAT IS PLACED AT 90.3

Gain of .2 is Shown in Bulletin Issued by the Government.

Washington, Aug. 9.—An indicated winter wheat total yield of 432,920,000 bu compared with 437,908,000 bu finally estimated last year; an average quality of winter wheat 90.3 against 90.1 a year ago, corn 84.4 against 82.5; spring wheat 91.6, against 80.7 and oats 85.5 against 76.8. This summarizes today's crop report of the department of agriculture.

VISITS GIROUX MINES.

Thomas F. Cole Returns After Inspecting the Nevada Property.

Thomas F. Cole returned yesterday from Nevada, where he has been inspecting the Nevada mine of the Giroux company.

Mr. Cole was accompanied by Joseph B. Cotton, G. F. Piper of Minneapolis, one of the directors of the Giroux, and James A. Snedecker of Denver, the consulting engineer, and one of the directors.

Mr. Cotton has not yet returned, but is expected home tomorrow evening.

Mr. Cole stated today that his visit was merely for the purpose of looking over the property and checking up the returns with the officers in charge at the mine.

HEADQUARTERS OF THE SPANISH ARMY

WAR OFFICE IN MADRID.

This is a place which has been regarded with worse than distrust by the poorer classes of the Spanish people, for it was from here that the orders were issued by which levies were made for the recruiting of the army. Spanish law provides that every man is liable to be called on for military service unless he can pay the government $300. This virtually exempted the well-to-do classes from being drafted as recruits, and the provisions was one of the reasons for the recent upheavals in Spain's social existence. So insistent and violent did the demands of the poorer classes become, that King Alfonzo, on Aug. 6, 1909, issued a decree annulling the law giving exemption from service on the payment of the $300 bounty, and now all Spaniards are alike, liable to be called on to serve the king as soldiers.

NEW SYSTEM OF LIGHTING

East Superior Street Property Owners Want Ornamental Standards.

Will Start Agitation for Cluster Lights to Replace Arcs.

Property owners along East Superior street, between First avenue east and Fifth avenue east, have notified Mayor Haven that they intend to start an agitation in their district for a street lighting system similar to that of Tower avenue, Superior, where cluster lights at the top of poles along the edges of the sidewalks, on both sides of the street, furnish the illumination.

The plan is similar to that proposed for First street, where cluster lights have already been placed in front of the Elks' club, the Duluth-Edison Electric company building, and one or two other places. Smaller standards are contemplated for Superior street, however. It is the expressed belief of the mayor and several of the aldermen that this lighting system will be extended through the business district on Superior street, taking the place of the present electric signs.

TAFT HEARS FROM MANILA

Gets Message of Congratulation on Passage of Philippine Tariff.

Beverly, Mass., Aug. 9.—President Taft today received a message of congratulation from the Philippines for his efforts in securing the passage of the Phillipine tariff bill. The president, who often has referred to this tariff bill as his pet project, is as deeply gratified over its enactment by congress as any resident of the Far Eastern archipelago. The message of congratulation came from Acting Governor Forbes at Manila, and the president sent a suitable reply. The exchange of messages were:

"Manila, P. I., Aug. 9, 1909.—To the President, Washington, D. C.—The Philippine commission wishes to express its thanks and appreciation on the success of the years of devoted effort which have resulted in the supreme achievement of Aug. 5, which opens the markets of the United States to the Philippine people. Allow me to add my personal congratulations. The obstacles to Philippine prosperity are now removed and we, your representatives here, will try to do our part in turning the privileges conceded to the greatest advantage to the Philippines.

"FORBES,
"Acting Governor-General."

President Taft's reply was:

"Forbes, Manila, P. I.: I thank you and the commission for your expression of congratulation on the passage of the Philippine section of the new tariff bill. It is a culmination of our united efforts which I am confident will result in great benefit to the Philippines and the people of the islands.

"WILLIAM TAFT."

Has Morning of Golf.

Following out the fixed routine of the vacation days, the president this morning went early to the golf links, and on the pretty course of the Essex Country club played eighteen holes with William J. Boardman of Washington. The Boardmans have a summer place at Beverly Farms, a few miles north of here. The Essex Country club is in Manchester, about five miles from the Taft cottage.

Upon the result of today's game much will depend as to where the president will play the greater part of his games. He liked the Myopia links on Saturday very much. The president regards the Myopia course as one where true golf might be played on every stroke of the game, if mishaps are to be avoided. One bad spot will put a player far out of the game.

Mr. Taft wants to settle down to one of the many courses about Beverly and get thoroughly acquainted with it. He does not believe that his game can be improved by a constant change of links. He will set his own bogey score at either Myopia or Essex, and will try to play up to it every day.

This afternoon the president had a visit from the minister from the Netherlands, Mr. Van Swinderen. The diplomat came all the way from New York to bid Mr. Taft goodbye. He will sail for home in a few days.

Spooner Is Coming.

Reservations have been made at the Spalding for former United States Senator R. C. Spooner of Wisconsin. He will be in Duluth, according to the telegram received by the hotel management, Aug. 12. Mr. Spooner is not in the best of health at the present time. He is taking a trip for his health and Duluth will be one of the places visited.

MARK TWAIN THE SECOND

Chicago Man Is "Ringer" for the Famous Humorist.

Mark Twain's "double" is at the Spalding.

Mr. Connoly, who is stationed back of the big desk of the lobby, has been asked by a score of people today whether the famous humorist was a guest of the house. If you could get a glimpse of Joseph B. Johnson of Chicago, you would not be surprised that many people wonder if the creator of Huckleberry Finn is among us.

Mr. Johnson does bear a most striking resemblance to the famous American humorist. He has the same flowing, luxuriant head of almost snow white hair. He wears his hair in the style of Fra Elbertus Hubbard, and he has the piercing eyes that look out from beneath the overhanging forehead of Samuel Clemens.

Duluth is not the first city in which Mr. Johnson has been taken for the humorist. Nearly every place Mr. Johnson goes, many take him for Mark Twain. He has been stopped on the street by friends of the humorist, and invited to dinner. He has been accosted in hotel lobbies and greeted with veneration. No one has greeted Mr. Johnson since he arrived in this city, but many have asked Mr. Connoly as to whether he was not the author.

CHICAGO CARMEN HOLD CONFERENCE

Expectation Is That Settlement of Troubles Will Be Reached.

Chicago, Aug. 9.—That the crisis in the dispute between the street railway companies of this city and their 9,000 employes, who have voted for a strike, will be passed today following two conferences between traction officials and labor leaders, is the expectation of both street car officials and representatives of the unions involved in the controversy. Both sides in the dispute anticipate that today's negotiations will pave the way for an amicable settlement of the trouble and that peace is only a matter of a few days' deliberations at the outside.

The first of these conferences was held this morning between President John M. Roach of the Chicago Railways company and the employes of the North and West side lines. Walter L. Fisher, special traction counsel for the city, also was in attendance with full power to act as the official representative of the city, which is a silent partner of the railroads.

The other conference is to take place this afternoon and will be attended by President Thomas E. Mitten of the Chicago City Railway company, and the wage scale committee of the union street car men of the South side of the city. Mr. Fisher also will attend this meeting in his official capacity.

It is believed that these conferences will result in furnishing a basis for a lasting peace agreement.

VALUABLE AID BY TRAINMEN

Railroad Men Help Injured in Street Car Collision.

Mr. Burnside, chief clerk at the Missabe ore docks; Mike Scanlon and Mr. Hassett, conductors, and two brakemen whose names are unknown, are coming in for much praise because of the prompt assistance rendered passengers on the two street cars which collided almost under the Missabe ore docks this morning.

These men happened to be on the trestle work, almost over where the accident occurred, and immediately descended to the street, taking a stretcher from a caboose with them. They sent in a hurry call for the ambulance, and started in at once to relieve those of the passengers who were hurt. With the stretcher they assisted the injured to the special street car, which arrived before the ambulance, and which carried the men to the hospital.

A Beauty Spot.

W. C. Kieswatter, general agent of the Duluth, Missabe & Northern railway, who returned this morning from a trip to Fort Frances and the Rainy river, says that no one appreciates the beauty of the famous spot until it is visited. Many Minnesota people are building cottages there, according to Mr. Kieswetter, and it will be only a question of a short time until Rainy lake is one of the most beautiful watering places in the entire country. Mr. Kieswetter took the trip with a number of Duluth men. They took a sixty-five-mile trip down the Rainy lake.

SLIGHT DROP IN COPPERS

Early Promises of Strength Not Carried Out By the Market.

Though the copper market opened strong this morning, the more prominent stocks suffered from liquidation during the closing hours of the session, and most of the closing prices were lower than at the opening. North Butte was the heaviest loser, opening at $57, hovering around that figure during the early part of the session, and closing at $55.75 bid and $56 asked. Amalgamated opened at $86, fell to $85.50, advanced to $86.12½, fell off again to $85.62½ bid and $85.75 asked at the close. Anaconda opened at $49 and closed at $48.87½. Butte Coalition opened at $26 and closed at $26.12½ bid and $26.25 asked. Calumet & Arizona opened at $106, advanced to $108 and fell off to $105.50 bid and $107.50 asked as the close. Greene-Cananea opened at $10.12½, fell off to $10 and closed at $9.87½ bid and $10.25 asked. Superior & Pittsburg hovered around $17 during the day and closed at $17.37½ bid and $17.62½ asked.

There was considerable activity in the Duluth stock exchange during the closing hours of the session, the total sales advancing to about 2,700 at noon to 6,574 at the close. St. Mary's was the most active stock on the board, nearly 3,000 shares being traded in, and the price moving from 29 to 33 cents. There was also considerable activity in Chief and Cliff.

Butte & Superior sold at $1.93¾. Butte-Ballaklava at $8, Calumet & Sonora at $11.75, Calumet & Montana at $8 and 89 cents, Chief at $1.43¾ and $1.50, Cordova part paid at $1.43¾ and $1.50, Live Oak at $8.12½, Mowitza at 85 cents, Shattuck at $14.50, Denn at $5 and $5.06¼, Zenith Lead & Zinc at $2.12½. Following were the closing prices:

The following were the stock quotations on the Duluth stock exchange:

STOCKS.	Bid.	Asked.
Listed Stocks—		
American Saginaw	3¾	4
Butte Coalition	26	26½
Bu.-Alex Scott, part p'd.	4½	sale
do full paid	7½	.....
Calumet & Arizona	107	108
Giroux	9⅞	10⅛
Greene-Cananea	9⅞	10¼
Greenwater	3½	4
North Butte	55	56
Ojibway	11½	12
Superior & Pittsburg	17⅜	17⅝
Warren	3 7-16	3⅝
Unlisted stocks—		
Arizona & Michigan	1⅛	1¼
Black Mountain	1	1¼
Butte & Superior	1 15-16	2
Butte Ballaklava	8⅛	8⅜
Calumet & Montana	89c	sale
Calumet & Sonora	11¾	12
Cactus	4¼	4⅜
Chief	1 3-16	1 5-16
Cliff	1 7-16	1½
Copper Queen	1 15-16	2
Cordova, part paid	1	1⅛
Cordova, full paid	1½	1⅝
Denn Arizona	4⅞	5
Elenita	9½	10
Keating	1 3-16	1¼
Live Oak	8¾	sale
Mowitza	83c	90c
National	40c	43c
Red Warrior	2 3-16	2¼
Rawhide	10c	11c
Shattuck	.....	20
Walnut	1 3-16	1¼
Wolverine & Arizona	95c	1
Zenith Lead	2	2¼
Calumet & Corbin	1	1⅛
Chemung	16½	17½
Duluth & Sonora	3¾	.....
Globe (part paid)	1½	.....
Globe, (full paid)	3 15-16	4
Lake Sup. & Arizona	3¾	4
L. S. & S.	1⅝	1⅝
Lion Gulch	4½	5
San Antonio	10	10¼
Savana, part paid	1⅞	2⅛
Savanna, full paid	4 5-16	.....
South Colorado	24	26
Superior & Globe	95	1
Tuolumne	1⅝	1¾
St. Mary's	33	sale
Butte Montana	38	40
Total sales	65	74

SUPERIOR NEWS

City in Good Health.

Superior people were very healthy last month according to the monthly report of the health department made public Saturday. Compared with thirty-four scarlet fever cases in June, last month there was only seventeen. There were only two cases of diphtheria and two typhoid. There were sixty births and forty-two deaths.

Will Fix Storm Damage.

Members of the county board made a survey of the county Saturday afternoon for the purpose of looking over the damage done to the roads in the recent heavy rain storms. Bridges over the Amnicon, Poplar and Middle rivers have been washed away in many instances. The county board will order the damage repaired as soon as possible.

Will Attend Convention.

A large delegation of Superior mail carriers will attend the national letter carriers' association convention, which will be held at St. Paul on Aug. 30. There will be only one delivery during that day.

Plan M. B. A. Picnic.

Members of Forsythe lodge, No. 1262, Modern Brotherhood of America, will picnic next Sunday at Billings park, the weather permitting. Preparations will be made to accommodate a large crowd. All of the Duluth Lodges have been invited to join with the Superior members in the festivities.

Predicts Good Crop.

That this year will be a banner one in the grain belt is the opinion of Mayor E. R. Crumpton of Superior who returned Saturday from his annual trip through the Dakotas. He says that he has not seen better conditions for a good crop in the past fifteen years.

Ehlman Leaves Normal.

E. G. Ehlman, for the past year a member of the Superior Normal school faculty, has been elected to a position at Youngstown, Ohio. He will have charge of the physics work in an endowed high school at a salary of $1,500. Mr. Ehlman has many friends in Superior.

Many Hear Free Music.

It is estimated that fully 2,000 people attended the free open air concert given yesterday at Billings park by the Great Northern band as provided for by the common council at a recent meeting. The musicians gave a splendid program under the leadership of Prof. E. R. Bergh.

With the Amateurs.

A baseball team from Poplar cleaned up the Central park team yesterday 14 to 10. The Binghams defeated the New Duluth aggregation, 4 to 2 in a game at Billings park, and the Allouez bunch, in an eleven inning contest, won from the team at Scanlon, Minn., by a score of 3 to 2.

Rural Teachers' Exams.

Rural teachers of Douglas county are being examined today at the normal school County Superintendent A. N. Young. Nearly every teacher in the county took the examination as well as a number of new candidates who expect to teach next fall. On Thursday and Friday a two days' institute will be held. It will be in charge of President V. E. McCaskill of the normal.

Takes Lecture Platform.

Congressman I. L. Lenroot of Superior has gone into the chautauqua work. He will fill a number of dates during the summer and fall and will speak at Minneapolis in the near future. He has an invitation to go to Spokane for Aug. 31, but has not yet accepted.

Picnic Again Postponed.

For the third time the annual picnic of the Germans of Duluth and Superior, which was to have been held yesterday at South Superior, was postponed on account of the weather. The festival will be held next Sunday if the weather does not interfere again.

Makes Good With Rifle.

Sergeant Anthony Lund, one of Superior's sharpshooters, returned this morning with a number of others from Camp Douglas after a week's strenuous work on the ranges. Mr. Lund brings back the distinction of having for the third time made the state team which will shoot in the national match next month.

Broke Into Store.

Thieves broke into the 5 and 10-cent store on Tower avenue last night and broke ope nthe cash till. They failed to find any money and all that was missed today were a few old coins which were the private property of the concern.

The Superior police have no trace of the burglars and are inclined to believe that they were frightened away before they finished their work.

PROTECTION FOR APES.

London Field: A scheme is being arranged for the protection of the manlike apes in the German colonies of equatorial Africa. It is proposed, in the first place, that the shooting of these creatures should be strictly prohibited and steps taken for their protection. In connection with this it is proposed to establish in the Cameroons a special reserve for the fauna of the equatorial forests generally. This reserve would include a zoological tropical station, with gardens attached, in which attention would be specially directed to the protection and rearing of the anthropoid apes and other denizens of the forest zone. The scheme would likewise include the study of the freshwater fauna of the tropics generally, as well as the investigation and cure of tropical diseases. The establishment of a marine zoological station in East Africa and a (perhaps movable) freshwater station on the great lakes likewise forms a part of the project.

HIS RATES LOWER.

Indianapolis News: An old-time traveling man was talking of experiences of former days on the road. "Frequently," said this traveler, "I journeyed to Cincinnati. The fare from this city to that place was then about $3.25. I saved something by handing the conductor $2 in cash. One day there was an excursion, and I bought a round-trip ticket for $1.25 or $1.50. I've forgotten the exact amount, but that circumstance need not cripple this story.

"When I handed this ticket to the conductor, as he tore off the return coupon he looked at me, and in a voice betraying how deeply he was hurt, he remarked: 'My young friend, don't you know that I can afford to haul you much cheaper than this company can?'"

D. E. H., 8-9-'09.
Weather: Partly cloudy weather tonight and Tuesday; not much change in temperature; moderate easterly winds.

The One-Price Columbia Sells It for Less.

LAST ARRIVALS:
Union-made Soft Hats,
Union-made Stiff Hats,
Pennant union-label Trousers.
McMillan Pants.
Khaki Pants for men.

Straws are next—

This has been a great season for Straw Hats—we could have sold many more if the factory could have filled our last orders for timely delivery. As it is, we've been buying new ones right along. But what's left now you can have at these prices:

$5 Straws at....$3.00 | $3 Straws at....$2.00
$2 Straws at....$1.50 | $1 Straws at.... 75c
$8 Panama Hats at.....$5.00
$6 Panama Hats at.....$4.00

Boys' Suits at $3.85—

At this price you can take your choice of about 300 suits. Russians, Sailors, Two-piece knee pants suits, Knicker suits, Three-piece suits, and a bunch of Young Men's long pants suits. All are broken lines left from some of our best-selling styles, and they are worth all the way up to $10. Commencing today they all go at $3.85.

Continuation this week of the $2.85 and $3.85 Oxford Shoe Sale for men and women—also of the $10 and $19.09 Suit Sales.

WE MAKE SHIRTS TO ORDER

The Columbia Clothing Co
The Store That's Always Busy.

WALK IN HANAN SHOES

TOO LATE TO CLASSIFY

One Cent a Word Each Insertion.
No Advertisement Less Than 15 Cents.

IF YOU'RE TROUBLED WITH SCALP or hair come to us for relief and cure. Our methods are scientific and never fail to give fullest satisfaction. No charge for consultation. Miss Horrigan, Christie building.

WANTED—COMPETENT GIRL FOR general housework. 1613 Jefferson street.

LOST—BRACELET, ENGRAVED E. K., between Lake avenue and First avenue west on Superior street. Return to 524 East Fourth street for reward.

WANTED—TWO GOOD PAINTERS. J. D Howard & Co., 216 West Superior street.

HAVE CAMERON UPHOLSTER YOUR furniture. Both 'phones, 123 First avenue west.

BIRTHS.

JOHNSTON—A son was born to Mr. and Mrs. A. W. Johnston of 1616 Piedmont avenue, Aug. 9.

HERBERT—A daughter was born to Mr. and Mrs. Archie Herbert of 6901 Grand avenue west, Aug. 6.

JACKSON—A son was born to Mr. and Mrs. William Jackson of 110 North Sixty-fifth avenue west, Aug. 6.

METHOD—Twin sons were born to Mr. and Mrs. Joseph Method of 612 North Fifty-sixth avenue west, Aug. 3.

DEATHS.

CHALMERS—George T. Chalmers of 614 East Second street, 10 years of age, died Aug. 7.

De MEO—Antonio De Meo 51 years of age, murdered Aug. 4 in Omaha yards.

GALECKI—Viktoria Galecki, 47 years of age, died Aug. 6 at St. Mary's hospital.

HALVERSON — Hans Halverson, 30 years old, died at St. Luke's hospital Aug. 4.

KOSKI—William Koski, 26 years old, died at the poor farm Aug. 3.

BUILDING PERMITS.

To T. F. Cole, stable and automobile garage, East First street, between Seventeenth and Eighteenth avenues	$ 6,000
To F. A. Johnson, basement and addition to dwelling on West Third street, between Thirty-ninth and Thirty-eighth avenues	1,000
To William Prindle, stone basement walls on East Superior street, between Third and Fourth avenues	2,000
To Olaf Steurud, frame dwelling on East Eighth street, between Seventh and Eighth avenues	1,000

NOTICE TO DEAF PEOPLE

Deaf, or partially deaf people are requested to call, investigate and make a **Free Trial** of the STOLZ ELECTROPHONE at our store. Free Booklet and hundreds of references for all who call.

CALL AT OUR STORE

TUESDAY OR WEDNESDAY, AUG. 10th and 11th

McKAY HOTEL DRUG STORE (OPPOSITE THE POST OFFICE.)

ON THE IRON RANGES

HIBBING MAN IS HELD FOR ARSON

J. Revinto Must Answer to Grand Jury on Serious Charge.

Hibbing, Minn., Aug. 9.—(Special to The Herald.)—J. Rovinto of the Sellers location must answer to the grand jury on a serious charge, that of arson.

He is alleged to have set fire to his building in the location July 30. His bond was fixed at $300, which he was unable to furnish. Oscar Lukkonen and Frank Gourni, arrested on the same charge were discharged.

FINISHING WORK ON STORM SEWER

Two Harbors Contractors Expect to Soon Have Job Completed.

Two Harbors, Minn., Aug. 9.—(Special to The Herald.)—Haugstein & Johnson have commenced finishing the balance of the work on the Cedar street storm sewer, and expect to complete the job within a few days. A delay was caused by some of the reinforced concrete pipe being condemned.

The Swedish Lutheran parochial summer school closed Wednesday last, after a successful session, the average daily attendance being sixty-five. A special program was given by the pupils at their church last evening.

The Two Harbors Construction company has ordered a latest model concrete mixer from St. Paul, and as soon as it arrives will start work on the extensive sidewalk contracts recently awarded them by the city council.

The local gun club is planning to hold a shooting tournament here some time before the end of the month.

F. W. Dorsey has purchased the Hansen & Wolff bakery and confectionery business on First avenue here.

The Presbyterian Sunday school will hold its annual picnic at the city park Wednesday.

Born, Thursday, the 5th inst., to Mr. and Mrs. William Fox, a daughter.

MUD LAKE WILL HAVE NEW SCHOOL

School District No. 15 Will Ask for the Bids.

Twig, Minn., Aug. 9.—(Special to The Herald.)—The school board of District No. 15 has issued a call for bids to erect the new school building at Mud Lake. When this building is finished according to the plans it will be one of the finest country schools in the county.

Mrs. Charles Anderson is reported to be on the sick list.

Several automobile parties have been stuck in the last two weeks around here on account of the heavy rains having washed out the roads in several places.

Miss Hulda Mehling, who has been spending her vacation with her parents, Mr. and Mrs. Moritz Mehling has returned to the Zenith City.

Most of the farmers are through with their haying. The crop was not nearly as good as expected on account of the severe drought.

J. H. Rowan of Duluth was a Twig visitor recently.

Mr. and Mrs. Oscar Liljegren have as their guest, their neice, Miss Alice Walin of the West end.

Mr. Wasgott, the county examiner was in Twig last week examining the town records.

Mrs. Thomas Olson of Duluth, is visiting with her parents, Mr. and Mrs. Stephen Peterson.

Miss Cora Anderson of Duluth, formerly of this place, is spending her vacation visiting friends of this place.

Berries are quite plentiful around Twig now and the many parties who are here picking are reporting good success.

Miss Edith Nelson of the West end is visiting with her parents, Mr. and Mrs. Eric Nelson.

TWENTY DRILLS ON THE ADAMS

New Ore Bodies in Eveleth Property Being Opened Up.

Eveleth, Minn., Aug 9.—(Special to The Herald.)—About twenty drills are at work on the Adams mining property exploring for ore. These drills are kept going all the time and new ore bodies are being opened up. The new stripping work at the Adams is through some old work, the ore of which was first taken out by the shaft method. After laying dormant for some years the company decided to get out the rest of the ore by steam shovel.

The old Adams caves are being filled in with the over burden of the new Adams stripping. The Adams and Spruce stockpiles are very low and will be all cleared up this summer as the shipping this season has been very brisk from all the shafts.

The putting of two new shafts this winter in the new Adams stripping so that the ore under the layer of taconite can be taken out will be commenced in a couple of months. As the layer of taconite is about twenty feet deep it has been deemed most advisable to use the shaft system to get at the ore under the taconite and then let the ground above cave in, allowing the use of the milling system. This will save the mining company a great expense. From present indications the mining around here will be grater during the winter months.

USE OF KIND WORDS

Furnishes Interesting Theme for Minister From Coleraine.

Eveleth, Minn., Aug. 9.—(Special to The Herald.)—Rev. F. W. Hill of Coleraine delivered a very stirring sermon last night at the M. E. church in place of Rev. R. C. Johnson, the regular pastor, who exchanged pulpits with Rev. Hill and spoke at Coleraine. Rev. Mr. Hill also spoke in the morning. His evening subject was "May the words of my mouth and the meditations of my heart be acceptable unto thee, O, Lord, my strength and my Redeemer." He spoke in general of the result of good and kind words and the result of hasty and unkind words. "If you will do and say the right thing at the right time you will prosper," he declared. A large congregation attended.

At the First Presbyterian church Rev. F. A. Schwartz delivered sermons both morning and evening. In the evening there was a large attendance. The First Presbyterian Sunday school will hold its picnic this week.

BOVEY IN BRIEF.

Bovey, Minn., Aug. 9.—(Special to The Herald.)—Mr. Stevens has left for his home in Boston, Mass., for his vacation. While away he will also visit points in Canada, Nova Scotia and New Brunswick.

Miss Bernice Provinsky was at Pengilly, with a party who were berry picking.

Miss Celia Nelson returned from a six weeks' stay at Turtle Lake, Wis., and the Twin Cities.

E. J. Matheson of the Western Light company, and Frank McCormick of Duluth, were among the party who left for a fishing trip to Pilley's lake.

Mrs. Lansard is the guest of her son, William this week and returned to her home in the Rapids Tuesday.

D. M. Vermilya has rented the Ryller home across Trout lake for the summer and have as their guests, Mrs Vermilya's parents, Mr. and Mrs. F. E. King of Grand Rapids, and also brother and sister, Mrs. and Mrs. Fred King, Jr., of Iowa.

Miss Vera Matheson of Duluth has accepted a position in Colerain, but will still be at the home of her uncle, E. J. Matheson of Bovey.

J. Ball and family of Butte, Mont., have arrived and are at home on Third avenue. Mr. Ball is the father of a singer at a local theater.

Bovey was defeated by Taconite on the local grounds Saturday.

THE VIRGINIA SCHOOL BOARD HAS ELECTION.

Virginia, Minn., Aug. 9.—(Special to The Herald.)—The local school board Saturday night elected the following officers: M. A. Holmer, president; James H. Fleming, clerk; Helen Coffman, treasurer.

The board decided to push the work of constructing the new high school building and the two new grade school structures.

Rain Prevents Games.

Eveleth, Minn., Aug. 9.—(Special to The Herald.)—The games that were to have been played here Saturday and Sunday between the Turnbull-Cameron-Degler team of Superior and the local team were called off on account of wet grounds.

The Lyceum Stars, who were to have played the Virginia team yesterday, did not do so on account of wet grounds. They played the Eveleth Stars in a fast game late in the afternoon, winning by a score of 7 to 5 in fourteen innings.

HEAVY RAINS HALTED WORK

Too Much Water Compelled Stopping Nashwauk Sewer Digging.

Nashwauk, Minn., Aug. 9.—(Special to The Herald.)—The work on the sewer system being dug here by J. Bartlett of Virginia was halted Saturday. The men were compelled to stop work because of the heavy rains that fell all day. The trenches already dug are flooded with water and parts have caved in with mud. It will be a matter of a few days before work will be resumed. Sidewalks and culverts on the outskirts of town were torn away by the rushing water.

The mines are short of men, owing to the return of many foreigners to the old country and others leaving the town. The wages have increased at some of the mines, owing to the scarcity of men.

A grand concert was held at the city hall Friday evening for the benefit of the new Methodist church now under construction. Many attended, the program consisting of singing and piano, tambourine and mandolin solos.

FRIGHTENED BY DRILLS DEER FALLS INTO MINE.

Nashwauk, Minn., Aug. 9.—(Special to The Herald.)—Frightened by the noise of the steam drills working north of the Crosby mine a deer ran toward the mine Saturday and fell into the open pit. A workman saw the animal sliding down into the pit and undertook to capture it, but the fleet-footed beast was too quick for him, making good its escape.

ELY MACCABEES INSTALL.

A Large Class Was Taken in Last Friday Evening.

Ely, Minn., Aug. 9.—(Special to The Herald.)—Ely Tent No. 3, Knights of the Maccabees of the World, held the largest and most enthusiastic meeting in its history here Friday evening.

Deputy Great Commander D. McNamara of Duluth has been here since Monday last in the interests of the order, and secured several applications. The following well known young men John E. Harlo, Anton J. Stein, Frank Peschel, Wyno Hegman, Matt Moravitz, Westor Kinner, Otto B. Murray and Joe Moravitz were given the first degree and instructed in the second and third degrees by Deputy McNamara assisted by Sir Knights Hedloff, Miller, in Spreitzer, and Buoti. The "goat" was in superb condition and the work was greatly enjoyed by all present. Another class will be admitted in two weeks. Mr. McNamara left here for Virginia to visit John P. Chalmers and will go to Hibbing Monday to assist in the initiation of a large class of candidates there next Wednesday. At the meeting here Friday evening he gave a glowing account of the growth of the order in Minnesota and throughout the country.

EVELETH HOTELS FULL.

Increasing Patronage Will Necessitate Enlarging the Glode.

Eveleth, Minn., Aug. 9.—(Special to The Herald.)—The local hotel facilities have been taxed to their utmost of late, and the owners of the Glode hotel are seriously considering the advisability of adding to the hotel. Plans are contemplated for the erection next spring of an addition to hold thirty rooms. The present dining room will then be enlarged, the kitchen being moved back. Just now the Glode and the Eveleth are the only hotels in town.

CHISHOLM'S PIG POUND.

Enterprising Youths Making Money Catching Stray Porkers.

Chisholm, Minn., Aug. 9.—(Special to The Herald.)—The village council has built a pig pound and are making good use of it. The police department have charge and, anyone reporting a pig to them and the same is caught receives the sum of fifty cents. The boys around town are making a good harvest and incidently getting hold of a little spending money as they are watching all the time for a stray pig and as soon as spotted a policeman is called who together with the boys take him to the pound, where he is kept until the owner calls and pays the damages.

EVELETH BUILDING CONTINUES VERY BRISK.

Eveleth, Minn., Aug. 9.—(Special to The Herald.)—There is no let up in building here. Sam Kratze of Milwaukee is having a new front and shelvings put in his store. The Feldman building will be completed some time this month, while the Dowling theater will be finished next month. The foundation under the postoffice building is almost finished. The new building at the corner of Grant avenue and Jackson street is occupied by the Northern Plumbing & Heating company.

JEWISH ORDER OF EVELETH INSTALLS.

Eveleth, Minn., Aug. 9.—(Special to The Herald.)—The installation of officers of Brith Abraham was held last evening at the Monitor hall. The new officers are Sam Siegel, president; Charles Levant, vice president; Jacob Stein, treasurer; Abraham Levant, recording and financial secretary; conductor, George Mesterg; outside guard, Nathan Stein. Many members were present. After the installation lunch was served.

MINISTER ELECTED ON LIBRARY BOARD.

Hibbing, Minn., Aug. 9.—(Special to The Herald.)—The Carnegie library board has elected Rev. Frank Durant to fill the unexpired term of ex-Supt. C. E. Young of the village schools, who has left here.

The other members of the board are Mrs. C. F. Clark, Mrs. D. B. McEachin, Thomas J. Godfrey, Mrs. Frank Greenwood Jewett, Mrs. C. S. Adams, J. H. Nelson, Martin Hughes and C. M. Atkinson.

TOWER MAN LOSES LIFE IN FAR WEST.

Tower, Minn., Aug. 9.—(Special to The Herald.)—Mrs. John T. Joyce and her daughter have gone to Richmond, Wis., to attend the funeral of John T. Joyce, the husband and father, who was recently killed at Missoula, Mont. The full particulars of the tragedy have not been learned. About six weeks ago Mr. Joyce left here with a moving picture show and failed to inform anyone of his whereabouts until the message came announcing his death.

HARVESTER CUT TO PIECES.

Aberdeen, S. D., Aug. 9.—Simon Luckens, aged 21, a farm hand employed by Jonas Larson, near here, was caught in the cutter bar of a binder he was driving and literally cut to pieces.

Raise Employes Wages.

Two Harbors, Minn., Aug. 9.—(Special to The Herald.)—The local contractors raised the wages of their laborers to $2.50 per day.

BIG LOTTERY HAS STARTED

(Continued from page 1.)

the streets passed the time talking over the prospects.

The proceedings today began at 9:30 o'clock, when twenty cans of applications for Coeur d'Alene lands were transferred from Judge Witten's office, where they had been guarded day and night by a United States deputy marshal. The applications were taken to a large platform constructed on the lake shore in front of the Hotel Idaho.

Check Up At Washington.

As soon as the drawing is concluded the remaining applications will be hauled back to Judge Witten's office, arranged alphabetically, then placed in specially made boxes and shipped to Washington, D. C., for comparison.

Any winner who has placed a duplicate probably will be detected and will lose his rights.

It is expected that the drawing of the Coeur d'Alene lands will occupy the greater part of today, Tuesday and Wednesday, the drawing for the Flathead lands will be done Thursday and Friday and Spokane reservation will begin next Monday. Three young girls, Helen Hamilton of Coeur d'Alene, Christian Dolan of Missoula and Harriet Pove of Spokane will draw the envelopes which will then be opened by Judge Witten and the names announced.

MURDERED AND BURIED

(Continued from page 1.)

serve to identify the body left around it.

The ground for yards around was torn up and bits of flesh were in the finger nails of the woman, indicating that she made valiant resistance before being overpowered. The clothing was of cheap material, but was evidently of neat arrangement.

Resort For Italians.

The land on which the body was found is owned by an Italian named Serriera Marke, who of late has entertained, it is said, many of his countrymen who seem to be peddlers or laborers. While no suspicion attaches to Marke, the officers are investigating reports that women of the neighborhood have been annoyed by some of his guests during the last week or two.

Mrs. A. J. Button, wife of a resident of the vicinity, says she was accosted by a man a week ago near where the body was found. She thought he was an Italian. She says that she became frightened and ran to her home, a short distance away, and locked herself in the house. When her husband came home that night she told him of the occurrence and he tried to track the man, but failed. Mrs. Button gave a good description of the man to the officers and they are trying to locate him.

The woman was identified today as Mrs. Martha Galahan of 117 St. Joseph avenue, who had not been seen by her family since she left home early Saturday morning on an errand. County Physician Grimes said today that he found finger marks on the woman's throat. The woods where she was found is five miles distant from her home. The husband talks of a man in the case, and claims his wife was brutally murdered.

EIGHT INJURED WHEN TWO STREET CARS COLLIDE IN FOG ON WEST THIRD STREET

(Continued from page 1.)

to return to their homes. With the exception of Mr. Buckley and Mr. Westlund, all those injured will be able to be about in a few days.

The accident occurred at a spot where a piece of double track is being put into condition for use. For a stretch of about two blocks, extending from one side of the ore docks to the other, all cars have to use one track. There is a switch at each end of this stretch, and the eastbound cars are supposed to wait at the west switch until the westbound car has passed.

Fog the Cause.

This morning a dense fog hung over the West end, making it impossible for the motormen to see more than a car's length ahead in the vicinity of the ore docks. The eastbound car, instead of waiting at the switch, proceeded on its way, the motorman thinking he had a clear track. While running at top speed, a few rods west of the ore docks, it met a west-bound car, also running at a high rate of speed, and the collision followed.

Both motormen saw the danger too late to prevent an accident. The brakes were set, but there was hardly time for the speed to even slacken before the two cars came together. There was a crash. The vestibules were crushed in like egg shells, and the wonder is that the motormen, and the men standing on the front platforms with them, were not killed outright. Mr. Buckley was standing beside Mr. Westerlund when the crash came, and both were pinned in the wreckage.

It happened that no women were on either car. The passengers were given a severe jolting, and were thrown violently forward onto the seats or to the floor. All those who sustained brken or crushed limbs were standing in the front platform. The conductors, with the assistance of the uninjured passengers, managed to get the cars apart and dragged the men from the wreckage. The injured were hurried to the hospitals in special cars.

Westerlund Had Nerve.

Westerlund showed himself to be something of a hero and man of more than ordinary nerve. While he was lying on the ground near the car his conductor came up to render what assistance he could.

"My foot's gone," said the motorman, "but never mind me. I'm all right. Take care of those other poor fellows."

Westerlund has worked for the company for about two years, and most of that time has been on the West Third street run.

Adolph Anderson of the city building inspector's department is congratulating himself on the fact that he missed his car this morning. Usually he catches the car which was in the collision, and makes it his practise to stand on the front platform with Mr. Buckley. This morning he was late, and missed the car by a few seconds.

SWEDISH TRAINS MAY BE TIED UP AS STRIKE GROWS

(Continued from page 1.)

tion of the trouble was without result, for it has been announced that the printers will strike, and the national labor conference says that dray and other wagons whose drivers are not wearing union badges will be stopped by the strikers. No exception, it is said, would be made for owners driving their own wagons.

Tie up Telephones.

Over 1,000 telephone and telegraph employes will strike Wednesday. The employers' association is paying out $40,000 daily to support its weaker members. The cash in the association's treasury is sufficient to keep up this support for three weeks and when the funds in the treasury are exhausted the association has a reserve fund of $4,500,000 which may be used. The strikers daily are receiving large contributions from Denmark, Norway, Finland, Germany, Roumania and Bulgaria.

A prominent journalist, Gustafson, has been summoned to court by the house prosecutor charged with a crime against the penal code, that of exhorting the employes of the state railway to strike.

Duluth's Favorite.

Maud Leone, Lyceum, in "Madame Satan" tonight.

REDUCED

CHARGES ONE WEEK MORE

$5.00

Complete Reading for

$1.00

By Bringing This Ad.

Mme. Casto

THE WORLD'S GREATEST CLAIRVOYANT AND PSYCHIC PALMIST.

Tells All About Your Troubles and Exactly What You Called for Without Asking a Question.

MME. CASTO'S ADVICE WILL GAIN YOUR GREATEST WISH.

How many unhappy people are there in this city whose lives are darkened by the acts of others? Is your life nearly a wreck because you have made a mistake or cannot overcome trouble of a domestic nature or otherwise? Do you desire a return of affection, rightly yours, or does another receive it. Do you wish to marry the one you love. Is there a coldness growing, a separation, a rival or interference of some one? If so, call on Mme. Casto. She will prove that you can gain your desires.

AS A SEERESS AND INTERPRETER of things hidden, Mme. Casto has no equal. Advice on business, speculation, all love and domestic troubles, settles lovers' quarrels, reunites the separated, tells who you will marry, how to WIN the man or woman you love, how to overcome all enemies, gives full secret how to control or influence any one you love or meet.

Hours—9:30 to 4:30; Sundays, 10 to 12 noon. Open evenings, 7 to 8. Maid in attendance. Private residence.

118 Third Ave. W. Opp. Y. M. C. A.

A Wise Summer Breakfast—

Post Toasties

and Fresh Fruit, with cream.

Wholesome, Delicious, Satisfying--

"The Taste Lingers."

Sold by Grocers

Pkgs. 10c & 15c

Postum Cereal Co. Ltd., Battle Creek, Mich.

Second Week of the

August Clean-Up Sale

We call it a clean-up, and we mean just that. New fall goods are already clamoring for space, and we propose to find new homes for everything summery, because their room is better than their company. If you haven't already been here, come tomorrow. If you have, come again and turn this event to your profit. Watch our window displays.

General Clean-Up of Ladies' Apparel

All Lingerie Dresses
All Silk Dresses
All Wool Dresses
All Linen and Repp Suits
All White Serge Suits
All Silk Coats
All Children's Coats

At Exactly Half Price

Suits worth up to $15.00 for—	Suits worth up to $29.50 for—	Suits worth up to $38.50 for—	Suits worth up to $58.50 for—
$5.00	$10.00	$15.00	$20.00

NEW TAILORED SUITS. Fall of 1909 are now on sale.

ALBENBERG'S

DULUTH: Superior Street and First Ave. W.

SUPERIOR: Corner Tower and Broadway.

HATS! Early fall models are new having their first showing.

before the two cars came together. There was a crash. The vestibules were crushed in like egg shells, and the wonder is that the motormen, and the men standing on the front platforms with them, were not killed outright. Mr. Buckley was standing beside Mr. Westerlund when the crash came, and both were pinned in the wreckage.

It happened that no women were on either car. The passengers were given a severe jolting, and were thrown violently forward onto the seats or to the flor. All those who sustained brken or crushed limbs were standing n the front platform. The conductors, with the assistance of the uninjured passengers, managed to get the cars apart and dragged the men from the wreckage. The injured were hurried to the hospitals in special cars.

Westerlund Had Nerve.

Westerlund showed himself to be something of a hero and man of more than ordinary nerve. While he was lying on the ground near the car his conductor came up to render what assistance he could.

"My foot's gone," said the motorman, "but never mind me. I'm all right. Take care of those other poor fellows."

Westerlund has worked for the company for about two years, and most of that time has been on the West Third street run.

Adolph Anderson of the city building inspector's department is congratulating himself on the fact that he missed his car this morning. Usually he catches the car which was in the collision, and makes it his practise to stand on the front platform with Mr. Buckley. This morning he was late, and missed the car by a few seconds.

SWEDISH TRAINS MAY BE TIED UP AS STRIKE GROWS

(Continued from page 1.)

tion of the trouble was without result, for it has been announced that the printers will strike, and the national labor conference says that dray and other wagons whose drivers are not wearing union badges will be stopped by the strikers. No exception, it is said, would be made for owners driving their own wagons.

Tie up Telephones.

Over 1,000 telephone and telegraph employes will strike Wednesday. The employers' association is paying out $40,000 daily to support its weaker members. The cash in the association's treasury is sufficient to keep up this support for three weeks and when the funds in the treasury are exhausted the association has a reserve fund of $4,500,000 which may be used. The strikers daily are receiving large contributions from Denmark, Norway, Finland, Germany, Roumania and Bulgaria.

A prominent journalist, Gustafson, has been summoned to court by the house prosecutor charged with a crime against the penal code, that of exhorting the employes of the state railway to strike.

Duluth's Favorite.

Maud Leone, Lyceum, in "Madame Satan" tonight.

STOP PREMIUMS WITH TOBACCO

New Tariff Forbids Giving of Coupons With Smoking Purchases.

There is a little joker in the tobacco schedule of the new tariff that will cause a great deal of mental anguish to the local smokers.

The tariff enacts that no package of cigars, tobacco or cigarettes shall carry a coupon, or promise, or offer of, or any order of certificate for any money, prize, gift, premium, payment or reward.

Thereby rings the woe of any tobacco smoker who had the wild idea that within a lifetime they could save enough coupons to get a lead pencil or the capital prize, which is a hearse and nine carriages.

A number of the various brands of tobacco on sale throughout the country have a coupon or certificate or tag in the package which entitles the purchaser to some premium running all the way from a fine-tooth comb to a baby carriage.

Fortunately the tariff gives the tobacconist time to dispose of the stock they have on hand before the law goes into effect, otherwise they would be compelled to open every package and take out the coupon.

AN INJUNCTION HALTS CLOQUET DEPOT WORK.

Cloquet, Minn., Aug. 9.—(Special to The Herald.)—Work on the new depot here will be delayed for some time, owing to an injunction being served on the contractors, Smith Bros. & Hill of Superior by City Engineer Moyer for the amount of $100 to cover a permit to tap the city sewer and water pipes. The matter will probably be taken up in the district court next Saturday.

Bible Reveals His Name.

Holland, Mich., Aug. 9.—Discovering in the pages of the family Bible, when a mere boy that the name he bore was not his own, but that of an adopted son, W. W. Markley, a traveling man, with headquarters in Columbus, after forty years' search has at last located his mother and sister. They live at Ashton, Iowa.

Duluth's Favorite.

Maud Leone, Lyceum, in "Madame Satan" tonight.

MID-YEAR MEET HELD AT CLOQUET

Finnish Temperance Societies of Northern Minnesota Discuss Work.

Cloquet, Minn., Aug. 9.—(Special to The Herald.)—The Finnish Temperance Society of Northern Minnesota held its mid-year convention in this city Saturday and Sunday A number of able speakers were on the program both days and those attending the meetings were surprised at the progress of the work among foreigners shown by the statistics put forth by the leaders. The Cloquet organization has an enrollment of about 100 members and has erected a large hall for a meeting place.

The election of officers took place Saturday and resulted in the re-election of Esa Tolkki of Tower, president and J. Mandola of Eveleth, secretary. Saturday evening J. A. Mattinen of this city, gave the opening address at the meeting in the Temperance hall. He was followed by speeches in Finnish and English by Mr. Antilla, the former secretary, Mr. Torkko, the president, Mr. Briggs, the state prohibition committeeman, and Frank Mattson of Eveleth. John Saari, ex-representative of the Fifty-second legislative district, and J. W. Lahti of New York Mills, who were both scheduled for speeches, were not able to attend the convention.

Sunday afternoon a mass meeting was held in the park pavilion. The chief speaker was W. G. Calderwood, secretary of the state prohibition party, who in the course of his speech stated the rapid progress among foreigners compared with the indifference shown by the Americans.

Sunday evening the contest between the various glee clubs and choirs was held and a prize of $25 was won by the Cloquet Glee club, a Finnish organization. The music was followed by speeches by Messrs. Torkko, Antilla and Calderwood.

The enthusiasm shown by the members of the local society, the delegates and the speakers evidenced the fact that the temperance movement has a strong hold on the foreigners.

DIRECTORY OF AMUSEMENTS

WHERE TO GO TONIGHT.

LYCEUM—Miss Maude Leone in "Madam Satan."

"Madam Satan."

The first performance of "Madam Satan" with Miss Maude Leone in the title role and assisted by an especially chosen company will be given this evening at the Lyceum theater. A large advance sale has shown that great interest is felt by the Duluth public in the return of this favorite young actress in a special engagement. "Madam Satan" will be given every evening this week with Wednesday and Saturday matinees.

C. D. O'Brien in Duluth.

C. D. O'Brien of St. Paul, a leader in the Democratic party, was at the Spalding last evening. Mr. O'Brien has been at his hunting and fishing lodge on the Brule, and was in Duluth last night on his way back to St. Paul. Aside from a smiling declaration that Roosevelt would be the next Democratic president, he would have nothing to say of politics.

TO RUN FOR MONEY.

Sylvester and Williamson to Sprint 100 Yards at Athletic Park.

For a side bet of $50 J. L. Sylvester of Hibbing and Charles Williamson of Duluth will run 100 yards at Athletic park Sunday after the baseball game between Duluth and Superior.

Some time ago Sylvester visited in Duluth and while here informed everybody that he could run some. He was sure he could beat anyone in Duluth and offered to back his statement with real money. Williamson took him up.

IOWA GIRL KILLS HERSELF WHEN PARENTS QUARREL.

Des Moines, Iowa, Aug. 9.—Following a quarrel between her stepfather and mother at Harvey yesterday, Helen Mattox, a beautiful 15-year-old girl, committed suicide in a sensational manner. The girl locked herself in the bedroom, and, arraying herself in white, knelt down in front of a mirror and fired a bullet through her heart. She was found by her stepfather, W. A. Montgomery. When told of her daughter's suicide, Mrs. Montgomery became a raving maniac and attempted to kill herself with a razor.

REEDSBURG MINISTER MAKES GREAT RECORD.

Reedsburg, Wis., Aug. 9.—Rev. August Rohrlack has closed a remarkable pastorate here. He has been a pastor of the German Lutheran church at Reedsburg for over fifty years. He commenced his work in 1858 in this county at Loganville. He has married 335 couples, attended 621 funerals, baptized 1,499 children and one man, and administered the Lord's supper to 75,989 communicants. He has built the finest church in the country. He preached his farewell sermon Sunday and will move to Chicago. He will be succeeded by Rev. Paul Schaller of Beloit.

ELLA GINGLES GOES BACK TO LARNE, IRELAND

Chicago, Aug. 9.—Ella Gingles, the Irish lacemaker, who recently was acquitted of a charge of larceny after a most sensational trial, left this city Sunday for her home in Larne, Ireland. She was accompanied by Mrs. Grance Van Dusen Cook, who will take her to her home. A large number of club women gathered at the station to say goodbye to Miss Gingles.

Eleven Killed in Wreck.

Longjumeau, France, Aug. 9.—Eleven persons were killed and thirty injured here today by the collision of a passenger train with a freight train.

Louisville Broker Dead.

Louisville, Ky., Aug. 9.—John W. Sharp, until recently a leading broker here, died today in St. Mary's infirmary, Detroit, Mich. The suspension of Mr. Sharp's house was announced Saturday.

STYLE, QUALITY AND LASTING SATISFACTION IN

HASTINGS TABLES

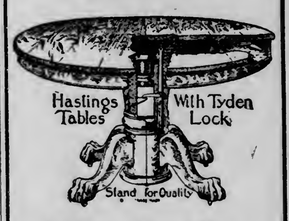

When You Buy a Table

You don't expect to have to buy another one in a year or two, and won't have to or want to if you buy a Hastings.

The Hastings tables are built for style and service—they last in service and they last in satisfaction—every piece of material that goes into their make-up is carefully inspected before it is allowed to be used. From the time the material leaves the inspector's hands until it comes out of the factory a finished table, no detail is too small to receive careful attention—the result is the best built, best finished and most serviceable table on the market.

The tables are built in the only factory in the country that makes pedestal tables exclusively, and is the only table on the market fitted with a **Tyden Lock**. No pedestal table is a success without this lock. Come in and let us show you these tables. We carry a complete line of them, and you cannot buy them elsewhere. Prices range up from

$20.00

BAYHA & CO

THE EVENING HERALD

AN INDEPENDENT NEWSPAPER.

Published at Herald Building, First St., Duluth, Minn.
THE HERALD COMPANY.
Telephones: Counting Room, 324; Editorial Rooms, 1126.

OFFICIAL PAPER FOR THE CITY OF DULUTH

SUBSCRIPTION RATES PAYABLE IN ADVANCE.
United States and Canada Postage Prepaid.

Daily, per year, in advance	$4.00
Daily, six months, in advance	2.00
Daily, three months, in advance	1.00
Daily, one month, in advance	.35

Entered at Duluth Postoffice as Second-Class Matter.

DULUTH WEEKLY HERALD

Per year in advance	$1.00
Six months in advance	.50
Three months, in advance	.25

Entered at Duluth Postoffice as Second-Class Matter.

Postal Law (Sec. 436) stipulates that papers mailed at the pound rate must be paid in advance. Three months are allowed for renewal, but after that time the paper must be stopped.

BY CARRIER, IN THE CITY, TEN CENTS A WEEK

EVERY EVENING—DELIVERED.

Single copy, daily	$ .02
One month	.45
Three months	1.30
Six months	2.60
One year	$5.00

TO SUBSCRIBERS:

It is important when desiring the address of your paper changed, to give both the old and new addresses.

THE HERALD AND VACATION.

Those going away for the summer or even for a short vacation should not leave without sending in an order for The Herald to follow. Keep up with what's going on in Duluth. Get all the latest news. It's like a daily letter from home. Have your address changed if you are already a subscriber. Do not miss a single copy. Both 'phones, 324.

THE JOKER OF JOKERS.

There is one gigantic joker in the completed and approved tariff bill to which The Herald has already referred, and which people are going to hear more about as the workings of the new law are observed.

That is the so-called "maximum and minimum" provision, which is simply a scheme to multiply the schedules of the measure, nearly all of which are already criminally high.

After March 31, 1910,—beginning, suitably enough, on April Fool's day,—the general tariff of the United States is to consist of the schedules of the Aldrich-Taft bill plus 25 per cent ad valorem. The schedules just enacted will apply only to such countries as the president believes to be giving this country as good tariff terms as they give other countries. As our policy is one of grab and keep, we shall have few tariff friends, and the maximum, therefore, will apply to most of the world.

This means that if the present tariff rate is 100 per cent, the new one will be 125 per cent; if it is 25 per cent, it will be increased to 50 per cent, or doubled; if it is 50 per cent, it will be increased to 75 per cent; if it is specific, the specific duty and the 25 per cent ad valorem will be added.

Let us see how it is going to work out. Rough lumber, for instance, is taxed in the Aldrich law at $1.25 per thousand feet. After March, 1910, 25 per cent ad valorem will be added, and if rough lumber is worth $10 a thousand, the duty will be $1.25 plus 25 per cent of $10, or $3.75 altogether—nearly twice the Dingley rate. Lumber at $20 will pay $6.25, and lumber at $30 will be $7.50. The Dingley rate was $2 straight.

Take coal. The Dingley rate was 67 cents a ton, and the Aldrich-Taft rate is 45 cents. April 1, 1910, the rate on coal worth $1 a ton will be 45 cents plus 25 cents, or 70 cents a ton. Coal valued at $2 per ton will be 95 cents, and so on.

On steel rails valued at $25 a ton the Aldrich-Payne rate is $3.95 and the 1910 rate will add $6.25 to that, making $10.20, or an increase of $2.30 a ton in the Dingley rate.

A great to-do has been made about reducing the boot and shoe duty from 25 per cent to 10 per cent; but in 1910 the rate will be 10 per cent plus 25 per cent, or 35 per cent.

The Dingley duty on print paper was $6 per ton. The house, after the Mann committee had investigated it, made the duty $2 per ton. Congressman Mann went on that committee an advocate of a high duty on paper; he wouldn't have been appointed by Cannon if he hadn't been. Investigation showed him the need of relief, and he stood bravely out for reduction and voted against the Aldrich-Taft iniquity because it raised the duty to $3.75. But most of the imported print paper comes from Canada. There is no reason why Canada should favor this country; we give it no tariff consideration, and it will give us none. It will not be in the list of nations to which the minimum rates are applicable, but it will be in the list to which the 25 per cent will be added. Paper is worth about $40 a ton, and 25 per cent of that is $10. Added to the $3.75, this makes the duty on paper $13.75 per ton, or more than twice the Dingley rate, which was practically prohibitive.

What is true of these schedules is true of all schedules. The Aldrich-Taft law is an outrageous betrayal of the people, but the infamous maximum and minimum provision makes it far more outrageous still. This provision is a cunning Aldrich scheme to double and treble tariff taxation; it makes a bad law ten times worse.

NATIONAL VITALITY.

Conservation is a splendid program, even if it does appear after many natural resources have been nearly exhausted; but conservation of national health and national vitality is quite as important as the conservation of coal, soil, timber and water power.

Waste, wicked, wanton waste, has been the rule in this country during the years of hectic development that have built up great fortunes without improving the condition of the average man. Our railroads have destroyed lives by negligence and parsimony, and it has been hard indeed to make them stop it. Typhoid fever has destroyed thousands of lives and cost millions of money, but it has been hard indeed to stop it at its source by providing pure water and pure milk. Tuberculosis is destroying its thousands every day, and it is hard indeed to curb its havoc by providing proper nourishment, proper living and working conditions, and proper treatment for those afflicted by it or threatened by it.

The national conservation committee has made a report on life waste from preventable diseases that should attract wide attention. It finds that the average length of life varies in different countries from less than twenty-five to more than fifty years, depending upon living conditions; and that this span of life is increasing wherever sanitary sciences and preventive medicine are applied.

There are constantly about 3,000,000 persons seriously ill in this country—about 500,000 of them with consumption—all from diseases that can be prevented by intelligent social effort. What is needed is the awakening of social consciousness to the need of effort, and the directing of social effort into effective channels.

The Committee of One Hundred on National Health has issued a further report on national vitality. It shows that for three centuries human life has been lengthening. During the seventeenth and eighteenth centuries it was at the rate of four years per century; during the nineteenth it was at the rate of nine years.

The elimination of preventable diseases, if it could be done at a blow, would lengthen the average human life by one-third, or fifteen years. How long life may be lengthened no man can say; certain it is that he does not live as long as he should and could. Mammals in general live five times their growing period. Man is a mammal, and if he did as well as his other animal relatives he would live nearly a century and a half. There are authenticated cases of human beings living 120, 130 or even 140 years.

It has been figured that the average lost value of a life terminated before its time by preventable disease is $1,700. The average annual number of postponable deaths is 630,000 in this country, and on that basis the annual loss of potential earnings is a billion dollars a year. The average annual loss of earnings by the 3,000,000 sick people is more than $500,000,000 a year. An equal sum must be added for medicines, attendance, etc., making the total two billions a year, at least half of which is easily preventable by proper social effort.

PUBLICITY FOR AN INDUSTRY.

Some time somebody is going to write a history of advertising, and it is not only going to be a very entertaining history, full of powerful human interest, but it is going to be at the same time a history of the development of trade and industry in this country.

Once upon a time advertising consisted largely of a mere announcement that such and such a person was in such and such a business, at a designated place where people could come and find out what he had for sale if they wished. That was well enough, but it wasn't coming up to the full possibilities of advertising, as the present elaborate and scientific and profitable scope of the art convincingly shows. Not only have advertising methods broadened and improved, but the field of their usefulness has steadily widened.

A recent example of the possibilities of new fields of publicity is afforded by the allied fruit growers of California. Two years ago the growers began an advertising campaign through their exchange with an appropriation of $5,000. The next year they spent $25,000 telling the country about the virtues of California fruit. This year the sum of $50,000 has been set aside for the same purpose, because it has been found profitable to them.

A significant instance of the profit in such enterprise is shown in the case of Sioux City. In one year, without publicity, that market consumed ninety carloads of California fruit. The next year, with advertising, the amount jumped to 172 cars, or nearly 100 per cent. Other similarly impressive comparisons are given for various localities, and they must be credited, since hardheaded business men would not be increasing a cold outlay in cash so largely if results did not justify the expense. The growers have found that the campaign was aided by adopting special brands for different fruits, and applying them throughout the process of marketing and publicity, even going so far as to wrap each individual orange in labeled tissue paper.

These revelations have come out of an investigation made by a committee of Florida orange-growers, seeking to discover why it was that Western fruit was encroaching so much upon their own market. Beyond any doubt the Florida growers, now that they have found out what has brought about the diversion of a part of their trade to California, will take a leaf from the experience of Western enterprise, and immediately take up similar methods. They do not expect to displace the California product, but they do expect to prevent it from displacing their own products. Finding that California has increased the demand for California fruits by advertising, they will seek to increase the demand for Florida fruits by the same method.

Though other industries might profitably take up this publicity feature, there is a peculiarly good opening for fruit. The American people do not eat enough fruit. It is good food, and it ought to be a staple on every table instead of merely a luxury. If the people ate more fruit and less potatoes and meat, they might be better off physically; and the fruit industry can easily bring this about by wise advertising.

CANNON'S VINDICTIVENESS.

"Uncle Joe" Cannon wound up the extra session of congress by giving an exhibition of his vindictiveness towards the house "insurgents" who bolted his nomination to the speakership and attempted to defeat the adoption of the old rules. He punished these brave men by depriving most of them of appointments on the important committees. Old members who had gained valuable knowledge of matters which their committees dealt with were cast aside, and other men who have always voted to maintain the ascendancy of Speaker Cannon and perpetuate the autocratic power of the house machine of which he is the head were put in their places.

The "insurgents" who have thus been disciplined by the Cannon machine are not likely to suffer in the estimation of the people who elected them on their pledges to work and vote against Cannonism. The speaker's spiteful treatment of these opponents of the machine will add strength to the campaign against Cannonism, and the next congressional election will undoubtedly see their numbers increased.

Senator Aldrich now admits that the new tariff bill revises the tariff downward.

Crete seems to be like a boardinghouse Thanksgiving platter—more Greece than Turkey.

President Taft signed the bill, but it is noteworthy that it included no duty on golf balls.

Ella Gingles has started back to Ireland. How did she ever escape the vaudeville managers?

Walter Wellman has begun the inflation of his balloon again, and the poor old North Pole is turning over for another nap.

It is now in order for the local nines of Woodberry Point and Oyster Bay to institute a series of blood-curdling diamond contests.

Is there any unwritten law against a man's being president a third term, if he is elected by the party that tried to beat him the other two times?

A Methodist minister in Indiana was recently given a 60-acre farm by some wealthy parishioners for preaching short sermons. This reward may prompt other preachers to follow his example.

THE OPEN COURT.

(Readers of The Herald are invited to make free use of this column to express their ideas about live topics of general interest. Letters should not exceed 300 words—the shorter the better. They must be written on one side of the paper only, and they must be accompanied in every case by the name and address of the writer, though these need not be published. A signed letter is always more effective however.)

WHY NOT DULUTH?

To the Editor of The Herald:

Dispatches from the West convey the information that the Hill interests have negotiations far advanced for the erection of a string of hotels in Western cities, including Spokane, Tacoma, Seattle and Portland. Officials of the Northern Pacific are said to be making a quiet search at the present time for an entire city block in Portland as a site for the hotel in that city. How about Duluth? Why doesn't Mr. Hill, who expressed such absolute confidence last week in the future of Duluth, include this city, from which his railroads take an immense amount of Northwest business?

According to officials of the Northern Pacific, the road is intent on making Western cities as attractive to tourists as the cities of Southern California. Duluth is one of the most attractive summer cities in the United States. The Northern Pacific and Great Northern might do well to attract tourists here as well as to the coast cities, which have little but rain and generally disagreeable weather in summer to offer.

In their campaign to attract tourists to the West, where the principal centers are already overcrowded, the railroads of the Northwest have neglected the Middle Western cities. In fact, they have sought to induce people to give up plans for stopping at Duluth and take them farther West, greater fares going into their coffers, of course. If Jim Hill wants to prove his faith in Duluth, let him include it in his hotel plans. A. H. C.

Duluth, Aug. 8, 1909.

NOT DEAD, BUT SLEEPING.

To the Editor of The Herald:

What has become of the Garfield avenue paving proposition. I understood that the avenue was to be paved this summer, and that all details had been settled, but I have not seen any progress there. Has the plan been abandoned entirely?

PROPERTY OWNER.

Duluth, Aug. 7.

(The estimated cost of the improvement was $100,000. The city was given authority to issue certificates of indebtedness to cover its share of the improvement. Half of the amount was to be paid by the city out of the funds raised in this manner. One quarter was to be assessed against the abutting property owners, and the remaining quarter was to be raised by wholesalers and others interested in the improvement. The public affairs committee of the Commercial club took up the question of raising the $25,000 by subscription, and apparently the members are having rough sledding. The committee has not yet reported, but it is expected to do so at any time. The success of the plan depends on whether or not this committee succeeds in raising the $25,000 by subscription.—The Editor.)

THAT RUINED PAVEMENT.

To the Editor of The Herald:

I would like to ask if it is the intention of the Wisconsin Central road, or the Soo, which now controls that road, to relay the pavement on West Michigan street between Eighth and Thirteenth avenues west. There is no question in my mind but that the pavement there has been ruined by the excavation for the Soo tunnel, which caused the ground to settle, and the pavement for three or four blocks is a succession of holes. It is one of the worst stretches of road in the city, and as it is the only connecting artery between the main part of the city and both West Duluth and Superior, some immediate action will have to be taken toward repairing it. The road was in good condition until the excavation for the tunnel began, and I do not think the city should be compelled to go to the expense of laying a new pavement. P. T. F.

Duluth, Aug. 7.

(The city officials have been given to understand that the railroad intends to restore the pavement to the condition it was before the excavation began. At one time there seemed to be some danger that the road would cave in, and the city officials took the matter up with the railroad officials at that time. They were assured that the road would be put in good condition when the excavating was completed.—The Editor.)

The "Science" of Taxation.

New York Sun: For the benefit of all students of the intricate but delightful subject of taxation the subjoined paragraphs from a Chicago dispatch to the New York Times are reproduced:

James A. Patten, who is said by fellow members of the board of trade to have made a profit of $300,000 within twenty-four hours recently found himself at the top of the list of Evanston taxpayers.

"How much personal property ought I to assess you on this year, Mr. Patten?" asked the assessor.

"How much was it last year?" asked Mr. Patten.

"Something like $250,000," responded the assessor.

"Never mind the figures," Mr. Patten interrupted. "Whatever it was then, just double it now. Reckon that'll fix it about right."

Herein is displayed with what we are convinced is substantial accuracy the scientific method by which the personal tax roll is made up, not only in Chicago, but generally throughout the nation. In this manner it is determined to what extent a man's personal property shall contribute to the support of government. Thus is accomplished the apparently difficult task of dividing equitably the cost of maintaining order, preserving the peace and protecting the people, among the beneficiaries of the activities of the municipal corporations under which they live. No person can be impressed otherwise than favorably by the delightful simplicity of the practical application of direct methods to a function of government with which all have to do in one way or another.

Praying Under Difficulties.

Philadelphia Bulletin: An old man in Georgia named Jack Baldwin, having lost his hat in an old dry well one day, hitched a rope to a stump and let himself down. A wicked wag named Neal came along just then, and, quietly detaching a bell from Baldwin's old blind horse, approached the well, bell in hand, and began to ting-a-ling.

Jack thought the old horse was coming and said: "Hang the old blind horse! He's coming this way, sure, he ain't got no more sense than to fall in on me. Whoa, Bill!"

The sound came closer.

"Great Jerusalem! The old blind fool will be right on top of me in a minit!

Neal kicked a little dirt on Jack's head and Jack began to pray:

"Oh, Lord, have mercy on—whoa—Ball!—a poor sinner—I'm gone now! Whoa, Ball! Our Father who are in—whoa, Ball—hallowed be thy—gee, Ball, gee! What'll I do? Now I lay me down to sl—gee, Ball!" Just then in fell more dirt. "Oh Lord, if you ever intend to do anything for me—back, Ball! Whoa—Thy kingdom come—gee, Ball! Oh, Lord, You know I was baptized in Smith's milldam—whoa, Ball! Ho up! Murder! Whoa!"

Neal could hold in no longer and shouted a laugh which might have been heard two miles, which was about as far as Jack chased him when he got out.

Reflections of a Bachelor.

New York Press: It adds a lot to the pleasure of doing a thing for it to cost money.

When a man gives 10 cents worth of advice it looks to him like $10,000.

The chief reason people don't tell more lies than they do is they can't think of more to tell.

Women are sometimes pitiful about the character of others, but always merciless about their clothes.

A woman can stand always being seasick out yatching because it makes some other woman who wasn't asked sicker with envy.

THE WEATHER

Yesterday's clouds held out continual threats of heavy rain that did not come, and last night the sky cleared and the stars came out. This morning broke clear and fine, bringing gladness to the hearts of the thousands who expect to witness the boat club's Venetian carnival last evening. The weather man predicts partly cloudy weather for tonight and Tuesday, with little change in temperature.

A year ago today it was raining.

The sun rose this morning at 4:57 and will set this afternoon at 7:30, making fourteen hours and thirty-three minutes of sunlight.

Mr. Richardson makes the following comment on weather conditions:

During the past twenty-four to forty-eight hours light to copious showers fell throughout the lake region and northwestern districts mainly due to a slight disturbance that has moved eastward to the New England coast. A little cooler weather attends a rise in pressure over the western lake region. The disturbance central over Western Mexico caused further showers in the gulf states and the Southwest. The barometer is falling and the temperature is rising in the extreme Northwest as a result of a depression developing over the plateau region. Generally fair weather may be expected at the Head of the Lakes during tonight and probably Tuesday."

Following were the minimum and maximum temperatures for the last twenty-four hours:

	Min.	Max.		Min.	Max.
Abilene	70	88	Medicine Hat	56	82
Asheville	62	82	Memphis	72	92
Atlanta	68	76	Miles City	64	84
Bathford	50	78	Milwaukee	72	92
Bismarck	60	80	Minnedosa	48	78
Boston	76	94	Modena	58	78
Buffalo	74	84	Montgomery	72	86
Cairo	72	90	Moorhead	60	78
Calgary	44	76	New Orleans	76	88
Chicago	78	94	New York	74	90
Charleston	74	80	Norfolk	70	88
Cincinnati	70	92	Northfield	62	90
Concordia	66	90	North Platte	64	92
Davenport	74	92	Oklahoma	70	88
Denver	60	82	Omaha	72	90
Detroit	74	90	Phoenix	70	92
Devils Lake	54	76	Pittsburg	70	90
Dodge	66	92	Port Arthur	50	68
Duluth	56	68	Portland, Or	54	82
Edmonton	40	78	Prince Albert	50	78
El Paso	68	92	Qu'Appelle	54	72
Escanaba	62	76	St. Louis	76	90
Galveston	80	84	St. Paul	68	82
Grand Haven	70	84	San Antonio	72	92
Green Bay	68	90	San Francisco	48	60
Havre	50	80	Santa Fe	54	78
Helena	52	80	Sault Ste. Marie	62	82
Houghton	58	76	Shreveport	70	84
Huron	66	78	Spokane	56	86
Jacksonville	76	86	Swift Current	58	76
Kansas City	74	86	Washington	72	92
Knoxville	70	88	Wichita	70	88
La Crosse	72	88	Williston	62	82
Little Rock	72	86	Minnewaukan	52	88
Los Angles	56	80	Winnipeg	52	76
Marquette	60	76	Yellowstone	48	78

Department of Agriculture, Weather Bureau, Duluth, Aug. 9.—Forecasts for tweny-four hours ending at 7 p. m. Tuesday: Duluth, Superior and vicinity, including the Mesaba and Vermilion iron ranges—Partly cloudy weather tonight and Tuesday; not much change in temperature; moderate easterly winds.

H. W. RICHARDSON,
Local Forecaster.

Chicago, Aug. 9.—Forecasts for twenty-four hours ending at 7 p. m. Tuesday:

Upper Michigan—Partly cloudy tonight and Tuesday.

Wisconsin—Partly cloudy tonight Tuesday, preceded by light showers in extreme east portion tonight.

Iowa and Minnesota—Generally fair tonight and Tuesday.

North Dakota—Partly cloudy tonight and Tuesday.

South Dakota—Partly cloudy with probably showers tonight or Tuesday; warmer Tuesday.

Montana—Unsettled with probably showers tonight or Tuesday; warmer tonight in west portion.

MEANT TO BE FUNNY.

Comic Cuts: "I think she's double-faced."

"Oh, don't say that! One face like hers is bad enough!"

New York Sun: Nebuchadnezzar was chewing grass. "Easier than to get up and mow it before it is time to catch the commuter's express," he cried.

Buffalo Express: "Can't I take your order for one of our encyclopedias?" asked the dapper agent.

"No, I guess not," said the busy man. "I might be able to use it a few times, but my son will be home from college soon."

Judge: Ted—Does the government fisheries commission have any difficulty in finding waters to stock?

Ned—I shouldn't think so. All they have to do is to pick out those summer resorts that advertise good fishing.

Philadelphia Ledger: "I had a rare coin stolen last night."

"Didn't know you were a collector. What was the coin?"

"A dollar."

"Worth much?"

"Worth a hundred cents anywhere."

Detroit Free Press: "Papa, what do they call a person that reads heads?"

"A phrenologist, my boy."

"Gee! Then ma must be one of those things. She felt of my head this afternoon and said right away: 'You've been swimming.'"

Cleveland Leader: Ned—Honest, are those jokes original with you?

Ted—On my honor—I wrote 'em all.

Ned—But if your family is as old as those jokes it must be fully able to support itself.

Cleveland Plain Dealer: "Jane Stubbles is so delightfully imaginative and sentimental."

"What's the proof of it?"

"Why, she's always going down to the morgue to see if one of her rejected lovers hasn't destroyed himself."

Houston Post: "Joaquin Miller is giving each poet of his acquaintance an acre of ground near his home in California."

"On the level?"

"No, on the perpendicular. Joaquin lives on the top of a mountain peak."

Woman's Work, Again.

Prof. Starr of Chicago, says that woman remains "the eternal savage," that her fundamental nature is barbaric, that she is 'primitive,'" "thinks old thoughts, feels the old emotions, is moved by the old impulses, dresses in the old gew gaws, is thrilled by old-world hopes and fears."

That is by no means all disparagement. It means that to woman especially is entrusted the exploit of keeping humanity human; that she is the great conservative force; the great preserver of tradition and instinct; the great defender of the human race against such over-refinement and premature perfection as would bring it prematurely to extinction.

If it is woman that keeps the race from running all to mind (and money) and away from humanity, by all means let us keep her on the job.

A Realist.

New York Times: "I am a great believer in realism," remarked the poet.

"Yes?" we queried with a rising inflection, thereby giving him the desired opening.

"I sometimes carry my ideas of realism to a ridiculous extreme," continued the poet.

"Indeed!" we exclaimed inanely, somewhat impatient to reach the point of his witticism.

"Yes," continued the poet; "the other day I wrote a sonnet to the gas company and I purposely made the meter defective."

At this point we fainted.

As Our Neighbor Sees It.

Montreal Witness: A grimmer joke was never perpetrated than Mr. Aldrich's revised tariff on a people whose will in the matter was so well known that all the candidates in the recent presidential election declared themselves in favor of a reduced tariff.

TWENTY YEARS AGO

Taken From the Columns of The Herald of This Date, 1889.

***Work on the Duluth & Winnipeg road will go on at once and rapidly, the North Star Construction company of which R. S. Munger is vice president, having so decided at a meeting in Chicago yesterday. The road will be built to the Mississippi, fifty miles from the present end of the track west of Cloquet, by Dec. 10 next, striking the river at Itasca, a new town at the mouth of Paine river, a few miles below Grand Rapids. Foley Bros. & Guthrie have the contract.

***An arrangement has been practically perfected to establish the Western business of the New York Car company at West Duluth in connection with the Minnesota Car company.

***A petition in circulation for a bridge across the ship canal is receiving many signatures. It is especially favored in Park Point. The franchise for a railway and wagon bridge, granted by the legislature under special right conferred upon it, is still in the hands of the city, and can be transferred to a company when the council sees fit.

*** M. S. Stevens, a manufacturer from one of the Southwestern cities, was in Duluth yesterday seeking a location for an immense harvester plant and will probably chose a site at West Duluth. A company has been formed with a capital of $500,000. Over 250 men will be employed. There will also be a wagon and sleigh manufactory, with a capital of $100,000, which will employ between twenty-five and fifty men, and a tub factory is under consideration.

***Rudolph Hering, the New York sanitary engineer, is expected in Duluth the latter part of this month to devise a system of sewer extension and confer with the city engineer and other officials regarding the same.

***At a special meeting of the Duluth board of trade it was resolved to petition the state board to reduce the fees charged for inspection and weighing of grain, now amounting to $1.80 per thousand bushels for grain in and out of warehouses.

MINNESOTA OPINIONS.

Winona Independent: There is talk that Uncle Joe is likely to punish insurgent congressmen by giving them inferior committee assignments. Only one thing is known for sure, however, and that is that if Uncle Joe is going to do any punishing of this kind he will have to do it now. By the time another congress rolls in, Uncle Joe will likely have suffered some punishment himself.

Winona Independent: Railroads are anticipating an unprecedented shortage of cars. A few weeks ago they were operating at a loss. The link in the chain that holds these two conditions must be very, very crooked.

Ortonville Herald-Star: A splendid evidence of present prosperity is found in the fact that the railroads are not pushing for business now, but that business is pushing the railroads as never before.

Fairmont Sentinel: Had Minnesota congressmen in times past shown the same interest in tariff reform that they do today they would be entitled to some consideration. With two or three exceptions they have for years been cheek by jowl with the stand-pat highwaymen, and their eleventh hour repentance is anything but genuine. They hear the rumblings of the coming cyclone in Minnesota and are simply getting undercover. Too late, Tawney, Clapp & Co. The people are in earnest this time and will not be deceived by your grandstand efforts. In the vernacular of the day, "they're on to you!"

Madison Independent Press: The work of making a United States senator out of some other material than that which Minnesota has been using of late is well under way, but of the new Richmonds in the field there is not one who has the ghost of a show to unhorse the Richmonds who now sits firmly in the saddle.

St. Cloud Times: Of the appointment of postmaster at Sauk Rapids the Sauk Rapids Sentinel-Press says: "John Barski has been a lifelong Republican and this appointment comes as a reward for his work for the party. All good citizens will join us in well-wishes for the new administration." The above is the usual and only qualification desired by congressmen.

Princeton Union: The proceeds of a general one-mill road tax intelligently expended would, inside of ten years, give Minnesota a system of public highways superior to that of any state in the union. Such a tax would be popular because the people of the entire state would derive direct benefit therefrom.

THE MIGHTY WEST.

Los Angeles Times: Governor Johnson of Minnesota struck a popular chord in his speech at the Seattle exposition, when he said that the Western states "should arise in their might and claim for themselves that fair share of influence in the halls of congress and in the administration of national affairs to which they are entitled by every law of common sense as well as of political economy."

We say that Governor Johnson, in this utterance struck a popular chord, and he did, because any Western man who shouts for the West in any way gets a response from the people of the West. The West is loyal to itself, proud of itself and jealous of its growing greatness, its good name and fame.

Making due allowance for the probability that Governor Johnson is playing more or less to the galleries, still it is well that we all take a vast pride in our magnificent Western land, and especially those of us who dwell on the Pacific coast. Love and loyalty are the two strongest forces on earth.

The West is destined to be the great theater of activity in the future, even though we were not to do much shouting. Here on the rim of the Western world history is merely repeating itself. The Aryan race has piled itself up on the Western shores in regularly occurring cycles since history began. The trend of that great race has always been toward the West. It piled itself up on the shores of Western Europe in a wave that finally broke and carried the race to America. In America it steadily trekked westward again and is still doing so. The result will be that a day will come when this coast shall be another Aryan pyramid. It will overtop itself, break and sweep on to Cathay. What then?

Certainly the time has come, even now, when the greatness of the West must be recognized, not only as concerns the affairs of government, but also commerce and finance. In the late "monetary stringency" the West would not have been seriously crippled were it not that its reserve money was tied up in the East, and the East wouldn't let go. It was shown then that the West was rarely the vassal of the East. But we doubt if that could happen again. The West learned a lesson.

The West is still backward in manufactures, as a consequence of which we send East for furniture, shoes, wearing apparel and other necessities of civilized existence. Go into the home of a Western man and you will find very little there which was not made in the East—the bed he sleeps on, the chair he sits on, his tables, the piano and almost everything he has is Eastern-made. The next step forward which the West must make is to be its own manufacturer.

But everything will come, and from this time forth things will come fast. The Aryan race is already on another great westward trek. It is fast digging a new foothold in our Western country. Here is where the greatest centers of population will be a century hence—between Bering and the isthmus and from the Rockies to the sea.

Life: We have had a government on our hands for so long now, and have become so used to it, that no one had stopped to consider whether it is worth while.

The people pay untold millions to support it. By the last accounts, the government is running short nearly a hundred millions a year. At this rate, there is evidently no profit in it.

About the only thing that a government raises are politicians and taxes. Do we need either?

Almost any one would admit that we could get along without taxes. If we had no taxes, there would be no money to support the politicians. If there were no politicians, there would be no taxes.

The poor people pay the taxes which are about equally distributed between the rich and the politicians.

Why have a government? It has never done anything else but involve us in trouble and expense.

THE CALL OF THE WEST.

Springfield, Mass., Republican: Governor Johnson of Minnesota had his opportunity at the exposition in Seattle Tuesday to take advantage of the national attention as it is focused upon the tariff bill, and spoke words that will not injure his aspirations for the Democratic presidential nomination. Next to William J. Bryan, who is always at the front, Governor Johnson stands foremost as a figure in his party. It is an obvious advantage that he is not mixed up with the situation in Washington, and so is free to speak his mind and appeal to the voters of the West against the influence of the East now on exhibition. John A. Johnson is bent upon carrying the next Democratic national convention, he has friends ready to spend money to advance his cause, and he has proved himself a capable politician, if not something better and higher. It is possible that Governor Johnson might be able to unite the differing factions of the Democracy, in case the friendly offices of Col. Bryan could be secured, but the probability of such favor is not yet apparent. Despite the critical and petulant attitude of Democrats in Washington and elsewhere toward the Nebraskan, the great popular hold which Mr. Bryan has so long had upon his party remains as before. He is still in a position to take advantage of anything which may turn up to weaken the hold of the Republicans, but next to Bryan, Governor Johnson is in a better position than Governor Harmon of Ohio, for example.

Omaha World-Herald: Governor Johnson's general complaint that the great West is discriminated against in the management of both political and commercial affairs is not new. It was a statement of a condition which has been patent for years to all intelligent people living this side the Allegheny mountains, and which has been made still more apparent by events in the present special session of congress. But the governor very forcefully and clearly summarized the sentiment of "the states of Minnesota and Washington and those between them, with those to the South," and a Western state day at a great exposition in a Pacific coast city was a prime occasion for making such an utterance with strong effect. The governor's protest against the following, by Western statesmen and business men, of the "leadership of men who represent relatively smaller constituencies and smaller commonwealths" became properly a part of the exposition, and, it is to be hoped, a significant part.

Saginaw Evening News: Governor Johnson's declaration, in behalf of the West, of war on the East will doubtless find support in that great, growing region of the republic. But the support will be principally sentimental. The West will no more stand together in politics than has the East. While it is true that the East has controlled our federal policies and legislation, it has not been through any independence or concert of action. It has been because of the preponderance of its wealth, material interests and representation based on population. This preponderance always has existed regardless of the political character of the administration because it has been ample for division. If the states west of the Mississippi, both north and south, were to stand together as the Irish nationalists do in England they probably could shape legislation, but so long as there is a Democratic and Republican party in existence, with lines drawn as they now are, this will never be.

Chicago Evening Post: Governor Johnson apparently is a careless student of legislative conditions in Washington. It is the popular thing in the Middle and far West to lament the dominance of the East in congress and to set it forth as a condition arising from a conspiracy of the Eastern senators and representatives to keep the West out of its rights by the use of the hard hand. Such a view of the matter is pitiable and in no ways in keeping with the real Western spirit. The West will have all the influence of the East in congress when the West elects men to serve it who are the equals of the Eastern men in ability. The West has these men, but that it does not choose to send them to Washington is not a crime to be laid at the door of New York, Massachusetts or any other state beyond the Alleghanies.

His Library.

Washington Star: Col. John I. Martin, sergeant-at-arms of the Democratic national convention, lives in St. Louis, where he built himself a fine house. He thought it well to have a library, and went down to a book store, where he ordered some books, according to an apocryphal story.

"What kind of books?" asked the clerk.

"Why, books," replied the colonel. "Books, you know, reading books."

The books came and were installed in the library. Soon after the colonel's friend, Hugh O'Neill, came up to look over the place.

"Here, Hugh," said the colonel, "is my library. Here is where I love to get with a book and a pipe and forget the outside world."

O'Neill is somewhat of a book sharp. He took down a book, looked at it and put it back; took down another, looked at that and repeated the process several times.

Then he asked: "John where did you get these books?"

"Oh," replied Martin, "I picked them up here and there. Whenever I found one I liked I bought it. It has been the work of many years."

"But, John," commented O'Neill "isn't it strange that you should have bought 600 copies of McGuffey's Fifth Reader?"

Thick Senatorial Hides.

Fargo News: "Hides are causing trouble in the conference committee," reads yesterday's dispatches. But they do not cause half as much trouble as the thick hides in the senate did.

AMUSEMENTS.

LYCEUM—The Coolest Place in Duluth.

TONIGHT AND ALL WEEK.
Matinees, Wednesday and Saturday.

MISS MAUD LEONE

In Her Great Success,
"MADAM SATAN."
Supported by MR. WILLIAM JOSSEY and an especially selected company.
Summer Prices, 25c and 50c.

COMING—Week of Aug. 16, MISS LEONE. Week of Aug. 22, "THREE TWINS," "THE SHEPHERD KING" and many others.

DOWN THE SOUTH SHORE
TOMORROW MORNING
ON THE STEAMER MASCOTTE
Leaving Dock at Foot of 5th Ave. West at 8 a. m. for a 110-Mile Lake Ride, visiting Cornucopia, Port Wing and other South Shore Points--returning by moonlight at 10 p. m.
FARE—ROUND TRIP $1.00
If Tickets are bought at Herald.

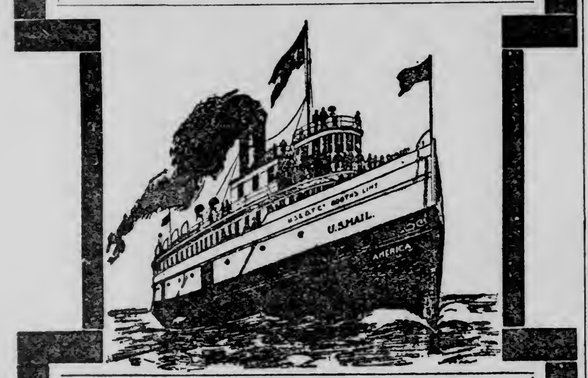

HERALD EXCURSION
TOMORROW
AT 4 P. M.
DOWN THE LAKE
ON THE PALATIAL
STEAMER AMERICA
A SIXTY-MILE RIDE ON LAKE SUPERIOR FOR 30c
Steamer America will Leave Booth's dock at the foot of Lake avenue tomorrow at 4 p. m. for a glorious sail down the lake, stopping one hour at Two Harbors and returning by moonlight at 9 p. m.
GET YOUR TICKETS AT HERALD OFFICE!
Buy yours in advance as the number will be limited to insure the comfort and pleasure of all who go.

OLD CLOQUET RESIDENT DIES AFTER OPERATION.

Cloquet, Minn., Aug. 9.—(Special to The Herald.)—Andrew Gebeault, aged 48 years, after an illness of but two weeks of appendicitis, died at the Cloquet hospital Saturday. On July 26 he was operated on and during the next ten days showed a rapid increase for the better, but on Thursday last he turned for the worse and death resulted.

The deceased was an old resident of this city, coming here from Chippewa Falls sixteen years ago, during which time he was employed as engineer for the Northern Lumber company. He is survived by a wife and five children, one boy and four girls. The funeral took place Sunday afternoon from the Church of Our Lady of the Sacred Heart.

Log Crushes to Death.

St. Cloud, Minn., Aug. 9.—Daniel Orcutt, a laborer in the employ of the Nells Lumber company of Sauk Rapids, died in St. Raphael hospital here of injuries he received while unloading a carload of logs in the company's yards.

He was crushed to death by the falling of a huge log upon him. Both legs were broken into several places, four ribs were fractured, his back broken in two places and a number of internal injuries suffered.

Orcutt was 38 years of age and leaves a wife and five children.

Memoranda for the Cook
Julia—Please never buy any other Baking Powder than Hunt's Perfect. I've tried them all and we like this best
HUNT'S PERFECT BAKING POWDER AND FLAVORING EXTRACTS

NEWS OF THE NORTHWEST

CEDED LAND TIMBER CUT

Vast Amount Taken From the Chippewa Lands in Minnesota.

Interesting Figures Furnished By Wm. O'Neil Logging Superintendent.

Cass Lake, Minn., Aug. 9.—(Special to The Herald.)—Supt. of Logging William O'Neil has just finished his annual report of the logging operations on the ceded Chippewa lands of Minnesota.

Although the cut is not equal to that of last year it is considered a very excellent one. His report shows the following:

Government estimate of pine timber to cut (all sales) 562,749,867 feet.

Date of sales, March 2, and Dec. 5 and 28, 1903, Nov. 15, and 17, 1904.

Amount of timber cut to July 1, 1909, 734,218,733 feet.

Over run cut to July 1, 1909, 171,468,866 feet.

Estimated still to cut, (all sales) 150,000,000 feet.

Total proceeds from timber logged to July 1, 1909, $4,779,329.23.

Total expense to July 1 this year of superintending, scaling and recording and investigating and scaling trespass, fighting fire, patroling the reservations, etc, $194,299.09.

Total expense, 4 1-15 per cent of the total proceeds.

Average number of logs per 1,000 feet, 10.13.

Percentage of white pine, 64 54-100.

Average stumpage price per 1,000 feet, $6.51.

Total number of feet cut in excess of the required cut to July 1, 1909, 171,468,866.

BIG ASHLAND PLANT BURNS

Sawmill of Lake Superior Lumber & Box Company Destroyed.

Ashland, Wis., Aug. 9.—(Special to The Herald.)—The fire, which started in the Lake Superior Box & Lumber company's mill about 4 o'clock Sunday afternoon, was subdued at 9 o'clock this morning.

The mill, known as Smeaton mill, was destroyed and about $4,000 worth of slabwood. A special train arrived from Superior at 9 o'clock last night with a steam engine and additional hose, and the Superior and Ashland firemen worked until 9 o'clock this morning. They succeeded in saving the planing mill and 20,000,000 feet of lumber belonging to the Stearns Lumber company.

Ashland, Wis., Aug. 9.—(Special to The Herald.)—One of this city's leading industries, the plant of the Lake Superior Lumber & Box company, located about two miles from the city, sustained a heavy loss by fire Sunday afternoon when its sawmill and several piles of lumber were destroyed at a loss of about $55,000 with about $20,000 insurance.

The fire protection at the mill was inadequate the local department not being able to fight the fire as well as defend adjoining property so an appeal was made to Superior for help and Chief Johnson of that department sent out four men, and the steamer D. W. Dudon, with 1,500 feet of hose. The men departed from Superior on a special train about 7 o'clock. Those in the party were Captain McPhee, Engineer George Briggs, Stoker A. Hunter and J. Rundolphson.

The department from the Head of the Lakes made a quick trip here and soon after its arrival last evening the fire was under control. The origin of the fire is a mystery but it started in the filing room about 3:30 p. m.

The mill belonged to North Tonawanda, N. Y., parties and Supt. J. V. Smeaton, the resident manager, is awaiting instructions from the owners as to whether the plant will be rebuilt. The mill employed about 200 men and during this season was running under contract with the Stearns Lumber company.

AFTER BLIND PIGGERS.

Stark County, N. D., Redhot on Trail of Law Violators.

Dickinson, N. D., Aug. 9.—(Special to The Herald.)—Closing Saturday night there were six disastrous days for blind piggers in Stark county, more convictions being secured during that time than have ever before been secured in the county. Six parties, charged with contempt in the failure to observe injunctional orders that had closed their places of business, were found guilty. Each was given five months in jail, a fine of $500 in addition to $150 costs. Appeals to the supreme court will be taken.

The guilty ones are J. A. McAndress, John Audor, Daniel Heidt, Paul Messer, Exaver Koch and Paul Kock. These convictions were secured after Judge Burr of Bottineau, indulged in a bit of straight talk. Rumors had come to him that charges of perjury were to be laid against the complaining witnesses, and these rumors he took as efforts upon the part of the defendants to intimidate the state's chief witnesses. Court adjourned Saturday evening.

EDINBURG'S ASSAULT CASE NOT CONCLUDED.

Edinburg, N. D., Aug. 9.—(Special to The Herald.)—After being engaged all day Saturday up to 12 o'clock midnight, the preliminary examination of Martin Lundell, charged with assault with intent to kill, was adjourned till Wednesday, when it will be completed. Lundell is a former Thief River Falls, Minn., resident and is charged with attacking and brutally beating Miss Gina Lee in Edinburg on July 24. Considerable evidence was introduced by both sides up to the hour of adjournment, but more is coming.

RED LAKE FAIR SUCCESS.

Last Week's Event at Thief River Falls Up to Expectations.

Thief River Falls, Minn., Aug. 9.—(Special to The Herald.)—The eighth annual Red Lake county fair, which closed Friday evening, was the most successful in the history of the association. The grain and vegetable exhibits were beyond the expectations of the officials, and despite the early season that this fair was held, these two departments were represented by a varied and valuable supply of ripened grain and garden products.

A large exhibit of fancy articles of home manufacture, as well as articles of common use about the home and the product of the handiwork of the ladies of the county, filled one of the buildings. In the stock sheds were a larger display of blooded and grade stock than was ever gathered at a similar occasion in Northern Minnesota.

The horse races were fast and the track record was broken. Horses from Wisconsin and the Dakotas contested for the generous prizes and for three days gave the patrons of the track their money's worth. In the 2:20 pace and also in the 2:30 class accidents occurred which resulted in bad mixups from which the horses and drivers luckily escaped without serious harm.

ASHLAND'S NEW INDUSTRY.

Menasha Paper Company to Start Paper Mill in Wisconsin City.

Ashland, Wis., Aug. 9.—(Special to The Herald.)—A paper mill for Ashland, the first institution of its kind on Lake Superior in Wisconsin is to be assured as a result of an important meeting held here Sunday afternoon participated in by President S. E. Smith and the treasurer and general manager of the paper company and several prominent local men, at which the preliminaries were discussed.

Work will be commenced on the new plant at once and be pushed until the mill is ready to operate, which will not be long after the first of the coming new year.

This city has long sought to secure a paper industry, and at last realizes her ambition. It means this enterprise will be the forerunner of other industries. It means a new population of skilled paper makers. It means a new monthly payroll added to the present list.

Mr. Smith is a prominent financier and manufacturer. Mr. Ballou is one of the most successful paper mill men in the West, and is also a director of the Soo railroad.

CAN RAISE ITS FARES.

Marquette Traction Company Has Been Operating at a Loss.

Marquette, Mich., Aug. 9.—Because of a showing that the traction system is being operated at a loss, the common council has amended the franchise ordinance of the Marquette City & Presque Isle Railway company so as to permit the corporation to charge straight 5-cent fares. Heretofore six tickets have been sold for 25 cents.

The company has been operating for the past twenty years, and in all that time it has never earned a dividend, its stockholders and bondholders having actually been compelled to put up large amounts of money to defray deficits. The action of the council will result in increasing the receipts of the company to the extent of about $2,000 yearly and will go a long ways towards putting the trolley system on a self-sustaining basis. The financial condition of the company has long been a matter of common knowledge, and the amendment of the franchise meets with general approval.

HORSE THIEF CONFESSES.

John Bixby Admits He Stole Eight North Dakota Animals.

Dickinson, N. D., Aug. 9.—(Special to The Herald.)—John Bixby is an inmate of the Billings county jail on a charge of horse stealing. Caught after a long chase across the country, Bixby made a complete confession of his crime and his case will soon be disposed of.

Bixby stole eight horses near Marmouth, N. D., and four of these he had been able to dispose of before being overtaken by the officials. He had established a camp about six miles north of Dickinson when the officials, S. N. Lebo, live stock inspector for Billings county, and Peter Stevens of Marmouth, overtook him and placed him under arrest.

LIGHTNING CLAIMS TWO MORE NORTH DAKOTANS.

Grand Forks, N. D., Aug. 9.—Two more deaths by lightning in this state were reported yesterday. The victims are Grace Hoggarth of McHenry, and Charles Johnson of Oberson.

Grace Hoggarth, aged 12 years, was playing with her two younger brothers in the barn at their farm near McHenry when the structure was hit. The girl was instantly killed while the two little boys were badly stunned. The barn was burned to the ground.

Charles Johnson or Oberson, together with three other men, went into his barn for shelter during the storm. The lightning struck the cupola, passed down through the building and struck him dead, the other men being unharmed.

At Bolette the Amenia elevator was struck by lightning but rapid work on the part of the local fire department quenched the blaze that followed.

At the David Funderheide farm, near Cado, lightning killed a team of horses and burned a hired man. He will recover.

FARGO'S POSTOFFICE RECEIPTS SHOW GAIN.

Fargo, N. D., Aug. 9.—(Special to The Herald.)—That business in Fargo during the past month exceeded any former July in history is attested to again when official figures are furnished which shows that Fargo has surely been in the path of the prosperity wave.

The stamp sales at the Fargo postoffice during the month of July, just past, exceed the sales for the same month a year previous by $2,329.04. The average increase in stamp sales per month during 1908 over 1907 was about $1,000. The average net last month nearly doubled that. The country over, postoffice receipts are accepted as the truest pulse of the business conditions.

MICHIGAN LUMBER IS SHIPPED TO HAWAII.

Channing, Mich., Aug. 9.—(Special to The Herald.)—Filling an order from the Hawaiian islands, Senator Isaac Stephenson's maple flooring manufactory at Wells, Delta county, the largest plant of its kind in the world, has shipped a carload of its product to San Francisco, whence it will be forwarded to Honolulu. The consignment consists of 240 acres, on which the freight rate to destination will be $42.50 per 1,000 feet. While this is the first shipment of hardwood flooring to be sent from Wells to Hawaii, it is by no means the first product of the kind exported by the I. Stephenson company. Consignments of the flooring have been sent to nearly all the countries of Europe.

Staples Lunch Counter Closed.

Staples, Minn., Aug. 9.—(Special to The Herald.)—The railroad lunch room, owned and operated by R. R. Wise at his place for the last twenty years, has been closed. The railroad company needed the ground for an extension of their tracks. Mr. Wise is preparing to move off the building.

Forty Bushels to Acre.

St. Cloud, Minn., Aug. 9.—(Special to The Herald.)—Sixteen acres of oats have been threshed at the Clarke farms, north of this city, and yielded forty bushels to the acre. The grain everywhere is ripe and the reapers are hard at work on every farm in this part of the state. The wheat ripened very fast during the early part of the week.

Get Voluntary Salary Raise.

Stanley, Wis., Aug. 9.—All the employes of the Northwestern Lumber company at Stanley have been given a raise in salary. Outside of the foreman, none of the men asked for the raise, but were given it voluntarily by the company.

Will Open Woolen Mills.

St. Cloud, Minn., Aug. 9.—At a meeting of the stockholders of the St. Cloud woolen mills it was decided to open the plant, which has been closed since January. The required amount for placing the machinery and equipment of the mills in shape for work was secured by liberal subscriptions from the stockholders and a competent manager will be secured at once.

WISCONSIN BRIEFS

Delavan—Mrs. James Jenkyns-Sturdevant, aged 70, was killed in a runaway accident at Richmond, nine miles north of here, Friday night. She was thrown from the buggy, receiving injuries from which she died a few moments later.

Sparta—The preliminary hearing of the eight Cataract men accused of attempting recently to hang an old man named Frank Allen, was concluded Friday. Johnson, Davis and Masterson were discharged, while Mayfield, Hebron, Young and Mingiet were bound over to the circuit court under $500 bonds.

Delavan—The saloons of Pat H. Garvin and Mullins Bros. were broken into by boring holes and removing the panels of the back doors of both places. At Garvin's there were about $10 and a few bottles of whisky taken, while Mullins Bros. lost $5.

Beloit—Frederick Huttner of the town of Rockton, a 4-year-old child, died Saturday morning from poisoning. On Monday he had pulled some matches from a shelf in his parents' home and had eaten the heads of some of them, hovering between life and death ever since.

Madison—Fire Chief Charles W. Heyl of Madison is making elaborate preparations for the meeting of the Wisconsin Paid Firemen's association, which will gather here this week, Aug. 10 to 12.

Ashland—An agreement has been reached between the town of Sanborn and the power company, by which the new wagon road across White river will be over the new dam, which will be five feet higher than the present one, and will save a steep climb for teams of probably twenty-five feet.

Eau Claire—William Hall of this city, who has been quite deaf for some time, has recently been treated and has received much benefit. He is 69 years of age and is rejoicing accordingly.

MINNESOTA BRIEFS

Staples—William Ahlbrecht of Staples Mill & Elevator company, and Miss Cora Johnson of Colo, Iowa, were married recently. After a short wedding trip they will take up their residence at Denhoff, N. D., where the groom is managing one of the elevators for his firm.

St. Cloud—John Hahl, whose home is at Uniontown, Wash., died at St. Raphael's Thursday, after a lingering illness with cancer of the stomach. The remains were shipped to Uniontown, where interment was made. Mr. Hahl was one of the prominent and prosperous farmers of the Palouse country, owning a fine farm in that famed wheat region.

Warroad—The Canadian Northern company will in a few days commence the erection of a new water tank at this station to be situated on the north side of Lake street instead of at the old site on the river bank.

Staples—Miss Martha Taylor, a teacher in the Duluth city schools, is here on a visit with her sister Mrs. Gorton. Miss Ada Stalker is also here from the Zenith City visiting Miss Marion Gorton.

St. Cloud—Mrs. Mary Robbins, one of the oldest residents of the city of St. Cloud, passed away at the home of her son, Henry W. Robbins, Friday at the age of 87 years. Death was due to a complication of ailments.

Warroad—A brick and tile company from hte East are in communication with Guy H. Powell concerning the installation at Warroad of a brick and tile plant. The only requirements of the concern seems to be proof that the right kind of clay is found here in sufficient quantity, and a riparian site.

Long Prairie—Leander Fee died at the Soldiers' Home, Minnehaha Park on Sunday. He was buried there on Monday. He had been ill for a long time and his death was not unexpected. Death was due to the infirmities of age. Mr. Fee lived here with his family for a number of years and last summer was admitted to the Soldiers' Home as being an old soldier he was entitled to admittance.

Crookston—There will be a very important gathering in Crookston on Saturday, Aug. 14, when the threshermen of the Red River valley will meet in the city hall there to discuss prices to be charged this fall and other matters of interest.

Red Lake Falls—George Luckman of Goodland, Minn., has purchased the Arthur Lizee farm and has taken possession of the property and is making some improvements on the place. Mr. Luckman was accompanied here by his wife who came to look at the place.

East Grand Forks—Harvest hands are pouring into the city with the arrival of each train, and whatever the dearth is or will be in other sections, there are plenty here, and the farmers are being rapidly supplied.

Roseau—The Adventists of Roseau have organized and placed Rev. P. O. Johnson of Thief River Falls at the head of their church. He is energetic and pleasant to meet. The congregation is now building a parochial schoolhouse on the Briggs property, which will be ready for occupancy by Sept. 1.

Shevlin—Contractor G. S. Fredrickson of Duluth, who does a large share of the Great Northern bridge masonary work in Minnesota, came here from Duluth recently to look after the work east of town on the new railroad bridge where he is constructing two stone abutments.

Milaca—The Northwestern Telephone company has commenced work on an extension of their long distance line from Milaca north, the object point being Hinckley. There is some talk of the company also installing a local exchange in Milaca, thus giving the town additional phone facilities.

DAKOTA BRIEFS

Fargo, N. D.—Charged with introducing liquor on the Turtle Mountain reservation, Peter Cawaton, a big, picturesque Indian, has been brought to the city by Deputy United States Marshal A. E. McKay. The man was arrested near Dunseith.

Bismarck, N. D.—Dawson and McKenzie were visited Thursday afternoon by a destructive hail storm. Many windows were broken at Dawson, and the crops in the vicinity suffered much. The crop on the big Hackney ranch at McKenzie was entirely destroyed.

Minot, N. D. Blaisden & Bird of this city are about to erect a bank building and install a bank at Des Lacs.

Fargo, N. D.—North Dakota physicians, after a most thorough and systematic canvass of their views as regards the use of chemical preservatives in foods, have almost unanimously backed up the opinions of Prof. E. F. Ladd of Fargo in his stand on this proposition.

Plaza, N. D.—S. D. Safford injured his eye at Berthold while trying to repair an automobile; a piece of steel hit him in the eye. He was brought home and Dr. Rudell treated it, but found that the infection was dangerous and would likely affect the other eye. Mr. Safford was then taken by auto to Minot and the eye removed.

Devils Lake, N. D.—Devils Lake Sunday entertained members of the Worcester, Mass., board of trade. The party was traveling from Worcester to Seattle, Wash., and as a result of an invitation extended by the Chautauqua officials they stopped here Sunday morning for four hours.

Devils Lake, N. D.—Great excitement prevails at Brocket, over an announcement that petroleum has been discovered in a well belonging to A. Kalikoski. This well was the only one in the village that did not go dry last winter.

Minot, N. D.—Word was received yesterday from Game Warden Smith, stating that so far as he could find there was no law in this state protecting elk, so that the one captured by George F. Hart of Ryder last Saturday was his property so far as the state was concerned.

Dickinson, N. D.—Senator L. A. Simpson is firm in his belief that the Chicago Milwaukee & St. Paul railroad will have completed its tracks into Dickinson from the south before the first day of October, 1910.

Grand Forks, N. D.—Monday evening the city council will let the contract for the new lighting system for the city. There are a large number of bidders on the contract and some warm competition in prices is promised.

PENINSULA BRIEFS

Republic—The bluberry harvest in Upper Michigan is in full blast. Some thousands of people are engaged in garnering the fruit, picking both for the market and to supply needs at home, and hundreds of crates of berries are being shipped to outside points daily.

Calumet—John Barinder, the victim of a shooting affray at the Osceola location Wednesday night, is reported very much better at the Calumet public hospital. His condition is such that hopes are held out for his recovery.

Hancock—Word has been received of the death of Mrs. S. G. Main, wife of Dr. S. G. Main, at Long Beach, Cal., where she has made her home for some time. Mrs. Main was formerly Miss Maude Moore, daughter of the late James Moore, formerly master mechanic of the Quincy mine, who died last June, also at Long Beach.

Calumet—Maj. Ed. Heckel has resigned as cashier of the Mohawk bank to accept a position with his old employers, the Reach & Seeber company of Houghton. Maj. Heckel takes a more lucrative position with the Houghton firm.

Red Jacket—The Red Jacket city band has made arrangements to purchase a bronze or marble statue of Christopher Columbus, discoverer of America, to be presented to the citizens of Red Jacket in time to be unveiled on Columbus day, Oct. 12. The statue will be life size and will cost about $3,000.

Calumet—Henry Prevost died Friday at the St. Joseph's hospital, where he underwent an operation this week. The deceased was a woodsman, who was brought here a few days ago from Ontonagon, and he is about 40 years of age. He is survived by a brother, Thomas, who lives at Shafer, near Escanaba.

Ontonagon—Gladys M. Royal, the 8-months-old daughter of Mr. and Mrs. Daniel Royal, died Tuesday morning. She had been sick since Friday and her sickness was not considered serious until Monday night. The child was buried Wednesday afternoon at 2 o'clock, interment being made at the west side cemetery, Rev. Mr. Keast officiating.

Calumet—John Panton of Duluth, head of the Panton & White stores of Calumet and Duluth, has returned to Duluth, after visiting the Glass Block store. He was accompanied by Mr. McDonald of the local store.

Houghton—Rev. John M. Linn, for the past two years pastor of the Houghton Presbyterian church, tendered his resignation at a meeting of the congregation at the close of the regular evening service at the church Sunday.

Calumet—There are 1,056 pupils attending the several parochial schools of Calumet, with a total of nineteen teachers engaged in the work. These facts have been obtained by Thomas D. Meads, school enumerator, who had to supply them to the state department of public instruction.

To The Citizens of Duluth:
Le Richeux's drug stores have in their possession what can be honestly termed a God-send to Humanity, and they will prove it if given the opportunity.. Go to their stores if you are troubled with Rheumatism, in any form, Eczema or Salt Rheum. Buy a bottle of Irish Liniment, follow directions as found on page three of the little book that goes with the bottle, give it a fair trial and then if Irish Liniment does not relieve you, to your entire satisfaction, go back to the Le Richeux drug store, tell them so, and they will on your word, pay back the same amount of money you paid them. Besides the ailments mentioned, please see the little book about a burn or sprain. It will remove soreness and stop Neuralgia pain instantly.
This leaves the matter entirely in your hands.

DR. CHAS. A. HOAG
The Successful Chicago Specialist
Will be in Superior, Wis., at the Hotel Superior, Tuesday, Aug. 10th, 1909. Office hours, 9 a. m. to 9 p. m., and in Ashland at the Commercial House, Wednesday, Aug. 11th, 1909.

Treats Rheumatism, Enlarged Veins, Fistula, Piles and other Rectal Diseases and Lingering Ailments.
CATARRH, which poisons the breath, stomach and lungs and paves the way for Consumption, also Throat, Liver, Heart and all constitutional and internal troubles; also Rupture, Piles, Fistula, Dyspepsia, Diarrhoea and all diseases of the stomach and bowels treated far in advance of any institution in the country.
BLOOD AND SKIN diseases, Pimples, Scrufula, Tumors, Tetter and Eczema thoroughly eradicated, leaving the system in a strong, pure and healthful state.
A VISIT WILL TELL.
Perhaps you are suffering in silence; perhaps you have been unsuccessfully treated; if so,
Do not be satisfied until you have been examined by Dr. Hoag. You may be sent away happy, without treatment, but with advice that will save you time and money, as well as mental suffering. If you require treatment, you will be treated honestly and skillfully and restored to health within the briefest time and at the least possible expense. All patients examined and treated by me personally.
CONSULTATION FREE.
Address for home treatment, Dr. Chas. A. Hoag, 6362 Minerva avenue, Chicago, Ill.

For CONVALESCENTS
for nursing mothers and for those whose tissues are wasted through sickness or nervous strain, there is nothing so strengthening, so appetizing, so refreshing as an occasional glass of
Fitger's Beer
Brewed with but little alcohol, and full of hop tonic and barley nutriment. Better and purer than most medicines and recommended by prominent physicians—try a case at your home.
FITGER BREWING CO.
DULUTH, MINN.

GOPHER SHOE WORKS

Where You GOPHER
Improved Shoe Repairing
DULUTH—10 1st Ave. W.
12 4th Ave. W.
Superior—1418 Tower Ave.

DULUTH HAT HOSPITAL
J. W. HURD & CO.
We will remodel any hat for
$1.00
All classes of work done promptly and satisfaction guaranteed.
NO DELAY.
EXPERT PANAMA BLEACHERS.
105 Second Avenue West
Zenith phone 2288-D.

Builders' Hardware, Mechanics' Tools, Fine Cutlery
QUAYLE-LARSON CO.
23 Second Avenue West.

Zenith 'Phone 1393.
J. GRUESEN
JEWELER AND WATCHMAKER.
Nice stock of Watches, Rings, Chains, Fobs, Solid Gold and Filled. La Vallieres and Festoon Neck Chains, Plain and Fancy Lockets, with and without diamond.
125 W. Superior St.
Upstairs Over the Big Duluth Store.

CONCERNING WOMAN.

Mrs. John Panton and Mr. and Mrs. W. C. Brown had as their guests for the week end Commander Morgan, general inspector of lighthouses, of Washington, D. C., and Admiral Niles and Mrs. Niles also of Washington. The party came up the lakes in their yacht the Anemone and left this afternoon for the return trip. Yesterday Mrs. Panton entertained the visitors and Mr. and Mrs. Brown at dinner at the Country club, and the party were the guests of honor at luncheon today at the Kitchi Gammi club. During the trip up the lakes the party visited the government lighthouses and they will return directly to the East.

WATER CARNIVAL

Will Be Held Tonight at Boat Club.

During the last two days boat club members have been most industriously preparing for the Venetian fete which will be held this evening on the bay in front of the main house of the club, and many of the canoes and rowboats are most gaily decorated in colors and lanterns for the parade. Some clever ideas have been utilized in the decorations of the boats, and the affair promises to be the most brilliant and beautiful in the history of the club.

The boats will be lighted and the parade started as soon as it is dark enough to show them off well. Only the boat club members will be entertained on the premises during the carnival. The membership of the club is now so large that it is impossible to accommodate more than the immediate membership. It is estimated that many hundreds of people will be at the club and the spectacle will be witnessed from the city by many others. Nearly 2,000 lanterns will be used in the decorations and the Third Regiment band will play. After the parade there will be dancing on the tennis court, and in the ballroom.

AUGUST WEDDING.

Miss Lieberman Becomes Bride of S. Siegal.

The wedding of Miss Lieberman, daughter of Mr. and Mrs. Louis Lieberman, and Samuel Siegal, took place last evening at the Knights of Pythias hall. The service was read at 5:30 o'clock by Rabbi Teplitz. The bride has as her attendants Miss Rose Lieberman and Miss Ida Dorfman, the latter of Minneapolis. The groomsmen were Julius Siegal and David Lieberman. The bride wore a pretty gown of white chiffon over silk and carried bride's roses. The bridesmaids were gowned in pink.

Mr. and Mrs. Siegal will be at home after Aug. 21 at 303 West Fifth street. The out-of-town guests were Mr. and Mrs. J. Confield, Mrs. Joseph Confield and A. A. Confield of Minneapolis; Mr. and Mrs. Stein of Gilbert, Mrs. S. Confield of Minneapolis, Mrs. J. Dorfman, Miss Ida Dorfman and Miss Bessie Wiener, all of Minneapolis; L. Simon of Bovey, David Wienberg of Eveleth and Mrs. W. Steinman of St. Paul.

ON HONEYMOON.

F. B. Daugherty Brings Bride From Chicago.

Mr. and Mrs. F. B. Daugherty, who were married Aug. 5, are spending their honeymoon in Duluth. They are guests at the home of Dr. E. B. Daugherty.

Mr. Daugherty was formerly state senator from Duluth, and is general manager of the Great Lakes Dredge & Tug Owners' Protective association, with headquarters in Chicago.

The marriage took place at the home of Mrs. W. H. Singer, 1970 Deming place, Chicago. The maiden name of the bride was Miss Flora Louise Beck.

Board Meeting.

The regular August meeting of the board of directors of the Young Women's Christian association, will be held tomorrow at the home of Mrs. W. A. McGeagle at Hunter's Park. The members will be entertained at lunchon and the business meeting will follow.

W. C. T. U. Meeting.

The regular meeting of the West End W. C. T. U. will be held tomorrow afternoon at the home of Mrs. Ida Merritt of 2013 West Eighth street.

Personal Mention.

Mr. and Mrs. L. H. Jones of 607 East Sixth street have as theor guest H. R. Oberholter of Elkhardt, Ind.

• • •

Miss Fanny Manwaring of Ann Arbor is the guest of Mr. and Mrs. Lawrence Bowman of 119 Sixth avenue west.

• • •

Mrs. Mary E. Gibson of Los Angeles is visitig Mrs. J. B. Kibson of this city.

• • •

Miss Rachael Harris of Grinnell, Iowa, is the guest of Mr. and Mrs. Luther C. Harris for the summer.

• • •

Miss Ruth Ely left Saturday for a five weeks' visit at Chicago.

• • •

Charles H. Merritt of 519 Woodland avenue left today for a three weeks' visit at Marquette, where he will join Mrs. Merritt and their daughter.

• • •

Mrs. Elwood L. Raab, who was visiting in Duluth, has returned to her home at Lake Minnetonka.

• • •

Mr. and Mrs. Charles Schober of 17 Lake avenue north have returned from a three months' visit at Wichita, Kan.

• • •

Miss Marjorie Mannen of Minneapolis is visiting Miss Mary Carpenter of this city.

• • •

Mr. and Mrs. H. M. Mauseau of this city are vising friends at Lake Minnetonka.

• • •

Miss Gertrude Mann, who was the guest of friends here for two weeks, has returned to her home at Minneapolis.

• • •

Mrs. Camille Charest and son, Charles, are guests at the home of Mr. and Mrs. Joseph Le Moignan.

• • •

Miss Werner and Miss Lantz of Minneapolis are visitig Mr. and Mrs. J. T. Lundquist of 116 North Twenty-fourth avenue west.

Miss Ida Johnson of 2601 West Third street has gone to Chicago to spend the remainder of the summer.

• • •

John Panton and daughter, Miss Margaret Panton have gone to Calumet. Miss Panton will visit there for three weeks and she will be a guest at a series of house parties. Mr. Panton will go on to New York on a business trip and will later sail for a trip to Scotland and England to be gone until Oct. 1.

• • •

Mrs. N. Howard of Fort Snelling is visiting her daughter, Mrs. F. W. De Vey of 804 East Third street.

• • •

Miss Katherine M. Doyle of 30 Seventh avenue east, left yesterday for a visit at Brockville on the St. Lawrence river and at Montreal. Later she will visit at Ottowa. Miss Doyle will be at Montreal at the time of the Canadian reunion in September.

• • •

Mr. and Mrs. W. W. Walker and son, Douglas, will returns tomorrow evening on the North West from a trip down the lakes.

PARK POINT NOTES

The Misses Margaret Nester and Rosemary Nester of Detroit, were the guests of honor at a picnic luncheon given at the boat club annex, Saturday by Miss Dorothy Hobbs, Miss Phylis O'Donnell, Miss Louise O'Donnell, Miss Myra Salyard, Miss Dorothy Panton of Duluth, Miss Gertrude Hegardt, Miss Alexandra Van Bergen, Miss Frances Nester, Miss Ruth Paull, Miss Anna Paull, chaperoned by Mrs. Hegardt. The party afterwards enjoyed an auto ride around Duluth.

• • •

J. H. Harrison of Thirty-second street, left today on a several weeks' business trip, West.

• • •

Mr. and Mrs. Anthony Puck of Thirty-second street are entertaining a house party for the week.

• • •

Mrs. A. Gibson entertained at the boat club annex, Saturday. Her guests were Miss Mildred Miller, Miss Florie Gibson, Miss Beth Gibson, Miss Mae Gibson, and Messrs. C. Staacke, Bert Grant, Archibald McKenzie, Dwight McCabe, Harry Pines, Charles Clarke, and Jack Miller.

• • •

Mrs. William Killian of 2834 Minnesota avenue left yesterday for Escanaba, Mich., to visit her mother.

• • •

Mr. and Mrs. J. R. McConnon of Winona have taken Camp Elsie at Twenty-eighth street for a few weeks.

• • •

Miss Ethel Sinclair and Miss Nellie Sinclair of 3818 Minnesota avenue returned this morning from a trip down the lakes on the freighter Robert W. E. Bunsen. They visited friends in Cleveland, St. Paul and Minneapolis.

• • •

Mrs. Donavan of St. Paul is visiting Mr. and Mrs. Harry Milnes at Cherry Grove, Thirty-eighth street.

• • •

Mrs. Clarence Foster and her mother, Mrs. S. Quale, left today for a week's visit in Wisconsin.

• • •

Mrs. Anthony Puck of Thirty-second street has as her guests her sisters, Miss Evans, Miss Mary Evans and Miss Jane Evans of Milwaukee.

• • •

Mr. and Mrs. Grant Nichols, who have been visiting Mr. and Mrs. J. M. Ford of 3415 Lake avenue, have gone to Duluth to visit friends before returning to their home in Mazetta, Minn.

• • •

Mr. St. John of Saginaw, Mich., is visiting relatives at Camp Elin, 3424 Lake avenue.

• • •

Mr. and Mrs. Thomas Justice of Niagara Falls, N. Y., will arrive tomorrow on the Huronic to be the guests of Mr. and Mrs. T. Frank Upham of Thirty-fifth street.

• • •

Mr and Mrs. E. H. Kinney of 3420 Minnesota avenue entertained yesterday at a launch ride to Wisconsin point, where a planked whitefish dinner was served. Those in the party were: Mr. and Mrs. E. S. Radcliffe, Mr and Mrs. C. S. Parsons and children, Mr. and Mrs. George Symons of Kansas City, Mr. and Mrs. Jack Hultquist and Dr. Booth of Superior.

GOWNS; CONFIDENCE.

Clothes and Their Psychological Effect.

Take, for instance, the case of a well-known physician a score or more years ago—an able woman undoubtedly, but one who was treated with the utmost derison and contempt by her contemporaries, writes Mrs. Simcox in the Delineator for September. The street gamins followed her with hoots and jeers. Men refused to take her seriously, and women who approved her aims and ideas were antagonized by her methods of furthering them. No one can deny that her dress injured herself and other women. She aroused opposition and created prejudice not because she followed a profession, but because she showed herself irrational and unbalanced. Her dress defied public opinion when it should conciliate it. She adopted it probably to show the world that she was superior to the small vanities and weaknesses of her kind. In reality it was nothing but the culpable weakness of bad taste and bad judgment. The public lecturer was another professional pioneer who blazed the way for a great deal of unnecessary criticism for the women who followed her, and furnished the opponents of women's work with specious but none the less effective argument against it. If any one doubts the actual commercial value of dress, perhaps my personal experience with one of these lecturers will furnish them with food for thought. She was about as outre in her dress as the physician referred to. I knew her in a business way and at one time intended to manage a lecture tour for her. Something interfered, however, and I turned her over to a well-known Western man, who started her at Kansas City. I don't think they got very much farther, for he lost a large sum in that one town.

I have now among my clientele another lecturer—a far less able woman intellectually than this last, but one who is fortunate enough to possess a most charming personality and a fund of good common sense. She had grasped the idea that attractive clothes would help her in her work and come to me for new gowns. The first trip on which she wore my dresses was an enormous success. I expected, quite naturally, that she would come back to me again the next year. She didn't, and when I met her she told me why. It seems that her professional vanity had been somewhat piqued when she discovered that women came because they found her attractive to look at as well as interesting to listen to. "I don't want them to come for my clothes," she said. I said nothing, but I waited for the final outcome. The second year she went back to her mediocre clothes, and her audiences and box office receipts dwindled simultaneously. At the beginning of her third season she came to me, chastened and rueful. She has been an excellent customer ever since. Like all women of her class—lecturers, singers and actors, whose success depends largely on the sympathetic attitude of their audience, she finds that she cannot afford to be badly dressed. A good gown gives her self-confidence. She knows that she is looking her best, and her audience is unconsciously flattered into a good humor by her desire to please them.

"When I am badly dressed," she told me—and Mme. Jonelli, the famous singer, has said the same—"I am uncomfortable—depressed, uncertain of myself. I feel that the audience is repelled. It holds itself aloof and eyes me with the cold, dispassionate criticism that is fatal to a natural, spontaneous manner."

Now this lecturer with her pretty gowns and winning personality has gone father and done more for her cause than her predecessor, although less brilliant of the two.

TO SERVE CHEESE.

Many Ways of Offering the Various Kinds.

There are many ways of serving the different kinds of cheese. Edam may be placed in cheese holder, which is made for the purpose, with a cheese scoop beside it. The top of the cheese should be sawed off so that one can scoop out the softer part.

Pineapple cheese may be served in the same way. If you do not own a cheese holder, wrap a small napkin or finger doily around the cheese and stand it on a dainty dish.

Brel and other soft cheeses should be served on a round plate, the tinfoil, of course, removed, and a small knife placed beside the cheese on the plate. Or you may cut the cheese in blocks and pass a cheese fork or pick with them.

Roquefort and other strong cheeses should be served in a cheese dish with a cover, or in a small cheese pot. A spoon should be passed with these.

Sap sago should be grated and put in a small deep dish or bowl, and served over thin slices of brown bread and butter, or over ordinary wheat bread if preferred.

Parmesan cheese is only used in cooking. It is a wise plan to keep some of this grated in a bottle ready for use.

A vegetable salad is usually served with game at a dinner and is often followed by a hot cheese course. If there is no game course, the salad may be served with cheese or cheese preparations.

The hot cheese preparations are cheese foulteetes, croquettes, scallops and souffles. The cold preparations are cream chesse balls, cheese charlotte, deviled cheese, cheese sticks or straws.

DELICATE PERFUMES

Only Permissable Among Well Bred Women.

Business girls should not use scent and perfumes at the office, for heavy, sweet odors are as much out of place as open-work waists and other extreme fripperies of feminine toilet. Scrupulous cleanliness and neatness are the characteristics to be achieved says the New York Telegram.

Excessive use of perfume at any time is not considered well-bred now, because scents are so inseparable from persons who are vulgar and undesirable. This reason alone prevents many of good breeding from employing perfumes in any way, and it is better to go to this extreme than to the other.

In an office a sudden whiff of heavy scent comes with as great a shock as the sight of a diamond necklace. It detaches the mind from business, and proclaims the presence of the eternal feminine and almost unconsciously the mind starts in an entirely different trend. It is as though a girl said. "Behold I am a woman!" when instead slit should have been applying attention to her daily task, arousing no personal thought. It isn't wise, and it isn't refined to have such elements enter into business.

To deprive a girl entirely of using sweet waters would be unnecessary. But "waters," by which is meant violet, lilac, etc., are not heavy, and they are not redolent—rarely, indeed, being noticeable by any but the persons who use them. The odors are volatile and wear off quickly, but while they remain they are pleasant, clean and refreshing, especially in warm weather.

Scent powders are never open to criticism, because the scent is so delicate that only a whiff is received, and even this is so slight that the subtle fragrance seems elusive.

Powdered orris root is inexpensive, and if shaken through the wearing apparel when the garments are laid away, will scent them deliciously. Handkerchiefs and gloves may receive the same care.

Dried lavender flowers, which are too pungent when snifted directly, impart a pleasant odor to one garment's, and they are really cheap. Vanilla beans were a favorite sachet of our grandmothers, and white clover, with which the fields are filled now, if cut and dried, sends out a fragrance like the "sweet grass" used by the Indians.

These are the forms of perfume best liked by well-bred women.

BABY TALK

May Be Most Detrimental to the Child.

Once in a while a rare stammering case comes to the laboratory where there's nothing the matter with the child—the matter is with the dear mamma. In 1905 Dr. Witmer of Yale examined a boy of 12 who talked baby talk—a bright, alert youngster, to all appearances normal. But nobody could understand a word he uttered—except mamma; she understood it perfectly.

"I—aw—ow—ay" was to her ear "I want to go out to play," as plain as anything could be. It was her tender custom to reply likewise, and she took pride in the thought that she had never allowed her Willie to associate with the children on the block. She had encouraged him to be her baby, and "kept him from growing up too soon by prattling to him," says McClure's Magazine.

Except for his unintelligible language the examination did not reveal a defect, physical or mental, in the boy, and Dr. Witmer was forced to the conclusion that the trouble lay in the persistence of an infantile habit of articulation for which the mother was solely responsible. Through sentimentality and overindulgence "she had almost ruined his chances for a useful and possibly a very successful life."

Months of painstaking, expert labor had to be expended upon him to break up the habit his mother had carefully developed before he could even begin to make himself understood by anyone.

Chair Covers.

The porch chair is almost certain to be sticky, even when the paint is partially worn off, and it has a way of spoiling summer frocks unless one covers it with cloth.

These covers require little sewing and no fitting, besides being easy to remove and launder. They will make the porch very neat and fresh looking.

Get coarse, white crash, if possible, just wide enough to fit across the chair. Measure the chair from the top of the back to the outer edge of the seat and cut a length of crash to fit, allowing enough at each end for a hem.

Fasten tapes at each corner and at each side of the center of the length. These are to tie the cover on at the top of the back, where the back of the seat meets, and at the front of the seat. If the crash is the right width the selvage will finish the cover on the two long sides.

About Stenciling.

Where painstaking hand embroidery used to ornament the gowns of the veranda girl, hand-painting and stenciling have come to serve her needs.

Stenciling can be done so quickly that it will appeal to many a woman who has no patience for needlework, while the artistic hand can produce marvels of beauty that she could never afford to buy.

Borders and panels are seen chiefly, the design being usually a conventional one in the stencil work, though huge sprays of flowers are used for painting.

Fine, gauzy, evening fabrics are generally the material selected, the tunic and crossover bodice modes showing the work off to the best advantage, but the fastidious girl with more time than money will rejoice in stenciled linen and pongee.

As the Directoire scarf has become an essential part of the up-to-date costume, very useful and becoming dresses for summer wear are being made of thin mercerized materials of lively tints with hand-wrought borders across the ends.

If stencil work is properly "set" it will wash perfectly well.

Fashion's Trend.

There is a revival of curls for evening wear.

Rabats and jabots are in the height of fashion again.

Princess panels are now seen even in children's wear.

Mauve is one of the favorite colors in linens for suitings.

Pongee in natural color is most fashionable for shirt waists.

Some of the best tailored blouses come with adjustable collars.

Tassels are again in great favor upon evening dresses and wraps.

WANAMAKER SPENT $10,000 FOR FLOWERS FOR HIS WEDDING

RODMAN WANAMAKER.

MRS. RODMAN WANAMAKER, Formerly Miss Violet Cruger.

Ten thousand dollars for flowers to deck a wedding which was witnessed by only a dozen persons.

That is what Rodman Wanamaker spent at his wedding to Violet Cruger in London a few days ago. Mr. Wanamaker, who is a son of John Wanamaker of Philadelphia, is a very wealthy man. Though he has a home in Philadelphia, he spends most of his time abroad. Miss Cruger was a daughter of Mrs. J. Fred Tams, nee Spedden. Mr. Wanamaker was a widower. He is father of Miss Wanamaker whose engagement to Arthur Heeran was announced recently.

SON OF CONGRESSMAN TO WED MISS LAWSON

MISS DOROTHY LAWSON.

HENRY McCALL.

Dorothy Lawson, 20 years old, daughter of Thomas W. Lawson, is to marry Henry McCall, son of Congressman Samuel McCall. Miss Lawson is an expert rider and whip and a good amateur actress. McCall is a graduate of Harvard 1909. He is a good ball player and a member of the varsity nine. The wedding will occur in January. Miss Lawson will go to Europe in September.

Laundering Ladies' Dainty Garments

Such as shirt waists, skirts, lingerie, etc., is a part of our work which we give more than ordinary care and attention.

Your dainty garments are carefully washed in pure water with pure soap, starched to just the proper degree to please you, and are so nicely ironed that they look even better than when new.

We deliver garments of this nature in stiff pasteboard boxes. This prevents their being mussed by handling or mashed out of shape by accident.

Try our work—you can't help liking it.

HOME LAUNDRY CO.

Old, 941. BOTH 'PHONES. New, 1128.

THE EVENING STORY

WHY THE PLOT FAILED

By D. A. Chauncey.

(Copyrighted. All rights reserved.)

The faces of the four men about the table testified that the conference was of the most important nature, and that the situation was far from satisfactory. The tall, raw-boned man, with the eyes which seemed to turn inwards, jammed himself still deeper into the easy chair in which he sat, bit off a mouthful of plug tobacco and, turning to the slender man to his right with the piercing black eyes and the prematurely gray head, asked:

"Brooks, are you sure these are all the votes we can get?"

"Dead sure," was the reply. "There isn't a single other fellow who is even wavering."

The tall man turned to the handsome, dapper, well-groomed, middle-aged man on his left.

"Are you sure we can depend absolutely on all of these, Murray?" he asked.

"Every one," replied Murray. "At least for tomorrow's ballot."

"We're only one shy," remarked the tall man, turning his eyes inwards again and speaking with great deliberation. "I wouldn't care so much about shutting off the graft for the boys—although it would make it a dry session; but I am afraid that it will give the other fellows control of the organization. That's what Hatfield is figuring on. He wants to be governor."

There was a murmur of surprise. Brooks whistled and said softly:

"It's more important than I thought. Why, Hatfield is impossible. If he were to be elected we might as well get off the earth. Are you sure, Joe?"

"Dead sure," was the reply. "And this is his opportunity. If they beat us tomorrow, it will be heralded all over the state as a victory over the 'boodle gang,' and Hatfield will get the credit for it. Then look out for the band wagon fellows. They will jump to get next to the other crowd, and we will be unable to figure on anybody—hey, Murray?"

"Exactly," replied Murray, gravely. "It's a very devil of a situation. Can't we postpone the vote, and take the lead in passing the confounded bill. Better let the graft go than to lose the organization."

"No," replied the tall man, setting his heavy jaw and knitting his bushy brows. "The trick would be too cheap and transparent. I wish to Heaven we had never started to fight the infernal thing, but we can't back out now."

There was a silence of some minutes, when suddenly the leader arose with resolution written all over his lanky frame. He strode across the room and pushed a button.

"Find Billy O'Connor, and tell him I want to see him," he said to the bell boy.

"How much money can be used?" he asked the short, stocky man with the gray side whiskers.

"We've spent a lot, you know," replied Lester. "Still, we must not lose control. How much must we have?"

"Ten thousand; maybe fifteen."

"Whew!" whistled Lester, arching his eyebrows.

"The situation is desperate," said the leader. "We must resort to desperate action."

"I'll get the money," replied Lester, after a moment's pause. "What's the game, Joe? There's positively not another fellow who can be touched with money."

The leader's eyes became dull and expressionless as he remarked:

"I have an idea that Hatfield may not be present to vote tomorrow."

"Hatfield!" exclaimed the three in union. "You wouldn't offer him money?"

"Certainly not" replied the leader, "but I have a presentiment that he may be ill tomorrow."

Just then the door opened, and a short, thick-set man, with a heavy black mustache and rather a low forehead, bustled in, evidently greatly puffed up at being summoned to the inner councils of the party leaders.

"Can you trust this woman you spoke of the other day—the one you got to pump Tolman while he was drunk?" asked the leader.

"Sure," replied O'Connor.

"Has she nerve? Will she do some strong work for big money?"

"She's out for the dough, and she's dead game," replied O'Connor.

"O'Connor," said the leader, eyeing the man, sharply, "if the Trillyn bill passes tomorrow, there is no more graft from the railroads for years to come. More than that, we will find ourselves outside the breastworks. They have one vote the best of it. You will have this woman get a room, and tomorrow early write a note, a copy of which I will give you. It will be an appeal to Hatfield to come to her at once and help her in a case of dire necessity. He is always doing those kind of fool things. She must use her wits to get him to take a drink of something—water, tea, beer, anything with 'dope' in it. Immediately after the vote is taken she will be given $10,000 if Hatfield does not answer to his name. The vote comes at 12 o'clock. She can take a train and be safe out of reach before anything happens."

"That's pretty strong, colonel," remarked O'Conner. "It's the 'pen' for anybody who gets pinched."

"She must leave state the instant the vote is taken," replied the leader. "She won't sign the letter with her own name. Anyway, it's the only way to save the day. The beauty of it is that it will not only defeat the bill but keep Hatfield explaining why he failed to show up at the critical moment. We will manage to have the papers hint at booze and all that—and it may prove awkward for him to explain why he was in the woman's room drugged—or drunk, at such an hour."

"All right," replied O'Connor. "But I've got to be protected if there's trouble."

"Did you ever know us to leave a friend in the lurch?" replied the leader. "And, O'Conor, if $10,000 won't do it, more can be had. Fix it tonight, and let me hear from you before you go to bed."

Senator Thomas Tatfield found himself climbing the stairs of a questionable hotel at 9:30 o'clock the next morning. He had been annoyed at the call because he needed all his time and energies to complete the victory he had in his grasp. But the note was so pleading and the necessity apparently so urgent and the story of persecution so strong that he had determined to give a brief hour or quarter of an hour before the session began to the case.

The game worked only too easily. He had walked rapidly and was perspiring and thirsty. She offered him a glass of water. He took it, and before she had fairly started to tell her story his head had sunk on his breast. As she partly rolled, partly lifted, him onto a lounge a letter fell from his pocket. He had just written it and put it into his pocket to mail. The address on the envelope caught her eye. She started and trembled like a leaf. It was the name of her daughter, the daughter who had never known her and believed her mother dead, the daughter she had placed with strangers in a distant city that she might grow up without a knowledge of her mother's shame.

She took out the letter and read it. It was full of manly tenderness and affection. It spoke of the coming marriage, and of his high hopes of making her mistress of the governor's mansion.

The woman fell on her knees in an agony of remorse. Here she had contrived to cast the blighting shadow of her life of sin onto the person she wanted most to guard; to blot the one little corner in her life where the heart beats were pure and true. fell work that was ta prevnt her fell worw that was ta prevent her daughter—the only person on earth for whom she had an honest affection—from being the wife of a governor. And the horror nearly overcame her when it swept through her mind that he would be found there in her room in that hotel, apparently drunk. His character would be besmirched. The girl would hear of it and suffer all the humiliation.

With a wild cry she sprang to the couch and fiercely shook the unconscious man. But it was in vain. Presently she forced herself to be calm and think. She hurried to a drug store and secured some remedies to neutralize the drug. Then sent went back and went to work patiently and intelligently, with anxious eyes on the clock.

The senate was in an uproar. When the session opened there was surprise at Hatfield's absence. He was to have made the closing speech for the bill. Messengers went post haste to his hotel and to all his haunts, but he could not be found. Another senator had to make the closing speech.

The hour of 12 arrived and the vote was demanded. The roll call began. When Hatfield's name was called there was no response. The adherents of the bill were furious. The others were no less surprised, with the exception of five, and these five wore faces that were inscrutable.

The roll was finished and as the lieutenant governor arose to announce the result a voice rang high above the tumult in the chamber, calling for a verification of the vote. Every head was turned to behold Hatfield, with heavy eyes and disheveled hair, stagger into the chamber and demand to be recorded "aye."

* * *

The wedding was celebrated after he was inangurated as governor, and as the pridal party emerged from the church a woman painted and bedizened, broke through the cordon of police and snatched a rose from the bouquet carried by the bride. They hustled her to the station, but not before she had hidden the rose in her bosom.

Maud Leone

In "Mme. Satan" tonight, Lyceum.

See the Venetian Carnival tonight from the deck of steamer Mascotte. Boat leaves Fifth avenue dock at 8:30 p. m. Fare 25 cents.

ROYALTIES IN CONVENTS.

Many Kings and Queens Who Have Become Nuns and Monks.

Answers: The news that the Grand Duchess Elizabeth of Russia, a sister of the czarina and the widow of the Grand Duke Sergius, has entered a nunnery near Moscow, will come as a surprise to no one who is well acquainted with affairs at the Russian court.

Ever since the ghastly assassination of her husband the grand duchess has wanted to retire from public life, and a recent marriage has made her retirement possible. A passionate lover of children, she has none of her own, but when the Grand Duke Paul was exiled from Russia for marrying a second time against the wishes of the czar, the Grand Duchess Elizabeth adopted the motherless children, a boy and a girl.

The marriage has freed the grand duchess; she has taken the veil as a novice, and she will probably later subscribe to the strictest conventual vows.

About the time of King Alfonso's marriage there were persistent rumors that his mother, Queen Maria Christina, intended to take the veil. Now that the king is happily married and the direct succession to the throne is secured, it is more than probable that her majesty will carry out her desire.

A similar rumor has gone the rounds with reference to the dowager queen of Portugal, but in this case the rumor is most probably baseless.

If Mexico were to think better of its murder of the Emperor Maximilian, and decide to re-establish a monarchy, it would have to seek its new emperor in a monastery. A few weeks ago Prince Augustine de Iturbide, the heir to the throne, joined the Third Order of St. Francis.

In the fashionable society of most of the European capitals Prince Augustine was prominent for many years, but as in the case of the Grand Duchess Elizabeth, of Russia, an assassination preyed on his mind, and after a recent severe illness he decided to retire from the world.

The other day the Cardinal Archbishop of Cologne received in private audience a Dominican monk who gave his name as Brother Raymond. The Cardinal and the monk remained for some time in prayer.

Many were surprised at the unusual honor done to a poor priest, until it was whispered that the monk was none other than Prince Charles of Lowenstein, in whose veins flows the blood of Kings and crusading Princes.

It is only a few weeks since His Highness took the vows. Several reasons have been given for the step. One is that the Prince is a victim of unrequited love, the other that he is disgusted at the small progress made by his anti-dueling campaign.

The first reason is rather absurd, for the Prince is nearly 75 years old, and is still passionately devoted to the memory of his late wife.

The second reason may have something in it, for though the Prince found converts in the Kings of Saxony and Wurtemberg, and the Grand Duke of Hesse, it was known that the Kaiser himself disapproved secretly of the Anti-Dueling league and the crusade has made comparatively little progress.

It is much more probable, however, that it is the memory and lingering influence of his dead wife than have led him to the gate of the monastery.

Four of his children are in convents; one is a poor Sister of Charity of St. Francisca of Aachen, another is in a lonely convent among the mountains of Bohemia, a third is in a Hungarian convent of the strictest rule, and a fourth is a Benedictine nun at Ryde, in the Isle of Wight.

The last has as her companion the widow of an ex-king of Portugal, the Archduchess Adelaide, who married the duke of Braganza, after he had been forced to abdicate from the Portuguese throne.

If it is true that her son, Prince Miguel of Braganza, intends to make a bid for the throne his father lost, the old lady may yet become a very important personage, and still more so when Francis Joseph dies and her daughter's stepson becomes emperor of Austria. She has also a granddaughter who is the titular abbess of the Convent of Noble Ladies at Prague.

Another royal monk is Prince Prisdang of Siam, who, like Prince Charles of Lowenstein, is enormously wealthy. He has traveled all over the world, and every capital in Europe has done him honor. He was especially welcomed by King Edward, and he stayed here for some time.

He returned to Siam, and afterwards, clad in the yellow robe of the Buddhist brotherhood, his hair closely cropped, his feet bare, he made a pilgrimage to India. He is now in the Kotahena

ALL WANT TO BOW TO ROYALTY.

Madame: The lord chamberlain's post bag on Friday and Saturday next will attain mammoth proportions, between 3,000 and 4,000 letters being received each day from people either desirous of being summoned themselves to attend a court, or of presenting a daughter or daughter-in-law. Most of the applicants state whether they wish to attend the earlier or the later courts, and as far as possible their wishes in this respect are complied with.

RISKS PHOTOGRAPHERS RUN.

In an interesting article entitled "The Riddle of the Zambesi," published in the Wide World Magazine, F. W. Sykes describes how he very nearly lost his life photographing the Victoria Falls. "I made my way," he says, "to where the Zambesi was less than eighty feet across. Imagine all the water of the mile-wide Zambesi compressed into this narrow gut with a neary vertical drop of thirty feet, and you may gain some idea of the enormous pressure sustained by the inclosing basalt walls. Here I, as the Dutch say, 'got a scrik' (shock or fright.) Determined to obtain the best picture possible with my stand camera, I stepped across a crevice on an isolated rock almost in front of the fall, where there was barely room to stand and operate the instrument. I had just succeeded in taking the photograph when a spasm of more than usual violence sent a wave right over the spot on which I stood. Fortunately, it was not sufficiently violent to carry me with it, or this article would never have been written. It was enough, however, to cause me to evacuate the position with the least possible delay, being a direct hint that the untrammelled forces of Nature are not to be trifled with."

WEST END

TO GATHER IN DULUTH

The Norwegian Danish M. E. Churches Will Hold Conference Here.

Three Largest Districts of the Church to Be Represented.

Preparations are being made for the annual conference of the First Norwegian-Danish M. E. churches of the Northwest, which will be held next month at the First Norwegian-Danish M. E. church, Twenty-fourth avenue west and Third street. The conference will open on Wednesday, Sept. 8 and will continue for the remainder of the week.

Bishop Robert McIntyre of St. Paul will preside over the conference meetings. He is one of the best known pulpit orators in America and has many friends in Duluth. It is expected that there will be nearly 100 ministers and pastors from all parts of the three districts represented in the conference in attendance.

The annual conference is of the Chicago, Milwaukee and Red Rived Valley districts of the Norwegian-Danish M.

BISHOP ROBERT McINTYRE.

E. churches. Delegates will be present from Illinois, Wisconsin, North and South Dakota, Colorado, Nebraska and Minnesota. Rev. J. O. Hall, who is presiding elder of the Chicago district, will be a prominent speaker.

Among the others who will take part in the program are Rev. P. M. Peterson of Minneapolis, who is the presiding elder of the Minneapolis district of the church, and Rev. James Snaecker, dho holds the same position in the Red River valley district.

All changes which are to be made in the churches throughout the districts are to come up before the consideration of the conference delegates. New ministers will be given churches at this time and other pastors will be advanced, if the conference sees fit.

Rev. H. K. Madsen, pastor of the local church, has been very busy during the past few days getting things in readiness for the conference. The church is being repainted on the interior and presents a very neat appearance.

LEAVE FOR WEST IN SPECIAL CAR

West End Business Men Take Families To Seattle Fair.

In a special car, chartered for the occasion, twenty prominent business men of the West end left Saturday night with their families for a pleasure trip in the West. The car was bound for the Seattle exposition.

The party left over the Northern Pacific late Saturday evening. Yesterday they were transferred to the Canadian Pacific where the trip will be continued to Vancouver, B. C. A day will be spent here looking over mining properties.

The intention is to visit Seattle for five days. Then the party will go to Yellowstone Park and finally back to Butte. Some intend to return by the way of Denver. Among those who are in the party are: Mr. and Mrs. E. G. Wallinder and daughter, Esther; Mr. and Mrs. Otto Johnson; Mr. and Mrs. T. A Merritt and sons; George and Carlton; John Jenswold, Jr.; M. A. Fedji, Dr. O. A. Oredson, A. Linden, W. W Blackshaw, Mr. and Mrs. C. E Evans, W. H. Eaton, A. Pakkola and Miss Pauline Eaton.

FORESTERS WILL HOLD PICNIC

Good Program of Sports for Gathering at Lincoln Park.

All arrangements have been completed for the fourth annual picnic of the United Order of Foresters of the Head of the Lakes, which will be held tomorrow at Lincoln park, the weather permitting. It is expected that not only will all Foresters of Duluth turn out with their families, but also many will attend from Superior.

A splendid program of sports has been arranged for the occasion. John McMurchy, a prominent member of the order has been announced as master of ceremonies. A feature of the affair will be a ball game between the Duluth and Superior aggregation and also a tug-of-war contest. Prizes will be given the winning side.

The list of events is as follows:

One hundred-yard dash for men—first prize, $1.00; second prize, 75 cents; third prize, 50 cents.

Fifty-yard race—Foresters only—First prize, $1.00; second prize, 75 cents; third prize, 50 cents.

Fifty-yard boys' race—under 8—First prize, 75 cents; second prize, 50 cents; third prize, 25 cents.

Fifty-yard girls' race—under 12—First prize, 75 cents; second prize, 50 cents; third prize, 25 cents.

One hundred-yard boys' race—under 16—First prize, $1.00; second prize, 75 cents; third prize, 50 cents.

Fifty-yard race—married ladies—First prize, $1.00; second prize, 75 cents; third prize, 50 cents.

Throwing the ball—ladies—First prize, 75 cents; second prize, 50 cents; third prize, 25 cents.

Nailing contet for Lady Foresters only—First prize, 75 cents; second prize, 50 cents; third prize, 25 cents.

Fat men's race—fifty yards—First prize, 75 cents; second prize, 50 cents; third prize, 25 cents.

Fat women's race—fifty yards—First prize, 75 cents; second prize, 50 cents; third prize, 25 cents.

Tug-of-war between Duluth and Superior—Prize, $3.00.

Ball game between Duluth and Superior—Prize, $3.00.

Concert Recital.

Prof. F. Ernest of Chicago, musical director at the North Park College, will be heard in a musical recital at the Swedish Mission church, Twenty-first avenue west and Second street, on Saturday evening next.

Prof. Ernest comes to Duluth as a pianist of considerable ability. He will be assisted on the program by a number of selections from local talent. The concert is to be given under the auspices of the church choir.

Annual Meeting.

Members of the Epworth League Sewing Circle of the First Norweglan Danish M. E. church will meet tonight in regular session for the annual election of officers and business meeting.

The society is one of the most progressive in the church, and has made many donations to the church building fund. The last gift to the congregation was a new pulpit for the church altar. The young ladies raised $150 for that purpose.

The society will meet this evening at the home of Miss Ellen Otterson, 2123 Piedmont avenue. Miss Millie Olson of Nineteenth avenue west is president of the circle.

A Surplus of Creeds.

"Why 600 Different Religious Creeds and Denominations in the Christian Church and Only One God? Is the Bible Responsible for the Strife Among the Professors of Christianity?"

The above is the subject of a lecture delivered last evening in the Swedish language at Columbia hall, Twentieth avenue west and Superior street, before a fair-sized audience by Rev. O. J. Nerlund.

He spoke of the history of the church from the early days and pointed out how the newer church organizations had been formed through disagreement with the older ones. Rev. Nerlund is the pastor of the Swedish Seventh Day Adventist church.

West End Shortrails.

A. G. Albertson of Virginia is a business visitor today at the West end.

H. S. Montgomery of St. Paul is registered today at the Esmond hotel.

Mr. and Mrs. Charles Allmon are visiting in the West end for a few days.

H. D. Simpkins of Hibbing is a West end business caller today.

Rev. S. Roslin returned this morning to the Twin Cities. He spoke last evening at the Swedish Mission church.

The Ladies' Aid Society of the First Norwegian-Danish M. E. church will meet Thursday afternoon at the home of Mrs. P. L. Martinson of Thirty-ninth avenue west and Fifth street.

The Parthanae Society of the Swedish Mission church will meet tomorrow evening with Charles Wester of 314 North Eighteenth avenue west.

The stewards of Grace M. E. church will hold an important business meeting tonight.

Bible study will be held on Thursday evening at the First Swedish Baptist church, Nineteenth avenue west and First street.

The Ladies' Aid Society of the Swedish Mission church will meet Wednesday afternoon at the home of Mrs. Henry Nelson of 117 Michigan avenue west.

Regular mid-week prayer services will be held on Thursday evening at the First Norwegian-Danish M. E. church.

The Ladies' Aid Society of the Grace M. E. church will meet tomorrow afternoon on special business.

Miss Myrtle Perry returned today to Virginia after a visit with her parents, Mr. and Mrs. Thomas B. Perry of 2823 West Third street.

Mrs S. E. Bronsen of St. Paul is being entertained at the home of Capt. and Mrs. D. E. Stevens of 2231 West Third street.

Mrs. William Hutchinson of Portland, Or., is in the West end, the guest of her mother, Mrs. Elizabeth Horton of 2117 West Fourth street.

Mrs. T. W. Robinson of 1813 West Third street has as her guest, Miss Gladys Clark of Madison, Wis.

Cromwell Albright of Portland, Or., is the guest of West end friends for a few days.

H. W. Lohmiller of Sioux City, Iowa, is in the West end on a few days' visit.

Miss Alice Sand of Ashland is a West end visitor for a few days. She is a graduate of the Duluth Normal school.

Rev. J. A. Anderson of Marinette, Wis., who is presiding elder of the Lake Superior district of the Swedish Methodist Episcopal church, who has been stopping in the West end for a few days, yesterday conducted services at Ironwood, Mich.

O. F. Strom has sold his grocery business to Emil Lundberg and Arthur Peterson.

Mrs. N. Larson of Twenty-first avenue west has as her guests the Misses Anna and Lydia Anderson of Montrose, S. D.

Rudolph Erickson, a theological student, who has been stopping at the West end conducted services yesterday at Virginia.

Mrs. H. Brouillette of 1824 West Second street is entertaining Mrs. St. Martin of Red Lake Falls.

Misses Nellie and Lillian Nelson, Mr. and Mrs. A. L. Smith and Mrs. R. Nelson spent yesterday with friends at Two Harbors.

GOOD SCORES MADE BY AMATEUR TRAP SHOOTERS IN OPEN TOURNAMENT ON THE NORTHWESTERN CLUB'S GROUNDS

BUDDEN.

"OTTO."

The first annual tournament held under the auspices of the Northwestern Gun club at its traps on the hilltop Sunday was a great success. The honors were taken by R. S. Gutpil, T. J. Storey, Edward Feldman and L. A. Huntley. Mr. Gutpil made 147 out of a possible 150. Mr. Storey's record was 147 out of 150 and Messrs. Feldmen and Huntley were tied with 141 each.

Crack shots from all parts of the Head of the Lakes country were present, and the event was the largest, as well as the most successful meet of the kind ever held in the city.

Those who got in on the $100 in cash prizes offered by the club were: Gutpil, Storey, Huntley ,Feldman, Russell, White, Davis, Wood, Jackson, Setzer, Aronson, Berry, Nelson, Eisenbach and Wicks.

Those in charge of the tournament were: T. J. Storey, F. Russell, Hugo Eisenbach and Alex Schubitsky. There were ten events of fifteen targets each. The program began at 9 o'clock in the morning and lasted until about 4:30 in the afternoon.

J. H. Star of the Peters Cartridge company computed the averages.

Mr. Gilman of the Du Pont Cartridge company and Mr. Clark of the Western Cartridge company were also present.

—Photo by McKenzie.

THE CLUBHOUSE OF THE NORTHWESTERN GUN CLUB, WHERE THE TOURNAMENT WAS HELD.

FARRELL.

—Photos by McKenzie.

TWO DROWNED IN LAKE POKEGAMA

Man Nearly 70 Perishes Trying to Save Son.

Pine City, Minn., Aug. 9.—Charles W. Alton, aged 68, and his son, Carl, aged 15, were drowned in Pokegama lake Sunday. The boy was swimming and either got cramps or became entangled in some weeds. His father jumped in and in the struggle to save him both were drowned before their cries could bring help.

A. R. McDONALD IS SPEAKER OF DAY

Unions Are Making Arrangements for Labor Day Celebration.

A. R. McDonald, editor of the Labor World, will be speaker of the day at the Labor day celebration in Duluth this year, which will be held on Sept. 6. Unions are now making arrangements for the event, and it is planned to make the celebration one of the most notable of its kind ever pulled off in Duluth.

There will be the usual parade, which will start at 9 oclock in the morning. M. J. Harney will act as marshal and P. G. Phillips as aide. There will be two bands in the parade and all the city officials will take part in it. There will also be a platoon of police, and all the local unions of the city will participate. The afternoon program will be at Fairmont park. In addition to the speech making there will be games and athletic events.

The following Labor day committee has been appointed: From the trades assembly, Peter Anderson, Joe Burke, Frank Heldman, I. W. Gilliland and P. G. Phillips; pavilion association, M. J. Harney, L. Ewald, I. Ultician ,Sam Keilley and T. Mooney.

CASE SETTLED OUT OF COURT

The Y. M. C. A. Adjusts Its Differences With Plumbing Concern.

The action of E. S. Farrell & Co. against the Y. M. C. A. of this city for an amount claimed to be due on plumbing work in the new association building, was satisfactorily settled by the attorneys for the litigants Saturday and the motion for a new trial, which was to have been heard Saturday, was withdrawn.

The contract price of the work done amounted to about $4,000 and the company claimed about as much more for extras. The association refused to pay it and suit was brought, a verdict being returned against the Y. M. C. A. for $7,100. A motion for a new trial was immediately entered, but the attorneys got together and reached an agreement, which, is is understood, calls for the payment of a sum less than the verdict.

ARE ENJOYING THE OUTING

Boys in Y. M. C. A. Camp Having Very Pleasant Trip.

The thirty-two members of the boys' department of the Y. M. C. A., who are attending Camp Miller at Deerwood, spent a quiet day yesterday. State Secretary E. W. Peck visited the camp and had charge of the religious services.

Friday evening the annual night shirt parade was held and it was a great affair as usual. All of the boys, clad in their night robes, banished silence from the night for a time, and the other campers in the neighborhood knew that the boys were around. The boys have passed the days enjoyably with baseball, swimming, rowing, fishing and other outdoor sports. A Venetian night will be a feature of this week, and the lake will be made beautiful by a decorated flotilla and a display of fireworks.

THE ESTIMATE IS EXCEEDED

Much More Timber on Indian Lands Than Government Estimated.

William O'Brien of Cass Lake, superintendent of logging for the government on the Chippewa reservations where timber is sold and cut under the Morris law, has prepared a report for the fiscal year ending June 30, 1909. It shows that the amount of timber cut will exceed the estimate by 321,000,000 feet.

The amount of timber to be sold, according to the government estimate, was 562,749,867 feet, whereas the amount already cut is 734,218,733 feet. It is estimated that 150,000,000 feet remain to be cut.

The total proceeds from the timber cut to July 1, 1909, is $4,779,323.23. The total expense has been $194,299.09. The total expense is 4 1-15 per cent of the total proceeds. The average number of logs per thousand feet has been 10.13. The percentage of white pine has been 64.54 per cent and the average stumpage price per thousand has been $6.51.

TWO LOSE LIVES WATCHING A FIRE

Leaning Against Barbed Wire Fence Which Electric Wire Charges.

St. Paul, Minn., Aug. 9.—Two men were killed by a live wire and a third had his hands severely burned as a result of a fire last night in lumber yards between St. Paul and Minneapolis.

The men were leaning against a barbed wire fence and watching the fire when an electric feed wire fell to the ground after the flames had melted its fastenings. In falling it came in contact with the barbed wire and sent a current of 2,200 volts of electricity through Gust Walstrom, aged 21, and Charles Baker, aged 45, killing them instantly. E. Peterson escaped with severe burns on his hands.

The fire destroyed the yards of the St. Croix, the Transfer and the H. B. Walt Lumber companies. The St. Croix company is the heaviest loser. The total loss is $75,000. The fire started from sparks thrown out by a passing locomotive.

WIDOW'S ASHES SUNK WHERE HUSBAND DROWNED

Chicago, Aug. 9.—A metal box containing the ashes of the body of Mrs. Rosa Payton was sunk in mid-lake Sunday from the deck of an excursion steamer, while throngs of passengers looked on with bared heads and the steamship orchestra played a funeral dirge. Twenty-nine years ago the husband of Mrs. Payton was lost with scores of victims in the wreck of the steamer Alpena, and it was the wish of his widow that her ashes be thrown in mid-lake near the supposed scene of the wreck.

LEWIS WANTS MINERS TO RE-ELECT HIM HEAD.

Wheeling, Va., Aug. 9.—Thomas L. Lewis, president of the United Mine Workers of America, yesterday set at rest any doubt concerning his candidacy for re-election, when he issued a formal statement from his home in Bridgeport, Ohio. Portions of this statement follow:

"In the coming issue of the United Mine Workers' Journal will appear my announcement that I am a candidate for re-election for the position of president of the United Mine Workers of America. The report being circulated that the organization has dissension in its ranks which has weakened its influence is incorrect."

DRUNKS ENGAGE IN ROW; ONE IS REPORTED KILLED

St. Paul, Minn., Aug. 9.—Reports from the village of Chanhassen, Minn., about fifteen miles from Minneapolis, say that twelve drunken Austrian laborers engaged in a fight with knives Sunday afternoon, in which one Sam Dica, aged 35, was fatally injured and Pete Ngegovan was terribly cut. So fierce was the malee that the telegraph operator at Chanhassen sent out a report that five men were killed. The fight started over an alleged insult to the woman cook.

FREIGHT RATE WAR ON FOR CARGOES TO ORIENT.

Seattle, Wash., Aug. 9.—The Chicago, Milwaukee & Puget Sound railway, in connection with the Osak Shonshon Kaisha, has entered into active competition with the Canadian Pacific in bidding for through freight to the Orient and for cargo originating in the Far East. When its tariff was published the Milwaukee announced a through rate of $1 per 100 pounds on machinery from Chicago to the Orient. The Canadiln Pacific's rate on the commodity was $1.40. The cut was met at once. The Milwaukee also published a flat rate of $1.50 per 100 pounds entire classification of merchandise.

CUT MAN OPEN TO GET HIS SET OF FALSE TEETH.

Punxsutawney, Pa., Aug. 9.—Few physicians ever operated upon a man with the same object as did the doctors at the Adrain hospital here yesterday when an abdominal incision was made on Peter Jackson, a white man. Jackson, while drinking a bottle of pop at this home, dislodged his false teeth and swallowed them. A physician, unable to recover the molars, forced them into the man's stomach and then rushed him to the hospital, where the operation was performed. Jackson is in a critical condition.

Three Dead in Mine.

Telluride, Colo., Aug. 9.—Lightning struck the Liberty Bell mine here today and as a result three miners are dead. They were overcome by the smoke that filled the lower levels of the mine, after the lightning had set fire to the buildings at the mine's mouth. Four other victims of the smoke are in a serious condition. Several were overcome while attempting rescues.

Raise $53,428 for Missions.

Old Orchard, Me., Aug. 9.—Nearly $50,000 for missionary work was raised by Rev. A. B. Simpson of New York within three-quarters of an hour at the annual offering of the Christian Missionary alliance here yesterday. A few hours later this amount was augmented so that the total for the day reached $53,428, the largest offering in recent years.

DEAD BABY'S HEAD IN A TURTLE'S MOUTH.

Platteville, Wis., Aug. 9.—John Strickler of Milford, Ill., while fishing in Sugar creek at a point two miles south of that place caught a turtle of mammoth size. In the beak of the turtle was the head of a baby. Strickler was horrified over the grewsome sight.

It was discovered that the child had been born to Mr. and Mrs. Edward Gresist. It lived but a short time, and after it had died, the father buried the babe on the banks of the creek. Rains the following day raised the water of the creek and the little grave was opened. The coroner secured the remains of the child and interment was then properly made in the rural cemetery.

Concert Again Postponed.

The weather man has been exceedingly unkind to the band concert plans of The Herald this summer. A heavy rain early yesterday morning was responsible for the postponement yesterday of the concert which was to have been given in the afternoon at Lester Park by the Third Regiment band under the auspices of The Herald. The wet grass prevented accommodations being provided for the crowd that was expected. If the proper arrangements can be made, the concert will be given some evening this week at Lester Park.

"Mme. Satan."

Lyceum, tonight, by Maud Leone, Duluth's favorite.

KILLS WIFE, HIS TWO CHILDREN AND SELF.

Barron, Wis., Aug. 9.—Christian Hanson, a wealthy farmer residing near Cameron, cut the throats of his wife and 16 and 18-year-old daughters some time Friday afternoon and then hanged himself to a rafter in his barn. The crime was discovered by the other children on their return from a berrying expedition. Insanity is supposed to have been the cause.

1c Fruit Jar Rings Per Dozen Tomorrow, TUESDAY

BEGINNING AT 10 O'CLOCK A. M.

Every housewife needs more rubber rings for preserving time. **These are fine quality white rubber, and will fit all common Mason fruit jars.** One dozen in a box. Sold everywhere at 10c per box—our special 1¢ Tuesday at 10 o'clock and while a big supply holds out. Limit, two boxes. No 'phone orders.

Foster's Ideal Crib

Accident Proof

Baby can't get out or stick its head through

You have heard that name time and again, and you have associated it with what is good in the way of baby cribs. Narrow spaces between spindles so baby can't stick its head through. Sides won't drop unless you want them to, therefore perfectly safe. Finely enamelled in white or Vernis Martin. Also several other makes to choose from at **$3.65** upwards.

R. R. Forward & Co.

Second Avenue East and Superior Street, Duluth.

GOOD Printing is a Feature of Our Business

With our seven printing presses we are able to take care of your orders promptly

MERRITT & HECTOR, Printers and Binders.

"Rush Orders a Pleasure." 112 W. First Street

If you want to enjoy a pleasant evening bring your friends to the

ST. LOUIS CAFE

Music by LaBrosse Orchestra 6 to 8, 10 to 12

Table D'Hote Dinner 75c, including Wine

After Theater Parties Catered To.

Prompt and Good!

We do Good Printing Promptly; Original, New Ideas; Something that will please. Try us.

MILLAR PRINTING CO. Duluth 'Phone 1604.

PARTICULAR HATS FOR PARTICULAR PEOPLE

Panama hats for vacation time. Hats for all times. Hats made to order in any shape or style. Bring in your Panama and have it cleaned by our expert beachers.

VOLLAND | Fashionable Hatter.....

George G. Moosbrugger, Successor

24 First Avenue East.

RUSTY STOVES MADE NEW

SHINES ITSELF, WON'T WASH OFF

If your dealer hasn't it, see Kelley Hardware Co., Northern Hardware Co., Joseph E. Fox, O. H. Johnson, L. Daugherty, Duluth Hardware Co., and F. H. Wade.

CASTORIA

For Infants and Children.

The Kind You Have Always Bought

Bears the Signature of Chas. H. Fletcher

LATEST SPORTING NEWS OF THE DAY

MINNESOTA-WISCONSIN LEAGUE

BLANKED IN TWO GAMES

Sox Shut Out the Orphans Both Saturday and Sunday.

Only Twenty-Seven Men Face Dauss in Sunday's Game.

Standing of the Clubs.

	Won.	Lost.	Pct.
Duluth	**48**	**40**	**.545**
Winona	47	41	.534
La Crosse	47	42	.528
Eau Claire	46	44	.511
Wausau	41	48	.461
Superior	36	50	.419

If They Win.		If They Lose.
.551	Duluth	.539
.539	Winona	.528
.533	La Crosse	.522
.516	Eau Claire	.505
.467	Wausau	.455
.425	Superior	.414

Georgie Dauss, the hero of many hard fought games this year, was the bright particular luminary of yesterday's contest, holding the hard hitting Orphans to one lonely hit. Only two of the Schoonhovenites reached first base and he allowed only twenty-seven men to face his puzzlers in the nine innings. Score, Duluth 4; Eau Claire 0.

As Jack Desmond would say, "she was a great game." Young Mister Dauss was heard to remark while warming up before the game, that he had a sore arm and didn't have anything on the ball. For a youth who didn't have anything, Georgie sure did give a masterly exhibition of twirling.

McNutt was the only man on the Orphan outfit who got anything resembling a hit. He got a drive into right field that might have been relayed to first with fast handling. In his first time at bat, Kohl booted McNutt's grounder, so he was the only man on the Eau Claire team who saw first base during the game. He saw it twice, dying by the dalsies each time.

Dauss' exhibition yesterday will go down into the history of the young league as one of the great games of the year. His curves were breaking sharply, he had perfect control, and at no time in the game was there a chance for the opposition batters.

In only two innings did the opposition get a man to first. IIn the second, Kohl fuzzled McNutt's grounder and the right fielder rested at first. On the next ball pitched to Schoonhooven, McNutt tried to steal second, and was thrown out by six feet. In the eighth McNutt made the hit that robbed Dauss of the distinction of pitching a hitless game. Capt. Schoonhooven followed with an offering that looked like a hit. It was a Texas leaguer over first base. Then came the sensational play of the game. Patrick Henry O'Brien made a dash for the ball, speared it with his glove hand and shot it to first in ample time to head off McNutt, who, thinking the ball safe, was hiking toward second.

Smiling Pete Nelson got on in the first inning, was sacrificed to second by Darby, went to third when Breen flew to McNutt in right, and was left at the third corner on McCrone's infield out.

In the second the Sox went out in one, two, three order, and in the third Count Mueller brought a big noise from the grandstand and bleachers by hitting the second ball pitched over the left field fence. McCrone hit in the next frame, but the next three batters went out in order.

After one was gone in the fifth Dauss drew a base on balls. Neelon grounded to Caldwell and was thrown out at first. Dauss attempted to go to third on the play and was doubled at Caldwell's station. In the sixth O'Brien got a slashing single, Breen followed with a single, McCrone sacrificed the P. Henry man to third, Kohl drew four wides ones, and when Zackert hit to Breyette the Michael child fumbled the ball just long enough to make a throw home impossible. He got Zackert at first but Darby was safe across the platter. Taylor struck out leaving Breen and Kohl on the paths.

The Sox scored twice in the eighth. O'Brien struck out, but Breen got his second hit of the day. McCrone went out, Nicholson to Kading; Kohl hit cleanly to right for two backs, scoring Breen. Zackert hit safely bringing the king across the pan. Taylor went out, Baron Schoonhoven to Katherine Kading.

It was a great old game and the Sox went there with the same ginger that enabled them to take fourteen out of sixteen games on the recent stand at home. We are back in the lead, you have probably noticed, and we are right after the flag.

Details of Darling Dauss' dexterous delivery below:

DULUTH.

	AB.	R.	H.	PO.	A.	E.
Neelon, cf	3	0	1	2	0	0
O'Brien, 2b	3	1	1	1	3	0
Breen, 3b	4	1	2	1	1	0
McCrone, 1b	3	0	1	12	0	0
Kohl, ss	3	1	1	1	4	1
Zackert, rf	4	0	1	1	0	0
Taylor, lf	4	0	0	1	0	0
Mueller, c	3	1	1	6	1	0
Dauss, p	1	0	0	2	2	0
Totals	28	4	8	27	11	1

EAU CLAIRE.

	AB.	R.	H.	PO.	A.	E.
Klek, lf	3	0	0	0	0	0
Breyette, ss	3	0	0	2	5	0
Kading, 1b	3	0	0	14	1	0
Bailey, cf	3	0	0	0	0	0
McNutt, rf	3	0	1	2	0	1
Schoonhoven, 2b	3	0	0	1	4	0
Nieman, c	3	0	0	3	1	0
Caldwell, 3b	3	0	0	2	3	0
Nicholson, p	3	0	0	0	3	0
Totals	27	0	1	24	17	1

Score by innings:

Duluth	0 0 1 0 0 1 0 2 x	4
Eau Claire	0 0 0 0 0 0 0 0 0	0

Summary: Two-base hit—Kohl. Home run—Mueller. Double plays—O'Brien to McCrone, Caldwell to Kading to Caldwell. Stolen base—McCrone. Left on bases, Duluth, 7. Bases on balls—Off Dauss, 0; off Nicholson, 3. Struck out—By Dauss, 5; by Nicholson, 3. Time—1:30. Umpire—Mack.

Saturday's Game.

In Saturday's game Don Marlon held the visitors to four scatttered hits, the Sox taking the opening game of the series by the score of 4 to 0. Two of the four blows gathered by Eau Claire were of the scratch order, and at no time did the Wisconsin villagers have a chance to score. Marlon struck out eleven of the visitors and pitched one of the best games he has worked in this season. Score:

DULUTH.

	AB.	R.	H.	PO.	A.	E.
Neelon, cf	3	0	0	0	0	0
O'Brien, 2b	4	1	1	2	0	0
Breen, 3b	4	1	2	2	1	1
McCrone, 1b	4	1	2	5	0	0
Kohl, ss	4	0	1	3	1	1
Zackert, rf	4	1	1	0	0	0
Taylor, lf	2	0	0	4	0	1

DULUTH LEADS LEAGUE IN BATTING AVERAGES

The White Sox lead the teams of the Minnesota-Wisconsin league in team batting, according to the official averages given out by President Elliott.

In fielding the Sox are fourth, Eau Claire leading.

The Sox have no .300 hitters, McCrone leading the team with an average of .287, with Breen second. Dauss and Kohl are close behind.

The averages for all games played up to and including July 29, are as follows:

Names—	G.	AB.	R.	H.	SB.	PO.	A.	E.	Bat. Pct.	Fld. Pct.
Letcher, La Crosse	12	47	7	16	5	121	5	2	.340	.984
Safford, La Crosse	75	281	38	92	23	335	15	8	.328	.974
McCarthy, Wausau	29	92	11	29	2	37	7	0	.315	1.000
Bailey, Eau Claire	81	315	43	99	30	152	11	1	.314	.994
Drill, Superior	26	86	7	26	1	140	14	2	.302	.987
E. Kline, La Crosse	79	295	36	86	17	74	12	4	.292	.956
Clapper, Superior	44	141	13	42	5	235	45	17	.292	.943
Stremmel, Superior	24	65	2	19	1	15	61	2	.292	.974
R. Klein, La Crosse	73	251	33	73	14	388	95	19	.291	.962
Killian, Winona	36	93	18	27	7	180	44	2	.290	.991
Dolan, Wausau	77	286	23	83	21	585	70	27	.290	.961
McCrone, Duluth	77	286	42	82	23	756	39	11	.287	.986
Wats, La Crosse	9	29	3	8	3	44	5	0	.276	1.000
Crowe, La Crosse-Superior	57	233	6	54	5	66	93	25	.275	.806
Breen, Duluth	75	271	35	74	11	114	140	23	.273	.917
Crangle, Winona	76	295	38	77	25	86	9	9	.261	.913
Dauss, Duluth	35	92	10	24	1	11	64	1	.261	.987
Kohl, Duluth	77	266	33	69	14	171	167	42	.259	.890
Johnson, Wausau	74	271	21	70	11	435	93	7	.258	.969
Koepping, Superior	54	195	22	50	17	139	150	8	.257	.973
Malloy, La Crosse	75	283	57	73	42	156	9	1	.257	.994
Roland, Wausau	24	83	13	21	4	65	62	5	.253	.962
Bourgeois, Wausau	78	294	35	74	17	172	48	15	.252	.889
Curtis, Winona	78	298	36	75	23	763	67	13	.251	.985
Mett, La Crosse	20	68	10	17	7	40	51	13	.250	.885
O'Brien, Duluth	69	248	30	62	8	140	151	30	.250	.907
Kading, Eau Claire	81	281	26	70	14	859	75	14	.249	.922
Kick, Eau Claire	81	286	41	68	40	110	85	18	.248	.915
McHale, Winona	38	153	12	38	11	59	8	2	.248	.971
Holstrom, Superior	70	268	25	66	12	390	19	17	.246	.960
Moore, Winona	68	224	26	55	11	295	65	9	.246	.976
Murray, Duluth	19	49	2	12	1	9	38	4	.245	.922
Cooper, Duluth	24	79	6	19	0	64	15	3	.241	.963
Schleffer, Wausau	71	174	17	41	18	30	49	7	.240	.919
Marlon, Duluth	27	75	6	18	1	18	71	5	.240	.947
Craves, Winona	76	259	30	62	13	110	21	9	.239	.936
Schardt, La Crosse	20	59	10	14	0	11	46	5	.237	.919
Schoonhoven, Eau Claire	74	252	29	59	12	152	184	15	.234	.957
Neelon, Duluth	32	125	17	29	8	46	2	4	.232	.922
Pfeffer, La Crosse	23	83	4	19	1	26	56	1	.229	.988
Daley, Winona	69	219	24	48	15	116	162	29	.219	.908
Caldwell, Eau Claire	81	290	24	62	19	80	159	42	.214	.851
Wallace, Eau Claire	79	299	35	63	16	136	18	8	.211	.947
Wilson, Wausau	67	251	27	53	21	113	7	6	.211	.952
Lakoff, Wausau	23	67	4	14	1	6	60	5	.209	.930
Vogt, Superior	32	115	12	24	8	45	11	3	.209	.949
Baker, Superior	74	240	27	50	13	86	143	29	.208	.888
Gubl, Eau Claire-Superior	18	48	3	10	3	10	27	4	.208	.902
McCulloch, Wausau-Superior	66	233	26	48	10	571	56	9	.206	.983
Goodman, Winona	73	222	27	45	14	118	182	18	.203	.943
McLaughlin, Wausau-Duluth	37	134	13	27	5	53	51	12	.201	.987
Breyette, Eau Claire	47	186	23	37	13	94	146	11	.199	.956
Kraher, La Crosse	78	260	32	51	13	178	171	27	.196	.928
Taylor, Duluth	68	236	22	46	6	89	5	5	.195	.949
Benrud, Eau Claire	62	212	23	42	9	195	31	6	.193	.974
Dunbar, Wausau	25	78	3	15	0	9	79	6	.192	.926
Geyer, La Crosse-Superior	49	112	23	33	7	51	3	5	.192	.920
Love, Winona	72	251	30	48	14	188	181	31	.191	.909
Wilhelm, La Crosse	72	257	41	49	16	109	179	54	.190	.842
Bancroft, Superior	71	233	26	44	16	137	223	38	.189	.905
Everett, Wausau	18	74	11	14	7	21	1	3	.189	.880
Mueller, Duluth	67	211	22	39	8	478	101	14	.185	.976
Baertschi, Superior	18	55	3	10	0	1	64	2	.182	.970
Byers, Winona	19	44	3	8	2	4	30	3	.182	.918
Pirkhart, Wausau	13	33	2	6	1	8	12	4	.182	.833
Carlisle, Winona	36	127	16	23	4	49	5	5	.181	.915
Barlow, La Crosse	34	121	11	21	2	294	8	3	.174	.990
Cummings, Duluth	38	115	4	20	3	19	49	3	.174	.958
Sullivan, Wausau	53	192	20	32	15	130	157	35	.167	.891
Worman, Eau Claire	19	48	2	8	0	8	57	7	.167	.912
Sammers, Duluth	19	37	4	6	3	7	4	2	.162	.846
Dexter, Winona	11	31	2	5	1	24	2	1	.161	.963
Hoppe, Wausau	22	82	8	13	3	34	64	13	.159	.883
Connell, Superior	37	136	10	21	6	69	5	2	.154	.974
Fleming, Superior	7	26	1	4	1	8	2	0	.154	1.000
Ellis, Eau Claire	12	33	2	5	0	7	27	1	.151	.986
Watson, La Crosse	18	53	4	8	0	7	37	3	.151	.986
McGee, Wausau	62	201	13	29	11	74	112	31	.144	.857
Nieman, Eau Claire	56	185	10	26	0	302	76	8	.142	.979
Casey, Wausau	22	73	1	10	3	26	46	6	.137	.923
Corbett, Winona	30	68	4	9	0	31	42	5	.132	.930
Nelson, Winona	14	38	0	5	1	8	28	2	.132	.947
Baillies, Winona	23	78	7	10	1	14	56	3	.128	.959
Morrow, Eau Claire	26	76	5	9	0	13	74	2	.118	.978
Wolford, La Crosse	17	43	1	5	1	11	25	5	.116	.878
Thorsen, Duluth	19	44	3	5	2	2	42	7	.114	.863
Klingebiel, Superior	19	56	2	6	0	7	68	5	.107	.937
Schroeder, Eau Claire	25	75	4	8	2	17	61	4	.107	.951
Russell, Wausau	20	52	4	5	1	6	42	2	.096	.960
Peterson, Superior	9	23	2	2	0	8	23	2	.087	.939
Converse, Winona	10	27	2	2	0	8	33	0	.074	1.000

The following table shows the batting, base running and fielding averages of the clubs for all games up to and including the games played July 21:

Clubs—	Games.	AB.	R.	H.	SB.	PO.	A.	E.	Bat.	Fld.
Duluth	69	2417	249	527	100	1817	850	165	.240	.942
La Crosse	71	2335	294	556	145	1693	839	171	.238	.940
Eau Claire	71	2363	253	530	147	1940	1136	137	.224	.957
Winona	68	2190	258	487	125	1797	838	145	.223	.944
Superior	67	2187	214	469	96	1821	888	160	.214	.948
Wausau	69	2289	225	498	124	1856	882	173	.213	.941

Mueller, c	3	0	1	10	2	0
Marlon, p	3	0	1	0	4	0
Totals	31	4	9	26	8	4

*Bailey out, hit by batted ball.

EAU CLAIRE.

	AB.	R.	H.	PO.	A.	E.
Klek, lf	5	0	1	1	0	0
Schoonhoven, 2b	4	0	0	1	1	0
Kading, 1b	4	0	1	11	0	0
Bailey, cf	3	0	0	2	0	0
McNutt, rf	4	0	1	3	1	0
Breyette, ss	2	0	0	1	3	0
Neiman, c	3	0	0	1	2	0
Caldwell, 3b	4	0	1	1	1	0
Merrow, p	2	0	0	0	3	0
*Benrud	1	0	0	0	0	0
Total	32	0	4	24	11	2

*Batted for Morrow in ninth.

Score by innings:

Duluth	1 0 0 0 0 3 0 0 x	4
Eau Claire	0 0 0 0 0 0 0 0 0	0

Summary: Two-base hits—McCrone, Breen. Sacrifice fly—Taylor. Struck out—By Marlon, 11; by Merrow, 2. Bases on balls—Off Marlon, 3; off Merrow, 1. Hit by pitched ball—Marrow, 1. Double plays—Kohl to O'Brien, McNutt to Kading. Stolen bases—Kohl, Zachert, Kading, Breyette. Time of game—1:35. Umpire—Mack.

AN EVEN BREAK.

Superior Wins on Saturday; Outcasts Take Sunday's Contest.

The humble Outcasts defeated Superior yesterday in thirteen innings by the score of 3 to 2. Superior was only able to gather five hits off the delivery of Wolford, while nine blows were gathered off the hurling of Klingebiel. The game was won by the Outcasts in the thirteenth inning, when Letcher hit, was sacrificed to second was advanced to third by another hit, and was brought home on a saerific fly. Score:

SUPERIOR.

	AB.	R.	H.	PO.	A.	E.
Geyer, cf	4	0	0	2	0	0
Vogt, 3b	5	0	0	0	1	0
Koepping, 2b	6	0	0	2	7	1
Schaub, lf	5	0	2	3	0	0
Stremmel, rf	3	0	0	6	0	0
McCulloch, 1b	5	1	1	17	0	0
Clapper, c	5	0	0	5	3	1
Bancroft, ss	5	1	1	4	5	2
Klingebiel, p	3	0	1	0	5	0
Totals	41	2	5	39	21	4

LA CROSSE.

	AB.	R.	H.	PO.	A.	E.
Malloy, lf	5	0	2	1	0	0
Letcher, 1b	6	1	2	13	0	1
E. Klein, rf	5	0	1	5	0	0
Safford, cf	6	0	2	2	1	0
Drill, 2b	4	1	1	2	2	1
R. Kline, c	5	0	0	12	1	1
Schriner, ss	6	0	0	3	3	0
Kraher, 2b	5	1	1	1	2	0
Wolford, p	4	0	0	0	5	0
Totals	46	3	9	39	14	3

Score by innings:

Superior	0 1 0 0 0 1 0 0 0 0 0 1 0	3
La Crosse	0 0 0 0 2 0 0 0 0 0 0 0 0	2

Summary: Two-base hits—Schaub, Malloy. Sacrifice hits—Vogt, McCulloch, Klingebiel, E. Klein, Drill, Wolford. Stolen bases—E. Klein, Safford, R. Kline, Kraher, Bancroft, Schaub, Geyer. Double plays—Klingebiel to Koepping to McCulloch, McCulloch, unassisted. Struck out—By Klingebiel, 3; by Wolford, 12. Bases on balls—Off Klingebiel, 3; off Wolford, 5. Time of game—2:30. Umpire—Anderson.

Saturday's Game.

Aside from a kid scrap near the right bleachers, Stremmel's sensational catch of a long drive to right field, and the fact that Superior won, there was nothing especially interesting about the Saturday game across the lay between Lou Drill's aggregation and La Crosse. The score was 4 to 1.

Superior played steady ball all the time, Boertschi was on the mound for the home team, and he had his game well in hand at all times. Schardt threw for the Outcasts, and the Superior men got to him for eight hits, most of which counted for runs. Score:

SUPERIOR.

	AB.	R.	H.	PO.	A.	E.
Geyer, cf	4	0	1	0	0	0
Vogt, 3b	2	1	0	0	0	0
Koepping, 2b	3	1	1	3	4	0
Schaub, lf	3	0	0	2	1	0
Stremmel, rf	3	1	2	1	0	0
McCulloch, 1b	2	0	0	12	0	0
Clapper, c	3	1	2	6	0	1
Bancroft, ss	4	0	1	3	4	0
Baertschi, p	4	0	1	0	3	0
Totals	32	4	8	27	12	1

LA CROSSE.

	AB.	R.	H.	PO.	A.	E.
Malloy, lf	3	0	1	3	0	0
Letcher, 1b	3	1	2	5	0	0
Doll, 3b	4	0	0	3	3	1
R. Kline, c	4	0	1	5	0	0
Schriner, ss	3	0	0	4	0	0
E. Kline, rf	4	0	0	0	0	0
Safford, cf	3	0	1	1	0	0
Kraher, 2b	3	0	1	3	1	0
Schardt, p	3	0	0	0	6	0
Totals	30	1	6	24	7	1

Score by innings:

Superior	0 2 0 0 0 0 0 0 x	2
La Crosse	0 0 0 0 0 0 0 0 1	1

Summary: Two-base hit—Letcher. Left on bases—Superior, 9; La Crosse, 5. Sacrifice hits—Vogt, Koepping, Schardt, McCulloch, Letcher. Stolen bases—Letcher, E. Kline, Kraher. Double plays—Baertschi, Bancroft to Koepping; Baertschi to Koepping to McCulloch; Doll, unassisted. Struck out—By Baertschi, 6; by Schardt, 5. Bases on balls—Off Baertschi, 2; off Schardt, 4. Hit by pitcher—Geyer. Time of game—1:35. Umpire—Ollie Anderson.

BASE BALL

TOMORROW

DULUTH vs. LA CROSSE

Athletic Park. Game Called at 3:30.

THREE STRAIGHT.

Wausau Puts a Big Crimp in Winona's Pennant Aspirations.

Wausau, Wis., Aug. 9.—(Special to The Herald.)—The Lumberjacks took two games from Winona yesterday, the first game being won as the result of bunched hits off Byers, and the second contest going to the home team through a wild pitch and an error, the two misplays netting two runs.

Both Lakoff and Byers were hit freely in the first game, but Lakoff kept his hits more scattered. The second game was a pitchers' battle between Dunbar and Baillies, in which the errors of Winona determined the result. Scores:

First game— R. H. E.
Wausau .. ..0 0 1 2 1 2 1 0 0 —7 11 0
Winona .. ..0 0 0 0 0 0 1 0 0 —1 10 4
Batteries — Lakoff and Johnson; Beyers and Killion.

Second game— R. H. E.
Wausau .. ..0 0 0 1 0 2 0 0 0 —3 6 1
Winona .. ..0 0 1 0 0 0 0 0 0 —1 8 4
Batteries — Dunbar and Burns; Baillies and Killian.

Wausau also took Saturday's game from Joe Killian's brigands. Wausau piled up a lead in the first three innings that Winona was unable to overcome, though the Wausau hurlers were found frequently. Score:

R. H. E.
Wausau .. ..1 0 5 0 0 0 0 0 0 —6 15 1
Winona .. ... .0 0 0 0 1 0 3 0 0 —4 11 3
Batteries — Russell, Schieffer and Johnson; Corbett, Crangle and Killian. Umpire—Bells.

NATIONAL LEAGUE

Standing of the Clubs.

	Won.	Lost.	Pct.
Pittsburg	68	27	.716
Chicago	66	30	.687
New York	54	37	.593
Cincinnati	48	48	.500
Philadelphia	43	53	.448
St. Louis	40	53	.430
Brooklyn	35	61	.365
Boston	26	71	.268

Saturdays Results.

Pittsburg, 6; Boston, 4.
Pittsburg, 3; Boston, 1.
Chicago, 3; Brooklyn, 2.
Philadelphia, 2; Cincinnati, 1.
New York, 7; St. Louis, 1.

Ten Straight for Chicago.

Chicago, Aug. 9.—Chicago won its tenth straight game by beating Brooklyn 7 to 0. Brown allowed the visitors but three hits. Brooklyn's patched up team played poor ball, three of them being caught off the bases. Score:

R. H. E.
Chicago .....1 2 0 0 0 0 2 2 x—7 6 1
Brooklyn .....0 0 0 0 0 0 0 0 0—0 3 1
Batteries—Brown and Archer; McIntyre and Bergen. Umpire—Johnstone.

New York, 3; St. Louis, 1.

St. Louis, Mo., Aug. 9.—New York, with Wiltse pitching, defeated St. Louis in the second game of the series, 2 to 0. Raleigh, a young lefthander from California, worked for St. Louis and in eight innings held the visitors to three hits. In the ninth O'Hara got a base in balls. He stole second and third and he and Bridwell worked the double steal for the third run. Score:

R. H. E.
St. Louis .....0 0 0 0 0 0 0 0 0—0 5 0
New York .....0 0 0 0 0 1 0 1 1—3 3 0
Batteries—Lush, Raleigh and Phelps; Wiltse and Myers. Umpires—O'Day and Emslie.

Philadelphia, 6; Cincinnati, 2.

Cincinnati, Ohio, Aug. 9.—Both teams fielted poorly. Corridon, who started badly in the box for the Philadelphians, finished strong, while his opponent, Spade, was compelled to retire after the third. Dubuc pitched well at the finish but received poor support. Score:

R. H. E.
Cincinnati .....2 0 0 0 0 0 0 0 0—2 6 3
Philadelphia ...2 0 1 1 0 0 0 0 2—6 10 2
Batteries—Dubuc, Spade and McLean; Corridon and Dooin. Umpire—Rigler.

AMERICAN LEAGUE

Standing of the Clubs.

	Won.	Lost.	Pct.
Detroit	62	38	.620
Philadelphia	60	40	.600
Boston	59	44	.573
Cleveland	52	49	.515
Chicago	48	51	.485
New York	47	52	.475
St. Louis	43	65	.439
Washington	30	72	.294

Saturday's Results.

Philadelphia, 5; Detroit, 3.
New York, 5; Cleveland, 2.
Washington, 6; St. Louis, 1.
Boston, 3; Chicago, 0.

AMERICAN ASSOCIATION

Standing of the Clubs.

	Won.	Lost.	Pct.
Minneapolis	64	49	.566
Milwaukee	63	50	.558
Louisville	59	54	.522
Columbus	57	56	.504
St. Paul	55	56	.495
Kansas City	51	58	.468
Toledo	51	61	.455
Indianapolis	49	65	.430

Saturday's Results.

St. Paul, 7; Columbus, 2.
Columbus, 4; St. Paul, 3.
Minneapolis, 8; Toledo, 2.
Minneapolis, 4; Toledo, 2.
Louisville, 2; Kansas City, 0.
Louisville, 3; Kansas City, 2.
Milwaukee, 6; Indianapolis, 1.

Milwaukee, 5; Louisville, 2.

Milwaukee, Wis., Aug. 9.—Though Hogg was hit hard, the game was closer than the score indicates. Milwaukee having thirteen men left on bases. The home club was the game in the opening inning when four singles mixed with Randall's double gave them three runs. Doubles by Strunk, McGann and Randall added two more in the eighth. Schneiberg pitched fine ball. Barry's hitting and Strunk's allaround work furnished the features. Score:

R. H. E.
Milwaukee .....3 0 0 0 0 0 0 2 x—5 12 2
Louisville .....0 0 0 1 1 0 0 0 0—2 6 2
Batteries—Schneiberg and Warner; Hogg and Hughes. Umpire—Owen.

Columbus, 7; Minneapolis, 5.

Minneapolis, Minn., Aug. 9.—Minneapolis and Columbus played loose ball yesterday, but the home club's exhibition was by far the worst of the series, the visitors won the opening game of the series by a score of 7 to 5. Errors by Block and Young cost three runs in the sixth after Block had a chance to retire the side. Pickett, an Ohio league recruit, pitched for Columbus and barring his wildness in the second inning, twirled an excellent game. Score:

R. H. E.
Minneapolis ....2 3 0 0 0 0 0 0 0—5 7 6
Columbus .....0 3 0 0 0 4 0 0 0—7 11 2
Batteries—Altrock, Olmstead, Young and Block; Pickett and Schreck. Umpire—King.

Honors Divided.

St. Paul, Minn., Aug. 9.—In a doubleheader yesterday Toledo beat St. Paul in the first, 3 to 2, and lost the second, 0 to 1. In the first game Toledo made two scores in the opening inning on two errors and a single. This gave Toledo a lead throughout the game.

The second game went eleven innings and was a shut-out on both sides until Gehring doubled, Davis sacrificed and Armbuster singled, sending in the deciding run.

Donovan. Toledo's new pitcher, had good control and held St. Paul to three hits in ten innings. Scores:

R. H. E.
First game—
St. Paul .....1 0 0 0 0 0 0 0 1—2 7 3
Toledo .....2 0 0 0 0 1 0 0 0—3 6 1
Batteries—Leroy and Carlsh; Robinson and Land. Umpires—Sullivan and Guthrie.

Second game— R. H. E.
St. Paul .....0 0 0 0 0 0 0 0 0 1—1 5 1
Toledo .....0 0 0 0 0 0 0 0 0 0—0 8 0
Batteries—Gehring and Pierce; Donovan and Abbot. Umpire—Sullivan.

Double-Header Divided.

Kansas City, Mo., Aug. 9.—A doubleheader here yesterday between Kansas City and Indianapolis was divided between the two teams, the locals taking the first 5 to 4 and losing the second 2 to 3. An unpopular decision by Hayes, when the locals had a chance to tie the score so incensed the crowd that Hayes was given a police escort out of the grounds. Scores:

First game— R. H. E.
Kansas City ...0 1 2 0 0 0 1 0 1—5 6 3
Indianapolis ...1 0 0 3 0 0 0 0 0—4 12 2
Batteries—Siagle, Graham and Howley; Dorner and Sullivan. Umpires—Hayes and Conahan.

Second game— R. H. E.
Indianapolis ...0 0 0 0 3 0 0 0 0—3 9 0
Kansas City ...0 0 0 0 0 0 2 0 0—2 11 1
Batteries—Lindaman and Bowerman; Flaherty, Essick, Ritter and Sullivan. Umpires—Hayes and Conahan.

Krick Is Making Good.

George Krick, the former White Sox pitcher seems to be doing things in the O. and P. league. He is playing with Steubenville. According to the batting averages he is hitting .442. "Josie" didn't connect with the ball very often while playing wth Duluth and his improvement in this line is a surprise to the fans here. He is playing second base, left field, and takes his turn on the mound occasionally. In a letter to a Duluth friend he says he is anxious to get back to Duluth.

GREAT CATCH OF LAKE TROUT

Two Duluthians Get 600 Pounds of Fish In Three Days.

H. M. and E. L. Bradley have returned from Toben's Harbor, Isle Royale, where they spent three days trolling for lake trout. The first day's catch was over 300 pounds, the second day's catch was less than 100 pounds, owing to bad weather; the third day's catch about 240 pounds the

OWES HER LIFE TO

Lydia E. Pinkham's Vegetable Compound

Vienna, W. Va.—"I feel that I owe the last ten years of my life to Lydia E. Pinkham's Vegetable Compound. Eleven years ago I was a walking shadow. I had been under the doctor's care but got no relief. My husband persuaded me to try Lydia E. Pinkham's Vegetable Compound and it worked like a charm. It relieved all my pains and misery. I advise all suffering women to take Lydia E. Pinkham's Vegetable Compound."—MRS. EMMA WHEATON, Vienna, W. Va.

Lydia E. Pinkham's Vegetable Compound, made from native roots and herbs, contains no narcotics or harmful drugs, and to-day holds the record for the largest number of actual cures of female diseases of any similar medicine in the country, and thousands of voluntary testimonials are on file in the Pinkham laboratory at Lynn, Mass., from women who have been cured from almost every form of female complaints, inflammation, ulceration, displacements, fibroid tumors, irregularities, periodic pains, backache, indigestion and nervous prostration. Every such suffering woman owes it to herself to give Lydia E. Pinkham's Vegetable Compound a trial.

If you would like special advice about your case write a confidential letter to Mrs. Pinkham, at Lynn, Mass. Her advice is free, and always helpful.

THREE DROWN ON RIDE IN LAUNCH

Wife of Owner of Craft Tries to Kill Herself in the River.

Toledo, Ohio, Aug. 9.—Two men and one woman were drowned and seven men were rescued with difficulties when a launch capsized in Naumee bay at 4 o'clovk Sunday morning. All were residents of Toledo. The dead are Harry Dill and Frank Lepaney, both railway employes, and Mrs. Mabel Hudson, 30 years old. Dill was the owner of the boat and took out the party of ten men and one woman, against the protests of his wife.

When over the deep channel near the Naumee river, the launch turned turtle from the weight of the entire party, which had collected on one side, and turned over four times.

The woman was in the cabin and was unable to get out, although there were evidences of a desperate struggle on her part. Leo Barnes swan ashore and all of the other men were able to reach the overturnd boat and cling to it, except Dill and Lepaney, whose bodies were not recovered. The endangered men were rescued by fisherman from the shore. One of the rescuers dove under the overturned boat when it was brought ashore and recovered the woman's body.

Dill's young wife was prevented with difficulty from casting herself into the river at the scene of the catastrophe. She said her husband rarely went out in the launch without her, but that twice Saturday night he refused her request to return home to take her along, she having sought him out at the Casino, and at her solicitation one woman refused to accompany the party.

WILL GUARANTEE PURITY OF PHILIPPINE TOBACCO.

Washington, Aug. 9.—Purchasers of Philippine tobacco will hereafter have a government guarantee as to its quality and cleanliness, as a result of an arrangement made by the bureau of insular affairs with the Philippine government, designed to insure the enforcement of the new tariff bill providing for the admission into the United States free of duty of a limited quantity of cigars and tobacco produced in the islands. All tobacco factories in the archipelago are to be placed under the observation of the islands' internal revenue bureau and health department so as to make certain that the tobacco used is of native growth, or, if any of foreign production is manufactured that the quantity may be definitely ascertained. The intervention of the health officers is to insure the public that the manufactured tobacco will be made under sanitary conditions.

CARTER'S LITTLE LIVER PILLS. Genuine Must Bear Fac-Simile Signature Brent Good REFUSE SUBSTITUTES.

SICK HEADACHE

CARTER'S LITTLE LIVER PILLS. Positively cured by these Little Pills. They also relieve Distress from Dyspepsia, Indigestion and Too Hearty Eating. A perfect remedy for Dizziness, Nausea, Drowsiness, Bad Taste in the Mouth, Coated Tongue, Pain in the Side, TORPID LIVER. They regulate the Bowels. Purely Vegetable.

SMALL PILL. SMALL DOSE. SMALL PRICE.

CARTER'S LITTLE LIVER PILLS. Genuine Must Bear Fac-Simile Signature Brent Good REFUSE SUBSTITUTES.

NEW BOARD ORGANIZED

W. E. Magner Chosen To Head the Board of Education.

Annual Reports of the Clerks and Superintendent Are Read.

The old board of education passed out of existence Saturday night and the new board took up the administration of the affairs of the school district. There is but one change in the personnel of the board as a result of the recent school election, Dr. C. L. Codding, president, retiring, and Dr. Dr. S. H. Boyer taking a place on the board. Dr. Codding was not a candidate for re-election to the board this year. Frank A. Brewer, D. F. Stevens and Wilson G. Crosby were re-elected.

The old board held a short session Saturday night to close up its business and the new board was then organized. W. E. Magner was chosen president and Wilson G. Crosby president pSrotem. The other officers of the board are: F. R. Cobb, treasurer; Charles A. Bronson, clerk; Miss A. Pierce, stenographer; Hugh L. Joyce, assistant clerk; L. A. Larson, chief engineer.

The following committees were appointed by President Magner: Schools, Crosby, Boyer and Barnes; administration and finance, Stevens, Moe and Cobb; maintenance and buildings, Brewer, Campbell and Magner.

Supt. R. E. Denfeld submitted his twenty-fourth annual report of the work of the schools and made several suggestions for the future. Among his recommendations were that a new building be erected to replace the old Washington school; that a course of lectures be provided for the teachers; that the manual training work be extended; that minimum and maximum salaries be fixed and that a medical inspector be engaged for the schools.

Mr. Denfeld said that the Washington school, on the corner of First avenue east and Third street, is so crowded that some of the basement rooms of the high school are being used and a new building is needed. He suggested changes in boundaries to relieve the congestion in some of the other schools, mentioning the Endion, Jefferson, Lincoln and Irving. He believes that the kindergarten department now quartered in the Irving Industrial high school should be removed to the Ely school.

Mr. Denfeld said he thought the board should contribute a sum to the securing of lecture attractions for the teachers. The teachers heretofore have paid for the lecture courses, and Mr. Denfeld said that they were productive of so much good to the school system that the board should look upon it as a legitimate expenditure for the improvement of the system.

The superintendent suggested the spread of manual training so as to begin it in the grades, with paper cutting and weaving in the first and second, loom weaving in the third and fourth, basketry in the fifth and sixth, and sewing for girls and woodwork for boys in the seventh and eighth grades.

Change of Course.

On account of numerous complaints on the course of study in the seventh and eighth grades, the superintendent said he had decided to discontinue the teaching of algebra and Latin in those grades, substituting United States history and civil government with special stress on municipal government. Mr. Denfeld said that a week for examinations is too long and he gave as his opinion that shorter examinations should be given and more credit be given for uniform good work during the school year than for examinations that might bring results by cramming.

He suggested that the maximum salaries for men be fixed at $1,800, with $2,000 in exceptional cases or even $2,200, and he recommended a maximum salary for women of $1,000. He said he would not have the minimum for men below $1,800 and the minimum for women $900.

Penmanship is improving, Mr. Denfeld reported, and compares favorably with that in other cities. He said the lunch room in the high school had been very successful and he recommended its continuance. Truancy has been on the decrease he said and good results are bing obtained in contending with it. During the year, the average attendance in the schools was nearly 13,000, an increase of 550 over last year.

In the report of the committee on schools the following resignations were accepted: Ray Lander Leland, Winafred M. Proctor, Emilie Melhardt, Constance Willner, Lillian Ireland, Florence Quirk, Emma Lane, Lillian A. Scott, Alice G. Webster, Lora J. Pederson. The last two were given a year's absence. The following were elected for the grade schools: Hildred Van Luven, Helen L. Kirschstein and Alma Jean Wing; and for the high school, Mary K. Goodhue and Clara L. Hughes.

The Clerk's Report.

C. A. Bronson, clerk of the board, submitted his tenth annual report. He called attention to the fact that during the last six years the district has built and improved thirteen schools at a cost of $345,700, and has paid $127,000 on the bonded indebtedness of the district, while it has issued bonds for only $325,000. Thus the board paid $247,700 without involving the district in any further bonding. While the payments were being made, in addition to all the general expense of maintenance, the average tax rate for school purposes has been only 10.56 mills. During the six years, the enrollment of the schools has increased by 1,575, teachers by sixty-seven and janitors by four. There are seven outstanding bond issues against the district, amounting in all to $975,000, and the estimated value of the school property is $2,198,320.

The recapitulation of the funds of the district for the past year given by Mr. Bronson is as follows:

General Fund—	
Balance Aug. 1, 1908	$ 23,463.24
Receipts during year	320,223.37
	$343,686.61
Disbursements during year	$343,233.09
Balance	$ 453.52
Building Fund—	
Balance Aug. 1908	$ 84.85
Receipts during year	81,398.26
	$ 81,483.01
Disbursements during year	80,915.16
Balance	$ 568.85
Sinking Fund—	
Balance Aug. 1, 1908	$ 432.98
Receipts during year	83,266.92
	$ 83,699.90
Disbursements during year	59,643.60
Balance	$ 24,056.30
Total balance Aug. 1, 1908	23,980.67
Total receipts during year	484,888.55
	$508,869.52
Total disbursements during year	483,790.67
Balance on hand	$ 25,078.67

With an outstanding order for $6.50, the bank balance for the year is $25,085.17.

L. A. Larson, chief engineer, handed in a report which gave interesting facts concerning the management of the old and the new school buildings. There are five more schools this year than in 1902, yet the cost of coal for the building is less.

IRON AND STEEL REVIEW

New York, Aug. 9.—Since Aug. 1 there has been a sharp curtailment in the volume of business in pig iron in the Eastern districts. Sales for the week have aggregated scarcely 20,000 tons of foundry grades and only a few thousand tons of basic, but about 50,000 tons of basic are now under contract, and contracts may be closed shortly at an advance of 25 to 50 cents a ton over the last previous sale. Furnaces in Eastern Pennsylvania which have oversold their output for several months have again advanced prices 50 cents a ton, but the general market is not more than 25 cents higher. Buffalo furnaces also have advanced prices 25 to 50 cents a ton more, the minimum now being $15.50 for quick shipment and $15.75 for the fourth quarter. Speculative sales of Alabama iron have been made at concessions, 500 tons No. 2 selling at $12.65, and there are liberal offerings at $13.

Contracts for rails have been placed by railroads aggregating 30,000 tons, including 5,000 each for the Pennsylvania and Harriman lines and 10,000 for the Burlington. The Baltimore & Ohio is still in the market for 20,000 and the Burlington for 10,000; the New Haven will also come in the market later. Export orders have aggregated nearly 25,000 tons, including 10,000 for Manila and 9,000 for Australia. Small orders have been placed for shipment to Havana and Honolulu. Belgian mills have taken orders for 30,000 in the international market, while French mills have taken orders for shipment to South America, and Russian mills have taken home orders.

Orders have been placed for 11,000 to 12,000 additional cars, including the Pennsylvania, Northern Pacific, Burlington and Chesapeake & Ohio, calling for about 125,000 tons of steel plates and shapes. Orders for 10,000 to 12,000 cars are still pending. Structural steel orders have aggregated about 40,000 tons, including 108,000 tons for bridges and 22,000 for other structures. The principal contracts have been 13,000 tons for the Winnee bridge at Kansas City and 6,000 tons for the Forged Steel Wheel company. The largest local contracts have been 2,000 tons each for two lofty buildings and 2,000 tons for the Twenty-second regiment armory.

TAFT TAKES THINGS EASY

Lounges and Reads During Hot Sunday at the Summer Capital.

Tells Plans for Census Jobs and Other Details of His Work.

Beverly, Mass., Aug. 9.—Beverly was hot yesterday, almost as hot as Washington, but President Taft spent a lazy Sunday and did not seem to mind the more than 90 in the shade. He began the first Sabbath of his vacation by going to the Unitarian church. Miss Helen Taft and Capt. Archibald Butt were the only other members of his party. Through the early hours of the afternoon the president sat on the broad veranda of his cottage, overlooking the sail-dotted ocean, and read "The Greatness and Decline of Rome," by the historian Ferraro, who spent a week at the White House with Mr. Roosevelt.

Near sunset the president took a long motor ride with Mrs. Taft. After dinner he again sought the cool of the veranda.

Mr. Taft has several matters of official business before him during the coming week. He is going to dispose of the matter of census supervisors throughout the entire United States. Secretary of Commerce and Labor Nagel and the Director of the Census Durand are coming to Beverly the latter part of the week, with a list of names of formidable length, and by the time they leave the president hopes to announce his position.

Democrats Get Half.

The president has fixed upon the policy he will follow with reference to census appointments in the South. In the states which are solidly Democratic the president will divide the appointments equally among the Democrats and Republicans. He will insist that the appointees shall not be active partisans, however, but capable men.

From the so-called Solid South, the president has picked out North Carolina, Tennessee, Kentucky and Missouri as debatable states and will treat them on the same footing as Northern states, giving all of the census jobs to Republicans. He will insist, however, that in these states the same standard of efficiency and character of men shall obtain. The states in which the division between Democrats and Republicans will be made are Virginia, South Carolina, Georgia, Florida, Alabama, Mississippi, Arkansas, Louisiana and Texas.

As to Virginia, he is reported as believing that the bitterness of the recent primary fight in that state between Henry St. George Tucker and Judge Mann for the Democratic gubernatorial nomination will give the Republicans an opportunity to make an excellent and encouraging showing at the polls next November. Anything he can legitimately do to help the party in the state, it is said, he will gladly do.

Big Guns To Virginia.

Several administration officers and possibly a cabinet officer or two will make speeches during the Virginia campaign.

The president is giving serious consideration to the strained situation between Japan and China over the Antung-Mukden railroad. The matter was brought to the president's attention by Secretary of State Knox before he left Washington. In the event of a charge of violation being lodged against either party to the treaty, it is believed that the matter will become a question for consideration by all the powers. The United States will have a hand in whatever is done.

The president has definitely decided that he will not make any appointments to the bench of the customs court provided for in the new tariff bill. While it authorizes the court, congress failed to make an appropriation for the judges or any other officials. If the president should appoint judges under present conditions, he would nave to fix their salaries. This he does not wish to do. He has no desire to antagonize congress in the matter in any way and he believes that in both the senate and house the members should have the right to express by a vote their preference in the matter of salaries. As to the objection that $10,000 salaries would give the customs judges a greater compensation than that enjoyed by the United States circuit court judges, the president is said to feel that the higher figures should prevail in both cases.

MacVeagh to Pick Commission.

Mr. Taft has turned over bodily to Mr. MacVeagh, secretary of the treasury the task of selecting five experts to form a tariff commission under the new law. Mr. MacVeagh has authority to go ahead and select the right men and the president will confirm the selections. These experts are intended primarily to assist the president with information and inquiries as to the administration of the maximum provision of the new law. Secretary MacVeagh is expected in Beverly the latter part of the week. Postmaster-General Hitchcock, who is to spend his summer vacation at Mr. MacVeagh's place near Dublin, N. H., is expected to accompany the secretary of the treasury on his visit.

Mr. Taft told several of his callers yesterday that he did not expect to do any active work on his message to congress until after he returned to Washington in November. Mr. Taft has had the general outline of his message in mind for some time. Several of the cabinet members are working on details of the various provisions and will report their conclusions to the president. Attorney-General Wickersham, for instance, is working on the violations of the anti-trust laws, etc. Secretary Nagel is working along the same lines. These two cabinet officers, at the end of their seperate studies of the subject, will send a joint report to the president which he will discuss in his message.

PROGRAM WAS A GREAT SUCCESS

Another Ladies' Day May Be Held at the Boat Club.

Ladies' day at the boat club Saturday afternoon was a great success.

The women paddled the canoes, sailed the boats and in fact superintended the whole program. The races were exciting in the extreme and the affair was so successful that another such program may be planned for the near future.

Miss Grace Osborn won the race for sailboats in the 22-foot class. Miss Osborn captured the Pokegama.

Miss Lydia Stewart sailed the Edola and won the 18-foot event.

The Freckles, sailed by Miss Gladys Helmbach won the sailing event for 28-footers. Miss Anna Roth sailed the Scud and captured second place.

The Allegro was defeated by the Minotaur in the race for 32-footers. The Allegro was sailed by Miss June Carr and Mrs. Frank Kennedy and the Minotaur by Miss Hazel Wilson.

The four classes were started at intervals of ten minutes and the bay was dotted with sailing craft all the afternoon. The wind was steady and the conditions ideal.

In the war canoe race the "reds" won. A feature of this event was that the women did both the paddling and the steering. Heretofore they have used a mere man in the stern, but as it was strictly ladies' day, this was objected to. The canoes went much out of their way trying to find the finish line and the race furnished much amusement for the spectators.

The summary follows:

22-Footers. Start 3:40.

Boat—	Skipper.	Finish
31—Onida,	Victoria Skinner, Boston	4:31:27
32—Allouez,	Madge Millar	4:42:04
33—Oneida,	Clara Kennedy	4:44:13
34—Sylph,	Mrs. A. H. Schwartz	4:35:48
35—Grace Osborn,	Grace Osborn	4:33:10
37—Brule,	Helen Bridge	(did not finish.)
38—American,	Mrs. D. H. Williams	4:49:08
39—Nemadji,	Marian Williamson	4:38:02

18-Footers. Start 3:50.

16—Frolic		4:44:10
Thistle,	Ruth Carr	4:40:30
18—Edola,	Lydia Stewart	4:39:49

28-Footers. Start 4:00.

1—Viking—	Adelaide Miller	4:46:20
2—Merry Widow,	Helen Dreer	4:44:55
3—Aquinde,	Mrs. O. L. Mather	4:47:09
4—Voyageur,	Anna Campbell	4:45:28
5—Freckles,	Gladys Helmbach	4:42:15
6—Peter Pan,	Mrs. A. H. Kreiger	4:47:15
7—Feather,	Mrs. Frank Lyman	4:46:47
8—Scud,	Anna J. Roth	4:44:14
9—North Wind,	Ruth Campbell	4:44:55

32-Footers. Start 4:10.

43—Allegro,	June Carr, Mrs. Frank Kennedy	4:50:02
29—Minotaur,	Miss Hazel Wilson	4:41:23

STEVENS ONE OF JUNKET PARTY

Will Inspect European Waterways and Systems of Transportation.

Washington, Aug. 9.—Seven of the twelve members of the national waterways commission, authorized by congress to investigate not only the waterways of Europe and Canada, but the waterways of the United States, for the purpose of making recommendations for the improvement of the rivers, harbors and canals of our own country, will sail Tuesday morning on the North German Lloyd liner Kronprinzessin Cecilie on a ten weeks' investigation and examination of the waterways of Europe.

The personnel of the party is as follows: Senator Theodore O. Burton of Ohio, chairman; Senator Jacob H. Gallinger of New Hampshire, vice chairman, accompanied by his son, William H. Gallinger; Senator F. M. Simmons of North Carolina, the new chairman of the rivers and harbors committee of the house; D. H. Alexander and wife; Representative Frederick C. Stevens and wife of Minnesota, and Representative Irving P. Wanger of Pennsylvania.

The itinerery includes visits to the great commercial centers of Europe and the capitals of the Old World in order that a first-hand study may be made, not only of the waterways, but of the transportation problems which are closely related to the use of the water courses as freight and passenger carriers.

LIGHTNING KILLS BOTH FREIGHTER AND HORSES.

Deadwood, S. D., Aug. 9.—While freighting between Vale and Belle Fourche, Smett Collins, aged 25, was struck by lightning and instantly killed. The bolt tore the wagon into splinters and killed both horses. This is the fifth death from lightning this summer in the northwestern part of the state, the electric storms being unusually severe.

Biliousness

"I have used your valuable Cascarets and I find them perfect. Couldn't do without them. I have used them for some time for indigestion and biliousness and am now completely cured. Recommend them to everyone. Once tried, you will never be without them in the family."—Edward A. Marx, Albany, N.Y.

Pleasant, Palatable, Potent, Taste Good. Do Good. Never Sicken, Weaken or Gripe. 10c, 25c, 50c. Never sold in bulk. The genuine tablet stamped C C C. Guaranteed to cure or your money back. 929

MINNESOTA GRADES

In compliance with the provisions of Section 2062, Chapter 28, Revised Laws of 1905, the joint Minneapolis and Duluth Grain Inspection Boards (Board of Appeal) met this 3rd day of August, 1909, and established the following GRADES OF GRAIN, which shall be known as MINNESOTA GRADES, the same to take effect and be in force on and after the 16th day of August, 1909.

W. F. KELSO, General Secretary. A. F. EVENSON, General Chairman.

MINNEAPOLIS GRAIN INSPECTION BOARD.

A. F. Evenson, Ch., S. P. Thorson, W. F. Kelso, Secy.

DULUTH GRAIN INSPECTION BOARD.

T. B. McManus, Ch., H. M. Gray, Hans P. Bjorge, Secy.

CHIEF INSPECTOR, F. W. Eva, St. Paul.

CHIEF DEPUTIES, J. N. Barncard, Minneapolis. H. E. Emerson, Duluth.

NORTHERN SPRING WHEAT.

No. 1 Hard Spring Wheat—Shall be sound, bright, sweet, clean and consist of over 50 per cent of the hard varieties, and weigh not less than 58 pounds to the measured bushel.

No. 1 Northern Spring Wheat—Shall be sound, sweet and clean, may consist of the hard and soft varieties of spring wheat, and weigh not less than 57 pounds to the measured bushel.

No. 2 Northern Spring Wheat—Shall be spring wheat not clean enough or sound enough for No. 1, but of good milling quality, and must not weigh less than 56 pounds to the measured bushel.

No. 3 Northern Spring Wheat—Shall be composed of inferior, shrunken, spring wheat and weigh not less than 54 pounds to the measured bushel.

No. 4 Northern Spring Wheat—Shall include all inferior spring wheat that is badly shrunken or damaged, and weigh not less than 49 pounds to the measured bushel.

Rejected Spring Wheat—Shall include all varieties of spring wheat sprouted, badly bleached or for any other cause unfit for No. 4.

NOTE—Hard, flinty wheat of good color, containing no appreciable admixture of soft wheat, may be admitted into the grades of No. 2 Northern Spring Wheat and No. 3 Northern Spring Wheat, provided weight of the same is not more than one pound less than the minimum test weight required by the existing rules of said grades, and provided, further for such wheat is in all other respects qualified for admission into such grades.

WHITE WINTER WHEAT.

No. 1 White Winter Wheat—Shall include all varieties of pure, soft, white winter wheat, sound, plump, dry, sweet and clean, and weigh not less than 58 pounds to the measured bushel.

No. 2 White Winter Wheat—Shall include all varieties of soft, white winter wheat, dry, sound and clean, may contain not more than 5 per cent of soft red winter wheat, and weigh not less than 56 pounds to the measured bushel.

No. 3 White Winter Wheat—Shall include all varieties of soft, white winter wheat, may contain 5 per cent of damaged grains other than mow-burnt wheat, and may contain 10 per cent of soft red winter wheat, and weigh not less than 53 pounds to the measured bushel.

HARD WINTER WHEAT.

No. 1 Hard Winter Wheat—Shall include all varieties of hard winter wheat, sound, plump, dry, sweet and clean, and weigh not less than 61 pounds to the measured bushel.

No. 2 Hard Winter Wheat—Shall include all varieties of hard winter wheat, dry, sound and clean, and weigh not less than 59 pounds to the measured bushel.

No. 3 Hard Winter Wheat—Shall include all varieties of hard winter wheat, of both light and dark colors, not clean and plump enough for No. 2 and weigh not less than 55 pounds to the measured bushel.

No. 4 Hard Winter Wheat—Shall include all varieties of hard winter wheat not fit for a higher grade.

RED WINTER WHEAT.

No. 1 Red Winter Wheat—Shall be pure red winter wheat of both light and dark colors, sound, sweet, plump and well cleaned, and weigh not less than 60 pounds to the measured bushel.

No. 2 Red Winter Wheat—Shall be red winter wheat of both light and dark colors; shall not contain more than 5 per cent of white winter; sound, sweet and clean, and weigh not less than 58 pounds to the measured bushel.

No. 3 Red Winter Wheat—Shall be sound, red winter wheat, not clean and plump enough for No. 2; shall not contain more than 5 per cent of white winter, and weigh not less than 55 pounds to the measured bushel.

WESTERN WHITE AND RED WHEAT.

No. 1 Western White—No. 1 Western White shall be sound, well cleaned plump and composed of the western varieties of white wheat.

No. 2 Western White—No. 2 Western White shall be sound, reasonably clean and composed of western varieties of white wheat.

No. 3 Western White—No. 3 Western White shall be composed of all western white wheat fit for warehousing, weighing not less than 54 pounds to the measured bushel and not sound enough or otherwise fit for the higher grades.

Rejected Western White—Rejected Western White shall comprise all western white wheat fit for warehousing, but unfit for higher grades.

NOTE—Western Red Wheat and Western Wheat shall correspond in all respects with the grades of Nos. 1, 2, 3 and Rejected.

DURUM (MACARONI) WHEAT.

No. 1 Durum Wheat—Shall be bright sound, dry, well cleaned and be composed of durum, commonly known as macaroni wheat, and weigh not less than 60 pounds to the measured bushel.

No. 2 Durum Wheat—Shall be dry, clean and of good milling quality. It shall include all durum wheat that for any reason is not suitable for No. 1 durum, and weigh not less than 58 pounds to the measured bushel.

No. 3 Durum Wheat—Shall include all durum wheat bleached, shrunken, or for any cause unfit for No. 2, and weigh not less than 55 pounds to the measured bushel.

No. 4 Durum Wheat—Shall include all durum wheat that is badly bleached or for any cause unfit for No. 3.

VELVET CHAFF WHEAT.

No. 1 Velvet Chaff Wheat—Shall be bright, sound and well cleaned, and weigh not less than 57 pounds to the measured bushel.

No. 2 Velvet Chaff Wheat—Shall be sound, dry, reasonably clean, may be slightly bleached or shrunken, but not good enough for No. 1, and weigh not less than 56 pounds to the measured bushel.

No. 3 Velvet Chaff Wheat—Shall include all wheat that is bleached, or for any other cause unfit for No. 2, and weigh not less than 54 pounds to the measured bushel.

No. 4 Velvet Chaff Wheat—Shall include all wheat that is very badly bleached and grown, or for any other cause unfit for No. 3.

MIXED WHEAT.

In case of any appreciable admixture of Durum, Western, Winter or Western White and Red Wheat, with Minnesota grades of Northern Spring Wheat, or with each other, it shall be graded according to the quality thereof and classed as Nos. 1, 2, 3, etc., MIXED WHEAT, with inspector's notation describing its character.

CORN.

No. 1 Corn—Shall be corn of various colors, sound, plump and well cleaned and should contain not more than 15 per cent of moisture.

No. 2 Corn—Shall be corn of various colors, sweet, reasonably clean and should not contain more than 15½ per cent of moisture.

No. 3 Corn—Shall be corn of various colors, sweet, shall be reasonably sound and reasonably clean, and should not contain more than 19 per cent of moisture.

No. 4 Corn—No. 4 Corn shall include all corn not wet and not in heating condition that is unfit for No. 3 Corn.

YELLOW CORN.

No. 1 Yellow Corn—Shall be 98 per cent yellow, sweet, sound, plump and well cleaned, and should contain not more than 15 per cent of moisture.

No. 2 Yellow Corn—Shall be 90 per cent yellow, sweet, shall be reasonably clean and should not contain more than 15½ per cent of moisture.

No. 3 Yellow Corn—Shall be 90 per cent yellow, sweet, shall be reasonably clean and reasonably sound, and should not contain more than 19 per cent of moisture.

No. 4 Yellow Corn—Shall include all corn not wet and not in heating condition that is unfit for No. 3 yellow.

NOTE—Nos. 1, 2, 3 and 4 White Corn shall correspond in all respects with the grades of Nos. 1, 2, 3 and 4 Yellow Corn.

OATS.

No. 1 White Oats—No. 1 White Oats shall be white, dry, sweet, sound, clean and free from other grain and shall weigh not less than 32 pounds to the measured bushel.

No. 2 White Oats—No. 2 White Oats shall be seven-eighths white, dry, sweet, sound, reasonably clean and practically free from other grain, and shall weigh not less than 31 pounds to the measured bushel.

No. 3 White Oats—No. 3 White Oats shall be seven-eighths white, dry, sweet, sound, reasonably clean and practically free from other grain, and shall weigh not less than 28 pounds to the measured bushel.

No. 4 White Oats—Shall include all oats not sufficiently sound and clean for No. 3 White Oats and shall weigh not less than 24 pounds to the measured bushel.

Yellow Oats—The grades of Nos. 1, 2 and 3 Yellow Oats shall correspond with the grades of Nos. 1, 2 and 3 White Oats, excepting that they shall be of the yellow varietles.

No. 1 Oats—No. 1 Oats shall be dry, sweet, sound, clean and free from other grain, and shall weigh not less than 32 pounds to the measured bushel.

No. 2 Oats—No. 2 Oats shall be dry, sweet, sound, reasonably clean and practically free from other grain, and shall weigh not less than 31 pounds to the measured bushel.

No. 3 Oats—No. 3 Oats shall be all oats that are merchantable and warehousable, and not fit for the higher grades.

No. 1 Clipped White Oats—No. 1 Clipped White Oats shall be white, dry, sweet, sound, clean and free from other grain, and shall weigh not less than 40 pounds to the measured bushel.

No. 2 Clipped White Oats—No. 2 Clipped White Oats shall be seven-eighths white, dry, sweet, sound, reasonably clean and practically free from other grain, and shall weigh not less than 38 pounds to the measured bushel.

No. 3 Clipped White Oats—No. 3 Clipped White Oats shall be seven-eighths white, dry, sweet, sound, reasonably clean and practically free from other grain, and shall weigh not less than 36 pounds to the measured bushel.

RYE.

No. 1 Rye—No. 1 Rye shall be sound, plump, and well cleaned, and shall weigh not less than 56 pounds to the measured bushel.

No. 2 Rye—No. 2 Rye shall be sound, reasonably clean and reasonably free from other grain, and shall weigh not less than 54 pounds to the measured bushel.

No. 3 Rye—All rye slightly damaged—slightly musty, or from any other cause unfit for No. 2 shall be graded as No. 3.

BARLEY.

No. 1 Barley—No. 1 Barley shall be plump, bright, clean and free from other grain, and shall weigh not less than 48 pounds to the measured bushel.

No. 2 Barley—No. 2 Barley shall be sound, and of healthy color, not plump enough for No. 1, reasonably clean and reasonably free from other grain, and shall weigh not less than 46 pounds to the measured bushel.

No. 3 Barley—No. 3 Barley shall include all slightly shrunken and otherwise slightly damaged barley, not good enough for No. 2, and shall weigh not less than 44 pounds to the measured bushel.

No. 4 Barley—No. 4 Barley shall include all barley fit for malting purposes, not good enough for No. 3.

No. 1 Feed Barley—No. 1 Feed Barley must test not less than 40 pounds to the measured bushel and be reasonably sound and reasonably clean.

No. 2 Feed Barley—No. 2 Feed Barley shall include all barley which is for any cause unfit for the grade of No. 1 Feed Barley.

Chevalier Barley—Nos. 1, 2 and 3 Chevalier Barley shall conform in all respects to the grades of Nos. 1, 2 and 3 Barley, except that they shall be of a chevalier variety, grown in Montana, Oregon and on the Pacific Coast.

No Grade—All Wheat, Barley, Oats, Rye and Corn that are in a heating condition, too musty or too damp to be safe for warehousing, or that is badly bin-burnt, badly damaged, exceedingly dirty, or otherwise unfit for store, shall be classed as No Grade with inspector's notation as to quality and condition.

SPELTZ.

No. 1 Speltz—No. 1 Speltz shall be white, dry, sweet, sound, clean and free from other grain, and shall weigh not less than 37 pounds to the measured bushel.

No. 2 Speltz—No. 2 Speltz shall be dry, sweet, sound, reasonably clean and practically free from other grain, and shall weigh not less than 36 pounds to the measured bushel.

No. 3 Speltz—No. 3 Speltz shall be all Speltz that are merchantable and warehousable, and not fit for the higher grades.

FLAXSEED.

No. 1 Northwestern Flaxseed—No. 1 Northwestern shall be mature, sound, dry and sweet. It shall be Northern Grown. The maximum quantity of field, stack, storage or other damaged seed intermixed shall not exceed twelve and one-half (12½) per cent. The minimum weight shall be fifty-one (51) pounds to the measured bushel commercially pure seed.

No. 1 Flaxseed—No. 1 Flaxseed shall be northern grown, sound, dry and free from mustiness and carrying not more than twenty-five (25) per cent of immature or field, stack, storage or other damaged flaxseed, and weighing not less than fifty (50) pounds to the measured bushel of commercially pure seed.

No. 2 Flaxseed—Flaxseed that is bin-burnt, immature, field damaged or musty, and yet not to a degree to be unfit for storage and having a test weight of not less than forty-seven (47) pounds to the bushel of commercially pure seed shall be No. 2 Flaxseed.

No Grade Flaxseed—Flaxseed that is damp, warm, mouldy, very musty or otherwise unfit for storage, or having a weight of less than forty-seven (47) pounds to the measured bushel of commercially pure seed shall be No Grade.

The following are abbreviations to be used by inspectors in designating the grades:

VC. for	Velvet Chaff
R. Wt. for	Red Winter
O. for	Northern
H. for	Hard
Wn. W. for	Western White
Wn. R. for	Western Red
W. for	Winter
W. Wt. for	White Winter
Mx. for	Mixed
Y. Corn for	Yellow Corn
W. Corn for	White Corn
N. G. for	No Grade
Bly. for	Barley
Fd. for	Feed
Du. for	Durum

MANNER OF TESTING.

Wheat, Flax, Rye, Oats, Barley and Speltz shall be tested after it has been cleaned. The test kettle shall be placed where it cannot be jarred or shaken. From scoop, bag or pan, held two inches from top of kettle, pour into middle of same at a moderate speed until running over, striking off in a zig-zag manner with the edge of beam held horizontally. In all disputes, the Automatic filler with strike-off perfected by this office, shall be the final arbiter as to test weight.

NOTE—No grain shall in any case be graded above that of the poorest quality found in that lot when it bears evidence of being plugged or doctored.

NOTE—Wheat scoured or otherwise manipulated, the test weight will not be considered in grading same.

NOTE—The grades of "Purified Oats" or "Purified Barley" shall correspond with the other grades of Oats and Barley, except that same shall be designated as "Purified."

SAVE TIME!

Telephone your want ads. to The Herald. The rates are the same, and we will mail you a bill after its insertion.

BOTH 'PHONES, 324.

REPORT SENT PRICE DOWN

Government Crop Statement Showed Big Increase in Winter Wheat.

Prices Go Off at the Close --Flax Is Unchanged.

Duluth Board of Trade, Aug. 9.—A bearish government crop report coupled with weather and crop news of an unfavorable character to the market, sent wheat prices tumbling in all American markets today. The pronounced change came after the issuing of the government report at 2 o'clock, Eastern time, this afternoon. The market was feverish during the day, the expectancy having a weakening tendency. When the report was made public, showing an increase of 40,000,000 in the estimate on winter wheat over the estimate of the last report, values began to fall, and they were checked only by the close, which came shortly after the report had been received in the Western markets.

The principal effect of the report was centered in the winter wheat estimate. The estimate on spring wheat was about the same as in the last report, so that it also had an unfavorable effect on the market, coming, as it did, with the bearish winter wheat estimate. A slight increase in the winter wheat estimate was expected, but the report exceeded expectations.

Car receipts of wheat at Duluth were 12 against 23 last year, and at Minneapolis 144 against 180 last year, making a total for the Northwest of 156 against 203 last year. Chicago received 373 against 249 last year. Winnipeg received 17 against 32 last year.

Primary receipts of wheat were 1,400,000 bu, last year 1,530,000 bu. Shipments, 1,141,000 bu, last year, 725,000 bu. Clearances of wheat and flour were 48,000 bu.

Primary receipts of corn were 691,000 bu, last year, 379,000 bu. Shipments, 461,000 bu, last year, 48,300 bu. Clearances of corn were 43,000 bu.

The increase of 35,000,000 bu in the visible supply of wheat in the United States, lower European cables and free offerings of new wheat in foreign countries all had their effect upon American market, exhibiting with the government report to send prices down.

The September option was 1c off in Duluth, ¾c off in Chicago, ⅝c off in Minneapolis, 1⅞c off in New York, 1c off in St. Louis, 1¼-⅜c off in Kansas City and 1⅛c off in Winnipeg. The December option was 2c off in Duluth, 1⅞-⅜c off in Chicago, 1⅝c off in Minneapolis, 1¾c off in New York, 1⅜-½c off in St. Louis, 1⅞@⅞c off in Kansas City and 1⅛c off in Winnipeg. Oats were ¼-⅜c off in Chicago and corn ⅛c off.

Wheat closed ⅜c lower to unchanged and corn was unchanged to ⅛c up in Buenos Ayres, wheat was ¾d@1d lower and corn unchanged in Liverpool, wheat was unchanged in Paris, ⅜c lower in Berlin and ¼c lower in Budapest.

Broomhall cabled from Liverpool: "Wheat was affected at the opening by the late steadiness in American cables on Saturday and values at the opening were unchanged to ½d lower. Following the opening and during the morning, the market was under severe selling pressure and prices declined 1@1⅛d with the principal weakness in September. Both Russia and the Danube were offering new wheat very freely and the Russian shipments and Danubian showed a large increase and this together with the very favorable weather for harvesting in the United Kingdom and large arrivals of new soft winter wheat caused liquidation. At this time the market was weak and 1@1¼d lower than Saturday."

"Corn was steady at the start and unchanged and held unchanged during the morning. The support was the result of reports of damage in Illinois and steadier offers of parcels."

The world's shipments of wheat last week were: American, 2,032,000; Russian, 1,664,000; Danubian, 1,636,000; India, 1,584,000; Argentine, 728,000; Australian, 208,000; Chile and North Africa, 56,000. Total, 7,908,000.

The world's corn shipments last week were: American, 114,000; Russian, 301,000; Danubian, 1,016,000; Argentine, 3,283,000. Total, 4,714,000.

Wheat on passage—Wheat, 31,064,000 last week, 34,424,000 the previous week, 23,720,000 the corresponding week last year.

Corn—19,281,000 last week, 20,621,000 the previous week, 14,478,000 the corresponding week last year.

The United States visible supply is: Wheat—8,194,000 bu last week, 7,609,000 bu the previous week, 15,038,000 the corresponding week last year. Corn—2,365,000 bu last week, 2,705,000 the previous week, 1,830,000 bu the corresponding week last year. Oats—2,803,000 bu last week, 3,800,000 the previous week, 1,440,000 the corresponding week last year. Rye—124,000 bu last week, 93,000 bu the previous week, 138,000 bu the corresponding week last year. Barley—188,000 bu last week, 273,000 bu the previous week, 541,000 bu the corresponding week last year.

Trading in the local market was quiet during the morning, traders waiting for the government report and its effect on the market. After the report was received the market was active to the close.

September wheat opened unchanged at $1.00⅝, dropped off to $1.00⅜, advanced to $1.00⅝, fell off to $1.00¾, advanced to $1.00⅝, and dropped off to 99⅝c at the close. December wheat opened ¼c off at 97¾c, fell off to 96¼c and closed at 96c bid. May wheat opened at $1.00⅛ and closed at $1.

Trading in flax was light all day. September flax opened 1c off at $1.35, advanced to $1.35½, fell off to $1.35¼ and advanced to $1.35¾ at the close. October flax opened ¼c off at $1.32¼, dropped to $1.32⅛, advanced to $1.32¼, then to $1.32½ and closed at that figure. November flax opened ¼c off at $1.32¼, dropped off to $1.32⅛ and advanced to $1.32½ at the close.

Durum wheat was ⅛c off at the close, oats and rye unchanged, barley 44-55c increase of 55-60c and cash wheat was 28⅝c over September.

Close: Wheat—No. 1 hard on track, $1.29½. To arrive: No. 1 northern, $1.28; No. 2 northern, $1.26. On track: No. 1 northern, $1.28; No. 2 northern, $1.26; September, 99⅝c bid; October, 98⅝c bid; December, 96c bid; May, $1.00 bid. Durum on track: No. 1, 92¾c bid; No. 2, 91¾c; September durum, 87¾c bid; October durum, 87c; November durum, 87c. Flax to arrive, $1.38⅝; flax on track, $1.38⅝; September, $1.35¾ bid; October, $1.32½ bid; November, $1.32½; December, $1.29½. Oats to arrive, 35c; oats on track, 40c; rye, 64-66c; barley, 44-55c.

Cars inspected: Wheat, 12, last year, 23; corn, 2; oats, 1; rye, 1; barley, 2; flax, 4, last year, 16.

Receipts: Wheat, 14,973; corn, 17,393; oats, 2,164; barley, 1,332; flax, 4,926.

Shipments: Wheat, 197; oats, 7,300.

Representing Independent Shippers (Established 1883)

C. C. WYMAN & CO.

Minneapolis —COMMISSION— Duluth

THE MARKETS AT A GLANCE

Duluth September wheat closed 99⅝c.
Chicago September wheat closed 96c.
Minneapolis September wheat closed 98¾c.
Duluth September flax closed $1.35¾.
New York stocks, unsettled.
Boston copper stocks, firm.
Duluth copper stocks, firm.
Chicago live stock, steady.
Cotton is quiet.

Cash Sales Monday.

No. 1 northern, 1,00 bu to arrive in 10 days.$1.25
Flax, 1,00 bu to arrive in September 1.35½
Flax, 1 car 1.38⅝

THE CHICAGO MARKET.

Wheat Pit Is Nervous, Though With Bearish Sentiment.

Chicago, Aug. 9.—Owing to the government report due this afternoon, traders in the wheat pit were in an uncertain frame of mind during the early trading today. The market was nervous, although sentiment was inclined to be bearish because of a decline of 1@1½d at Liverpool. Prices opened weak, ⅜@½c to ⅞c lower than Saturday's close, September being at 99⅝c to 99½@99⅝c, and December at 96⅞@97¼c. Some of the leading commission houses were fairly active bidders for the deferred month, and this caused a quick advance of about 1c. September rallying to $1.00⅛ and December to 98c. Later, however, prices dropped back about ½c on profit-taking based on generally favorable weather conditions in the Northwest.

The market was an awaiting affair during the greater part of the day. Following the government report which was more bearish than expected the market broke sharply, September dropping to 98¾c and December to 95⅞c. The close was weak at almost the bottom with September off 1½c at 98⅞c, December was down 1⅝@1¾c at 96@96⅛c.

Continued hot weather caused firmness in corn, prices at the start being unchanged to ⅜c higher. However, an official prediction of cooler weather for Illinois and Indiana brought out moderate realizing sales early and resulted in a loss of nearly all the gain. September opened at 64⅝@64½c and sold off to 63⅞c.

The break in wheat had weakening effect on corn, September corn sold off to 63¾c. The corn market closed steady with September ⅛c lower at 64@64⅛c.

Oats were weak because of selling by country commission houses. The market was bearishly affected by prospects of a large increase in local arrivals this week. September opened ⅛c lower at 36⅞c, sold at 36⅞c and then declined to 36⅜c.

Provisions were weak owing to a 15c decline in live hogs. Prices at the opening were 2½@17½c lower.

Articles.	Receipts.	Shipments.
Flour, bbls	22,000	21,100
Wheat, bu	336,300	884,900
Corn, bu	231,700	303,400
Oats, bu	374,000	172,000
Rye, bu	8,000	.....
Barley, bu	16,500	4,300

Car lot receipts—Wheat, 353 cars, with 119 of contract grade; corn, 198 cars, with 140 of contract grade; oats, 313 cars. Total receipts of wheat at Chicago, Minneapolis and Duluth yesterday were 509 cars, compared with 487 cars last week and 452 cars the corresponding day a year ago.

Close: Wheat—September, 98⅞c; December, 96@96¼c; May, 99⅝c. Corn—September, 64@64½c; December, 53¼@53⅜c; May, 54⅞c. Oats—September, 36½@36⅝c; May, 39c. Pork—September, $20.42½; May, $16.37½. Lard—September, $11.22½@11.25; October, $11.20. Ribs—September, $10.82½; January, $8.72½. Ribs—September, $10.95; October, $10.62½@10.65; January, $8.72½. Rye—Cash, 69@72c; September, 74c. Barley—Cash, 52@70c. Timothy—September, $3.70. Clover—Cash, $11.60; March, $11.20. Cash wheat—No. 2 red, $1.03@1.03½; No. 3 red, 94c@$1.02; No. 2 hard, $1.03½@1.04; No. 3 hard, 98c@$1.02; No. 1 northern, $1.33; No. 2 northern, $1.24@1.30; No. 3 northern, $1.06. Corn—No. 2, 67@68½c; No. 3 white, 71c; No. 2 yellow, 68¾@69c; No. 3 yellow, 68½@68¾c; No. 4, 64c. Oats—No. 2 white, 27c; No. 3 white, 36@38c; standard, 37@38c.

New York Grain.

New York, Aug. 9.—Close: Wheat—September, $1.07⅝; December, 1.04⅝. Corn—September, 72½c; December, 64⅝c.

Grain in Store.

The grain in store in elevators for the week ending Aug. 7 is as follows:

	Bushels.
Wheat—	
No. 1 northern	23,357
No. 2 northern	6,442
Special bin	26,259
Durum	28,993
Bonded	440
Total	86,014
Decrease for the week	56,676
Total a year ago	423,658
Corn	52,987
Increase	49,746
Oats	115,117
Decrease	22,231
Rye	2,476
(No change)	
Barley	18,660
Increase	2,925
Flax	297,901
Decrease	36,591

American Wheat Markets.

September—	Duluth.	Minneapolis.	Chicago.	New York.
Open	$1.00⅝a	$.99½	$.99½-⅝	$1.07⅝b
High	1.00⅝	1.00⅝	1.00¾	....
Low	.99⅝	.98½	.98¾	....
Close	.99⅝	.98⅝	.98⅞b	....
Close 7	1.00⅝	.99⅝	1.00	1.09
December—				
Open	.97⅝a	.97¼	.97¼-.96¾	1.05b
High	.97⅝a	.97½	.98	....
Low	.96¼a	.95⅝	.95⅞	....
Close	.96b	.95⅞-⅞a	.96¼	....
Close	.98	.97⅝-½	.97¼	1.06¼

Chicago Oats, Corn and Pork.

	Corn. Sept.	Oats. Sept.	Pork. Sept.
Open	64½-⅝	36⅝	....
High	64½	36⅞	....
Low	63¾	36¼	....
Close	64-⅛	36½-⅝	$20.42

Duluth Car Inspection.

Wheat—No. 1 northern, 7; No. 2 northern, 3; No. 3 durum, 1; mixed, 1. Total of wheat, 12; last year 23.

Flax—No. 1, 4. Total of flax, 4; last year, 10.

Corn, 2; oats, 1; rye, 1; barley, 2.

Total of all cars, 22. Cars on track today, 26.

Liverpool Grain.

Liverpool, Aug. 9.—Closing: Wheat—Spot No. 2 red western winter nominal; futures barely steady; September, 8s 9¾d; December, 7s 7¼d; March, 7s 6¾d. Corn—Spot new American mixed, via Galveston, steady, 6s 2½d; futures quiet; September, 5s 4d; October, 5s 4½d.

THE MINNEAPOLIS MARKET.

Government Report Takes Strength Out of Wheat.

Minneapolis, Aug. 9.—The early market was very strong on reports of rain and blight from various points in the Northwest. This early strength held until the announcement of the bearish government report near the close. Spring wheat conditions, Aug. 1, was 91.6 against 92.7 on July 1. The indicated yield of spring wheat was 293,000,000 bu against 226,000,000 bu a year ago, and winter wheat 432,920,000 bu against 437,988,000 bu. This indicates one of the largest crops this country ever raised. Minneapolis today received 144 cars of wheat as compared with 18 cars a year ago; Duluth 12 against 23 and Winnipeg 17 against 23. September opened at 99½c; high, $1.00⅛; low, 98½c; close, 98¾@98⅞c. December opened at 97¼c; high, 97½c; low, 95⅝c; close, 95¾@95⅞c.

May opened $1.01½; high, $1.01⅜; low, $1.00¼; closed, $1.00¼.

The cash wheat market was very strong today on account of the active demand for spring wheat. Winter wheat was in slow inquiry. No. 1 northern sold for 29@30c above the September option and No. 2 northern for 27@28c above. The offerings of spring wheat were light. No. 1 northern spot, $1.28@1.29; new to arrive, $1.01½; No. 2 northern spot, $1.26@1.27; new to arrive, 99½c; No. 3 wheat, $1.24@1.25; No. 3 yellow corn, 62¾c; No. 3 white oats, 39⅞@41⅞c; No. 2 rye, 64¾@65¼c.

Flax—Receipts today 1 car against 9 a year ago; shipments, none. The market was inactive on account of the very light offerings. Prices were 1½c above the Duluth September. Closing price $1.37½.

Barley — Receipts today 27 cars against 37 a year ago; shipments, 10. Demand was good today and the market held firm. Prices on the old and new crops showed little range now. Receipts were fairly heavy. Closing range 43@56c.

Millstuffs—Shipments, 1,317 tons. There were no changes. Demand was fair, shipments over Sunday light, and prices unchanged. Bran in 100-pound sacks, $20.50.

Flour was steady. Demand for the old crop product was slow. Mills are reporting about all the orders they can fill on the new crop basis for September and October shipment. Shipments on Sunday were light, 43,811 barrels, and prices unchanged. First patents, $5.90@6.10; second patents, $5.80@6.00; first clears, $4.95@5.25; second clears, $3.35@3.65.

Corn and Wheat Bulletin

For the twenty-four hours ending at 8 a. m., Monday, Aug. 9:

STATIONS.		Temperature Maximum.	Minimum.	Rainfall. Inches and hundredths.
Alexandria	Cloudy	72	62	0
Campbell	Cloudy	80	60	0
Crookston	Pt. Cloudy	76	56	0
Detroit City	Clear	76	56	0
Halstad	Pt. Cloudy	78	56	0
†Minneapolis	Cloudy	82	66	0
Montevideo	Cloudy	78	62	0
New Ulm	Cloudy	82	68	0
Park Rapids	Cloudy	74	58	T
Rochester	Cloudy	84	68	.50
Wimbledge City	Raining	84	68	.60
Worthington	Cloudy	84	48	.90
Amenia	Cloudy	82	58	0
Bottineau	Pt. Cloudy	76	56	0
Langdon	Cloudy	76	62	0
Larimore	Pt. Cloudy	84	56	0
Lisbon	Cloudy	78	60	0
Minot	Clear	78	54	.02
Pembina	Cloudy	80	48	0
Aberdeen	Raining	76	62	T
Mitchank	Cloudy	74	60	T
Mitchell	Cloudy	78	66	.34
Hettinger	Cloudy	80	60	0
*Devils Lake	Cloudy	76	54	0
‡Duluth	Pt. Cloudy	68	58	.11
Grand Forks	Raining	78	60	.82
‡La Crosse	Cloudy	88	72	.06
‡Moorhead	Pt. Cloudy	78	60	0
‡St. Paul	Pt. Cloudy	82	68	0
Winnipeg	Clear	76	52	0

REMARKS.

Showers fell over Illinois, Michigan, Iowa, Minnesota, Wisconsin, the Dakotas and Nebraska.

H. W. RICHARDSON,
Local Forecaster.

† Indicates inappreciable rainfall. *For yesterday. ‡For the twenty-four hours ending at 8 a. m. 75th meridian time. ‡Minimum temperature for twelve hours ending at 8 a. m. 75th meridian time.

NOTE—The average maximum and minimum temperatures and the average rainfall are made up at each center from the actual number of reports received. The "state of weather" is that prevailing at time of observation.

Midway Horse Market.

Minnesota Transfer, St. Paul, Minn., Aug. 9.—Barrett & Zimmerman report: The liberal receipts which arrived over Sunday will enable dealers to fill orders for railroad and logging horses. While dealers do not expect the demand to be as urgent as last week, they are assured that numerous orders will be placed. Stocks are reported heavy very scarce in the country and most of them are thin in flesh. The farmer holds them high, as he feels them to harvest his big crop with. Mules with size and quality find ready takers.

Drafters, extra	$165@245
Drafters, choice	120@165
Drafters, common to good	65@110
Farm mares and horses, extra	140@180
Farm mares and horses, choice	110@140
Farm horses, common to good	60@110
Delivery horses	130@195
Drivers and saddlers	130@185
Mules, according to size	150@240

Treasury Statement.

Washington, Aug. 9.—The condition of the treasury at the beginning of business today was as follows:

Trust funds: Gold coin, $851,054,869; silver dollars, $485,876,000; silver dollars of 1890, $4,154,000; silver certificates outstanding, $485,876,000; general fund: standard silver dollars in general fund, $6,253,502; current liabilities, $96,767,322; working balance in the treasury of the United States, $39,326,333; subsidiary silver coin, $26,437,594; minor coin, $2,285,803; total balance in general fund, $109,961,748.

St. Paul Livestock.

St. Paul, Minn., Aug. 9.—Cattle—Receipts, 1,200; market steady; steers, $4.00@6.75; cows and heifers, $2.50@5.25; calves, $2.75@6.25; stockers and feeders, $2.25@4.00. Hogs—Receipts, 400; market 10c lower; range, $7.40@7.60; bulk of sales, $7.45@7.55. Sheep—Receipts, 700; market weak to 10c lower at $2.00@5.25; lambs, $3.00@7.25.

New York Money.

New York, Aug. 9.—Money on call easy at 1¾@2½ per cent; ruling rate, 1⅞ per cent; closing bid, 2½ per cent; offered at 2¾ per cent; time loans firm and fairly active; 60 days, 2⅝@2¾ per cent; 90 days, 2¾@3 per cent; six months, 3⅞@4 per cent. Close: Prime mercantile paper, 4@4½ per cent; sterling exchange steady with actual business in bankers' bills at $4.85.10@4.85.25 for 60-day bills and at $4.86.60 for demand; commercial bills, $4.84¾@4.85¼; for silver, 50⅞c; Mexican dollars, 44c; railroad bonds irregular.

Chicago Livestock.

Chicago, Aug. 9.—Cattle—Receipts estimated at 22,000; market steady; beeves, $4.40@7.50; Texas steers, $4.00@5.60; western steers, $4.00@6.00; stockers and feeders, $3.00@5.15; cows and heifers, $2.30@6.50; calves, $5.50@8.00. Hogs—Receipts estimated at 40,000; market 15c lower; light, $7.50@8.05; mixed, $7.55@8.15; heavy, $7.20@8.15; rough, $7.20@7.45; good to choice, heavy, $7.45@8.10; pigs, $7.00@8.00; bulk of sales, $7.55@7.90. Sheep—Receipts estimated at 20,000; market steady to 10c lower; native, $3.00@5.00; western, $3.00@5.00; yearlings, $4.70@5.75; lambs, native, $4.50@7.75; western, $4.50@7.65.

THE MISJUDGED TURK.

The Turk is greatly misjudged and misunderstood throughout the whole of Europe, and especially in England, says a resident of Constantinople in the Wide World Magazine. The average Turk is a gentleman in the full sense of the word—hospitable, courteous in demeanor, and an excellent father to his children—comparing most favorably with the British, German or American paterfamilias. All that, however, I should add, is provided he is in no way interfered with in religion. The merest suspicion on that point makes him the most fanatical and bloodthirsty creature on earth; he simply forgets that he is a human being. He says—and I have heard it often—that before his nationality, before anything, he is a Mohammedan. Whether rightly or wrongly, he believes that the moment a child is born an invisible hand writes on the infant's forehead his ultimate end, and an unseen and irresistible power—Kismet (fate)—takes him by the hand for its fulfilment.

STOCKS ARE UNSETTLED

Early Gains Converted Into Losses Late in the Session.

Some Brisk Rallies Caused By Hasty Covering By Shorts.

New York, Aug. 9.—The opening stock market today was moderately active and there were no very striking changes in prices. A majority of the list showed gains, but there were slight fractional declines in Southern Pacific, Reading, Pennsylvania and some others. Northern Pacific and Rock Island rose ⅞ and Northwestern 1¼.

Fractional fluctuations either way were frequent, with the tendency downward for a time in the Harriman stocks, United States Steel, Amalgamated Copper and Reading. Offsetting these was a demand for several railroads and specialties. Toward 11 o'clock the entire market began to advance, with Union Pacific touching 204¾, a new high record, Northwestern moved up 2¼, American Smelting 2, L. & N. 1¼ and Chesapeake & Ohio 1.

Reading's rise through 165 caused a sustained effect, but the principal stocks moved narrowly. Chesapeake & Ohio gained 1⅝, Reading 1½, St. Paul, Delaware & Hudson, Atlantic Coast line, American Sugar and Great Northern Ore certificates 1. American Linseed preferred declined 1¼ and Central Leather preferred 1. Bonds were irregular.

Both Union Pacific and United States Steel increased their earlier advances before the market became quiet and reactionary. Losses did not amount to much, speculation coming almost to a standing while awaiting the government crop report. Louisville & Nashville touched 152, a rise of 3¾.

The market closed unsettled and irregular. A period of dullness and hesitation after the appearance of the crop report was followed by active selling. Earlier gains were converted into losses reaching a point or more in Southern Pacific, Missouri Pacific, New York Central, Pennsylvania, Norfolk & Western, Cleveland, Cincinnati, Chicago & St. Louis, Amalgamated Copper, Anaconda, United States Steel preferred, Pressed Steel Car, Republic Steel preferred, Central Leather and Sloss-Sheffield Steel. Hasty covering by shorts induced some brisk rallies.

New York stock quotations furnished The Herald by Piper, Johnson & Case.

STOCKS—	Open.	High.	Low.	Close.
Atlis Chalmers pfd	56¾	56¾	56¼	56¼
Amalgamated	86⅛	86⅝	84⅞	85⅝
American Sugar	132⅝	134⅛	132½	133½
American Car Foundry	69⅞	69⅞	69	69
American Locomotive	68⅛	68⅜	67½	68
American Cotton Oil	77½	77½	77	77
American Smelters	101	102⅝	100⅝	101½
Anaconda	49⅝	49⅝	48⅜	48⅞
Atchison	120¼	120½	119⅝	120⅜
do pfd	104⅞	104⅞	104⅞	104⅞
Baltimore & Ohio	119⅞	120⅜	119⅜	119⅞
Brooklyn Rapid Transit	81	81⅜	80¼	80½
Central Leather	35¼	35¼	35⅛	35¼
Chesapeake & Ohio	80	81⅝	80	81½
Chicago Gt. Western com.	4¼	4⅜	4	4¼
C., M. & St. Paul	162½	162⅞	161⅜	162
Colorado Fuel & Iron	46½	47½	46½	47
Consolidated Gas	143½	144	143¼	144
Canadian Pacific	187¼	187⅝	187	187⅝
Delaware & Hudson	196¾	197½	196	197
Denver & Rio Grande	51⅝	51⅝	50⅞	51⅛
Distillers	40	40	39¾	39⅞
D. S. S. & A.	16⅜	16⅜	16⅜	16⅜
Erie	38⅜	38⅝	37⅝	37⅞
do 1st pfd	56½	56⅝	56⅛	56⅜
do 2nd pfd	45⅝	46	45⅝	46⅛
Great Northern	155⅛	155⅝	154⅝	155
Great Northern Ore	85¼	86⅛	84	85⅝
Illinois Central	157	157½	156⅝	157
Inter-Met	15⅝	15⅝	15¼	15½
Iowa Central	32½	32⅝	32½	32½
Iowa Central pfd	32½	32⅞	32½	32½
Kansas City Southern	48	48	47⅝	47½
Louisville & Nashville	149	152	148⅝	151
Mexican Central	24⅜	24⅜	24⅜	24⅜
Missouri, Kansas & Texas	43¼	43⅜	42⅝	43
Missouri Pacific	76⅜	76⅜	75⅝	76
National Lead	91⅛	92⅞	91⅛	91⅞
New York Central	140⅝	141⅛	139⅝	140⅝
Norfolk & Western	95⅞	96⅛	95⅞	96
Northern Pacific	156⅝	156⅞	155⅞	156⅝
Ontario & Western	51⅞	52	51⅜	51⅞
Pennsylvania	141⅞	142	141⅛	141⅝
People's Gas	115⅝	115⅞	115¼	115½
Pressed Steel Car	54⅜	54⅝	53½	53⅞
Republic Steel & Iron	39¼	39⅞	38⅜	38⅜
do pfd	108	108	106¼	106½
Reading	40½	40⅞	39⅞	40⅜
do pfd	77	77⅛	76½	76
Reading	163⅞	165¼	162½	164⅝
Sloss-Sheffield	87	87	86½	86½
Southern Railway	145	145¼	144½	144½
Southern Railway	32½	32⅞	32⅜	32⅝
Southern Pacific	135⅝	135⅞	134⅜	135⅝
Tennessee Copper	40⅝	40⅝	40	40
Texas Pacific	36½	36½	36⅛	36⅛
Third Avenue	20	20	19	19
Union Pacific	204⅜	205⅜	203⅞	204
Utah Copper	52	52	51½	52
U. S. Steel	77⅜	78¼	76⅞	77⅝
do pfd	127⅝	127⅞	126⅝	126⅝
Wabash	22⅛	22¼	21⅜	21⅜
do pfd	58½	58⅝	57⅝	57⅝
Westinghouse	98⅞	90	88⅞	88⅞
Western Union	75½	75½	75½	75½

Total shares, 911,700.
Money, 1⅞ per cent.

THE COPPER STOCKS.

The following are the closing quotations of copper stocks at Boston today, reported by Paine, Webber & Co., 316 West Superior street:

STOCKS—	Bid.	Asked.
Amalgamated	85⅝	85¾
Anaconda	48⅞	.....
Adventure	.....	7¼
Ahmeek	195	200
Allouez	46	47
American Telephone	142⅝	142¾
American Zinc	31¾	32
Atlantic	10	10¼
Arcadian	4¼	4½
Arizona Commercial	44¾	45
Boston Cons.	15¾	16¼
Boston Corbin	20½	20¾
Black Mountain	1	1⅛
Butte Coalition	26⅛	26¼
Butte & London	25c	30c
Calumet & Arizona	106½	107½
Calumet & Hecla	675	680
Centennial	34½	35½
Cons. Mercur	23c	25c
Copper Range	83	84
Cumberland Ely	7⅛	7¼
Daly West	8½	9½
Davis Daly	7¼	7½
East Butte	12½	13
Franklin	17	17½
First National	5½	5¾
Giroux	10	10¼
Granby	10⅛	10¼
Hancock	11	11¼
Helvetia	7¼	7½
Isle Royale	28½	29
Keweenaw	3½	3⅞
Lake Copper	32⅞	33
La Salle	14½	15
Mass Cons.	8¼	8¾
Mass Gas	64	64½
Mexico Mining	4½	5
Miami Copper	16¾	16⅞
Michigan	10	10½
Mohawk	.....	65
Nevada Cons.	24⅛	24⅜
Nevada-Utah	1⅞	2
Newhouse	3½	3¾
Nipissing	10½	11
North Butte	55¾	56
Ojibway	11	12
Old Dominion	57½	58½
Osceola	146	147
Parrot	32½	33¼
Pneu. Ser.	8⅛	8¾
Quincy	90	91
Raven	61c	63c
Santa Fe	2¼	2½
Shannon	16	16¼
Shoe Mich	64⅛	64⅝
Superior & Boston	15¼	16
Superior Copper	59¾	60¼
Superior & Pittsburg	17⅝	17⅞
Tamarack	70	72
Trinity	13½	14
United Fruit	146½	147
United States Mining	55⅛	55¼

The Cotton Market.

New York, Aug. 9.—The cotton market opened easy at a decline of 12@19 points in response to lower cables, reports of rain in the Southwest and heavy liquidation. It looked as though some large concentrated line of long contracts was coming on the market, but the bear leaders were taking profits, and fluctuations after the opening were nervous and irregular with the active months ruling about 13@14 points under the closing figures of last week.

Spot closed quiet, 20 points lower; middling uplands, 12.40; middling gulf, 12.65; sales, 4,100 bales.

Futures closed steady. Closing bids: August, 11.88; September, 11.86; October, 11.80; November, 11.80; December, 11.85; January, 11.84; February, 11.84; March, 11.85; April, 11.85; May, 11.88.

THE PRODUCE MARKET.

The following quotations were furnished by the secretary of the produce exchange.

BUTTER.			
Creamery prints	29	@	30
Renovated	25		
Tubs	28		
Ladles	25		
Packing stock	17	@	18
EGGS.			
Fresh eggs	26		
CHEESE.			
Full cream twins	16	@	17
Wisconsin flats	15	@	16
Block and wheel cheese	17	@	18
Limburger, full cream	19	@	20
Primost	8		
HONEY.			
New fancy white clover, per lb	15		
do, per case	4 50		
MAPLE SYRUP.			
Vermont, per lb	15		
Maple syrup, 10-lb. cans	1 35		
NUTS.			
Filberts, per lb	14		
French walnuts, per lb	15		
California soft-shelled walnuts, per lb	18		
Cocoanuts, per doz	50		
Brazils, per doz	2 50		
Mixed nuts, per lb	12½		
Peanuts, per lb	8	@	8½
Chestnuts, per lb	12		
FRUITS.			
White cherries, per box	1 60		
Black cherries, per box	1 75		
California peaches, per box	1 75	@	2 00
California plums, per box	1 75		
Red raspberries, per crate	4		
Bananas, per lb	1 19		
Bears, hard, 12-lb box	1 10		
Dates, sugar walnuts, 10-lb box	1 25		
Figs, Smyrna, 10-lb box	85	@	1 25
Figs, California	3 75		
Oranges	5 25		
Lemons	5 00		
Limes, per box	6 00		
Grape fruit, per box	3 25	@	3 50
Florida pineapples, per crate	2 25		
Strawberries, 16 quarts	**GREEN VEGETABLES.**		
Wax beans, per basket	1 00		
Pie plant, per box	85		
Cucumber, per bu	1 00		
Fancy Golden Hunt celery	35		
Endives, per bu	75		
Lettuce, per bu	50		
Radishes, per doz	15		
Long radishes, per doz	15		
Tomatoes, 4 baskets	90		
VEGETABLES.			
Pumpkins, per doz	1 10		
Hubbard squash, per doz	1 00		
Cabbage, per crate	1 50		
Onions, Spanish, per crate	2 00		
Horseradish, per bbl	8 50		
Red Globe onions, new, per 100 lbs	3 75		
Brown beans	3 00		
Potatoes, per bu	40		
New potatoes, per bu	65		
Sweet potatoes, per bu	2 00		
Beets, per bu	75		
New carrots, per bu	1 00		
Turnips, per bu	75		
Bagas	75		
Parsley, per doz	40		
Green corn, per doz	10		
Oyster plant, per doz	75		
NEW CIDER.			
New apple cider, per bbl	3 50		
Black raspberry juice	5 50		
Orange, cherry or pear	3 50		
POP CORN.			
Choice, per lb	4	@	5
Ilice corn, shelled	5		
DRESSED POULTRY.			
Springs, per lb	18		
Hens, per lb	15		
Turkeys, per lb	20		
Geese, per lb	18		
FISH.			
Pike, per lb	10		
Perch, per lb	7	@	8
Fresh salmon, per lb	11	@	15
Pickerel, per lb	7		
White, per lb	11	@	12
Fresh lake trout, per lb	8	@	9
Herring, per lb	3	@	4
HAY.			
Timothy, per ton	10 00		
Upland, No. 1, per ton	9 50		
FEED.			
Shorts, per ton	25 00		
Bran, per ton	25 00		
Oats, per bu	50

ADDITIONAL WANTS FROM PAGE 14

RAILROAD TIME TABLES.

DULUTH, MISSABE & NORTHERN RAILWAY

Office: 426 West Superior St. 'Phone, 969.

Leave.		Arrive.
*7.40 am	Hibbing, Virginia, Eveleth, Coleraine, †Mountain Iron, †Sparta and †Biwabik.	*3.20 pm
*8.50 pm	Hibbing, Virginia, †Eveleth, Coleraine.	*10.30 am
*7.10 pm	Virginia, Cook, Ranier, Fort Frances, Port Arthur, Baudette, Warroad, Winnipeg.	*7.30 am

*Daily †Daily except Sunday.

Cafe, Observation Car, Mesaba Range Points. Solid Vestibuled Train, Modern Sleeper through to Winnipeg.

THE DULUTH & IRON RANGE RAILROAD COMPANY

"THE VERMILION ROUTE."

Leave.	DULUTH.	Arrive.
*7.30 am *3.15 pm †7.45 am	Knife River, Two Harbors, Tower, Ely, Aurora, Biwabik, McKinley, Sparta, Eveleth and Virginia.	*12.00 m *6.30 pm †6.45 pm

*Daily except Sunday. †Sunday only.

Duluth & Northern Minnesota Railway

Offices, 510 Lonsdale Bldg., Duluth.

Trains leave Knife River, 20 miles out on the D. & I. R. R. every day, Sunday included, on arrival of the train leaving Union station, Duluth, at 7:30 a. m. Returning connections are made at Knife River with trains due in Duluth Union station at 6:30 p. m. Connections are made at Baptism River with stage line for Grand Marais and all North Shore points. Best trout fishing in this vicinity.

NORTHERN PACIFIC RAILROAD

Leave		Arrive.
*4.00 pm	Ashland and East	*11.15 am
*8.00 am	Ashland and East	*6.40 pm
*7.30 pm	Minn. and Dakota Express	*8.15 am
*8.15 am	North Coast Limited	*6.25 pm
Leave	"Duluth Short Line."	Arrive.
†9.00 am	ST. PAUL MINNEAPOLIS	*8.30 am
*1.55 pm		†2.05 pm
*11.10 pm		*7.00 pm

*Daily †Daily except Sunday. 'Phone, 214. Union Depot and 334 West Superior street.

NORTH-WESTERN LINE
C. ST. P. M. & O. RY.

Lv Duluth	4.35pm 8.45pm	Lv Duluth 8.35am 2.45pm
Lv Superior	5.15pm 5.35pm	Lv Superior 9.03am 7.45pm
Ar Ashland	8.50pm 10.20pm	Ar St. Paul 4.30pm 6.55pm
Ar Madison	3.15am 7.40am	Ar Minneapolis 5.05pm 10.25pm
Ar Milwaukee	7.40am	Pullman sleepers and chair cars to Chicago. Parlor and dining cars to Twin Cities. Office 502 W. Superior St., Duluth.
Ar Janesville	12.25pm 4.30am	
Ar Chicago	7.00pm 7.30am	

*Daily. †Except Sunday.

DULUTH, SOUTH SHORE & ATLANTIC

No. 6 A.M.	No. 8 P.M.		No. 7 A.M.	No. 3 P.M.
†7.45	*5.00	Lv. Duluth Ar	*10.30	†7.55
†8.05	*5.15	Superior	*10.15	†6.40
A.M.	P.M.		P.M.	
†7.45	*5.40	Ar. Houghton Lv	*10.30	
†8.35	*6.30	Calumet	*9.40	
			P.M.	A.M.
†6.55	*3.50	Ishpeming	*12.25	†7.55
†7.45	*4.50	Marquette	*11.30	†6.45
	*10.15	Sault Ste. Marie	*5.30	
	*8.00	Montreal	*9.50	
	*6.15	Boston	*10.00	
A.M.	P.M.		A.M.	P.M.
†8.50	*7.10	Lv. Montreal Ar	*7.50	†10.15
P.M.	P.M.		P.M.	A.M.
†8.00	*7.18	Ar. New York Lv	*7.00	†8.45

*Daily †Daily except Sunday. Dining car on Trains Nos. 7 and 8.

THE GREAT NORTHERN

Leave	STATIONS.	Arrive.
†6.00 am	ST. PAUL and MINNEAPOLIS.	†10.15 pm
*3.25 pm		*1.55 pm
*11.10 pm		*6.30 am
*8.45 am	Crookston, Grand Forks, Montana and Coast	*6.35 pm
*8.55 pm		*7.15 am
†2.20 pm	Swan River, Hibbing, Virginia.	†12.30 pm
†6.00 am	St. Cloud, Wilmar, Sioux City.	†10.15 pm

*Daily †Daily except Sunday. Twin City sleepers ready at 9 p. m. Office, Spalding hotel.

Boyle's European Hotel,
317-319 WEST SUPERIOR STREET.
Rooms, 75c up to $2.00.
Remodeled throughout; finest cafe in city, serving all the delicacies the market produces, together with fish and game in season.
CHAS. BOYLE, Prop.

FREDERIC HOTEL
COR. FIRST STREET AND FIRST AVE. WEST.
106 home-like rooms, single or en suite; hot water heat; hot and cold running water in every room.
JOHN J. HALEY, Prop.

HOTEL LENOX
New Hotel—250 rooms; 100 rooms with baths; hot and cold water and telephone in every room. AMERICAN, $1.00 UP. EUROPEAN, $2.00 UP.

BLANCHETT HOTEL
522 Lake Avenue South.
New, up-to-date; nicely furnished rooms by the day; special rates by the week or month; all modern conveniences, with lake and bay view. Buffet in connection. A. BLANCHETT, Prop.

LINCOLN HOTEL
Formerly the Clifton, 321-323 West First St.
Under new management. Finest and most central place in city. Heat, hot and cold water in each room. Ben Wright, Mgr.

PABST HOTEL
10 EAST SUPERIOR STREET.
Steam heat, modern conveniences, center of city. Catering to transient trade. 25c up. Special rates by the week.
MARSHALL PABST, Prop.

THE NICOLLET HOTEL.
WELL FURNISHED ROOMS, $2.00 PER WEEK.
—OPPOSITE UNION DEPOT.—
517-519-521-523 West Michigan Street.
518-520-522-524 West Superior Street.

CITY OF DULUTH, CLERK'S OFFICE.

Notice is hereby given, that applications have been filed in my office for licenses to sell intoxicating liquors in the City of Duluth, by the following named persons at the locations set opposite their respective names, viz:

A. Blanchet, at No. 520 Lake avenue south; Henry Bennilen at No. 130 Central avenue, being a transfer from F. B. Meston at same location; Gust Carlson, at No. 1903 West Superior St.

Said application will be considered by the common council at a regular meeting thereof, to be held on Monday, Aug. 16, 1909, at 7:30 o'clock P. M.

H. W. CHEADLE,
City Clerk.

Aug. 2 and 9, 1909. D 173.

Every Woman
is interested and should know about the wonderful
MARVEL Whirling Spray
The new Vaginal Syringe. Injection and Suction. Best—Safest—Most Convenient. It Cleanses Instantly.
Ask your druggist for it. If he cannot supply the MARVEL, accept no other, but send stamp for illustrated book—sealed. It gives full particulars and directions invaluable to ladies. MARVEL CO., 44 E. 23d ST., NEW YORK.
For Sale by Max Wirth, Druggist.

MONEY TO LOAN.

DO YOU NEED MONEY?
Money loaned in Duluth or Superior to salaried people without security; also on pianos, furniture, horses, wagons, etc. Business absolutely confidential. Call and get our rates and terms. Monthly or weekly payments as desired. No good applicant refused. WESTERN LOAN CO., 521 Manhattan Building. New 'phone 936. Old 'phone 1036.

LOANS TO SALARIED PEOPLE and others on furniture, pianos, horses and other personal property the same day you make application.

We advance you any amount you need and you can pay it back in easy monthly payments. Lowest rates in the city. MINNESOTA LOAN CO., 205 Palladio. Zenith 883.

MONEY TO LOAN ON FURNITURE, horses, wagons, or any personal security at the lowest rates of any place in the city. Our large clientage and twenty-five years' experience should be sufficient proof that we do business right. Call and see us before closing deal elsewhere. Duluth Mortgage Loan Co., 430 Manhattan building, William Horkan, manager. Zenith 1598-D, old 65-M.

Security Mortgage Loan Company, 401 FIRST NATIONAL BANK BLDG.,

We lend money to salaried people and others on furniture, pianos, horses, wagons, etc., for a long or short time and allow liberal discounts if paid up before due.

YOU CAN GET IT TODAY.
Security Mortgage Loan Company, 401 FIRST NATIONAL BANK BLDG., New 'Phone 612.

VACATIONS DEPEND ON MONEY.
Why miss your vacation
For lack of money?
We will loan you
From $5.00 up,
On payments so small
You will never notice them.
$10—return 40c weekly, $1.60 monthly.
Other amounts same proportion.
DULUTH FINANCE CO., 301 Palladio Bldg.

MONEY TO LOAN ON DIAMONDS, watches, furs, rifles, etc., and all goods of value, $1 to $1,500. Keystone Loan & Mercantile Co. 16 W. Sup. St.

MONEY supplied to salaried people and others, upon their own names, without security. Easy payments. Offices in 66 cities. Toiman's, 509 Palladio.

FURNITURE AND SALARIED LOANS by Union Loan company, 302 Palladio building.

MONEY TO LOAN—LOANS MADE ON farms and timber claims. Guaranty Farm Land company, 416 Lyceum.

MONEY TO LOAN—LOANS MADE ON collateral security; reasonable rates; commercial paper bought. 607 Palladio building.

MONEY TO LOAN ON IMPROVED property, $250 to $3,000. Burg & Hawkins.

MONEY TO LOAN—ANY AMOUNT, low rates. Cooley & Underhill, 209 Exchange.

MONEY LOANED ON REAL ESTATE. Lowest rates. L. A. Larsen company, 214-215 Providence building.

DRESSMAKING.

First-class Dressmaking. Mrs. J. R. Sloan, 24 E. First St. Zenith 1769-D.

FOR SALE
5 ACRES
On the line of the proposed electric road to the Jean DuLuth Stock Farm. Fine truck garden, dwelling, barn, chicken house, garden tools. Crops all in the ground. Possession given immediately so purchaser gets all the benefits. See us for price and terms.
Chas. P. Craig & Co.
501 to 504 Sellwood Bldg.

REAL ESTATE
LOANS
Our facilities for making real estate loans enable us to loan money upon terms the most advantageous to the borrower, and at the lowest rates.
If you need money, or will need it in the future, come in and talk it over.
MENDENHALL & HOOPES,
209 First National Bank Bldg.

MAKE AN OFFER
DO IT IMMEDIATELY.
Splendid location for flat or home. 50x140 feet south side of First street, between Ninth and Tenth avenue east. Must be sold at once.
W. C. SHERWOOD & CO.,
WRITE CALL OR TELEPHONE
118 MANHATTAN BUILDING.

LITTLE & NOLTE UNDER AM. EX. BANK. ESTABLISHED 1885. INSURANCE REAL ESTATE LOANS

Real Estate Better Than Stocks
Speculative Bargains: Good, But Cheap Homes, Building Sites

$5,000 buys an elegantly finished home on Fourth street, facing Portland square, hot water heat.—8-11.

$2,400 buys seven-room house on Ninth avenue east; rent $28.—8-15.

$1,700 buys a new six-room house near Seventeenth avenue east.—20-13.

$650 buys lot 45x100 feet on Seventh avenue east.—347-5.

$450 buys lot 50x140 feet on Ninth street, near Eleventh avenue east.—129-15.

$1,500 buys lot 50x140 feet on Third street, near Sixteenth avenue east. 174-4.

$1,100 for 100x140-foot corner, Forty-eighth avenue east and McCulloch street.—255-10.

$475 for lot on Sixth street, between Eleventh and Twelfth avenues east.—123-9.

$700 buys 25x140 feet on London road, near Eighteenth avenue east.—163-4.

$1,000 buys 100 feet on East Superior street, near Forty-second avenue.—461-15.

$300 buys 50x150-foot corner on Ninth avenue west and Sixth street.—243-9.

Make us an offer for Lot 43, Minnesota Avenue, Upper Duluth.

HERALD "WANTS" BRING QUICK RESULTS

FOR RENT—ROOMS.

FOR RENT—NICELY FURNISHED heated room with breakfast and supper. 325 Fourth avenue west.

FOR RENT—FIVE ROOMS. 515 EAST Sixth street.

FOR RENT—THREE ROOMS; CENTRALLY located; $8 per month. Inquire 501 West Michigan street.

FOR RENT—A FURNISHED FRONT room. 2817 West Second street.

FOR RENT — FURNISHED ROOMS, with or without board. 3839 Lake avenue, Park Point.

FOR RENT—LARGE FRONT ROOM, well furnished, suitable for two. 217 Second avenue west.

FOR RENT—FURNISHED ROOM, modern conveniences. 467 Mesaba avenue. Old 'phone 1643-R.

FOR RENT—NICELY FURNISHED room, suitable for two, all conveniences. Bostwick flats, flat F.

FOR RENT—FURNISHED ROOMS, large front rooms for light housekeeping. The Dakota, 119 West Second street.

FOR RENT — FURNISHED ROOMS, modern. 217 Twelfth avenue east. help male

FOR RENT—FURNISHED ROOMS; light housekeeping allowed. 121 East Second street.

FOR RENT—FIVE ROOMS. 508 EAST First street, bath and gas, $18. C. L. Rakowsky & Co., 201 Exchange building.

FOR RENT—FURNISHED ROOMS, modern. 231 West Third street.

FOR RENT — FURNISHED ROOM, suitable for two; modern conveniences. 509 East Third street.

FOR RENT—FURNISHED ROOMS 14 West First street, flat 2.

FOR RENT — ONE LARGE FURnished room, suitable for two ladies. 529 First avenue east, upstairs.

FOR RENT—TWO SUITES OF FURnished rooms. 310 East Superior street.

FOR RENT — MODERN FURNISHED room in private family, at 810 East First street.

FOR RENT—NICELY FURNISHED rooms, modern, $2 a week, rear new courthouse, 219 Fifth avenue west.

FOR RENT — NICELY FURNISHED front room, all conveniences, at 410 First avenue west.

FOR RENT—THREE ROOMS ON Seventh street; hardwood floors; water, sewer and gas; at $8 per month. Inquire 614 East Second street after 6 o'clock.

FOR RENT—FURNISHED ROOMS; all modern conveniences, with board. Apply 325 Fourth avenue west.

FOR RENT — TWO FURNISHED rooms for light housekeeping. 307 West Fifth street.

FOR RENT—THREE NEWLY FURnished rooms; all modern conveniences. 228 East First street, rear flat. Old 'phone 737-M.

FOR RENT—ONE LARGE ROOM, FURnished, light housekeeping if desired. 119½ East Second street.

FOR RENT — NEWLY FURNISHED rooms. 201 West Third street.

FOR RENT—THREE UNFURNISHED rooms; city water; gas and light. Inquire 1821 West First street.

BUSINESS CHANCES.

BUSINESS CHANCES—MEAT MARket; only in town; first rate equipment; good business; must sell at once; good reason; snap if taken at once. Fred Schaber, Lignite, N. D.

BUSINESS CHANCES—FOR RENT—63-room hotel building; Sixth avenue west near Superior street; best location in city. Inquire 501 West Michigan street.

BUSINESS CHANCES — WANTED—Young man as partner in real estate office. Address S 127, Herald.

BUSINESS CHANCES—FOR SALE. SAloon, at 204 Lake avenue south.

BUSINESS CHANCES—FOR SALE—A specialty, with rights for Duluth and Superior; pays 200 per cent profit; must sell at once; $300 buys it. Address B 154, Herald.

BUSINESS CHANCES—FOR SALE—Bath rooms and massage parlors. K 228, Herald.

BUSINESS CHANCES—TO MOVE OR raise all kinds of buildings, without breaking plaster and paper. 508½ W. 3rd St. Zenith 'phone, 1820-Y.

LOST AND FOUND.

LOST—LADY'S WATCH AND FOB, with initials M. J. M., either at Bijou or between Third avenue west and Sixth avenue east and Sixth street. Regret loss as valued keepsake of my mother. Reward if returned to Herald.

LOST—TWO WEEKS AGO TODAY, man's gray mackintosh coat in West Duluth, between ore docks and Grand avenue west. Call 1561 new 'phone.

LOST—BLACK MARE, MEDIUM-sized, two white spots forehead. If found notify John Culas, Lakewood postoffice.

LOST—LADY'S STICKPIN WITH CAmeo setting, double-faced, on beach or Twenty-fifth avenue east, or car. Return to Herald office for reward.

LOST—ON WEST DULUTH CAR, OR ballgrounds broach of grape design. Reward if returned to Mrs. J. J. Scott, 707 West Second street.

LOST—OLD SILVER BRACELET BEtween Lester park pavilion and Lake shore. Reward if returned to No. 3 La Fayette flats.

LOST—ON LAKESIDE CAR, BROWN leather music roll. Return to Herald for reward.

LOST—LADY'S BRACELET SATURday night, in vicinity of Twenty-eighth avenue west. Finder return to Herald for reward.

CLAIRVOYANTS.

Are you WORRIED or in TROUBLE? Anything you want DONE or UNDONE? Consult MME. CASTO.

ARE YOU SEPARATED from the one you love? or has some other person come into their life, which makes them COLD and INDIFFERENT to YOU? IF SO, you should find out the cause before it is TOO LATE. WHY BE UNHAPPY when no matter WHAT your troubles may be, domestic or otherwise, Mme. Casto, the noted clairvoyant, who is located at 118 Third avenue west, CAN AND WILL help you gain your DESIRE. Readings $1 this week by bringing this advertisement. After this week readings will be $5. Don't put it off. Call at once. Hours 9:30 to 4:30. Sunday 10 to 12. Evenings 7 to 8.

Madame Sterling. Palm reading, 25c; card reading, 50c. 114 E. Superior St.

AGENTS WANTED.

WANTED — AGENTS—START YOUR own business, capital not required. Advertising novelties, fourteen samples mailed for 25 cents. Pencil Advertising company, East Orange, N. J.

FARM LANDS.

FOR SALE—THE LAND DEPARTment of the Duluth & Iron Range Railroad company is preparing to put on the market a number of ten and twenty-acre tracks for poultry farming and truck gardening at Meadowlands. These lands will be well ditched and rained and sold on easy terms and long time. For further information address Land Commissioner, Duluth & Iron Range Railroad company, 512 Wolvin building, Duluth, Minn.

FOR SALE—$1,000 FARM, FORTY acres, new house, twenty-six acres improved, no stone, good soil, stock farm utensils, fifteen tons of hay. T. G. Vaughan, Palladio building.

L. A. Larsen Co., Prov. Bldg., sells lands.

RENT—STORES, OFFICES, ETC.

FOR RENT—SPACE IN BACK PART of store, 21x23 feet, with four large windows to Michigan street; all conveniences; in heart of shopping district on Superior street. B 148 Herald.

FOR RENT—NICE, NEWLY-PAINTED steam heated offices in Columbia building, formerly the Burrows building. Rent reasonable. W. M. Prindle & Co., Lonsdale building.

FOR RENT—A FINE NEW STORE, 2832 West Third street. Martin Smith, Astoria hotel. Zenith 'phone 2156.

FOR RENT—PART OF STORE FOR rent. Inquire 309 East Superior street.

MECHANICAL ENGINEERING.

Zimmerman & Mahan—Tracings and mechanical drawings. Zen. 1376-D.

PRIVATE HOSPITAL.

MRS. HANSON, GRADUATE MIDwife; female complaints. 413 Seventh avenue east. Old 'phone 1594; Zenith 1225.

Mrs. H. Olson, graduate midwife; private hospital, 329 North Fifty-eighth avenue west. Zenith 3173.

MISS SOPHIE WAROE, NURSE AND midwife, 2316 West First street. Zenith 'phone 1025.

MRS. MARY BARREL, Nurse; private hospital for ladies before and during confinement; infants cared for. 823 East Third street. Old 'phone 2541-L.

MRS ANNA RONGE — GRADUATE midwife. 2018 West Superior street, Zenith 'phone 1894-D.

STENOGRAPHERS.

TYPEWRITING, STENOGRAPHY AND copying. Lenox hotel notary.

COPYING WORK NEATLY DONE AT 414 First National Bank building.

M. J. TRANAH, BELL 'PHONE 230; Zenith 'phone 181, with Remington Typewriter company.

SWEDISH MASSAGE.

RAFAEL RAMSEN, FROM FINLAND, 312 West Third street. Hours, 9 to 12 a. m. and 5 to 7 p. m.; Sunday, 10 to 2. Old 'phone 2547-L.

A. E. HANSEN, MASSEUR, 400 NEW Jersey building. Old 'phone 1826-K.

Mrs. H. Wiking, Swedish massage. Flat 2, 2018 W. Sup. St. Zenith 1894-D.

Swedish massage and vapor bath, at 315 W. Sup. St. Zenith 'phone 1526-Y.

MARIA GRINDEBERG, GRADUATED MASSEUSE, fr m Dr. Arvedson's Institute, Sweden. Zenith 844.

TIMBER LANDS.

TIMBER AND CUT-OVER LANDS bought; mortgage loans made. John Q. A. Crosby, 395 Palladio building.

FOR SALE—TIMBER ON 40 ACRES of land in Lake county; one and one-half miles from railway. Call 118 Garfield avenue.

I buy standing timber; also cut-over lands. Geo. Rupley, 322 Lyceum Bldg.

L. A. Larsen Co., Providence building, sells timber lands.

SAVE TIME!
Telephone your want ads. to The Herald. The rates are the same, and we will mail you a bill after its insertion.
BOTH 'PHONES, 324.

DULUTH'S PROGRESSIVE FIRMS
Something is Always Wanted.
Just what it is, who makes it, sells it, or does it, and where it may be obtained.

ATTORNEYS.

William Marx, Attorney at Law, 400 Burrows Bldg. Zenith 'phone 384-A.

ASSAYS AND CHEMICAL ANALYSES.

Assays and Chemical analysis. C. A. Graves, 104 West Superior street. Zenith 915-Y. Duluth Testing Laboratory.

BLACKSMITHS AND WAGON MAKERS.

Horseshoeing and repairing—Devaney & Jordan, 20-22 First avenue west.

BOATS AND LAUNCHES.

All kinds built to order and for sale; also gas engines. H. S. Patterson, Railroad street and Sixth ave. west.

CARRIAGE & AUTO PAINTING.

Also sign painting. M. H. Smith, 26 East First street. Bell 'phone 2688.

CIVIL ENGINEERING.

Duluth Engineering Co., W. B. Patton, Mgr., 613 Palladio Bldg. Specifications prepared and construction superintended for waterworks, sewerage, etc.

DENTIST.

Dr. W. H. Olson, 222 New Jersey Bldg. All work guaranteed. Both 'phones.

EMPLOYMENT OFFICE.

Nat'l Emp. Co., 5 S. 5th Ave. W. Est'b. 1882. "We get the men." 'Phones 376.

FLORIST.

J. J. Le Borlus, florist, 921 E. 3rd St. Floral and funeral designs, cut flowers.

W. W. Seekins, 302 E. Sup. St. Cut flowers and floral emblems, all kinds.

FURS STORED AND REPAIRED.

Fur garments made to order a specialty. Duluth Fur Co., 327 W. First St.

FURNITURE AND PIANOS.

Polished and repaired. Thompson & Hill, 236 E. Sup. St. Old 'phone 2828-L

FURNITURE AND STOVES.

All kinds at lowest prices. Shapiro, 12 First Ave. W. Zenith 'phone 1032.

GRADING, SODDING & SEEDING

FOR SALE — BLACK DIRT AND sandy loam. H. B. Keedy, both 'phones.

HAT MFR. AND CLEANER.

George G. Moosebrugger, successor to Volland, 24 First avenue E. 'Phones.

IMPROVED SHOE REPAIRING.

GOPHER SHOE WORKS—Shops 10 1st avenue west and 12 4th avenue west.

KODAKS AND CAMERAS.

Eclipse View Co., Inc. 30 4th Ave. W. Develops and finishes for amateurs.

LAUNDRY.

Model Laundry, 326 E. 1st St. "We do the work." Old 2749-L; New 1302.

MUSICAL MERCHANDISE.

Boston Music Co. Mail orders a specialty. 121 W. 1st. Old 2787-M; New 673.

OPTICIANS.

C. C. STAACKE, 106 WEST SUPERIOR STREET. Open Wednesday and Saturday evenings.

PLUMBING AND HEATING.

Geo. McGurrin Co., 329 E. Superior St. Old, 815. JOBBING. New, 983.

PAINTING & PAPER HANGING.

We do all kinds. Estimates cheerfully given. Call Zenith 'phone 2150-Y.

PROFESSIONAL.

DR. MITCHELL, ELECTRO-MAGNETic specialist, has positive cure for kidney, liver, heart, all stomach troubles, nervousness, paralysis, deafness, blindness and piles. 325 West First street, upstairs.

AMERICAN INSTITUTE OF MECHano-Therapy and Medicine—For physical therapeutics, medical and hygienic Swedish movements, scientific massage, electricity and electric baths. 131 W. Sup. St. Zen. 1155-D.

ROOFING AND SHEET METAL.

Work executed promptly. Burrell & Harmon. 308 E. Superior St. 'Phones.

C. L. BURMAN, 2005 WEST FIRST street. Zenith 'phone 424-A.

TURKISH BATH PARLORS.

I cure colds and all rheumatic ailments. S.Kashmir, under Hotel McKay

VETERINARY SURGEON.

J. G. FORSYTH, Lyceum Sale & Boarding stable, 14-16 East First street. Both 'phones.

FURNITURE RECOVERED.

Let Forsell do your UPHOLSTERING. 334 E. Superior St. Zen. 'phone 949.

PROPOSALS WANTED

For Installation of Water Mains, Hydrants and Gate Valves in the Village of Spooner, Beltrami County, Minnesota.

Notice is hereby given by the Village of Spooner, Beltrami County, Minnesota, that on the 14th day of August, 1909, at 4 o'clock P. M., at the Security State Bank building in said village, sealed bids will be received and considered by the Village Council of said village for the furnishing of all the necessary material and the performing of all the necessary labor to install the necessary hydrants, gate valves and water mains, according to the plans and specifications on file in my office.

Said contract will be let to the lowest responsible bidder, who will be required to enter into a written contract with the said village and furnish approved surety bonds for the full amount of his contract for the faithful performance of said contract.

All bidders are required to deposit with the clerk of said village and payable to his order a certified check for the sum of Five Hundred Dollars. Said check to be immediately returned to unsuccessful bidders.

The check of the successful bidder to be forfeited if he fails to at once enter into a written contract with said village and give bonds as required herein.

Plans and specifications may be seen at the office of the clerk of said village at Spooner, Minnesota, and at the Builders' Exchanges at St. Paul, Minneapolis and Duluth.

The village council of said village reserves the right to reject any or all bids.

Dated this 27th day of July, 1909.

C. H. DODDS,
Clerk of Village of Spooner.

D. E. H., Aug. 2, 9, 1909.

ASSESSMENT FOR A SANITARY MAIN TRUNK SEWER IN THE SEWER RIGHT-OF-WAYS, POLK STREET, SHERBURN STREET AND FIFTY-SEVENTH ALLEY WEST.

Office of the Board of Public Works, City of Duluth, Minn., Aug. 7, 1909.

Notice is hereby given that the Common Council of the City of Duluth has ordered that a sanitary main trunk sewer be constructed in said city: Beginning at the intersection of Grand avenue and Sixty-first avenue west; thence in the right-of-way for sewers to Polk street; thence in Polk street to Fifty-seventh alley west; and beginning at the intersection of Sherburn street and Sixty-third avenue west, along Sherburn street extended to Fifty-seventh alley west; thence in Fifty-seventh alley west to a connection with the sewer above described at Polk street; thence a combined sewer in Polk street to a point between Fifty and Fifty-first avenues west; thence long the right-of-way to the Bay of St. Louis at Forty-ninth avenue west, and that the Board of Public Works of said city will meet at their office in the City of Duluth, on Monday, the twenty-third day of August, A. D. 1909, at ten o'clock in the forenoon, to make an assessment of the sum of Seventeen Thousand Six Hundred Twenty-three dollars $(17,623) and No. (00) cents upon the real estate to be benefited by such sanitary main trunk sewer for the purpose of raising money to defray in part, the cost of such improvement.

All lands situated in said city and to which benefits result from said improvement will be assessed in proportion, as near as may be, to the benefits resulting thereto from said improvement. All persons interested in said proceedings shall have the right to be present and be heard at said time and place in relation to the making of said assessment.

J. W. PRESTON,
President.

Attest:
R. MURCHISON,
Clerk, Board of Public Works.
(Seal.)
D. E. H., Aug. 9, 1909. D. 185.

Office of the Comptroller,
City of Duluth, August 9, 1909.

Notice is hereby given, That an assessment levied to defray the damages and expense incurred in condemnation of land for the opening of a 12-foot alley through block 11, Helm Addition to Duluth, in said city, from Twenty-sixth avenue east to Twenty-seventh avenue west, according to benefits, is now payable at the office of the City Treasurer.

A penalty of ten (10) per cent will be added if payment is not made on or before August 26th, 1909, and the said assessment will then bear interest at the rate of six (6) per cent from July 27th, 1909, to date of payment.

W. S. McCORMICK,
City Comptroller.

D. E. H., Aug. 9-16-23, 1909. D. 184.

NOTICE OF CONFIRMATION OF ASSESSMENT FOR SEWER IN SIXTH ALLEY EAST—

Office of the Board of Public Works, City of Duluth, Minn., Aug. 9, 1909.

Notice is hereby given that the assessment of Twenty-three Hundred Forty ($2340) Dollars and Eighty (80) Cents made by the Board of Public Works upon July 26, A. D. 1909, against the property specially benefited by the construction of a sanitary sewer in Sixth alley in the City of Duluth, Minnesota, from a point 70 feet west of Wallace avenue, extended, to the sewer in Twenty-fourth avenue east, was by said Board, upon notice duly given, confirmed on Aug. 9, A. D. 1909, and said assessment has been duly entered by the Board of Public Works in a book kept by it for that purpose.

J. W. PRESTON,
President.

Attest:
R. MURCHISON,
Clerk, Board of Public Works.
(Seal.)
D. E. H., Aug. 10, 1909. D. 190.

PUBLIC TAKE NOTICE!
$160 cash, balance $4 per month, no interest, buys beautiful level lot, 25 by 140, on upper side of Eighth street, near Twelfth avenue east. Price, $375, and is the biggest bargain in town.
Address B. 700, Herald.

CHICHESTER'S PILLS
THE DIAMOND BRAND.
Ladies! Ask your Druggist for Chi-ches-ter's Diamond Brand Pills in Red and Gold metallic boxes, sealed with Blue Ribbon. Take no other. Buy of your Druggist. Ask for CHI-CHES-TER'S DIAMOND BRAND PILLS, for 25 years known as Best, Safest, Always Reliable
SOLD BY DRUGGISTS EVERYWHERE

MARINE

PATHFINDER ON THE ROCKS

Boat Can Be Saved If the Water Remains Calm.

Was Heavily Loaded and Bound Down the Lake With Tow.

Milwaukee, Aug. 9.—(Special to The Herald.)—The steamer Pathfinder and her tow are on the rocks off Eagle river at Keeweenaw point.

The position of the boats is dangerous, but they can be saved unless a storm comes up.

Wreckers from the Soo have been sent for. The boats were heavily loaded and were bound down the lakes.

The Pathfinder is one of the largest ore carriers on the lakes. She is owned by the Pickards-Mather Steamship company of Cleveland, Ohio, and was built only a few years ago.

She loaded ore at Two Harbors Saturday and cleared about midnight the same day.

Roy Wolvin of this city is the Duluth agent and had heard nothing of the accident until informed by The Herald.

The Sault Passages.

Sault Ste. Marie, Mich., Aug. 9.—(Special to The Herald.)—Up: Monday: Matthews, 1 a. m; Alcona, Marengo, Kelley, Calumet, 1:30; Yosemite, 2; Western Star, 2:30; Holden, 3; Phipps, Langham, 3:30; Superior City, Maria, 4; Sullivan, Commerce, Ward, Ames, Leonard, Hanna, 4:30; Prince Rupert, Miller, Fryer, 5:30; Mary, 6:30; Rees, 7; Lyman Smith, 11:30; Dinkey, Japan, Livingstone, 8; Rosemount, Wickwire, 8:30; Sylvania, 10; Pallki, 11. Down: Caldera, 2 a. m.; Nettleton, 4; Mark Hanna, 5; Mowatt, Osler, 6; Norris, Hines, City of Bangor, 6:30; L. C. Smith, 7; Hamonic, Collingwood, 8:30; Ohl, 9:30; Doric, Gates, 10; Ishpeming, 11:30.

Up Saturday: Waldo, Cole, 10:30 a. m.; Hobard, Wilburt Smith, 11; Snyder, North Wind, 11:30; Cuddy, noon; Mullen, 1 p. m.; Garagantua, Pollock, 1:30; Wilpen, 2; Buffalo, 2:30; Curry, Durston, Jones, 3; steel Bradley, 4; Nicholas, 5:30; Alex Thompson, 6; Turret Chief, 7; Maricopa, Roebling, 8:30; Samuel Mitchell, Chickamauga, 10:30; Princeton (large), 11; Samuel Mather, midnight. Down: Saronic, 11:30 a. m.; oil barkes, 12:30 p. m.; Bope, 1; Westcott, 1:30; Keewatin, 2; Wade, Amaranth, 3:30; Fulton, Bryn Mawr, 5; Squire, 5:30; Bunsen, Martha, 7; Crete, 8; Sullivan, 9; Normania, 10; Philip Minch, 10:30; Centurion, 11; Hutchison, midnight.

Up Sunday: Russell, Turret Court, 1 a. m.; Conemaugh, Onoko, Oliver, 2; Granage, 2; Boland, 4; Merida, 5; Kerr (small), 5:30; Kaministiqua, Corona, 6; McGean, 7:30; Wolvin (small), 8:30; Earto, Alfred Mitchell, Frontenac, 10; Buffington, 10:40; Assiniboia, 11; North Lake, noon; W. H. Mack, McKee, 1 p. m.; Louisiana, Flagg, Warriner, 1:30; Shrigley, Townsend, 2; Huronic, 2:30; Ream, Walter Scranton, 3:30; Harvey Brown, Hartnell, Tampa, 4:30; D. O. Mills, 5; Toltec, Malietoa, Whaleback, 5:30; Delaware, Nye, 8; Andrews, Widmer, Miller, Malta, 9; Matoa, 9:30; McDougall, 10:30; Zimmerman, William Mather, 11:30; Widener, midnight.

Down: Augustus B. Wolvin, 12:30 a. m.; Myron, Page, Delaware, Howard, Hanna, 1; Henry H. Rogers, 2; Harvard, 4; Albright, 4:30; England, 5:30; Australia, 6; Amasa Stone, Hurlbut Smith, 7; Canadian, Neebing, 7:30; Panay, Falcon, 10; Michigan, noon; Morrell, 2 p. m.; Black, 2:30; Wotan, 3; Manola, 3:30; Athabasca, 4:30; Mary Elphicke, 5; Winona, 5:30; Weeks, Antrim, 6:30; William Mills, 8:30; Zenith City, 10:30; Edmonton, 11:30; Alva, Jenkins, Castalia, midnight.

Port of Duluth.

Arrivals—Victory Constitution, M. A. Bradley, Pollock, Loftus Cuddy, Roman, Hecker, D. Z. Norton, Amazonas, Socapa, James Gayley, George Peavey, Carter, coal; A. W. Thompson, Princeton, Wilpen, Thomas Barlum, Leonard, Thomas F. Cole, William P. Snyder, Charles Hebard, W. L. Smith, Joseph Sellwood, D. B. Meachem, Sahara, H. A. Berwind, G. E. Baker, C. W. Kotcher, Munro, C. A. Eddy, John Dunn, Jr., John Stanton, E. N. Ohl, W. A. Rogers, Renssalaer, H. C. Frick, Ericsson, W. E. Corey, Gen. Garretson, Ball Bros., Carrigan, light for ore; Duluth, North Wind, merchandise; Juanita, Hamonic, passengers and merchandise; C. S. Neff, salt; John Lambert, steel rails; Charles Bradley, Brightie, F. A. Meyers, Redfern, Tuxbury, light for lumber; Buffalo, light for grain.

Departures—F. Widlar Joseph Sellwood, Sahara, H. A. Berwind, C. A. Eddy, G. F. Baker, Hartwell, John B. Stanton, Kotcher, John Dunn, Jr., Ball Bros., Renssalaer, H. C. Frick, W. E. Corey, J. P. Morrow, Garretson, John Ericsson, J. C. Wallace, E. N. Ohl, M. A. Hanna, Rockefeller, J. P. Morgan, John W. Gates, Bangor, Nettleton, Perkins, Charles Hebard, ore; Charles H. Bradley, light, Two Harbors; Benjamin Nobles, Charles Beatty, William H. Sawyer, Meachem, Kensington, light, Bayfield; Commodore, light, Bayfield; F. A. Meyer, Buffalo, Flint, Reddington, lumber; Superior, merchandise and ore; Northern Queen, merchanse; Hamonic, passengers and merchandise.

Steamship Movements.

New York — Arrived: Minnehaha, London.

Plymouth, Aug. 9.—Arrived: Kron Prinz Wilhelm, New York for Bremen.

Queenstown, Aug. 9. — Arrived: Mauretania, New York for Liverpool.

Bremen, Aug.

Every Monday, Up the River
25c On the Staunch Steamer NEWSBOY At 9 A. M. Round trip 25c if you secure tickets in advance at Herald office.

HERALD EXCURSIONS

Every Tuesday, Down the Lake
On the Palatial Steamer AMERICA At 4 P. M. Round trip 30c if you secure tickets in advance at Herald office. 30c

One Cent a Word Each Insertion. No Advertisement Less Than 15 Cents.

SHOPPING BY TELEPHONE.

	Old 'Phone.	New 'Phone.
MEAT MARKETS—		
B. J. Toben	22	22
Mork Bros	1590	189
LAUNDRIES—		
Yale Laundry	479	479
Lutes Laundry	447	447
Troy Laundry	257	257
DRUGGISTS—		
Eddie Jeronimus	1243	1027
Boyce	163	163
BAKERIES—		
The Bon Ton	1720-A	1128
WOOD—		
W. S. Ellingsen		1730-A

REAL ESTATE, FIRE INSURANCE AND RENTAL AGENCIES.

John A. Stephenson, Wolvin building. E. D. Field Co., 203 Exchange building. L. A. Larsen Co., Providence building. Pulford, How & Co., 309 Exchange bldg.

FOR RENT—FLATS.

FOR RENT — DESIRABLE APARTMENTS; each six rooms and storeroom, nicely finished, steam heat, hot and cold water, janitor service, gas range, laundry tubs and dryers. Corporate Investment company, Torrey building.

FOR RENT—A MODERN SIX-ROOM flat; hot water heat, gas range and shades furnished; will decorate rooms to suit tenant. Apply at Landmark-Franson Co., 1002 East Second street.

FOR RENT—FINEST NEW EIGHT-room apartments in East end; hot and cold water and French plate glass mirrors in bedrooms; gas range, refrigerator and built-in sideboard; every room light; large yard, with trees. Wahl & Messer, 208 Lonsdale building.

FOR RENT—FIVE-ROOM FLAT; ALL modern except heat. Twenty-seventh avenue west and Third street. Inquire 309 Twenty-sixth avenue west. Zeneth phone 2208-X.

FOR RENT—FIVE-ROOM FLAT, CENTRALLY located. All conveniences except heat. $25 per month. N. J. Upham & Co., 18 Third avenue west.

FOR RENT—FIVE ROOMS, INCLUDING city water; $12.50 per month. 1112 West Third street.

FOR RENT—FOUR-ROOM FLAT; GAS, electric light, $15 per month. 1227 London road. Inquire 1913 London road. Zenith 'phone 1535.

FOR RENT—FIVE-ROOM FURNISHED flat; complete for housekeeping. Address K 225, Herald. New phone 36.

FOR RENT—FINEST SEVEN-ROOM flat in city; all conveniences; reasonable rent. Inquire Minnesota flat, 112 East Fourth street.

FOR RENT — VERY DESIRABLE, cozy, thoroughly modern five-room flat, East end, $35. Inquire H. C. Russell, care of Russell Motor company.

FOR RENT—FOUR-ROOM, HEATED flat with all modern conveniences. No. 1824 West Second street. $19 in summer, $22 in winter. N. J. Upham & Co., 18 Third avenue west.

FOR RENT—FOUR-ROOM FLAT. Very central. All conveniences, but heat. Rent $22.50. N. J. Upham company, 18 Third avenue west.

FOR RENT—GOOD THREE, FOUR and five-room flats. West First street. Low rent. Very warm in winter. Call old 'phone 1018-M.

FOR RENT—TWO-ROOM FLAT, 218 West Fourth street. Call 313 Second avenue west.

FOR RENT — MODERN SIX-ROOM flat on West Fourth street; hot water heating plant; gas range; shades furnished. Dowse & Co., 106 Providence building.

FOR RENT—FIVE-ROOM FLAT ON Twenty-third avenue west and First street, also five rooms on Twenty-eighth and Helm. Inquire 2532 West Superior street.

FOR RENT—SIX-ROOM FLAT, $25 month. 822 East Fifth street. Inquire Cooley-Underhill company, 208 Exchange building.

FOR RENT—SIX-ROOM FLAT; ALL modern conveniences. 201 East Third street.

FOR RENT—NEW SIX-ROOM FLAT, all modern conveniences. 2822 West Third street. Apply Martin Smith, Astoria hotel. Zenith 'phone 2156.

FORRENT—THREE-ROOM FLAT AT Sixth avenue west and Third street. Call at 513 Second avenue west.

FOR RENT — SIX-ROOM FLAT IN good condition; city water; $22 per month. 1118 East Fourth street. Cooley & Underhill, 208 Exchange building.

FOR RENT — FIVE-ROOM FLAT; very central; hot water heat; gas and electricity. S. S. Williamson, 516 Torrey building. Both phones.

FOR RENT — MODERN SIX-ROOM heated brick flat, at 321 East First street; good location. W. M. Prindle & Co., Lonsdale building.

FOR RENT—NEW STEAM HEATED, modern and up-to-date five or seven-room flat. 226 East First street. Inquire Peerless laundry.

FOR RENT—FIVE-ROOM HEATED flat, East end; modern in every respect; $35 per month. Apply rental department, John A. Stephenson, Wolvin building.

FOR RENT—SIX-ROOM FLAT IN St. Regis top floor, modern in every respect; full view of lake, bay and city, vacant now and opened for inspection. I can arrange so it will cost you only $30 net for the remaining period of my unexpired lease. Call William P. Bear, care Northern Electrical company, or old 'phone (Bell) 5151.

TENTS AND AWNINGS.

POIRIER & CO., 108 E. Superior St.

DYE WORKS.

Interstate Cleaning & Dyeing Co., 217 E. Sup. St. New 30; old 2530. Best and most efficient plant in the city.

ZENITH CITY DYE WORKS—LARGest and most reliable. All work done in Duluth. Work called for and delivered. 'Phones: Old 1154-K; new 1888. 232 East Superior street.

Duluth Dye Works—French dry cleaning; fancy dyeing. Old 'phone 2828-R; new 1191-A. 330 E. Sup. St.

East End Dyeing & Cleaning Co. Work done while you wait. 926 East Superior St. Zenith 1245-X; old 2742-R.

Northwestern Dyeing & Cleaning Co., oldest reliable dyers and French dry cleaners in Northwest. 15 Lake Ave. north. Phones: New 1516; old 1337.

One Cent a Word Each Insertion. No Advertisement Less Than 15 Cents.

FOR SALE — MISCELLANEOUS.

FOR SALE — HOUSEHOLD FURNIture, including a Majestic steel range, in good condition; party leaving city. 1921 Jefferson street.

FOR SALE—SAFES, OFFICE FURNIture, architects' and engineers' supplies, typewriters and supplies. J. S Ray Co., 406 W. Sup. St. Both 'phones.

FOR SALE — HALF PRICE, SOLID oak set of dining table, leather chairs, sideboard and all in perfect condition. 112 South Sixteenth avenue east.

FOR SALE — WOOD AND IRONworking machinery: sawmills, edgers, lathmills, saw tables, surfacers, sharpers. Northern Machinery company, Minneapolis.

FOR SALE—NEW AND SECOND-hand engines, boilers, portable sawmills, planers, matchers, resaws, pulleys shaftings hangers and boxes. 'Phone 91.
DULUTH MACHINERY CO.

FOR SALE — COMPLETE OFFICE furniture and fixtures. 303 Burrows building.

FOR SALE — SECOND-HAND HEAVY lumber wagon. Inquire at Kendall's barn, Second avenue west.

FOR SALE—$375 UPRIGHT PIANO for $150; good as new. 319 West First street.

FOR SALE — $75 TAKES UPRIGHT piano; new Oliver typewriter, $40. Room 15, over Oak Hall clothing store.

CHICKERING,
FISCHER,
FRANKLIN
PIANOS.
EASY PAYMENTS.
HOWARD, FAIRWELL & CO.,
120 East Superior Street.
'Phones: Zenith, 1478-X; old, 1752-K. W. J. Allen, manager; Fred R. Mann, expert piano and pipe organ tuning.

FOR SALE—$30 "HOT BLAST" RANGE soft coal. Holds fire forty-eight hours, for $10.

FOR SALE—$24 COLUMBIA PHONOgraph and twenty-four records for $10; also $18 10 by 12 tent, good as new, $10. Call at 2118 Minnesota avenue, Park Point.

FOR SALE—CHEAP ONE DISC AND two extra loud cylinder phonographs. Also a large assortment of regrets at half price. Mutual Electric, 202 West First street.

FOR SALE—CHEAP, IF TAKEN AT once, young horse, weight 1,600 pounds. 125 West First street.

FOR — SALE—HANDSOME, LARGE oak dining table and bookcases. 227 West Third street.

FOR SALE—ONE 30-QUART HEAVY copper nickle plated combination hot water and coffee urn; with stone coffee reservoir; used one month, including 2-quart nickel plated gasoline heater; also five cane bottom lunch counter chairs. Write or apply to A. P. Quaal, Forbes, Minn.

FOR SALE—$75 RACYCLE FOR $25. Good as new, 228 Fourteenth avenue east.

FOR SALE—A GOOD CANDY STORE, 725 West Superior street. Selling it on account of the proprietor being sick.

FOR SALE—$450 MAHOGANY WHEElock, upright piano, as good as new; will take $150. Party leaving city. Inquire 336 East Superior street. Old 'phone 2828-L.

FOR SALE — NO. 30 "HOT BLAST" cook stove for soft coal; $75 racycle for $25; good as new. 228 Fourteenth avenue east.

FOR SALE—ON TRIAL, ONE 18-FOOT gasoline launch, $125, and one 22-foot, $250. Duluth Gas Engine works, Park Point.

FOR SALE—FURNITURE OF FOURteen-room boarding house at 1708 West Superior street.

FOR SALE — 24-HORSE POWER touring car in A-1 condition, must be sold or will trade for motor cycle, or something else. Call between 12 and 1 o'clock a. m. at 22 East Superior street. Look this up.

FOR SALE—ONE STAR DRILLING NO. 5 portable well machine, complete with necessary tools for drilling 6-8-10-inch well. Machine in fair condition. Will sell cheap if taken at once. Wisconsin Engine company, Corliss, Wis.

FOR SALE—FURNITURE CHEAP. Call at 822 East Fifth street, top flat.

FOR SALE — ONE BUFFET, ONE leather davenport, gas range, hard coal heater, library table. 111 Mesaba avenue.

FOR SALE—
CASH REGISTERS.
We manufacture a cash register every two minutes. Liberal allowance for exchange of registers. Call and see our 1909 models.
THE NATIONAL CASH REGISTER COMPANY.
E. W. Russell, Sales Agent, 425 West Superior street. Zenith, 817. Bell, 2585.

ARCHITECTS.

Frank L. Young & Co., 33-34 Mesaba.

MEDICAL.

LADIES—$1,000 reward! I positively guarantee my great successful "Monthly" remedy. Safely relieves some of the longest, most obstinate, abnormal cases in three to five days. No harm, pain or interference with work. Mail, $1.50. Double strength $2. Dr. L. M. Southington & Co., Kansas City, Mo.

LADIES—DR. LA FRANCO'S COMpound; safe, speedy regulator; 25c. Druggist or mail. Booklet free. Dr. La Franco, Philadelphia, Pa.

ASHES AND GARBAGE.

ASHES AND GARBAGE REMOVED. John Larson, 1711 London road; old 'phone 1390-K, Zenith 'phone, 1488-X.

PERSONAL.

PERSONAL—Private home for ladies before and during confinement; expert care; everything confidential; infants cared for. Ida Pearson, M. D., 284 Harrison avenue, St. Paul.

PERSONAL—WANTED—SOME ONE to adopt baby girl. Inquire at corner Wallace and Victoria streets, East end.

Winger repairing. Interstate Merc. Co., 1627 W. Sup. St. Zen. 787.

PERSONAL—Old mirrors resilvered. St. Germain Bros., 121 First Ave. W.

PERSONAL—Foot specialist: corns extracted, 25c; inverted nails and bunions cured. Scott, 17 East Sup. St.

Personal—Manicuring, massage, scalp treatment. 813 Torrey. 'Phone 946-X.

One Cent a Word Each Insertion. No Advertisement Less Than 15 Cents.

HELP WANTED—FEMALE.

WANTED — GIRL FOR GENERAL housework; no washing. 1010 North Fifty-sixth avenue, West Duluth.

WANTED—GIRLS AT MRS. SOMERS' employment office. 15 Second avenue east.

WANTED — GIRL FOR GENERAL housework. Mrs. Fred H. Merritt, 1829 East Second street.

WANTED—COMPETENT GIRL FOR general housework; two in family. 2126 Jefferson street, lower flat.

WANTED—AT ONCE, COMPETENT cook. Call at 1632 East Superior street.

WANTED—COMPETENT GIRL FOR general housework; small family. 232 East Third street.

WANTED—GIRL FOR GENEARL housework, small house. 1825 East Dingwall street.

WANTED — COMPETENT GIRL FOR general housework. Mrs. S. E. Matteis, 2132 Woodland avenue, Hunter's Park.

WANTED—GIRL FOR GENERAL housework. 2016 East Superior street.

WANTED—EXPERIENCED SEWING girl at 218 Eighth avenue east.

WANTED—COMPETENT HOUSEMAID, small family. Mrs. O. L. Mather, 201 South Twenty-first avenue east. Old 'phone 1206-L.

WANTED — GIRL FOR GENERAL housework, 6001 East Superior street. New phone, 6091.

WANTED—OLIVER OPERATORS AS well as other stenographers to register at Oliver office. W. M. Edmont, 116 West Superior street.

WANTED—CHAMBERMAID. HOTEL McKay.

WANTED — GIRL FOR GENERAL housework; three in family; six-room modern flat. La Ferte's, 24 West Superior street.

WANTED — GIRL FOR GENERAL housework. Apply 411 South Twenty-first avenue east.

WANTED—AT ONCE, GOOD EXPERIenced cook, single lady preferred. 710 Lake avenue south.

WANTED—YOUNG LADY OF GOOD appearance to travel; experience not necessary. Address F 84, Herald.

WANTED—COMPETENT COOK. MRS. A. W. Hepworth, 1721 East First street.

Wanted—Girls at New Employment office, 412 E 4th St. Zen. 1709-D.

WANTED—COMPETENT GIRL FOR general housework. 1113 London road.

WANTED—GOOD GIRL; ONE WHO understands baking preferred; no tenderfoot need apply. Zenith Home bakery, 427 East Fourth street. Zenith 'phone 1879-D.

WANTED—SCRUB WOMEN AT NEW courthouse. Fifth avenue west and Second street. Apply at once.

WANTED—KITCHEN GIRL. HOTEL McKay.

WANTED—COMPETENT NURSE GIRL over 18 years, at once. 131 East Third street.

WANTED—KITCHEN GIRL; GOOD wages. 2532 West Superior street.

WANTED—MARKER AND SORTER; sleeve liner and finisher. Acme laundry.

WANTED — GIRL FOR GENERAL housework, or one to assist; sleep at home. Easy work, good pay, family of three. 820 East Fifth street.

WANTED — GIRL FOR GENERAL housework. 616 East Fourth street.

WANTED—GENERAL HOUSEWORK girl; three in family. Apply 1429 East Superior street.

WANTED—AT ONCE, NURSE GIRL at 301 East Fourth street.

WANTED—LADY TO TAKE LADY out in wheel chair two hours a day. Bell 'phone 1384-L, 7 a. m.

WANTED — PANTRY GIRL. DELmonico cafe.

WANTED—AT ONCE, CHAMBERmaid; wages $100; second cook, wages, $25. Finnish girls preferred. Leslie hotel, 719-21 John avenue, Superior.

WANTED—YOUNG GIRL TO ASSIST with housework and care of baby, one who can go home nights. 2107 East Fifth street.

WANTED—COMPETENT GIRL FOR general housework. 1424 East Second street.

WANTED — GIRL FOR GENERAL housework; will pay highest wages. J. D. Stryker, Torrey building; both 'phones 165.

WANTED — GIRL FOR GENERAL housework; family of two. No. 4 St. Elmo flats.

WANTED—COMPETENT GIRL FOR general housework, no washing. 1941 Woodland avenue. Old 'phone 1810-L.

WANTED—LADIES TO CALL SALVAtion Army when you have old clothes, furniture, etc. Old 1003-K; new 2134-Y.

PATENTS.

PATENTS — ALL ABOUT PATENTS. See Stevens, 610 Sellwood building.

PIANO TUNING.

C. A. GREGORY, ZENITH 'PHONE. 606.

BIRDS AND ANIMALS.

ALL THE LATEST TALKING BIRDS and songsters, cages and supplies. The Duluth Bird & Animal store, 118 East Superior street.

WANTED TO RENT.

WANTED TO RENT—YOUNG LADY would like room and board in private family. Address M 260, Herald.

WANTED TO RENT—FURNISHED room by young couple between Tenth and Fourteenth avenues east and south of Second street, with board and room. W 100. Herald.

FOR SALE—COWS.

FOR SALE—J. E. JOHNSON ARRIVES with a carload of fresh milch cows, Thursday, Aug. 5. 701 South Twenty-third avenue east. Zenith 'phone 1889-X.

FOR SALE—A. CARLSON ARRIVES with a car of fresh milch cows, Wednesday, Aug. 11. 2201 West Twelfth street. Zenith 'phone 1654-D.

FOR SALE—I. L. LEVINE WILL ARrive with a carload of fresh milch cows, Tuesday, Aug. 10. 821 Fourth avenue east. Zenith 'phone 1708-D.

FOR SALE—A CARLOAD OF FRESH milch cows arrives to S. M. Kaner Sunday, Aug. 8th. 1219 East Seventh street.

FOR SALE—FRESH MILCH COW, cheap if taken at once. 2510 West Third street.

One Cent a Word Each Insertion. No Advertisement Less Than 15 Cents.

ADDITIONAL WANTS ON PAGE 13

SITUATIONS WANTED—MALE.

SITUATION WANTED—STATIONERY engineer with first-class license, some experience in water and light plant, railroad shop and sawmill; would fire if necessary; steady position wanted. Two Harbors, lock box 577.

SITUATION WANTED — BOOKKEEPer who has three to six hours to spare on a set of books. Address A. H., 414 Lake avenue south.

SITUATION WANTED—WORK AS electrician's helper, in or out of town. Address J 30, Herald.

WANTED—POSITION BY A YOUNG married man with several years' experience in the retailing of shoes and gents' furnishings; can furnish references from last employer. E 110, Herald.

SITUATION WANTED—AS NIGHT watchman; best of references. B 159, Herald.

SITUATION WANTED — PRUDENCE Robert, public janitor and porter, windows washed, floors mopped, etc. Branch Bethel, 508 W. Sup. Zen. 391.

SITUATIONS WANTED—FEMALE.

SITUATION WANTED—FIRST CLASS Eastern dressmaker desires positions in families. 4845-J new 'phone; 1318 Broadway, Superior, Wis.

SITUATION WANTED—IN TOWN OR country by a middle-aged widow lady to keep house for bachelor or widower. Apply Mrs. M. Shea, Bathgate, N. D.

SITUATION WANTED—POSITION BY experienced lady cashier, with A-1 references. M. 199, Herald.

SITUATION WANTED — EXPERIenced dressmaker wants work by the day. 512 West Fourth street.

SITUATION WANTED—YOUNG LADY with ten years' experience of bookkeeping, desires position. Address E 96, Herald.

SITUATION WANTED—BY WIDOW with daughter 14 years of age, position as housekeeper; good cook; no objections to going out of town. Address X 85, Herald.

SITUATION WANTED — GIRL 16 years wants position as nurse girl. H 45, Herald.

SITUATION WANTED—BY YOUNG lady to collect bills, about three or four afternoons each week. A 189, Herald.

SITUATION WANTED — EXPERIenced cigar counter clerk and cashier, desires position. Address 475 Mesaba avenue.

SITUATION WANTED—EXPERIENCed stenographer with references desires permanent position. Call Zenith 1830-D.

SITUATION WANTED—YOUNG LADY stenographer would like position at once. Address W 109, Herald.

SITUATION WANTED — EXPERIenced lady cashier desires position. Call 2139-D. Zenith 'phone.

BOARD OFFERED.

FOR TOURISTS—ROOMS WITH board at the Colonial, 16 West Second street. Zenith 'phone 2340-Y.

WANTED — TABLE BOARDERS; strictly home cooking. 229 Fourth avenue west. Old 'phone 1162-R.

BOARD AND ROOM AT 702 WEST Second street.

FOR RENT—TWO FRONT ROOMS; also board at reasonable price. 117 East Third street.

BOARD OFFERED—NICE, NEW FURnished rooms, with board, at reasonable price. 120 East Third street.

Room and Board—301 East Third St.

PICTURE FRAMING.

GUSTAVE HENNECKE, 211 E. SUP. ST

WATCHES REPAIRED.

Guaranteed Main Spring, $1.00; watch cleaned, $1. Garon Bros., 213 W. 1st.

MUSIC.

MUSIC AND MUSICAL INSTRUMENTS OF EVERY description. Edison phonographs, band and orchestra instruments, pianos and organs. Ingwald WESTGAARD, 7 and 9 First Avenue West.

The Question

To decide in placing a want ad is, "Will I Get Results?"—And legion answers, "Use the Herald and You Will."

DULUTH REAL ESTATE

Is on the upward move. Lots of money will be made in real estate in this city in the next few years—Read the offerings in the Herald. The best deals are always in our Real Estate Columns.

One Cent a Word Each Insertion. No Advertisement Less Than 15 Cents.

HELP WANTED—MALE.

WANTED — YOUNG MAN TO WORK in store. 110 Third avenue west.

WANTED — MEN FOR QUARRY work; also for handling lumber and other work, at creosoting plant; good wages and steady work guaranteed summer and winter. Experienced quarrymen $2 per day. Apply to Kettle River Quarries company, Sandstone, Minn.

WANTED—THREE EXPERIENCED laundry drivers for out of town; permanent positions and good wages to right parties; only steady, reliable men need apply. J 34, Herald.

WANTED—PORTER AT ONCE. WESTern hotel, 2803 West Superior street.

WANTED—GOOD, CAPABLE MAN TO enter good insurance proposition; good commission. Call 712 Torrey building.

WANTED—CONTRACTOR TO CLEAR pine stumps from forty acres of land twenty miles from Duluth. Address or call at 416 Lyceum building.

WANTED—ELDERLY COUPLE TO take charge of home at Lakeside. Address T 111, Herald.

WANTED—TAILORS AT ONCE TO DO French dry cleaning and scouring. Ladies' work a specialty. None but experienced men need apply; steady employment. Miles Guignon, Pantorium, 428 Chestnut street, Virginia, Minn.

WANTED—THREE GOOD FRAME makers and four good cabinet makers. Inquire Woodruff Lumber company, 820 Garfield avenue.

Learn barber trade; big demand for barbers; big wages; easy work; short time to learn; tools given; cat. free. Moler Barb. Col. 27 E. Nic. Av. Mpls.

WANTED—BUSINESS MEN DESIRING experienced or inexperienced stenographers or accountants are requested to call at the National Accountants' and Stenographers' Bureau, Minnesota office at Duluth Business University, 600 Christie building.

WANTED—BOY 18 YEARS OLD FOR packing room. Apply Northern Shoe company.

WANTED—TWO CARPENTERS and two shinglers. Call at the job, 110 West Fifth street.

WANTED — CARPENTERS. BARnett-Record company, 418 Lyceum building.

WANTED—BARBER, $16 A WEEK, 60 cents cut over $26. 413 West Superior street.

WANTED—THE DULUTH LIFE INsurance company has room for a few more reliable men, good paying positions. Please call in person, 708-709 Sellwood building. J. H. Block, manager.

WANTED—LABORERS. LONG JOB. Twenty-fifth avenue east and Sixth street. R. S. Blome company.

WANTEDYOUNG MAN TO WORK ON counter. Chicago lunch, 311 West Superior street.

WANTED—TWO MEN OF GOOD APpearance and address to act as salesmen in the city, for a high-grade specialty. Apply K 227, Herald.

WANTED—MAN TO TAKE CARE OF two horses, about two hours per day. 2216 East Superior street.

WANTED—CIVIL SERVICE POSItions are very desirable for young people; full information and questions recently used by the Commission free. Columbian Correspondence College, Washington, D. C.

WANTED—ONE GOOD TEAMSTER. Duluth Machinery company.

HORSES, VEHICLES, ETC

BARRETT & ZIMMERMAN'S MIDWAY HORSE MARKET—
The horse headquarters of the Northwest; 500 to 800 head of horses and mules constantly on hand. Private sales daily. Part time given if desired.
BARRETT & ZIMMERMAN, Midway Horse Market, St. Paul.

FOR SALE—TWO GOOD HORSES, weigh about 1,400 lbs., can be seen at stable, 418 First alley east. French & Bassett company.

FOR SALE—A PAIR GOOD WORKING horses, weigh about 2,900 pounds; will sell one or both. 1219 East Seventh street.

FOR SALE—DRAFT, DELIVERY, farm mares and drivers always on hand at our new stables, 308 East First street. Also wagons of all kinds. L. Hammel company.

SEWING MACHINES.

Sewing machines repaired right. Popkin, 1 West Sup. St., phone 619-D.

STOVE REPAIRS.

WE CARRY IN STOCK REPAIRS FOR 10,000 different stoves and ranges. C. F. Wiggerts & Son, 410 East Superior street. Both telephones.

One Cent a Word Each Insertion. No Advertisement Less Than 15 Cents.

FOR RENT—HOUSES.

FOR RENT—NEW LODGING HOUSE. Inquire 102 Lake avenue south or 27 East Michigan street.

FOR RENT — EIGHT-ROOM BRICK house at 111 Second avenue east, all conveniences; good place for boarding house. W. M. Prindle & Co., Lonsdale building.

FOR RENT—EIGHT-ROOM HOUSE; modern; newly papered; gas and electric lights. It can be taken at once. 320 East Third street. Call at 721 West Superior street.

FOR RENT—AT 506 FIFTH AVENUE east, six-room house; gas, city water, sewer; $20 per month.

FOR RENT—SEVEN-ROOM HOUSE. Inquire 17 Seventh avenue west, in basement.

FOR RENT FOR WINTER — FURnished house, East end; seven rooms, strictly modern; $40 per month; possession immediately. C. H. Graves & Co., First National Bank building.

FOR RENT — HOUSE, EAST END; modern; best bargain for the money. C. L. Rakowsky & Co., 201 Exchange building.

FOR RENT—FOUR-ROOM COTTAGE, 1909 West Second street.

FOR RENT—SIX-ROOM HOUSE, UPstairs, at 1305 West Superior street; only $14.50 per month. Apply to W. M. Prindle & Co., Lonsdale building.

FOR RENT—A BEAUTIFUL NINEroom house, 1231 East Third street; every convenience and laundry, with hot water heat apparatus. Apply to W. M. Prindle & Co., Lonsdale building.

FOR RENT—TWELVE-ROOM HOUSE, prefer Jewish family. 1226 West Superior street, next door to Mr. Brenban.

FOR RENT—CAMP ON PARK POINT, tent with floor; camp stove, cooking utensils. Call Old 'phone 2577.

FOR RENT—SEVEN-ROOM HOUSE; all conveniences, at 214 Fourth avenue west; reasonable rent. Apply to W. M. Prindle & Co., Lonsdale building.

FOR RENT—SIX-ROOM, MODERN house in East end, furnished. Address B 163, Herald.

FOR RENT—EIGHT-ROOM HOUSE; centrally located; water paid by owners; $18 per month. Inquire 501 West Michigan street.

FOR RENT—NO. 229 FOURTEENTH avenue east; seven-room house, with all modern conveniences; hot air heat; $31 per month. N. J. Upham & Co., 18 Third avenue west.

FOR RENT—FIVE-ROOM HOUSE. 1327 West Michigan street, P. Manella.

FOR RENT—SIX-ROOM HOUSE; CENtrally located; city water paid by owner; $12.50 per month. Inquire 501 West Michigan street.

FOR RENT — NINE-ROOM BRICK house on Fourth avenue west; hot water heat. Burg & Hawkins company.

FOR RENT—FOUR-ROOM HOUSE, 20 East Fourth street, in the rear. Call 313 Second avenue west.

FOR SALE—HOUSES.

FOR SALE—A NICE COTTAGE LOcated on one of the prettiest spots at Pike Lake. House is built from logs that were peeled and shaved and fitted together tight. Logs have been oiled several times both inside and out. House has three large rooms downstairs. Large brick fireplace and varnished hardwood floors; sleeping rooms upstairs. Large beautiful grounds, dock and boathouse, large garden plot and fruit trees. S. Morterud, 1931 West Superior street. Zenith 'phone 317.

FOR SALE—A SPLENDIDLY BUILT and finished new modern seven-room house with hardwood finish, hot water heat, laundry tubs and all modern conveniences. On 50 by 150 foot lot, adjoining a very handsome residence occupying half block, in very desirable East end location. Price $6,000. Very reasonable terms. N. J. Upham & Co.

FOR SALE—MODERN TEN-ROOM house, by owner rents for $38 month. Call 721 South Twenty-eighth avenue west.

FOR SALE — TWO NEW HOUSES, five and seven rooms, corner Thirty-eighth avenue west and Third street; all conveniences. Call 3926 West Fifth street.

FOR SALE — MODERN SIX-ROOM house on London road, near United States fish hatchery; 50 by 140-foot lot, upper side; rented for $27.50; selling price only $2,800; cheapest and best buy at Lakeside. Burg & Hawkins company.

FOR SALE—CHEAP, NEW EIGHTroom house and barn, good location. Apply at 1016 Ninth avenue east.

FOR SALE—ELEVEN-ROOM HOUSE. 75-foot lot, between Nineteenth and Twentieth avenues east. Greysolon road. Apply at 402 West Superior street.

WANTED TO BUY.

WANTED TO BUY—WE BUY FURNIture and stoves. West End Furniture house, 2012 W. Sup. St. Zen. 1330-A.

WANTED TO BUY—STRONG, SECond-hand traveling trunk; must be in good condition. State price and dimensions. Apply G. 59, Herald.

WANTED TO BUY — GASOLINE launch about twenty-five feet, give description and price. Address F 80, Herald.

WANTED TO BUY—A SECOND-HAND buggy and a second-hand one-horse wagon; they must be cheap for cash. Address S 148, Herald.

WANTED TO BUY—OLD CLOTHES and shoes at 719 West Superior street. Zenith 'phone 1687-X.

WANTED TO BUY—A LARGE OR small tract of land for investment. I 69, Herald.

CARPET CLEANING.

INTERSTATE CARPET CLEANING Co., Sinette & Van Norman, compressed air cleaners and rug weavers. Both 'phones. 1928 W. Mich St.

CARPET CLEANING — ELECTRIC Cleaning company. Agents and operators of the Invincible renovator; housecleaning simplified. 306 East Superior street. Old 'phone 1213-K. Zenith 2013-A.

CLOTHES CLEANED & PRESSED

Suits pressed, 50c; pants, 15c. Ladies' skirts cleaned and pressed, 50c. Zen. 1852-X. J. Oreckovsky, 10 4th Av. W.

JOHN MULLER, 208 West First street.

FOR RENT—MISCELLANEOUS.

FOR RENT—BARN IN FIRST-CLASS condition; room for two automobiles. Twelfth avenue east, near First street. Inquire postoffice box 179.

One Cent a Word Each Insertion. No Advertisement Less Than 15 Cents.

SECRET SOCIETIES.

MASONIC.

PALESTINE LODGE, NO. 79, A. F. & A. M.—Regular meetings first and third Monday evenings of each month, at 8 o'clock. No meeting until further notice. Andrew C. Volk, W. M.; H. Nesbitt, secretary.

IONIC LODGE, NO. 186, A. F. & A. M.—Regular meetings second and fourth Monday evenings of each month at 8 o'clock. No meeting until further notice. Clarence B. Miller, W. M.; Hugh Burns, secretary.

KEYSTONE CHAPTER, NO. 20, R. A. M.—Stated convocations second and fourth Wednesday evenings of each month at 8 o'clock. No meeting until further notice. William D. Underhill, H. P.; Alfred Le Richeux, secretary.

DULUTH COUNCIL, NO. 6, R. S. T.—Regular meetings first and third Friday evenings of each month at 8 o'clock. Next meeting, special, Thursday, Aug. 19, 1909. Work—Royal and select masters and superelect degrees. Supper 6 p. m. Andalla W. Torrance, T. I. M.; Alfred Le Richeux, recorder.

DULUTH COMMANDERY NO. 18, K. T.—Stated conclave first Tuesday of each month at 8 o'clock. Next conclave will be held Tuesday, Aug. 3, at 8 p. m. General business. C. E. Peaslee, E. C.; Alfred Le Richeux, recorder.

SCOTTISH RITE—REGULAR meetings every Thursday evening at 8. No meeting until further notice. J. E. Cooley, secretary.

ZENITH CHAPTER, NO. 25, Order of Eastern Star.—Regular meetings second and fourth Friday evenings of each month at 8 o'clock. Next meeting Sept. 10, 1909. Gertrude Bates, W. M.; Ella P. Gearhart, secretary.

EUCLID LODGE, NO. 198, A. F. & A. M.—Regular meetings second and fourth Wednesday evenings of each month at 7:30 o'clock. Next meeting Aug. 16, 1909. Work—First degree. Martin J. Murray, W. M.; A. Dunleavy, secretary.

DULUTH CHAPTER, No. 59, R. A. M.—Meets at West Duluth first and third Wednesdays of each month at 7:30 p. m. Next meeting Aug. 4. Work—P. M. & M. E.-M. degree. W. B. Getchell, H. P.; A. Dunleavy, secretary.

DULUTH LODGE, NO. 28, I. O. O. F.—MEETS every Friday evening at Odd Fellows' hall, 18 Lake avenue north. Next meeting Aug. 13th. Work—First degree. W. H. Kenkler, noble grand; Edwin A. Bergstrom, Rec. Sec.; A. H. Paul, Fin. Sec.

R. O. T. M.

DULUTH TENT, NO. 1, WILL DURING the months of June, July and August meet on first and third Wednesdays only, at Maccabee hall, 224 West First street. Visiting members welcome. A. J. Anderson, commander, 601 East Fourth street; J. B. Gelbaum, R. K.; office in hall. Hours, 10 a. m. to 1 p. m. Zenith 'phone 991-X.

A. O. U. W.

FIDELITY LODGE, NO. 105—MEETS at Maccabee hall, 224 West First street, every Thursday at 8 p. m. Visiting members welcome. Gust Dahlin, M. W.; A. E. Young, recorder; O. J. Marvold, financier, 217 East Fifth street.

DULUTH LODGE, NO. 10, A. O. U. W.—Meets at Odd Fellows' hall, 18 Lake avenue north every Tuesday evening at 8 o'clock. Visiting brothers welcome. Nermin Johnson, master workman; R. G. Foote, recorder; T. St. Germain, financier, 121 First avenue west.

I. O. F.

COURT COMMERCE, NO. 3283, INDEpendent Order of Foresters, meets first and third Friday evenings at 8 o'clock at Rowley's hall, 132 West First street. Next regular meeting, Friday, Aug. 20, 1909. C. A. Carlson, C. R. W.; W. Hoopes, R. S.

MODERN SAMARITANS.

ALPHA COUNCIL, NO. 1—MEETS AT Foresters' hall, First street and Fourth avenue west every Thursday evening at 8 o'clock. Beneficent degree, second and fourth Thursdays. A. Jackson, G. S.; Lucy M. Purdy, L. G. S.; T. A. Gall, financial scribe, 501 First National Bank building; Wallace P. Wellhouse, scribe. All Samaritans invited.

UNITED ORDER OF FORESTERS—North Star, No. 49, meets every second and fourth Mondays at U. O. F. hall, corner Fourth avenue west and First street. M. E. Hahn, C. R.; 2 Osborne block; E. M. Stewart, secretary, 222 Third avenue west; H. B. Young, treasurer, 532 West Third street; 1732-K, old phone.

UNITED ORDER OF FORESTERS—Court Eastern Star, No. 86, meets every first and third Tuesdays at U. O. F. hall, corner Fourth avenue west and First street. A. L. Foote, C. R., 107 East Ninth street; C. E. Paul, secretary, 3 West Superior street; Harry Milnes, treasurer, Room 28, Winthrop block. Zenith 'phone 2078-Y.

M. W. A.

IMPERIAL CAMP NO. 2296 — MEETS at U. O. F. hall, Fourth avenue west and First street, second and fourth Tuesdays of each month.
E. E. Burgess, consul.
C. P. Ball, clerk, Box 411.

NORTH STAR LODGE NO. 35, K. of P.—Meets every Tuesday evening at K. of P. hall, 118 West Superior street. Next meeting, Tuesday, Aug. 10. Visiting knights welcome. Louis Dworshak, C. C.; L. I. Sparks, K. of R. & S.

CLAN STEWART, NO. 50, O. S. C.—Meets first and third Wednesdays each month, 8 p. m., at U. O. F. hall, corner Fourth avenue west and First street. No meeting in Aug. 18. Alexander G. McKnight, chief; Don McLennan, secretary; John Burnett, financial secretary, 312 Torrey building.

ROYAL LEAGUE.

ZENITH COUNCIL, NO. 161, ROYAL League—Meets in Elks' hall first and third Monday evenings at 8 o'cock. G. L. Hargraves, scribe, care of Northern Shoe company; W. W. Booth, archon, care of Marshall-Wells.

WOODMEN OF THE WORLD.

ZENITH CITY CAMP, NO. 5—MEETS every second and fourth Wednesdays at the old Masonic temple, fifth floor, Mac-Auley, C. C., 102 West Michigan street; J. H. Larkin, banker, 122 East Superior street; Robert Forsyth, clerk, 817 East Second street.

ZENITH CITY TENT, NO. 1044, Knights of the Modern Maccabees—Meets every second and fourth Friday evenings of each month in Maccabee hall, 224 West First street. C. R. Fossett, commander; C. R. Loomis, R. K., 1030 West First street. Zenith 'phone 2243-Y.

ROYAL ARCANUM, Duluth Council, No. 1483—Meets first and third Friday evenings, Elks' hall. Clinton Brooks, secretary, 401 Burr

MINNESOTA HISTORICAL SOCIETY.

16 Pages

DULUTH EVENING HERALD.

16 Pages

TWENTY-SEVENTH YEAR. LAST EDITION TUESDAY, AUGUST 10, 1909. TWO CENTS.

SAYS HE SAW SUTTON SHOT

Sergeant Todd of the Marine Corps Describes Lieutenant's Death.

Officer of the Guard on Fatal Night Goes to Annapolis.

Boston, Mass., Aug. 10.—In a statement attributed to Sergeant Arthur Todd of the United States marine corps, and made public today, it is said that if he should be called to testify in the investigation of the death of Lieut. James Sutton, the sergeant's testimony would be exactly opposite to that given by Sutton's fellow workers. He even says he saw the shooting.

Sergeant Todd, who has been on range duty at Wakefield, left early today for Annapolis.

In describing the shooting, Sergeant Todd according to the Post, says:

"I was corporal of the guard on the night that Lieut. Sutton was shot, and from the place where I was standing I saw a figure about 250 feet away.

Ordered to Stop.

"I saw Lieutenants Adams and Osterman and recognized them. They were nearer me. The man who was in shirt sleeves started to run, and I heard a voice cry, 'Stop running! You're under arrest!'

"The man ran on, and once more I heard the same voice cry out loudly, 'Stop running or I'll shoot!'

"The man paid no attention and ran on. The next moment I saw a flash and heard a revolver report. There were three other shots, and the man who was running dropped.

"I ran over to him and bent over. It was Lieut. Sutton. I saw a hole in his forehead where there was a ragged entrance, and a hole back of the left

(Continued on page 6, fifth column)

"BEST FRIEND" IS ARRESTED

Woman Said to Be Suffering From Drug Accuses Brooklyn Man.

New York, Aug. 10.—Suffering from hysteria and what the police say are the effects of a drug, Mrs. Elizabeth Nosker, who, before she collapsed on the Twenty-eighth street subway platform early today, described herself as the wife of a Chicago business man, is unconscious in the New York hospital.

William H. Lehlan of Bay Ridge, Brooklyn, is being held a prisoner under charge of disorderly conduct until Mrs. Nosker is able to appear in connection with the case. At the hospital it was said she would recover and probably be able to come to court tomorrow.

Lehlan's arrest followed a report to a policeman that a man was trying to drag a woman from a cab into a hotel near Twenty-eighth street and Madison avenue early this morning. When the officer appeared the woman broke away from the man, and, according to the police, fell on her knees on the sidewalk crying:

"Take me away! Save me from that man. For God's sake, take me home!"

Say She Is Drugged.

The officer accompanied her to the subway station, where she collapsed. Surgeon declared was the effect of a drug. The man, who had followed her there and who protested that he was her friend and that there was nothing the matter with her, was arrested. He gave his name as William H. Lehlan. When he was asked about the trouble today, he said:

"There is nothing in the case. I have known her since she was 17 years old. I used to live in Chicago and we were playmates there. I am the best friend she has and she knows it."

SEVEN VIOLENT DEATHS IN DAY

Four Are Victims of Drowning, and Girl Is Kicked By a Colt.

Winnipeg, Man., Aug. 10.—Gerald McLennan was drowned yesterday while playing in a boat in Red river, and not long after Fred Robinson met his death in the same waters while bathing.

While David Jones and John Fraser were bathing at Moose Jaw, the former was taken with cramp, and Fraser was drowned in trying to rescue him.

H. J. Barton, a pioneer, dropped dead in his store at Carman, and Charles Taylor fell from a trestle at Phoenix and died a few minutes later.

Near Maleston, a girl was playing with a colt, when it fractured her skull with its hoofs.

LYNCHED FOR ASSAULT ON GIRL 9 YEARS OLD.

Hopkinsville, Ky., Aug. 10.—A negro named Miller, who it is alleged, assaulted the 9-year-old daughter of Thomas Wadlington, near Cadiz, yesterday, was taken from the officers who were conveying him to jail at Cadiz and lynched him some time during the night.

OHIO AND THE SOUTH ASK CATHOLIC MEETING.

Pittsburg, Pa., Aug. 10.—The American Federation of Catholic Societies listened to the reading of resolutions today by committees which had been divided into three sections under the chairmanship of A. V. D. Watterson of this city. One section handled the subject of religion, another education and the third social subjects.

Tonight a mass meeting will be held at Carnegie Music hall, at which Right Rev. Dr. James A. McFaul, bishop of Trenton, N. J., will be one of the principal speakers.

Columbus, Ohio, and New Orleans are making strong bids for the next convention of the federation.

WILL HUNT BIG GAME WITH BALLOON AND LENS

W. J. BOYCE.

W. J. Boyce has just started for Africa, where he plans to make photographs of wild animals from a balloon. His equipment includes also small aeroplanes, and he is going to make panoramic views and flashlights. Hunting wild game with a camera is not new, but photographing wild game from a balloon is. If Mr. Boyce finds his balloon as uncertain as most of the balloon tribe are he is likely to make the sudden and unexpected acquaintance of some of his wild game.

DECREE IS REVOKED

Taft Issues Order Cancelling Suspension of Certain Tonnage Duties.

The Executive Order Countermands That Issued Under the Law of 1886.

Washington, Aug. 10.—Revoking the suspension of tonnage duties in the West granted by executive decree to shipping from ports in the providence of Ontario Canada, from various places in the West Indies, Panama, and Colombia, the Netherlands free ports of the Dutch East Indies and Copenhagen, Denmark, a proclamation signed by President Taft on Aug. 6 was made public today. This revocation is effective Oct. 5, sixty days after the approval of the new tariff act, which provided new rates of tonnage duties to be imposed on vessels entering American ports.

The concessions were made under the law of June 19, 1886, to the shipping coming from certain points in the western hemisphere and to countries making satisfactory reciprocal arrangements with the United States whereby American shipping was to have more favorable treatment in the matter of tonnage duties.

The act repeals the law of 1868, and by the operation of Section 36, shipping from certain American countries is given the benefit of better tonnage rates.

UNCLE SAM HALTS HONEYMOON TRIP

Chinaman Not Allowed to Re-enter Country With His Bride.

Philadelphia, Aug. 10.—Senator Ernest L. Tustin of this city is using his utmost endeavors to secure the admission into this country of Harry Lee Sing, a Philadelphia citizen-Chinaman, who, with his bride, is being held by the United States authorities at Malone, N. Y. The state senator has addressed a letter to the secretary of commerce and labor in which he says that if he does not receive a satisfactory reply he will go to Malone and bring Sing into this country by a writ of habeas corpus. In the letter the senator says:

"Harry Lee Sing is an American citizen and a voter of the city of Philadelphia. He left Philadelphia some time since and has married a Chinese bride, and was on his way back to the United States when he was stopped by the authorities at Malone, N. Y. Being born of Chinese parents in the United States, he has served on jury duty here.

Without a Country.

"The action of the officer in charge at Malone puts this man in a most peculiar predicament. He is not a subject of the emperor of China, and as an American citizen he is refused admission to his native country. This surely makes him a man without a country, and should give him every right of appeal."

Sing did not make certain assurances to the immigration inspector, which departing Chinamen who expect to return should make. When he reached the American border on his return the authorities detained him.

SAYS GUATEMALA WANTS AMERICAN CAPITALISTS.

New Orleans, La., Aug. 10.—En route to Paris, Mme. Manuel Estrada Cabrera, wife of the president of Guatemala, and her two sons will leave New Orleans tonight for New York. They arrived here last night on the steamer Harry T. Ingle from Central America. Speaking of conditions in Guatemala, Diego Cabrera, the eldest son of the Guatemalan president, said that his father is very friendly to the introduction of American capital and believes that the immense resources of Guatemala can best be developed by American investments.

VAN SANT IS SURE OF 160

Partial Poll of Votes Taken Among Civil War Veterans.

Minnesotan and Judge Ketcham Running Nearly Even at Salt Lake.

Salt Lake City, Utah, Aug. 10.—On this, the second day of the forty-third annual encampment of the Grand Army of the Republic, holiday-making and good fellowship are still uppermost, but the administrative machinery may be heard occasionally.

"Who are you?" and "What place are you for?" are the questions that greet each incoming delegate.

The first query refers to the friendly fight between ex-Governor Van Sant of Minnesota and Judge William A. Ketcham of Indiana for the chief command, while the second has to do with the spirited contest between Atlantic City and St. Louis for the forty-fourth encampment. A partial poll taken last night is said to have shown 160 Van Sant votes out of a total of 400. The Ketcham managers concedes 100 votes to Van Sant and calls the remaining 200 doubtful.

Contest Is Even.

As between Atlantic City and St. Louis the issue is even more uncertain. The retiring commander, Henry M. Nevins, is exercising his influence in favor of the seaboard city and the ambition of Denver to secure the 1911 meeting may also count against St. Louis.

There is a triple contest for the na-

(Continued on page 6, first column)

RICHARD GOLDEN DIES SUDDENLY

Actor Passes Away While Guest on Houseboat of J. N. Porter.

New York, Aug. 10.—Richard Golden, the actor, died suddenly today on board the houseboat Strolier in Gravesend Bay, where he was the guest of John Newton Porter.

Mr. and Mrs. Golden were preparing to take a trip to Maine as guests of Mr. and Mrs. Porter when the actor was suddenly taken ill. His death occurred from Bright's disease.

The body was brought to this city and taken to the apartments of a friend at the Wenoit apartments, 604 West One Hundred and Twelfth street. Services will be held Wednesday. The body will be taken to Mr. Golden's native city, Bangor, Me., for burial.

Born in 1854.

Richard Golden was born in Bangor, July 6, 1854, and was educated by a private tutor and in the common schools of Penobscot, Me. His wife was Katherine Kittleman of Colfax, N. Y. Mr. Golden began his stage career in 1877 appearing in a comedy entitled "Fashion," and later produced "Old Jed Prouty," of which he was a co-author. It was first produced in 1885 and since has run through nearly 3,000 performances. Since that time Mr. Golden has appeared in various roles. His home was in Port Washington, and he was a member of the Lambs club of New York.

SWEDEN HAS QUIET DAY

Conditions Point to Early End of Big Labor Difficulty.

Labor Leaders Still Control Part of Situation in Stockholm.

Stockholm, Aug. 10.—Perfect calm prevailed throughout the country this morning, and there are further evidences that the general strike inaugurated a week ago will result in failure. The Answer, the organ of the trades unions, is the only newspaper published this morning in regular form. The other journals have issued small, hand-printed editions.

Efforts are being made with success to improve the local street car service, and the street car employes have called a meeting to consider a proposal to return to work. The company has given them until noon of tomorrow to take up their old positions. The merchants of Stockholm have announced their intention of running their delivery wagons, and it is expected that the cab service will be resumed soon. Foreign steamers are overcoming the dock strike by bringing with them their own stevedores.

There has been a big demonstration of 20,000 at Gothenburg. In this city the labor leaders control all the vehicles. Physicians requiring an ambulance to remove a patient to hospitals are referred by the police to labor headquarters.

Stick to Their Contracts.

The compositors struck last evening, but the strike of the printers will not become general because some of the provincial unions are refusing to break their contracts with employers.

As a result of the refusal of the news venders to distribute the editions of journals not having Socialistic tendencies, the only complete newspaper

(Continued on page 6, first column)

WILL CELEBRATE GOMPERS' RETURN

Washington Labor Unions Expect Many Results From His Trip.

Washigton, Aug. 10.—In honor of the return in October of Samuel Gompers, who has been in Europe studying labor conditions, all the labor organizations of the Eastern states will unite in a monster parade in this city, if the plans adopted by the Central Labor union of this city at a meeting last night are carried to completion. Oct. 15 is the day fixed for the celebration.

The labor unions of Philadelphia, Baltimore, Wilmington, Richmond, Wheeling, Harrisburg and other cities will be invited to send as large delegations as possible to be in the line. The day will culminate with a meeting in Convention hall, which will be a rallying point for many men who have gained reputations in the field of organized labor.

The address of Mr. Gompers on this occasion, it is anticipated, will be fraught with international significance, as he will discuss labor conditions as he has seen them abroad.

SEEK SLAYER IN CEMETERY

Rochester, N. Y., Police May Have Clue to Murderer of Young Girl.

Man Is Seen About Place Where Brutal Crime Was Committed.

Rochester, N. Y., Aug. 10.—That Anna Schumacher, the 17-year-old girl whose body was found clumsily buried in a remote part of Holy Sepulcher cemetery, was attacked by an employe of the cemetery as she was returning from saying a prayer at the grave of her father, is the latest theory regarding the girl's murder. The crime, as details were revealed at the inquest today, was of exceptional brutality, though the circumstances, even to the place where it was committed, can still only be gussed at. A broken spade found near the spot where the body was found is being held by the police as a clue.

The strange actions of a man discovered at the scene by an employe of the cemetery late yesterday directed suspicion toward him for a time gave rise to the report that an arrest would be made, but the man made his escape and it is not known who he was. A description of the man was given to the police and a search is being made for him.

Burial Is Held.

The body was in a pitiable condition, head, face and hands being covered with bruises and scratches; the bone that supports the tongue, the hyoid, was fractured when the assailant choked his victim, the body was covered with blood and the hair was full of

(Continued on page 6, fifth column)

HOT FIGHT OVER CONVENTION CITY

Minneapolis Among Those Seeking 1910 Meeting of Typographical Union.

St. Joseph, Mo., Aug. 10.—A hot fight is being waged by the delegates to the International Typographical union meeting over the location of next year's convention. Salt Lake City, Minneapolis and Atlanta are the candidates. The nominations will be placed before the convention at Wednesday's session. The selection will be made Thursday.

The convention was organized yesterday afternoon. Later in the day the delegates and visitors were taken on a special train to Waterworks Hill for an outing. On account of the extreme heat there were half a dozen prestrations among the visitors, but none of the cases was serious.

WRECKED STEAMER BLOCKS KIEL CANAL.

Kiel, Aug. 10.—The Belgian steamer Palmina ran into the retaining wall of the Kiel canal today and sank. There was no loss of life, but as the steamer lies crosswise, traffic through the canal will be interrupted until she can be removed.

HAS OPERA ACCEPTED BY GERMAN PRODUCERS

ARTHUR NEVIN.

Arthur Nevin, an American musician who has been living in Germany for some years, has had an opera accepted by the Royal opera in Berlin. It is called "Poia." It is described by Arthur Abell as written on broad flowing melodious lines and clothed in an interesting and modern harmonic garb. This was to have been expected if Mr. Nevin possessed any ideas, for he studied with Humperdinck, and that composer revels in melody. Mr. Nevin is a brother of the late Ethelbert Nevin, whose light compositions were much played a few years ago.

TURNS DOWN STRIKERS

New Manager of Car Company Refuses to Recognize Union.

Hope of Settlement of Trouble at McKee's Rocks Is More Remote.

Pittsburg, Pa., Aug. 10.—Hope of settlement of the trouble existing for the last month between the Pressed Steel Car company of McKee's Rocks and 6,000 striking employes became less today when Samuel Welsh, an intermediary of the company, called at the strikers' headquarters with the information that the new manager of the company, James Rider, would not listen to the demands of the men as a body, but would take up individual cases. Immediately on receipt of this news, the men called a mass meeting at Indian Mound.

The eviction of the strikers from their homes at the plant was to take place today, but it is said that during last night many of the foreigners who have received notices to vacate have removed to other company houses and the vacated houses have been occupied by other families.

MAN'S LEG FOUND ON ENGINE PILOT

Search Leads to Discovery of Two Bodies Badly Mangled.

Chicago, Aug. 10.—The grewsome discovery of the leg of a man on the pilot of a Baltimore & Ohio railroad engine at Ninety-fifth street and St. Lawrence avenue led to the finding today of the bodies of two men, which were mangled almost beyond recognition. The bodies were those of James E. O'Connor, a boiler maker employed in the Illinois Central railroad shops at Burnside, Ill., and his helper, Dennis Crowley. The men presumably were struck by the engine while walking on the tracks of the "Belt Line" railroad. Both the engineer and fireman of the engine insisted that they they had no knowledge of the manner in which the men met their deaths.

TELLS WHEN OLD LAW WILL GO OUT

State Department Issues Bulletin on Windup of Tariff Schedules.

Washington, Aug. 10.—A notice showing the exact date on which the reciprocity agreements with the several governments under the Dingley tariff act will terminate, was made public at the state department today. Formal notice of the prospective termination of the agreements was made by Mr. Knox last week. The agreements with France, Switzerland and Bulgaria terminate Oct 31; those with Germany and Great Britain Feb. 7, and those with Portugal, Italy, Spain and the Netherlands, Aug. 7 next.

NEW LABOR TROUBLE IN CANADIAN MINES.

Spring Hill, N. S., Aug. 10.—The labor troubles in the coal mines of this province were further increased today when about 2,000 men, the employes of the Cumberland Railway & Coal company, struck at the mines of the company here, following the refusal of their employers to accede to their demands, chiefly that of recognition of the union.

DRAWS LAND IN LOTTERY

Superior Man Gets No. 158 in Drawing at Coeur d'Alene.

Is Sixth Applicant From the Northwest to Get Chance to Pick.

Coeur d'Alene, Idaho, Aug. 10.—(Special to The Herald.)—J. R. Campbell of Superior, Wis., is one of the lucky applicants for land in the big lottery in which the drawing is now being conducted here. He drew No. 158. There were 105,000 applications for land in the Coeur d'Alene region, and of these only one in 323 can obtain a homestead, owing to the limited quantity of the land.

Mr. Campbell is the sixth man from the Northwestern states to get into the list of prize winners, the others thus far being:

Paul B. Rising, St. Paul, Minn., No. 9; James E. Wescott, St. Paul, No. 15; Henry S. Horlock, Sinclair, Minn., No. 38; John F. Goldberg, Fargo, N. D., No. 48; Ray McCarthy, Emmetsburg, Iowa, No. 49.

Will Take All Week.

The rate at which the names have been drawn yesterday and today has led the officials in charge of the proceedings here to declare that the work will not be completed this week. In fact, it is expected that it will be well toward the middle of next week before the final drawings are made in the last of the three tracts to be opened. The applications for land in the Coeur d'Alene have proved much more numerous than those in the other two, and the chances for getting land are proportionately smaller.

Three little girls, pluck out the titles to government farms from a pile of yellow envelopes representing applications for lands. Five hundred names in all were drawn out after two hours' work. Twenty-five hundred more must be chosen.

Several hundred people stood around the platform on which the drawing was done. Miss Helen Hamilton is the first of the three. She is aided by Miss Donlan and Miss Harriet Post.

WORST DROUGHT IN 37 YEARS BROKEN

La Crosse and Vicinity Get First Real Rainfall Since July 2.

La Crosse, Wis., Aug. 10.—The worst drought in thirty-seven years was broken today when the first real rain since July 2 fell. Several times in the interim clouds gathered and a few drops of water fell, but never enough to lay the dust. Today a hard rain has continued for three hours, and crops through this section of the Northwest are immensely benefited.

D'ABRUZZI SETS MOUNTAIN RECORD

Ascends 24,600 Feet on Slope of Godwin-Austin in the Himalayas.

Allahabad, India, Aug. 10.—The duke of the Abruzzi has established another record in mountain climbing. He ascended Mount Godwin-Austen to a height of 24,600 feet. Perfect weather was enjoyed during the ascent. All the members of the party have arrived at Bandipur in excellent health.

Godwin-Austen is the name given in 1888 by the Royal Geographical society to the Himalayan peak K2, in 35 degs. 53 mins. north, 76 degs. 34 mins. east, in honor of the first explorer of the mountains of this region. It is the highest known summit in the world except Mount Everest. Its altitude is 28,265 feet.

TOKIO AGREES TO RESUME THE TALK

Japan's Reply Makes Easier Feeling in Circles at Pekin.

Pekin, Aug. 10.—Japan has made her reply to the last Chinese communication regarding the re-construction of the Antung-Mukden railroad, in which Pekin agrees that the line be of standard guage and suggested the resumption of negotiations on the other points at issue. Tokio accepts these proposals, and expresses the desire that the negotiations be resumed at Mukden, where they were broken off by China. It is probable that this will be done.

China today is taking a more favorable view of the situation, and the tension of the last few days is noticeably lessened.

In view of the publication of sensational stories that Japan has undertaken extensive military operations in the Chientao district between Korea and Manchuria, Baron Ijuin, the Japanese minister here, denied officially today that there were any Japanese troops in Chientao. The Japanese gendarmes there have been increased by fifty or sixty, he said, but that was all.

Japan had repeatedly assured China, the minister continued, that the differences in Chientao did not affect the main question of the railroad, and that Japan would not bring this matter into the negotiations.

The negotiations that are being conducted here between Japan and China on the general Manchuria questions that were to have been resumed yesterday have been postponed. Japan declines to consider these matters pending a final settlement of the Antung-Mukden railroad question.

LOOKING FOR PROSPERITY.

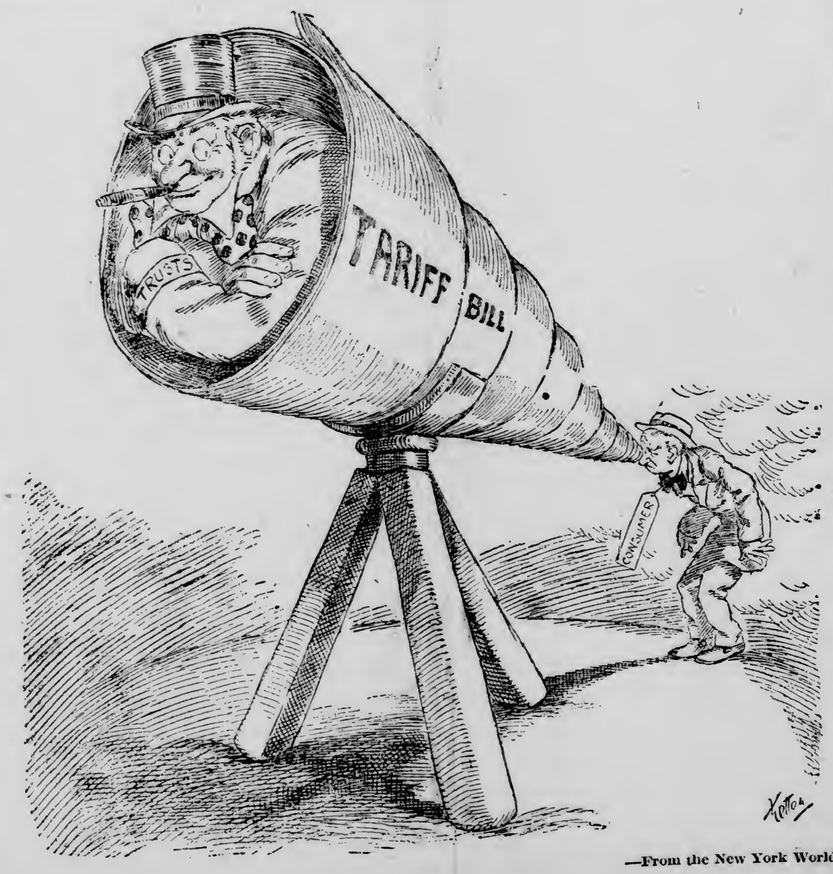

—From the New York World.

WEATHER—Partly cloudy with showers tomorrow; slight change in temperature.

HOSIERY SALE

EXTRAORDINARY STARTS HERE TOMORROW!

Carter & Holmes have closed out to us at a price never to be forgotten, 300 dozen pairs of Sample Hose in the season's popular colors. Regular prices would be $1.00, 75c and 50c—but while they last choose at per pair..... **28c**

(or Four Pairs for $1.00)

You will find this an opportune time to supply your hosiery needs – Carter & Homes sell only the best—their sample lines are classy.

SUIT SALE CONTINUES. TROUSER SALE CONTINUES.

Oak Hall Clothing Co.

Superior Street at Fourth Avenue West.

CLEARANCE

Hirsh, Wickwire & Co.'s (Chicago)

FINE CLOTHES

All new this season.

$20.00 Suits..... **14.00** | $30.00 Suits..... **$20.00**
$25.00 Suits..... **$16.50** | $35.00 Suits..... **$24.00**

You will see at a glance that these garments are of the very best material and most perfectly tailored. They fit.

Clearance—

Fancy Underwear, Shirts and Drawers, $1.00 to $20.00. Less Half to Close.

Bath Robes, $5.00 upward. Cravenette Rain Coats, (About 20 Coats.) $12.00 up. Smoking Jackets, $7.00 up. Fancy Silk Hdkfs., 50c to $2.

Half Price to Close

A. B. Siewert & Co

304 West Superior Street.

IT PAYS TO CONSULT **A SPECIALIST**

HUNDREDS ARE COMING TO ST. PAUL TO BE CURED
ALL SENSIBLE PEOPLE SHOULD GO WHERE THEY ARE SURE OF GETTING A CURE

The best place in the Northwest where you can get cured the quickest and cheapest is at the Great Heidelberg Medical Institute, St. Paul. Honest, faithful service, new, advanced treatment, expert skill, rapid cures and reasonable charges. Come now. Railroad rates only 2 cents a mile.

WE WILL CURE YOU SECRETLY AND CHEAPLY
A VISIT WILL CONVINCE YOU

Years of experience in treating Nervous, Blood and Chronic Diseases gives us many advantages over family doctors. We cure weak Nerves, Catarrhal discharges, Pus Sores, diseased Blood, Rupture, Varicose Veins and Varicose Ulcer, Kidney, Bladder and Prostatic troubles, Piles, Fistula and Rectal affections, Rheumatism, Catarrh, Eczema, Scrofula and other stubborn chronic maladies. Over 120,000 men have applied to us for treatment. Consultation, Examination and Advice Free and Confidential. If you cannot call, write us today describing your case in your own words and we will advise you FREE.

Examination and Advice FREE!

HEIDELBERG MEDICAL INSTITUTE Cor. Fifth and Jackson Sts. ST. PAUL, MINN.

$100,000 Capital. Incorporated under the State Laws of Minnesota.

WRIGHT SAILS FOR GERMANY

Orville Goes to Finish Arrangements for Making Aeroplanes.

New York, Aug. 10.—Off for Germany, where he will make a series of flights in demonstration of the merits of the Wright aeroplane, Orville Wright sailed today on the steamer Kronprinzessin Cecelie. His sister, Katherine, accompanied him. They will make a brief stop in England, but Mr. Wright today would not discuss the object of his visit to that country. The general purpose of the flights to be made in Germany, he said, was to comply with the arrangements made last winter with the company organized for the manufacture and sale of the Wright aeroplanes in that country.

Before sailing, Orville Wright had a word or two to say about the abilities of the Wright brothers' aeroplanes.

"We have the official record of having flown at the speed of 42½ miles an hour at Fort Meyer. I do not know of any foreigners having gone over a marked course at a speed to exceed thirty-eight miles an hour. At Fort Meyer, in an unofficial test, I went at the rate of fifty miles an hour, with the wind from the side. This probably is a speed record in an aeroplane."

For Loss of Appetite
Take Horsford's Acid Phosphate
Its use is especially recommended for restoration of appetite, strength and vitality. TRY IT.

DULUTH SPECIALISTS GUARANTEE TO CURE!

No Cure, No Pay—Those Are the Terms On Which They Accept Your Case. What Stronger Proof Could They Give of Their Confidence in Their Ability to Cure You?

The legal guarantee-to-cure is crowding that office of the Progressive Medical Specialists with sick men from every part of the United States.

It PROVES that the Specialists are able to cure—if they were not, or if the issue were doubtful, it would be foolish for them to make a proposition of this kind.

They are, without exception, the ONLY specialists in the United States who make a BONA FIDE offer of "No Cure, No Pay."

Just think what that means to YOU—bring your case to the Specialists today and, after an examination, they will GUARANTEE TO PERFECT A CURE, all you have to do is to faithfully follow the instructions given you and take the course of treatments with regularity.

Some of the cures performed by the Progressive Medical Specialists have been little short of miraculous, men with diseases of 20 years' standing have been absolutely CURED.

Quarter of a century of actual practice and before that years and years of study has given these Specialists a skill and knowledge of the ailments peculiar to men, unequalled in this country, in fact, many of their brilliant cures have attracted attention throughout the world of medicine.

You can put your CASE in the hands of these Specialists with perfect confidence.

Personal attention is in many cases indispensable, in all cases it is best, but, if you cannot possibly arrange for a visit to the Specialists' office, write for a symptom blank, which will be mailed to you under plain cover, fill it out carefully and return, and you will receive the most careful attention, advice and treatment confidentially by mail.

The Northwest's Most Reliable
SPECIALISTS
In the Disease of Men.

PROGRESSIVE MEDICAL ASSOCIATION,
NO. 1 WEST SUPERIOR STREET, DULUTH, MINN.

PAVING OF GARFIELD

Wholesalers and Jobbers Will Hold Meeting Wednesday.

Definite Plan of Action Will Be Decided Upon.

The wholesalers and jobbers of Duluth will hold a meeting at the Commercial club tomorrow noon to take up the question of paving Garfield avenue. The matter has been hanging fire for some little time, and is now at a stage where quick action will be necessary. If the city wishes to take advantage of the authority granted by the last legislature to issue $60,000 bonds to pay a portion of the cost of making the improvement.

It is believed that some decisive plan of action will be decided upon at the meeting tomorrow. All the wholesalers and jobbers of the city will be represented, it is believed, and it will then be determined, once and for all, whether these interests are in a position to furnish the share of money for the pavement that is expected of them. The original plan was that the city should stand one-half the cost, the business interests one-fourth and the owners of abutting property one-fourth. While this ratio may not hold through to the end, the property owners, the city and the wholesalers will all bear a part of the expense.

It is estimated that the cost of the proposed pavement will cost upwards of $100,000. The avenue is in what is an almost impassable condition at the present time, and if no improvement is made, another year will see it as good as barred to all teams drawing heavy loads. The condition of the thoroughfare has been widely commented on, and efforts to raise the money necessary for its improvement have been made for the last two or three years. Mayor Haven thought he had arrived at the only possible solution last winter, when he got a bill through the legislature permitting the city to issue $60,000 bonds to cover its share of the improvement, but there has been such a long delay this summer, that it almost began to look as if the pavement would not be laid after all. Now that the wholesalers have taken hold of the affair in earnest, it is believed that the desired result may be brought about.

No matter how lang you have suffered, Foley's Kidney Remedy will help you. Mrs. S. L. Bowen of Wayne, W. Va., writes: "I was a sufferer from kidney disease, so that at times I could not get out of bed, and when I did I could not stand straight. I took Foley's Kidney Remedy. One dollar bottle and part of the second cured me entirely." It will cure you. For sale by all druggists.

MAYOR HAVEN HAS GRIEVANCE

Says Public Has Wrong Idea About Sixth Avenue Viaduct.

"I'll admit that the public has some cause to complain at the delay in repairing the Sixth avenue west viaduct, but there is no reason why any of these complaints should be directed at the administration, as they seem to be," said Mayor Haven this morning. "If there are any kicks, make them against the railroad, for the city is in no way to blame.

"People generally do not seem to understand that by forcing the railroad to rebuild the viaduct we are not only saving the city $5,000 or $6,000, but are upholding a principle as well. The council passed a resolution calling for the repair of the structure, out of the city treasury, and I vetoed the resolution, because it was up to the railroad to pay the cost. If I had not vetoed it, then the public would have had some cause for complaint against me, and would not have hesitated in registering its kicks.

"I took the matter up with the railroad and warehouse commission, but before that body had a chance to take any action, the railroad started work on the viaduct, and tore one of the approaches down. Then it was delayed in rebuilding it, it claims, because it found it would have to send clear to the Pacific coast for timbers, as the structure was found to be in worse condition than was at first supposed.

"It is very annoying that the viaduct should be out of commission, especially during the summer months, when the passenger boat traffic is on, but it cannot be helped. I could not stand by and see the city pay out possibly $6,000 for work which the railroad should pay for by rights."

People with chronic bronchitis, asthma and lung trouble, will find great relief and comfort in Foley's Honey and Tar, and can avoid suffering by commencing to take it at once. For sale by all druggists.

TARIFF FIGHT IS JUST BEGUN

Senator Clapp Believes It Will Result in Pitched Battle.

Washington, Aug. 10.—Senator Moses E. Clapp of Minnesota started for St. Paul yesterday. He wil spend the most of the remaining summer weeks with his family at his summer cottage on one of the lakes north of St. Paul. Asked as to the future of the Republican insurgent movement in congress, he replied:

"Nobody knows. What we have had during the tariff session may be the last we shall hear of it. It may be only the opening skirmish, which in the end will develop into a pitched battle. The future alone can tell.

"As for myself, I believe that it is the latter, and that public sentiment will so crystallize during the summer and fall months as to lend strength to our arm next winter.

"It seems to me that the session of congress beginning in December should clearly show just what intention there will be on the part of the so-called 'interests' to continue the fight which they made during the tariff session.

"If the people arouse themselves, their representatives in both houses of congress cannot fail to respond. It is only when the people are indifferent that the average representative feels that he is at liberty to do as he pleases."

THE SUNBEAM

The coolest theater in Duluth. Be comfortable, we have natural ventilation.
The Best Pictures and Illustrated Songs.
Admission 10 Cents.
D. J. MICHAUD, Mgr.

INCREASE IN PROFITS

Water and Light Department is Making Splendid Showing.

Semi-Annual Report Shows Big Gain in Net Profit.

According to the semi-annual report of the water and light department, just compiled by Manager L. N. Case, the earning capacity of the municipal water and light plant increased 10 2-3 per cent during the first six months of the year, while the operating expenses increased but 7 2-3 per cent, making a clear profit on increased business alone of $7,590.47.

The total increase of the earning capacity was $19,217.83, and the increase in operating expenses was $11,627.36. The operating receipts of the department for the first six months totaled $210,979.05, as compared with $190,861.22 for the same period in 1908. The expenditures during the first half of 1909 amounted to $96,198.90, while for the same period last year they were $84,571.54.

The payment of interest on bonds, which is practically the same each year, and which amounted in the first six months to $68,270.95, is also part of the operating and maintenance expenses, making the aggregate expenditure for this purpose $164,369.85, while that of 1908 was $152,648.67.

The biggest items in receipts, of course, were for gas and water. Gas receipts amounted to $92,124.62, and water receipts were $114,906.87. The cost of pumping water for the six months was $12,499.89, and water construction came to $15,359.80. Expenses in the gas supply department were $19,309.10, and construction work in this department cost $6,091.58.

The following comparative table gives receipts and expenditures during the first six months of 1908 and 1909:

Expenditures.

Items—	1909.	1908.
Pumping water	$12,499.89	$ 8,739.02
Water services	21,286.56	19,802.39
Gas supply	19,309.10	43,735.52
Gas service	13,103.35	12,303.79
Totals	$96,198.99	$84,571.54

The following are what might be called the operating receipts of the department.

Items—	1909.	1908.
Gas rents	$ 92,124.62	$ 83,400.46
Water rates, meter	64,808.41	52,489.59
Water rates, annual	22,782.25	24,139.58
Services rendered, water	258.64	128.75
Services rendered, gas	589.87	184.05
Heat estate, rents	345.00	327.25
Plumbing licenses	139.57	196.45
Factory	10,400.25	10,683.60
Hydrant rentals	18,639.91	22,395.69
Totals	$210,979.05	$190,861.22

"TWENTY YEARS A LUMBERJACK"

Thomas Hall of Hibbing Writes Book About Northern Woods.

"Twenty Years a Lumberjack" is the title of a book, just off the press, written by Thomas Hall of Hibbing, news agent on the Great Northern between here and the range, who is very well known in Duluth. The author was himself a woodsman for many years, and is said to be the first man to really write from personal experience of the doings of these picturesque men of the forest.

This being the case, his book is of real historical value, so far as the description of lumbering scenes is concerned, and doubtless the scenes depicited are truer to real life than those to be found in novels of forest life, which have come from the press from time to time. The story is written in the form of personal narrative, and is replete with exciting adventure, and there is also much of humor in it. The hero is followed from boyhood, in the Michigan woods, until he becomes a lumber baron. Some of the story is laid in Northern Minnesota, and the remainder in Northern Wisconsin and Michigan.

Besides his experiences with men, and with wild animals of the forest, the leading character of the book has time to pay some attention to women, and his adventures in this line, before he becomes anchored for life to one of the opposite sex, occupy many entertaining pages. The book is designed especially for sale on trains, and, while it has been on the market only a few days, it already is meeting with great success.

Diamond Engagement RINGS

For a number of years we have made a specialty of Engagement Rings—the finest quality stones in the newest mountings.

KLEIN —THE— JEWELER
325 W. Superior St.

ADDITIONAL SPORTS

SEND BOAT TO OSHKOSH

Allegro Will Represent Duluth in Big Interlake Regatta.

Four Boat Club Members Will Sail New Brewer Boat.

Charles Brewer and his merry crew, who will sail the Allegro, the 32-foot class boat that won the pennant for the Class B boats in the Duluth Boat club races this season, will leave for Osh'kosh, Wis., Thursday to participate in the races of the Interlake regatta, which will be sailed from Aug. 16 to 21.

In addition to Mr. Brewer, the owner and skipper of the Allegro, the crew will be composed of "Sib" McDonald, Allan Trux and F. R. Kennedy. These men are among the best sailors at the Head of the Lakes, and the speedy Allegro should be one of the formidable competitors for the cup offered by the Interlake association.

Some of the fastest boats in the Northwest will compete in the races of next week. The White Bear Yacht club will send a representative, as will the Minnetonka Yacht club. The races of the Interlake association, which is composed of the various yacht clubs of the Northwest, is one of the most progressive and up to date yachting associations in the country. It has been the custom of the association to hold the annual regattas at different lakes where some member of the association has a club. The club at Oshkosh is one of the strongest members of the association, and it is believed that the regatta to be held there next week will be one of the most successful fresh water regattas ever held in this section of the country.

The new Allegro should give a good account of herself at the Oshkosh regatta. She is one of the latest design boats, and in the races of the local club has shown great speed. The Allegro has had little competition the Minotaur being the only boat of the thirty-foot class to oppose her. In all the pennant races but one, the Allegro distanced the Minotaur.

Mr. Brewer and the members of the Allegro crew are confident that the Duluth boat will make a good showing in the races. The boat is being loaded at the present time and will be shipped some time Thursday.

IS DEXTER A SCOUT?

Veteran Said to Be Looking Over Players In New League.

Is Charles Dexter a wolf playing the part of the meek and lowly lamb?

There is a story in circulation here today that credits the former big leaguer with being a scout, and rumor says that he has already swung a deal that may involve two Duluth players.

People have wondered why Dexter came to the Eau Claire team. Winona could find no use for the veteran. He did very little playing with the Killian lunch, and it is probable that he will do little or no playing with Count Schoonhoven's brigade. On the other hand, in the role of a player Charles would have a most excellent opportunity of sizing up the players of the various teams.

It is said that Dexter approached at least one of the Duluth players during the recent trip to Winona with an offer of a contract. The proposition of Dexter's was refused by the player in question. It is doubtful if the player would have had much voice in the matter, however, if Dexter was trying to get the good will of the men he is supposed to be after.

There are at least two of the local players who will be given a tryout in fastest company. There hasn't been much scouting done in this league as yet, at least none that has come to the surface. It may be that Charles, who has decidedly seen his best days as a player, is acting in the role of discoverer of young and promising talent.

The stories that are in circulation, coupled with the proposition made by Dexter to a member of the Sox, would point to real reason for the presence of Charles Dexter in the Minny league. It is a cinch, that if Charles has any knack for discovering promising players, his services in that direction would be of more value than his services as a player.

He has bumped the bumps in the big league chutes and he should know something about baseball players.

MOTOR CYCLISTS IN ENDURANCE RUN

Ninety-Nine Riders Are Entered in the Big Contest.

Cleveland, Ohio, Aug. 10.—Under ideal weather conditions the start of the annual endurance run of the Federation of American Motor-cyclist was made from here today. Indianapolis is the finishing point.

Ninety-nine entries were at the tape when the official car left to spread the route with confetti to guide the riders.

The contestants were sent off in divisions of four at one minute intermission. They are expected to cover an average of twenty miles an hour.

National Tennis Matches.

Southampton, L. I., Aug. 10.—Sixty-four lawn tennis experts engaged in matches today on the turf courts of the Meadow club, turning up for the national meeting at Newport, R. I., next week. Weather conditions today were ideal.

Signs Treaty With America.

Buenos Ayres, Aug. 10.—Minister of Foreign Affairs Sebaltos and Charles H. Sherrill, United States minister to Argentina, signed a treaty yesterday between the United States and Argentina, dealing with reciprocity of the naturalization of citizens of the two countries. The treaty is still subject to ratification by the two governments.

Pre-Autumn Presentations of Fall Fashions

THE New Styles are well represented here, they have been for the past two weeks, and fresh shipments are being daily received.

But that does not mean that Fall Stocks are complete—we would not have it so, for many of the best Fashions for Fall, are but **now** being born in the Eastern Metropolis.

True, some of the city's Buyers have already returned from New York, satisfied with their purchases for the season—but the **Gidding Buyers,** both from Duluth and Cincinnati, who were on the field of action as early as the others, are still tarrying with the Designers and Makers, waiting for the final polish to be put on the Fall Styles, that some Buyers took as complete, a month ago. But Gidding Garments are **not a** "snatch-and-go" collection of a week's stay in the market, **but rather** they are Garments **carefully sought** as the market's best, then worked upon, adapted, conventionalized, and finally brought to our women, as garments **Perfect of Style** and well adapted to Our Women's needs.

These Gidding advantages and energies, focused on **Quality, Authenticity** and **PERFECTION**, presented to you in our New "**Store Beautiful,**" will be such a showing of Women's Wear as Duluth has never before been privileged to present to its women—and a showing equal to any store in this part of the country.

Our Fall Suits now on dsiplay, show Coats of longer lengths, and "lines" that fit the figure a few degrees more snug than in the season past.

The Long Separate Coats are truly stunning of contour, and the return of the **Plaited Skirt** with its new variations, is warmly welcomed. **The Moyen Age** (or Dagobert) **Dress** is an innovation and a favorite.

Miss Warbington of Our Millinery Department is still in New York studying the styles and gathering ideas for our own workroom, as well as selecting imported and New York Pattern Hats, and in every way working to bring the new Gidding Millinery Department to the highest standard and in keeping with the Gidding Store in general.

J. M. Gidding & Co.

"The Gidding Corner." First Avenue West and Superior St.

PICKS HEAD FOR DANISH CABINET

King Frederick Hands Premiership to Leader of Free Conservatives.

Copenhagen, Aug. 10.—King Frederick has invited Count Frijis, a member of the landsthing and a leader of the Free Conservatives, to form a new cabinet.

The Danish cabinet resigned July 31 in consequence of its failure to secure the support of parliament in its plans for military defense.

SCOTCH PICNIC

Given by Clan Stewart at Fond du Lac, Thursday, Aug. 12. Take Newsboy from Lake avenue dock at 9 a. m.

ANTI-TUBERCULOSIS SOCIETY OFFERS PRIZE FOR STAMP.

Milwaukee, Wis., Aug. 10.—A prize of $100 is offered by the Wisconsin Anti-Tuberculosis association for the best design of a "Christmas stamp" to be sold in the fall to raise money for the purpose of continuing the fight against tuberculosis in Wisconsin. The stamps are in the form of a holiday greeting sticker and are placed on letters, gifts, packages, etc. Drawings must reach the association headquarters, at room 35, 171 Wisconsin street, Milwaukee, by September 1.

TWO WISCONSIN DROWNINGS.

Oconomfowoc, Wis., Aug. 10.—Clifford Oliver of Chicago, 21 years old, was accidentally drowned in Lac La Belle on Sunday. With his father and others he went out into Lac La Belle with a raft and Mr. Oliver lost his hold on the raft and slipped into the water.

Being unable to swim, he drowned before help could reach him, his companions also being unable to swim. The body was recovered.

Kilbourn, Wis., Aug. 10.—John Janiak, a Polish farmer living in the town of Delona, eight miles west of Kilbourn, was drowned while fishing below the dam here Sunday morning. He was seen to fall from the rocks and men went to his assistance.

"JOHNSON EVERYWHERE."

Matt Jensen Says Pacific Coast Is Wild About Governor.

St. Paul, Minn., Aug. 10.—Clerk Matt Jensen of the district court returned to his office yesterday after a trip of a month to the Pacific coast and the Alaska-Yukon exposition.

He was at the big fair at the time of Governor John A. Johnson's visit, and says that the governor is remarkably popular in that section of the country.

"Why, he took like a wild deer," said Mr. Jensen. "His name was on everybody's lips. It was Johnson, Johnson everywhere."

NEW COMPANY FORMED.

Minnesota Point Land Co. Organized by Duluth Business Men.

Articles of incorporation were filed this morning with the register of deeds for the Minnesota Point Land company. The company is to have a capital stock of $100,000 and its purpose is the purchase, holding and sale of real estate, securities, mortages, etc., in the city of Duluth. Oscar F. Mitchell F. M. Emanuelson and C. M. Van Norman are the incorporators.

STATE OFFICIALS LOOK OVER ROSEAU RIVER DITCH.

St. Paul, Minn., Aug. 10.—(Special to The Herald.)—Four state officials returned Monday from an inspection of the great Roseau river ditch, which will be finished in about two weeks. The party consisted of S. G. Iverson, state auditor; Julius A. Schmahl, secretary of state; Frank A. Day, private secretary to Governor John A. Johnson, and George A. Ralph, state drainage engineer. The Roseau ditch, which is mainly an improvement of the Roseau river channel, reaches forty miles from Roseau lake to Caribou, in Kittson county, and will drain a vast area of state land.

ARRIVAL EXTRAORDINARY!

ETHEL CLAYTON

The Noted Spiritual Medium and Divine Healer

May be consulted at her parlors, Suite 100 and 102, SPALDING HOTEL. TAKE ELEVATOR TO FIRST FLOOR. Ladies' entrance, Fifth avenue. SHE WILL TELL YOUR FULL NAME, whom and when you will marry (with full name). Infallible advice on business, changes, love, marriage, position, lands, sales, timber, mines, etc. She reunites the separated, brings about quick and happy marriages with your choice, and brings happiness and success. Satisfaction guaranteed or no fee accepted.

Are you blue or discouraged? Does another share the love and affections which belongs to you? No matter what your trouble may be. Ethel Clayton will tell you and give you just the help you need. She will tell whether husband, lover, wife or sweetheart is true or false. She locates absent friends or relatives, reunites lovers; causes quick and happy marriages and tells you how to secretly control any one you love or admire, even miles away.

Special Notice—A Startling Discovery—Personal Magnetism

IS THE MAGIC WAND WHICH RULES THE WORLD. ITS SECRETS HAVE BEEN JEALOUSLY GUARDED BY KINGS AND QUEENS FOR HUNDREDS OF GENERATIONS. THE RICH MAN IS RICH AND INFLUENTIAL BECAUSE HE POSESSES AND USES THIS SUBTLE FORCE; AND THE POOR MAN IS POOR BECAUSE HE LACKS THIS POWER, OR LACKS THE KNOWLEDGE OF HOW TO USE IT.

Are you lucky? Successful? Satisfied? Do you wonder why others, with half the intellect you possess, are crowned with success in every undertaking? The secret lies in personal magnetism. If you possess magnetic, psychic or mediumistic power, call and I will TEST YOUR POWER FREE. I have made a new secret discovery whereby I guarantee complete development in 30 to 60 days.

AS A TEST OF HER GREAT POWERS, SHE WILL CHARGE BUT 25 CENTS TODAY AND TOMORROW. Hours, 10 a. m. to 8 p. m. daily.

D. E. H., 8-10-'09.

Not all is as it is printed in black and white.

Many an article is labeled "Half Price" when it's only half true.

Columbia Sales are different.

Men's Suits at $10 and $19.09.

A great Boys' Suit Special at $3.85.

Men's and Women's Oxford Shoes at $2.85 and $3.85.

Straws 75c, $1.50 and $2, instead of $1, $2 and $3.

$8 Panama Hats at $5.

$6 Panama Hats at $4.

New August Cut Price Sales due by end of this week. Watch the papers.

New Hats Are Here

If you are tired of the straw, let us show you what the advance shipments of Fall Hats look like. We've just unpacked them.

New Shoes, too.

The Columbia Clothing Co

Quality-Value-Art
H.J. Co.
Henricksen Jewelry Co
Duluth, Minn.
"Under the Chimes."

Henricksen Jewelry Co.

August Watch Sale

Continues tomorrow.

Discounts of 25 to 33 1-3 per cent on the world's standard watches. You will find this an opportune time for watch buying.

$10 Watch at	$6.67
$20 Watch at	$13.67
$30 Watch at	$20.00
$45 Watch at	$30.00
$15 Watch at	$10.00
$25 Watch at	$16.67
$35 Watch at	$23.33
$60 Watch at	$40.00

Lockets, Chains, Fobs and Charms at same discount during this sale.

Henricksen Jewelry Company

E. Burnham's "Kalos" Cremozono
"Without an equal." Will prevent tan and sunburn, allay all irritations caused by sharp winds. price 50c. At all dealers or direct from us.
Wholesale: 67 E. Wash'n St.
E. Burnham Perfumer
Retail: 70 & 72 State St.
CHICAGO

COMPLETE RAILROAD

New Line to Steel Plant Will Be Finished This Fall.

An Additional Appropriation to Cover Cost Has Been Made.

A new appropriation that will enable the work on the Interstate Transfer railroad to be pushed, has been received by the local officials who have charge of the construction of the road to the site of the steel plant, and construction on the road from Pokegama Junction to the Wisconsin abutment of the bridge across the St. Louis river, will be completed as rapidly as possible.

The engineers at New Duluth have been at work on the plans for the past few months, but until the news of the action of the steel officials in making the latest appropriation for the work, was received by the local officials, the construction work on the road could not be pushed.

The plans for the construction of the road are in such an advanced state that the work can be begun immediately.

The number of men employed on the work will be increased and as much work as possible done this fall. It is believed here that work on the steel plant itself will be started early next spring, and in that event it will be the desire of those in charge of the transfer railway to finish the work on the road as soon as possible.

JOE ROPEL IS CAUGHT

Borrowed Pen of County Attorney to Commit Forgery.

Joseph Ropel, who last March, it is said, committed forgery in County Attorney Norton's office, with a pen borrowed for the occasion, and who later walked away from three policemen while several excited Poles were trying to tell them why the man should be arrested, was arraigned in municipal court this morning, charged with forgery. He was given a hearing, and was bound over to the grand jury. He was arrested yesterday on an Omaha dining car, where he was working.

Ropel was acting as interpreter for County Attorney Norton in a case in which a Pole was involved, last March. The man who couldn't speak English had a check for $27 coming, and this was in the care of Mr. Norton. His stenographer thought Ropel was the man to whom the money was due, and when the latter asked her for it, she handed it over to him, believing it was all right for her to do so. Ropel asked how he could get the cash, and she said he would have to sign his name on the back of the slip of paper.

Ropel signed the name written on the face of the check, misspelling it, and later got the check cashed, it is claimed. The fact that there was anything wrong about the transaction was not known until two or three days after the occurrence, when the real owner of the check appeared and put in a claim for it. His ire was naturally aroused when he learned the circumstances of the case. He set out on a still hunt for Ropel and found him on the Bowery. He tried to tell his troubles to a nearby policeman, but couldn't talk English, so a copper who could talk Polish was summoned. By the time he got there, another man in blue had arrived, so there were three guardians of the law present.

Meantime Ropel had been taken in tow by the first policeman. Then the excited Pole who claimed to have been defrauded began to vehemently pour out his woes and two or three others of his nationality joined in. While they were talking, Ropel walked away unnoticed, and by the time the policemen found what was wanted of him he was nowhere to be found. He evaded capture until yesterday, when it was learned that he was employed on an Omaha dining car. He was arrested in the Omaha yards and taken to the police station.

NEARING END OF BELTRAMI PROBE

Slow Progress Being Made But End May Be Reached Wednesday.

Bemidji, Minn., Aug. 10.—(Special to The Herald.)—Slow progress is being made in the hearing of the charges against Commissioners Wright, Sibley and Danaher. Little time was devoted to the hearing yesterday, as it was necessary to adjourn because Attorneys McDonald and Russell, who are defending the commissioners, were compelled to conduct cases in the district court. The time of the hearing is spent in examining claims allowed in 1907 against the road and bridge fund.

Commissioner Ryan, who is conducting the hearing, expects that it will be concluded some time tomorrow.

PLAN ATTACK ON MOORS' CENTER

Melilla, Morocco, Aug. 10.—Gen. Marina, the Spanish commander in Morocco, now has a total of 38,000 men at his disposal and is completing his preparations for a concerted movement against Mount Guruga, the center of the Moorish positions. The Spaniards have been bombarding Mount Guruga daily. The last Spanish commissary convoys came through without being attacked by the enemy.

A Moorish vessel with contraband of war on board has been captured near Alhucemas.

Barcelona Is Quiet.

Barcelona, Spain, Aug. 10.—The removal of the strike threatened for the first part of this week has not yet occurred, and Barcelona today is quiet.

WARFARE TO THE FINISH

"Progressive" Republicans' Program Is Stated By Senator Cummins.

Opposing Forces Will Clash in Next National Convention.

Chicago, Aug. 10.—War to the finish, with no quarter asked or given, and with the control of the Republican national organization as the prize at stake, is officially declared by the "progressive" Republicans.

The Republican national convention of 1912 is the promised field of the most spectacular battle of the campaign already initiated. The tariff and how to revise it furnishes the line of demarcation between the opposing forces.

Senator Albert B. Cummins of Iowa, homeward bound from Washington, at the Congress hotel, flung down the gauntlet and, for all practical purposes, officially and formally delivered the political ultimatum which opens hostilities between the progressives and the old order, which has aligned itself behind the banner carried in Washington by Senator Nelson W. Aldrich.

"The Democratic party has demonstrated thoroughly its innocuous inability to be trusted with the formulation of a tariff law for the United States," said Senator Cummins. "I do not foresee any serious possibility of a Democratic congressional or national victory because of the passage of the new tariff law. Any Republican law, based upon the underlying principle of protection, is preferable to any Democratic law based upon the principle of tariff for revenue. All Republicans will fight together when danger of a Democratic congress heaves in sight.

Tariff Won't Be Issue.

"In my judgment, the tariff never again will be an issue between the Republican and Democratic parties. It is the decisive issue between the two well-defined elements within the Republican party. It is an issue which must and, I believe, will be settled definitely at the next national convention."

The Iowa senator talked candidly and freely of the campaign plans of the progressive wing of Republicanism. He held nothing in reserve, and evidently spoke as one of authority within the ranks of the senators and representatives who believe the Payne tariff bill does not keep the pledges made in the Chicago platform of 1908.

The big items emphasized by Senator Cummins as critical points to be pushed to the fore by the progressives are these:

First—Placing in control at the head of organized Republicanism men who will stand absolutely by platform pledges.

Second—Struggle for this policy at every convention, local, congressional or state, between now and 1912, where there are enough progressive Republicans to make it worth while.

Third—No general revision of the tariff for perhaps a decade, but revision from time to time in particular schedules as expert investigation demonstrates to be necessary and at the same time conforming with the broad principle of protection.

Fourth—Appointment of an expert tariff commission at the earliest practicable moment to furnish this information to congress.

Fifth—Practically no opposition to President Taft, whom the progressives believe to have a thoroughly progressive program in hand for his administration, at least until the presidential policy demonstrates the contrary.

"Battle Is On," Declares Cummins.

Senator Cummins followed this outline of policy with the statement that the campaign had begun, that the battle in congress and the roll call when some of the progressives openly went on record in opposition to the tariff bill as framed were integral and well-defined strategical moves on the part of the progressives, and that he, for one, is prepared to immediately enter upon a speaking campaign in behalf of the general policy of the progressives. As for other progressives — known in Washington as the "insurgents"—they can speak for themselves he declared.

"What immediate step will be taken by the progressives?"

"We shall present the issue flatly to every Republican convention between the present and the national convention of 1912, where it is possible for the issue to be presented. That issue is: 'Shall the men now in control of the party destinies be permitted further to disregard plain party declarations?'"

Senator Cummins was emphatic in declaring that President Taft had exhausted every resource at his command in attempting to obtain honest tariff revision such as had been offered in the Chicago platform, and that no blame justly attaches to the president because of the failure of congress to enact a law different from the Payne law.

Intense Colicky Pains Relieved.

"For some years I suffered from intense colicky pains which would come on at times and from which I could find no relief," says L. S. Mason of Beaver Dam, Ky. "Chamberlain's Colic, Cholera and Diarrhoea Remedy was recommended to me by a friend. After taking a few doses of the remedy I was entirely relieved. That was four years ago and there has been no return of the symptoms since that time." This remedy is for sale by all druggists.

Guide to State Prison.

Stillwater, Minn., Aug. 10.—For the benefit of those who wish to break into the Stillwater prison when it is completed, the state board of control has had compiled and printed what it calls "A Hand Book of the Minnesota State Prison." The book is being given gratuitous distribution. It is printed at the prison.

DIAMONDS
WILL HELP YOU
COMMERCIALLY
AND SOCIALLY

Diamonds indicate the possession of wealth. They confer upon the owner a certain prestige, profit and pleasure.

Diamonds really help you toward commercial and social success.

Owing to the advance in stones in the near future, we advise a buy now—it will save you money.

We are showing some fine, beautifully cut white stones. Come in and see them.

Bagley & Company
Known Since 1885
as
F. D. DAY & CO.
JEWELER and SILVERSMITH
315 W. SUPERIOR ST.

TOMORROW A GREAT SALE OF LONG COATS

Two Big Special Lots

$5.00 for Coats Up to $18.50

Would you share in the greatest Coat values ever offered hereabouts? Be here tomorrow morning at 8:30.
The Coats on sale at $5.00 consist of stylish, full length models, in Black Taffeta Silk, Pongee Silk, Rubberized Gloria Silk, and a number of Rain and Storm Coats, one of a kind—styles which will be offered for final clearance tomorrow—choose from coats selling up to $18.50—pay but..... $5.00

$9.75 for Coats Up to $35.00

In this lot there is a numerous assortment of highly desirable models, such as Long Coats of Ottoman and Rajah Silk, Cravenette and Rubberized Satin Coats, Automobile and Storm Coats of sturdy fabrics for fall wear; Coats of broadcloth, Evening Wraps of Venetian, etc., values selling up to $35.00; take your choice tomorrow and pay..... $9.75

No Approvals. No Exchanges. No Laybys.

Silberstein & Bondy Co.

The Selling Will Commence at 8:30.
No Coats Sold Before That Time.

BRANCH OFFICES:
J. J. Moran, 405 Central Ave. A. Jensen, 330 North 57th Ave. West.

BUCKLEY IS RECOVERING

His Condition Was Very Serious for a Time, However.

John T. Buckley of West Duluth, who sustained a fracture of both legs in the West Third street car line accident in the West end yesterday morning, is still in a rather critical condition at St. Mary's hospital. It is believed now that he has a fairly good chance for recovery, but for a time last night he was in such bad shape that hope was almost given up. Aside from the broken legs he was hurt internally.

Albert Westlund, the motorman, whose feet were so badly crushed that they had to be amputated, is resting easily at St. Luke's hospital. His life hasn't been in danger at any time, and his recovery will be only a question of time. The other six victims of the accident, all of whom received injuries of lesser consequence than Mr. Buckley and Mr. Westlund, are getting along nicely.

PROCTOR WILL HAVE CITY WATER

New Electric Pump Being Installed By Missabe Road.

Proctor people will be using lake water for drinking purposes in about two months. The new pumping station situated just above the West Duluth reservoir near the Duluth, Missabe & Northern tracks, has been finished and today the electric pump is being put in.

It is planned to get a supply of water from the West Duluth reservoir which will be pumped to a big tank at Fairview Heights and from there to Proctor. The system is now being installed.

The Missabe road is interested in getting the desired water connections so as to afford protection to its railroad yards from big fires.

BERRY PICKERS ARE NUMEROUS

Woodland Is Now Attracting Crowds of West Duluth Children.

Westbound cars on both of the West Duluth street car lines were crowded this morning with berrypickers residing in the western part of the city, who were forced to return from the patches this morning by the rain.

Some of the pickers had a good start and brought back some of the fruit with them, while others had only empty pails. On one West Third street car 129 fares were rung up this morning and most of the crowd, it is said, consisted of boys and girls returning from the patches near Woodland.

Every morning hundreds of West Duluth youngsters leave for the patches and return in the early evening with many quarts of the fruit. The season is now on for raspberries and will not last but a week or so longer. Blueberries are ripening.

Many West Duluthians leave for Carlton and vicinity to get berries, and it is said that the crop is very bountiful there. Many of the West Duluth children make much of their spending money during the summer by picking the wild berries.

FUNERAL OF PIONEER.

Mrs. Josephine Droz Will Be Buried Wednesday Afternoon.

Funeral services for Mrs. Josephine Droz of 3821 West Travers street, who died yesterday morning, will be held tomorrow afternoon at 2:30 o'clock from the Merritt Memorial M. E. church, Forty-sixth avenue west and Halifax street. Burial will be at Oneota cemetery.

Mrs. Droz was one of the pioneer women at the Head of the Lakes, and had lived at Oneota for the past fifty-eight years. Since the death of her husband, five years ago, she had made her home with her nephew, Fred Bolot, on West Travers street.

WORK ADVANCING.

Building Operations in West Duluth Are Progressing Rapidly.

Work is progressing rapidly on remodeling the old Getty-Northern block on North Central avenue into an apartment hotel for the upper story and for restaurant purposes on the lower floor. Today workmen were employed in putting in new plate glass on the front of the building.

The Getchell building between Ramsey street and the Northern Pacific tracks is now nearing completion and the roof and the interior yet remains to be finished. The building has not yet been leased.

Sunday School Picnic.

Providing the weather does not prevent it, the annual picnic of the Sunday school children of the Asbury M. E. church, which has been once postponed, will be given tomorrow at Donald's grove, near Smithville.

It is expected that about 200 children will attend. A fine program of sports has been arranged for the occasion. Basket lunches will be taken along.

Launch Party.

Mrs. James Dunn entertained a party of friends yesterday afternoon up the river. Mrs. Dunn is visiting here from Cleveland with her mother, Mrs. James Jennings of Sixty-second avenue west and Roosevelt street.

The trip up the river was made in Robert Jenson's launch. In the party were: Misses Lillian Scott, Pearl Hoyt, Miriam Richard, Janet Haley, Master William J. Dunn, Messrs. Garrett Van Puersem, Robert Jenson and Mrs. Dunn.

Get Big Trout.

Hugh Viou and Dell Hartrick returned last evening from Beaver Dam on the Algoma line with the banner catch of the season in the trout line. One of the trout measured sixteen inches and local sportsmen say that it is the best specimen of the finny article that has come to their observation this season.

Homestakers Win.

The Homestakers walloped the Eagles yesterday afternoon on the Fifty-second avenue west grounds by a score of 20 to 6. McKinnon's work at short stop was the feature of the game. The Homestakers were to have played this afternoon but the game was called off on account of the rain. Yesterday the batteries were Clark and Eaton, Johnson and Whalen.

Boats Will Race Again.

Another race has been arranged, between the Dingle Capital owned by Richard Schell and the Dingle Doman belonging to F. H. Wade. The outcome of the race Sunday was not satisfactory to Mr. Wade, who believes that had not his engine broken, he would have won the race. The date of the event has not yet been set.

West Duluth Briefs.

Miss Antoinette Johnson of Minneapolis is in West Duluth, the guest of her parents, Mr. and Mrs. Gust Johnson of 505 North Central avenue.

Fred Aron of 105 North Fifty-eighth avenue west returned last evening from a two weeks' visit with friends in Hibbing.

Mrs. John Cashin of 5 North Fifty-seventh avenue west has returned, with her children, from a few days' stay at Solon Springs, Wis.

C. Haggblom of Minneapolis is a West Duluth business visitor today.

T. Lynch of Carlton is registered today at the Phillips hotel.

The funeral of Irene G. Sugg, the 13-year-old daughter of Mr. and Mrs. F. G. Sugg of Proctor was held this morning at 10 o'clock from the residence at Proctor. Burial was made at Park Hill cemetery.

Rev. and Mrs. Thomas Grice of the Asbury M. E. church are back from their vacation trip to Annandale, Minn.

Frank L. Johnson is building an addition to the Churchill home, on the north side of West Third street, between Thirty-eighth and Thirty-ninth avenues west.

William Holm is back from a Western trip. He attended the Seattle exposition.

O. L. Martin of Worthington, Minn., was a West Duluth business visitor yesterday.

Mrs. William Fargo is back from Minneapolis, where she has been the guest of her son, Clyde.

D. A. Spicer of Willmar has returned to his home, after a short stay with West Duluth friends.

Miss Eva Cochrane is planning a trip down the lakes.

Mrs. J. C. Bantly is in West Duluth, from Casson, Minn., on a visit.

Miss Bessie Greely of 629 North Fifty-sixth avenue west has returned from a six weeks' visit with relatives at Waterman, Ill.

Watch repairing. Hurst W. Duluth.

CRETANS HAUL DOWN GREEK FLAG AT CANEA.

Canea, Island of Crete, Aug. 10.—The Greek flag, which was run up over the fortress and the Cretan military barracks here on July 27, the day after the evacuation of the island by the international troops, was lowered yesterday as a result of the protest of the four protecting powers.

TARIFF ROW UP TO COURT

Proper Payments on Goods Received Aug. 5 Are to Be Decided.

Washington, Aug. 10.—In the opinion of treasury department officials, the courts will be compelled to fix the status of foreign goods which arrived at the various ports of entry too late to be admitted on Aug. 5, the last day the Dingley tariff rates were effective. Protests are being received in great numbers against the early closing of the customs offices on that day.

The usual hour of closing the customs offices is 4:30 p. m. There had been a rush of steamships to reach ports of entry in order to unload consignments of imports before the close of the day. The ships were laden with goods on which the duties had been raised, and it meant big profits to the consignees if these goods were admitted at the old rates.

Instructed to Close.

In New York, Boston, San Francisco, Chicago and Galveston the collectors had been asked by importers to keep the customs offices open until imports could be registered. Collector Loeb consulted the customs division of the treasury department by long distance telephone at 4:30 p. m. and was told to close the doors of the New York warehouses. Half an hour later a call was received from Chicago and the collector in that city was told to close.

It was supposed here that all of the collectors would close at the usual time, but it has developed that some of the offices were kept open much longer, some as late as midnight, on the theory that as the new law would not go into effect until after midnight on the day it was passed, offices should be kept open until that time to receive imports.

Different Closing Times.

By reason of the different constructions placed on the law at the different ports of entry it is highly probable that the courts will have to determine what rates should be paid by goods that arrived on ships reaching port before the new law became operative, but could not unload because of the closing of the warehouses at 4:30 p. m.

Regulations sent to all customs offices for the administration of the Philippine section of the new tariff law were made public today by Acting Secretary of the Treasury Reynolds. The regulations are in the usual form, except as they relate to shipments of tobacco, cigars and sugar, which articles are admitted free up to certain prescribed amounts for each fiscal year.

Watch Entries Closely.

To avoid abuse of the free entry provision, collectors of customs are required to report promptly to the secretary of the treasury each entry of sugar, tobacco and cigars granted, giving detailed marks and numbers and other facts needed for the certain identification of the shipments.

When the maximum quantities of cigars, tobacco and sugar admitted to free entry in any fiscal year have been reached, all collectors will be informed by telegraph. The fact also will be cabled to representatives in the Philippines. Any shipment en route when the maximum has been reached and which arrive there afterwards will have to pay the full duty or be returned to the country of origin, or directed to some other country.

How's This?

We offer One Hundred Dollars Reward for any case of Catarrh that cannot be cured by Hall's Catarrh Cure.
F. J. CHENEY & CO., Toledo, Ohio.
We, the undersigned, have known F. J. Cheney for the last fifteen years, and believe him perfectly honorable in all business transactions, and financially able to carry out any obligations made by his firm.
WALDING, KINNAN & MARVIN,
Wholesale Druggists, Toledo, Ohio
Hall's Catarrh Cure is taken internally, acting directly upon the blood and mucous surfaces of the system. Testimonials sent free. Price, 75c per bottle. Sold by all Druggists.
Take Hall's Family Pills for constipation.

Hay's Hair Health

ACTUALLY, POSITIVELY, INVARIABLY RESTORES GRAY HAIR TO THE COLOR AND VIGOR OF YOUTH.

You can't look young if your hair is gray, faded, dull and lifeless. Hay's Hair Health will bring back the natural color, just as it was when you were young. Stops dandruff and falling out. Makes the hair bright, silky and full of life and beauty—not a dye—won't color or soil your skin.

$1 AND 50c. BOTTLES, AT DRUGGISTS.
Hay's Hartina Soap cures Eczema, red, rough and chapped hands, and all skin diseases. Keeps skin fine and soft. 25c. druggists. Send 2c. for free books. "The Care of the Skin," "The Care of the Hair."
Philo Hay Spec. Co., Newark, N. J.

SCANDAL IN POOR FARM

Sensational Charges of Brutality Made to State's Attorney.

Grand Forks, N. D., Aug. 10.—(Special to The Herald.)—Sensational charges of brutality towards inmates, and misconduct, are made in communications of county commissioners filed today by State's Attorney Tracy Bangs against Supt. P. J. Mahon of the Grand Forks county hospital and poor farm. The immediate removal of Mahon from office is demanded by the state's attorney. In addition to charges included in the communications, he says there are others that he will start action on.

The charges covered are the brutal beating, kicking and choking of certain inmates. Instances are cited when an elderly and crippled man is alleged to have been given severe treatment. Children are alleged to have been beaten unmercifully and a woman is said to have been choked until her tongue hung from her mouth. Imprisonment of inmates in cells without food for hours is also charged.

The county commissioners have taken no action in the matter as yet.

August Fur Sale.

Friedman's Cloak and Suit house, to quickly advertise the fur department of the new store, are to inaugurate a fur sale that will be town talk. Thursday it will start and prices will be a revelation to Duluthians. Discounts of 30, 40 and 50 per cent will be common, and Friedman's regular prices are lower than ever before known in this section. Furs are no longer to be a luxury here if Friedman has his way, and no longer will it be necessary to patronize out-of-town firms to get just the furs you want at the price you like to pay. You are always welcome at the Friedman Cloak and Suit house, 7 West Superior street, and it is a pleasure to show the new goods.

Patent For West Duluth Man.

Washington, Aug. 10.—(Special to The Herald.)—A patent has been issued to C. G. Peterson of West Duluth for a latch operating device.

Waists ½ Price
SOLD ON
$1.00 A WEEK
PAYMENTS
FRED W. EDWARDS,
20 East Superior Street.
UPSTAIRS.
Over Dixon & Lowry.

Build Your Home At Lakeside

The cost of building will never be less than today. The money is ready for you at our office.
EASY PAYMENTS.
Lakeside Land Co.
503 Sellwood Bldg.

GOOD FURS WEAR WELL

It has always been and always will be my principle to offer my patrons the highest grade of furs obtainable, at the lowest possible prices and that is the secret of my success and great growth of my business. My patrons know that all garments made by me are durable, because of their quality and perfect workmanship.
REDYEING, REPAIRING AND REMODELING
of old fur garments to the newest styles receives the same careful attention as new work.
ORECK, Reliable Furrier.
30 WEST FIRST STREET. New 'phone 2303-A.

What is Home Without an Up-to-Date Iron Fence

Makes Home Attractive! Will Last a Lifetime
OUR PRICES WILL SURPRISE YOU.
J. S. RAY & CO., 406 West Superior St.

Baldwin's Famous Missing Letter Contest!

Prizes:

One $350 Hamilton Piano—First Prize.

One $150 Purchase Check and $5 in gold—Second Prize.

One $125 Purchase Check and $5 in gold—Third Prize.

Special prize for best answer from resident of Superior, Wis.—$150 Purchase Check and $10 in gold.

BALDWIN PIANO.

GRAND PRIX, PARIS, 1900. DOUBLE GRAND PRIZE, ST. LOUIS, 1904.

HAMILTON PIANO.

MEDAILLE D'ARGENT, PARIS, 1900. FIRST ORDER OF MERIT, MELBOURNE, AUSTRALIA, 1903.

CAN YOU SOLVE IT? FREE FOR ALL! NO EXPENSE!

What Are the Full Names of the Following 10 Cities of the United States?

All Had a Population of 10,000 or Over in 1900.

1. Z---s----e
2. D--v-r
3. P---a---a
4. N---u--p---
5. I---em--g
6. E--t-r----
7. G-n--a
8. R-a--k-
9. A---g--n-
10. R--e

Judges:

PROF. H. W. REYNER, Organist First Methodist Church.

REV. ARTHUR WURTELE, Pastor Pro-Cathedral Church.

W. D. UNDERHILL, Real Estate and Insurance.

EXPLANATION—HOW TO WIN

All that is necessary to do is to supply the proper and required number of deficient letters as indicated by the dashes (—) shown in each of the above 10 skeleton names of cities, each of which has a population of over 10,000, and give the full name of the states that the cities are in. After you are SURE that you have supplied the RIGHT letters in each, write the fully spelled names one above the other, so that the first or initial letters of the entire 10 names, will spell out, when read from top to bottom, one of the great honors bestowed upon the famous BALDWIN LINE OF PIANOS. Looks Easy Enough, Don't it? BE CAREFUL JUST THE SAME.

HOW TO WIN!

Find the CORRECT Solution of the Puzzle.

Envelopes containing solution will be opened for record a short time previous to the date on which awards are given away.

The answers will then be examined in the presence of the judges, and to the owner of the correct or most nearly correct solution will be presented:

One $350 Hamilton Piano—First Prize.
One $150 Purchase Check and $5 in gold—Second Prize.
One $125 Purchase Check and $5 in gold—Third Prize.
Special prize for best answer from resident of Superior, Wis.—$150 Purchase Check and $10 in gold.

To the other contestants will be awarded in order of merit Purchase Checks of the following denominations, good on any new piano of Baldwin manufacture in stock of the undersigned:

10 Purchase Checks	$100.00 each
15 Purchase Checks	95.00 each
20 Purchase Checks	90.00 each
25 Purchase Checks	85.00 each
30 Purchase Checks	80.00 each
35 Purchase Checks	75.00 each

Should there be more than one correct solution, or should two or more tie in securing the most nearly correct soultion, awards will then be made upon penmanship and general appearance of the tying contestants' papers.

If you are fortunate in getting one of these Purchase Checks and already have a Piano, the Purchase Check may be disposed of to some one else, providing such transfer is properly indorsed by us.

INFORMATION BLANK

The Use of This Blank Is Not Obligatory, Eut Is Requested.

Name .....Date .....

Street and Number.....Town.....or Rural Route.....

Telephone Number.....Would you like to have a Piano? .....

If you are under age, give name of father anl mother.....

Have you a Piano or Organ?.....If so, what kind and how old?.....

Ingvald Westgaard,

7 First Avenue West,

DULUTH, - - - MINNESOTA.

DIRECTIONS For Contestants

Write your solution on a plain sheet of writing paper (complete information blank opposite), and send or bring to us.

There are no limits or restrictions as to the number of contestants in a family, but only one prize will be given in a family.

None of the prizes can be awarded to anyone in the family of an employe of the Baldwin company, or the Westgaard Music House, nor to any one of the judges in this contest nor to any one in their immediate families.

Only one coupon may be applied on the purchase of any piano.

Winners of prizes can apply same on any new piano in the entire line of Baldwin, Ellington, Hamilton, Howard, Valley Gem, and Monarch Pianos carried in stock.

Every piano on our floor is always marked in plain figures at the regular selling price, and not only will the coupon be accepted as so much cash on a piano, but the balance of the purchase price may be arranged on easy terms if desired. Every piano is fully warranted by the Baldwin company.

This contest will close Thursday, Aug. 19, 1909, at 9 a. m., and all answers must be delivered to us on or before that hour.

MUCH GRAIN IS DAMAGED

Thousands of Acres Pounded Into Ground By Heavy Storm.

Bismarck, N. D., Aug. 10.—A storm which assumed the proportions of a cloudburst raged here last night and early today.

Basements were flooded and roads washed out. The greatest loss is to the grain crop which was fast ripening and would have been ready to cut in a few days. Thousands of acres were lodged, in many cases pounded into the ground, and will be nearly a total loss. Reports of damage from the storm in the "slope" country have been coming in since early morning.

PRINTER MADE LAND ATTORNEY

Louis R. Taylor of Chicago, who was recently appointed special attorney in the United States general land office and assigned to territory comprising Illinois, Wisconsin, Michigan and Minnesota with headquarters in Duluth, arrived the latter part of last week to take up his duties here.

Mr. Taylor's headquarters are in the land survey office in the federal building. Having been granted ten days' leave of absence in which to transact personal business, he will not be at his duties proper until Monday next.

Mr. Taylor was born at Gilman, Ill., Sept. 23, 1873, and was educated in the Monmouth public schools. He later graduated from the university of Illinois.

He served his apprenticeship as a printer at the Monmouth Gazette and has worked on various newspapers in Chicago and various western cities.

In 1900 he went to Washington and became a proof reader in the government printing office. At the same time he studied law in the night classes of the George Washington University, being graduated last year.

POSTAL REPORT SHOWS A GAIN

The postoffice report for the month of July shows a gain over the same month of last year of $1,372.11. The figures are for July, 1909, $23,610.84 and for the same month last year $22,238.75.

KEYSTONE STATE CROPS SUFFER FROM DROUGHT.

Philadelphia, Aug. 10.—The drought throughout Eastern Pennsylvania is becoming so severe that unless rain comes soon the crops will be ruined. It is probable that the Philadelphia & Reading railroad company will soon been called on to haul water to operate the Philadelphia & Reading Coal & Iron company's collieries.

GOOD REPORT SUPPORTS MARKET

A copper producers' report showing a decrease in the available copper supply of 32,261,454 pounds was a strong element of support to the copper market today and there was an increase in prices all along the line. The report is regarded as an exceptionally good one in copper circles and higher prices for the metal are predicted on the strength of it. The market was rather inactive today, the operators waiting all morning for the report.

North Butte opened at $56, advanced to $56.62½, dropped off to $55.25, advanced to $56.27½, fell off to $55.50 and advanced to $56.50 at the close. Amalgamated opened at $85.75, advanced to $87 and closed at $86.50. Anaconda opened at $48.75, advanced to $49.37½ and fell off to $49.12½ at the close. Calumet & Arizona opened at $107, advanced to $108 and closed at $108 bid and $109 asked. Butte Coalition opened at $26, advanced to $26.50 and closed at $26 bid and $26.25 asked. Greene-Cananea was quiet at $9.87½ bid and $10.25 asked. Superior & Pittsburg was inactive at $17.50 bid and $17.75 asked.

The total sales for the day on the Duluth stock exchange were 7,215 shares. The principal activity was in Chief Consolidated and St. Mary's, both of which were dealt in freely, with prices stationary. Butte & Superior sold at $1.93¾. Butte-Ballaklava at $8.12½ and $7.87½ and $8. Chief at $1.43¾ and $1.50. Cordova part paid at $1.43¾. Red Warrior at $2.25 and $2.43¾. American Saginaw at $4. Globe full paid at $4, St. Mary's at 32c and 33c, National at 43c and Shattuck at $20 and $19.75.

The closing prices flolow:

The following were the closing quotations on the Duluth stock exchange:

STOCKS.	Bid.	Asked.
Listed Stocks—		
American Saginaw	3⅞	4⅛
Butte Coalition	26	26½
Butte-Alex Scott pt pd	4	7
Butte-Alex Scott full pd	7½	7⅝
Calumet & Arizona	107	108
Giroux	10	10⅛
Greene-Cananea	10	10⅜
Keweenaw	3⅝	3⅞
North Butte	56	56½
Ojibway	11⅛	11¾
Superior & Pittsburg	17¼	17½
Warren	3 7-16	3¾
Unlisted stocks—		
Arizona & Michigan	1⅛	1¼
Black Mountain	1	1¼
Butte & Superior	1 15-16	sale
Butte Ballaklava	7⅛	8⅛
Calumet & Montana	89c	sale
Calumet & Sonora	11⅝	11¾
Cactus	4¼	sale
Carman	1 3-16	1 5-16
Chief	1 7-16	1½
Cliff	1 15-16	2
Copper Queen	1	1 1-16
Cordova, part paid	1½	1⅝
Cordova, full paid	3⅞	4
Denn-Arizona	4⅞	5
Elenita	9¼	10
Keating	1⅛	1¼
Live Oak	8⅜	8⅝
Mowitza	88c	92c
National	43c	47c
Red Warrior	2¼	2⅜
Rawhide	11	13
Shattuck	20	20¼
Walnut	1¼	1¼
Wolverine & Arizona	95c	1
Zenith Lead	2	5
Calumet & Corbin	1⅛	1¼
Duluth & Mocteuma	10	10⅛
Duluth & Sonora	3¾	.....
Globe part paid	1½	.....
do full paid	3⅞	4
Lake Superior & Ariz	3¾	4
Lake Superior & Sonora	1¾	1⅝
San Antonio	10	10⅛
Savanna, (part paid)	1¾	2
do (full paid)	4 5-16	5
South Columbus	23c	26c
Superior & Globe	95c	.....
Tuolumne	1½	1⅝
St. Mary's	34c	36c
Butte-Montana	38c	40c

Total shares, 7,215.

CITY BRIEFS

Printing and Bookbinding.
Thwing-Stewart Co. 'Phones 114.

Northland Printery.
Good printing. Call Zenith 494.

Contractors Win.
Harry Roberts and the Roberts-Kingston Contracting company, defendents in the action brought against them by the United States Fidelity & Guaranty company, won their case, according to a decision handed down by Judge Dibell yesterday afternoon. The action was a complicated one, involving a payment of $6,000 to the contracting company by the plaintifts. This should, according to the claims of the guaranty company, have been paid to Mr. Roberts, president of the company. The guaranty company has a judgment amounting to $7,826.39 against Mr. Roberts, personally, and they were suing to compel the contracting company to pay the $6,000 to Mr. Roberts, who was then to apply it in satisfying the judgment of the guaranty company.

Leo Walker Dies.
Leo Walker, 25 years of age, died this morning at the home of his parents, 719 Lake avenue south. Funeral services will be held tomorrow afternoon at 2 o'clock from the family residence. Interment will be at Park Hill cemetery.

Dr. J. H. Carson Removed
His office, 8 Phoenix block, over Boyce's.

Public Examiner Here.
Col. S. T. Johnson of St. Paul, state public examiner is in Duluth today on his annual inspection of the records and books in the St. Louis county offices.

Esterly Is Arrested.
E. E. Esterly, a jeweler on West Superior street, was arrested late this afternoon on the charge of obstructing the streets with an automobile. Mr. Esterly allowed a car to stand too long, it is said in front of his place of business. He pleaded not guilty when arraigned in municipal court.

TOO LATE TO CLASSIFY

One Cent a Word Each Insertion. No Advertisement Less Than 15 Cents.

FOR RENT—LARGE, NICE FRONT room, downstairs, with all conveniences; for two gentlemen. 314 Fourth avenue west.

WANTED—COMPETENT GIRL; TWO in family; good wages. 9 East Third street. Call evenings, 6 to 8 p. m.

HAVE CAMERON UPHOLSTER YOUR furniture. Both 'phones, 123 First avenue west.

MARRIAGE LICENSES.

Henry E. Voigt and Elizabeth M. Gleason.

BIRTHS.

BURNS—A son was born to Mr. and Mrs. E. J. Burns of 1823 West First street, Aug. 2.

BEAUDAIN—A daughter was born to Mr. and Mrs David Beaudain of 2721½ West Second street, Aug. 2.

FREDERICK—A daughter was born to Mr. and Mrs. Melvin Frederick of 502 East First street, Aug. 3

PTASZEK—A daughter was born to Mr. and Mrs. W. J. Ptaszek of 2811 West Third street, Aug. 5.

GOLDSMITH—A daughter was born to Mr. and Mrs. Clyde Goldsmith of 524 West Fifth street, Aug. 4.

ARCHAMBAULT—A son was born to Mr. and Mrs. Felix Archambault of Twentieth avenue west and the boulevard, Aug. 8.

O'BRIEN—A son was born to Mr. and Mrs. G. C. O'Brien of 410 North Fifty-second avenue west, Aug. 5.

ANDERSON—A daughter was born to Mr. and Mrs. August Anderson of 2131 West Eleventh street, Aug. 8.

DEATHS.

MESENBRING—Mrs. Augusta Mesenbring, 58 years of age, died Aug. 7 at St. Mary's hospital.

DROZ—Mrs. Josephine Droz, 3831 Traverse street, died Aug. 9 at the age of 87 years.

HARKER—Ludwig Harker, 10 years old, of 11 East Sixth street, died on Aug. 7.

WICHERT—Mrs. Mary Wichert, 22 years old, of 9 Wicklow street, died Aug. 7.

BUILDING PERMITS.

To John Youngberg, concrete basement on West Seventh street, between Twenty-first and Twenty-second avenues	$250
To Frank Damaziak, frame dwelling on Wellington street, between Grand Forks and Winnipeg avenues	1,000
To Duluth, Missabe & Northern railroad, brick building near West Duluth reservoir	2,000

PERSONAL

J. J. Le Borious of 921 East Third street left last evening for Chicago and the East on a business and pleasure trip.

C. A. Moore of St. Paul, president of the Moore Patent Refrigerator company, is in Duluth today.

J. A. Mansrag of Virginia is at the McKay.

Miss Emily Fluke is visiting in Duluth. Miss Fluke will spend the summer here.

D. A. McLeod of Hibbing is at the McKay.

Jacob Lenz and wife of Hibbing are at the McKay.

OBITUARY

P. J. Brennan, a widely known government contractor, died at his home at Hyattsville, Md., Aug. 10. He was 38 years old.

BIG CROWD ON THE NORTH WEST

The North West will bring to Duluth this evening the largest list of passengers brought to Duluth this season. The passenger list received at the office of the Great Northern Railway shows that there are 350 on the big boat.

The Duluth hotels expect to handle one of the largest tourist crowds of the season. Preparations are being made to take care of the visitors. In some of the hotels notices have been posted asking the guests to leave notice at the desk when they are through with their rooms.

There are some prominent people from New York, Boston and Philadelphia on the steamer. In addition to these people, there are several large tourist parties. Many of the passengers are en route to the West and will stop over in Duluth for several days.

SMOTHERED IN BED.

Cando, N. D., Aug. 10.—Frank Anderson, a resident of Perth who was recently examined on an information charging insanity, was found dead in bed. An investigation by the county coroner resulted in the statement that he died by being smothered. Anderson was subject to epileptic fits.

ARCHBISHOP IS NOT TO RETIRE

St. Paul, Minn., Aug. 10.—(Special to The Herald.)—Archbishop John J. Keane, who is visiting Archbishop Ireland here, says the statements that he contemplates retiring from active duty are misleading. He said today:

"The statements are altogether erroneous. I have called a meeting of the officials of my diocese for Aug. 18 at Dubuque to petition the Holy See to appoint a coadjutor to assist me in my duties. This disagrees with the rumor. At my age I have felt that I ought not to try to carry the whole burden of the diocese on my own shoulders. In any case the appointment will not be made for months."

SUPERIOR NEWS

After Lid Breakers.

C. D. Simon, who conducts a saloon at 309 Tower avenue was arrested this morning on a warrant charging him with keeping his place of business open on a Sunday, Aug. 1. He was arraigned this morning in municipal court for a preliminary hearing, but pleaded not guilty. His case was set over for a week.

Lieut. Bradshaw Back.

Lieut. James S. Bradshaw arrived home yesterday from the Philippines after a year's service in the United States army. He will visit with old friends and relatives for about a week and then will leave for Fort Sheridan, proceeding from there to Washington.

Attended Party Meeting.

W. V. Bolds returned yesterday from Waupaca, where he represented the Eleventh congressional district of Wisconsin at the state meeting of the Prohibition party. An enthusiastic session is reported.

Reception to Pastor.

Members of the Hammond Avenue Presbyterian church will hold a reception this evening at the church for Rev. A. B. Nichols, a former pastor of the church, who is visiting in the city for a few days.

Paid Fine for Assault.

M. Dregger of Duluth paid $66 yesterday in municipal court because he mutilated the face of A. Smith. He pleaded guilty to a charge of assault and battery and was given the option of ninety days or the fine.

THEFT OF COPPER SHARES ALLEGED.

New York, Aug. 10.—Investigation regarding the fact that 20,000 shares of Davis-Daly and Ohio Copper company stock appeared on the curb market after M. M. Joyce, a broker, frequently acting for F. Augustus Heinze, had pledged the stock as collateral for a loan of $50,000, led today to the arrest of Donald L. Persch, a notebroker.

Persch is accused of grand larceny. His arrest was ordered on the statement of John Sherwood, another notebroker, whose version of the transaction had been sought by the district attorney's office. Sherwood said that he had obtained the loan on the suggestion of Persch.

Accuses Mr. Joyce.

Sherwood said he had procured from a brokerage firm $50,000 with which to make a loan and had consummated the transaction through the Windsor Trust company, obtaining $100,000 of mining stock as collateral. Immediately after getting the stock, Sherwood declared, it was sold for $44,000, Sherwood retaining $10,000 and $34,000 going to Persch.

Persch, after being arrested, declined to make any statement.

Mr. Joyce asserts that it was agreed when the loan was made that the stock was to be held simply as security. Instead he found the stock at the mercy of the bears on the curb, he says, and in protecting the market by purchases came into possession of some of the originals that he had pledged.

NO "GALLERY" AT TAFT'S GOLF GAME

Beverly, Mass., Aug. 10.—A cool wave struck Beverly today and redeemed in part the many promises held out to President Taft that this was an ideal spot for a "summer capital." The change from the preceding days of torridity was marked and grateful.

The president was up early today, and after a brief interview with Secretary Carpenter started with Capt. Butt for the Myopia links to play golf with John Hays Hammond. This afternoon Mr. Taft read his official mail. He plans now to start for the golf links daily at 9:30 a. m.

It is becoming generally known at the clubs that a "gallery" is not expected to follow the president about the links, and there were few onlookers at today's match.

MORTGAGE TAX AMOUNTS TO $700

The newly incorporated Virginia Electric Power & Water company today filed a trust deed with the St. Louis county register of deeds conveying to Arthur H. Brown of Duluth, trustee, the property on the company in the range city to secure $140,000 in bonds issued by the company to retire $70,000 bonds of the old company and for improvement purposes.

The mortgage tax amounted to $700 and this amount was paid. There was some question whether the company should pay the mortgage tax on $70,000 or $140,000 since one half of the new loan is to retire old bonds, but the register held the tax must be upon the entire issue regardless of the fact the old company some time ago paid a tax of $350 upon the $70,000 bonds issued.

FIVE DIE OF HEAT AT SEASHORE IN NEW YORK.

New York, Aug. 10.—The therometer of the local weather bureau registerer 93 deg. at 3 o'clock yesterday afternoon, the hottest day of the summer, and within 3 deg. of the hottest August day ever recorded here by the department.

Parks, recreation piers, city docks and other open spots were crowded last night with sleepers, watched over by the police, and the temperature was still about 80 degs.

Hundreds of thousands sought Coney Island and the beaches for relief, but by an irony of nature it was 85 degs. at Coney Island when it was 83 in New York city. Prostrations were constantly being reported and five persons,—four infants and one old man—died from the heat at the seashore.

PINCHOT IS THE SPEAKER

Chief Forester Furnishes Center of Interest at Spokane.

Spokane, Wash., Aug. 10.—Gifford Pinchot was the center of interest in the National Irrigation congress today. The chief forester of the United States told what he thought of the Roosevelt policies as against the suggestion that too much of the public lands was being kept from the use of homeseekers. The other end of the argument will not appear until later in the week, when Richard A. Ballinger, secretary of the interior, will deliver his address.

R. E. Campbell of the forestry branch of the department of the interior of Canada spoke today on the Canadian forests and George S. Long on the attitude of lumbermen toward forestry. E. M. Griffith, state forester of Wisconsin spoke on the effects of deforestation on a state.

In the afternoon, J. N. Teal, a member of the conservation committee, spoke on deep waterways for the Pacific coast.

There was a parade through the downtown streets, illustrating the development of the Northwest. It passed a reviewing stand containing the delegates.

Scores Federal Inaction.

"The government of the United States is sitting idly by while millions of dollars' worth of natural resources are going to waste. * * * The Appalachian forestry bill which passed the house and senate twice was killed by Uncle Joe. * * * Notwithstanding the dispensary system of South Carolina there is too much water."

P. J. Watson, commissioner of the South Carolina department of agriculture, commerce and industry, before the irrigation congress yesterday afternoon uttered the foregoing with telling effect. He urged that the government take control of rivers east and west, which might be navigable for the purpose of making them waterways for smaller battleships.

James J. Hill, chairman of the board of directors of the Great Northern, who was to have spoken at the afternoon session, was not present. President George Barstow made his annual address. The question of the next meeting place has narrowed down to a fight between San Franciscо and Pueblo, Colo. Illinois probably will throw its strength to San Francisco. Among the other cities mentioned is El Paso. The new constitution providing a business-like basis for the congress was adopted.

Accuses Private Interests.

A clash between the national resources preservation policies of the Roosevelt administration and so-called "private interests" got its first impetus when Mayor N. S. Pratt of Spokane charged that private capital is being used to impede the work of the government.

A telegram was received from President Taft expressing his regret at not being able to be present. He expressed deep sympathy with the cause.

Take Notice

All persons are recommended to take Foley's Kidney Remedy for backache, rheumatism, and kidney and bladder trouble. It will quickly correct urinary irregularities, which, if neglected, may develop into a serious illness. It will restore health and strength. Do not neglect signs of kidney or bladder trouble and risk Bright's disease or diabetes. For sale by all druggists.

OLD FIGHT IS RENEWED

Another Application for Liquor License in the Clifton Hotel.

Aldermen Reverse Former Action on Building Ordinance Amendment.

WHAT THE COUNCIL DID.

Postponed action on application of A. Salter for saloon license in Madame Gain's hotel building, 321 West First street, one week, after vigorous arguments for and against the application.

Passed Alderman Shartel's amendment to building ordinance, permitting Bijou theater to place sidewalk supports underneath a canopy to be placed in front of the building.

Heard statement of Alderman Shartel that the building ordinance is being violated right along.

Received Alderman Shartel's amendment to traffic ordinance, providing for licensing of chauffeurs and the payment of license fees by automobiles operated for hire.

Ordered paving of First avenue east with sandstone blocks from Superior street to Third street.

Received city engineer's estimate that it will cost $17,647 to pave Peabody street with tar macadam.

Received city attorney's report that state tax commission has authority to order reassessment of real estate and that city can borrow money from state.

Received city attorney's report that no provision is made in the charter or statutes which would cover expenditure of money for free band concerts in the public parks.

One of the old-time arguments over the proposed granting of a saloon license in a quarter where some of the alderman believe there should be no such resort, resulted in the council meeting last night from the application of Albert Salter, who already has a license, but who wants permission to open a saloon in the Lincoln hotel, 321 West First street, formerly the Clifton hotel. Madame Mary Gain, who has had so much trouble with the police since the first of the year, still owns the building, and it is said that she is conducting a hotel on the upstairs floors. The place was raided by the police several times earlier in the year.

Alderman Shartel took a strong stand in favor of granting the license transfer, arguing that Mr. Salter was a man of good reputation, who always had conducted a reputable place. He said, however, that he knew nothing of the present character of the Lincoln hotel. Aldermen Moore and McKnight said there was no reason to believe that the character of the hotel was any better now than it was a few months ago, when another man made an attempt to open a saloon there. He was turned down by the council. These two city fathers said there was undoubtedly strong opposition to having a saloon there, and produced a petition signed by fifty-two business men doing business in the block, protesting against having a saloon there. This was drawn up at the time the last attempt to open a saloon in the Clifton was made, but is so worded as to cover all future efforts in this direction as well. Another petition, signed by ten business men or firms, seven doing business in the block, stating there was no objection to the grog shop being opened, was presented. Still another, with five signatures of business men in the block, opposing the application, was read. After considerable discussion, it was voted to lay the matter over for one week, to give all parties interested a chance to be heard.

Alderman Moore asked Chief of Police Troyer, who was present, if the hotel had changed in character any since the recent time when it bore such a very unsavory reputation. Mr. Troyer said he did not know as to that, but explained that his men had not had any trouble with the place lately. He didn't see any objection to granting a saloon license there, provided the people running it and the hotel are of the right character.

Alderman Bloedel was in favor of taking immediate action on the application, so Mr. Salter would know where he was at. He said the Salter license had been lying idle six weeks now. Mr. Moore said there was no necessity for any liquor license to lie idle, as there is a good market for them, since the limit has been reached in the number that can be issued by the city. He asserted that the property owners had rights in the matter, and that if their former petition was to receive no attention they should be given an opportunity to be heard. He expressed the belief that there were several other locations which might be selected as a saloon location by Mr. Salter. The hotel still has a bad reputation, declared Mr. Moore, and there is no reason why a saloon should be opened there against the protests of the big majority of men doing business in the block.

Alderman Shartel advanced the argument that Mr. Salter always had maintained a reputable saloon since being granted a license in Duluth, and that, therefore, he should be allowed to open his place in what was formerly the Clifton hotel. He said it was not fair to bring in a petition which had been circulated at a time when another man had in an application, but Alderman Moore pointed out that the petition was so worded as to cover that case and all future applications for saloon licenses in that particular building, and said the protest was not against the man, but against the location. He also made the statement that Alderman Shartel knew the reputation of the hotel is no better now than it was before.

To this the alderman from the Fourth replied that Alderman Moore should confine his remarks to what he himself knew, and not to what he thought other aldermen might know. Mr. Shartel also objected to Mr. Moore's remarks in calling the petition favoring the license the "Shartel petition."

Alderman McKnight here rose to his feet with the remark that he had hoped to keep out of the discussion for once, but found the temptation to enter a protest too strong to be resisted. He declared that the petition business was always more or less of a farce, but said that the petition against granting George Holmes a license at the Clifton a few weeks ago, signed by fifty-two business men, was not a farce, as was learned by Mr. Shartel when he wrote to all the signers, asking their reasons for attaching their names to a petition of protest.

"The reason there is not more of a hubbub against granting the present application," said Alderman McKnight, "is that all the signers of that former petition are convinced that the council will not grant a saloon license in that particular building. They think the matter was put to sleep for all time at the time the Holmes application came up. If this were not a fact, there is no doubt in my mind that there would be another largely signed petition of protest here tonight, with perhaps a delegation of business men to back it up. West First street is already Bowerized east of Second avenue. We should allow the First street Bowery to extend no farther."

The motion to lay over for one week carried, 9 to 7.

• • •

Alderman Shartel's amendment to the building ordinance, designed to allow the management of the Bijou theater to place sidewalk supports under a canopy to be built over the walks, instead of overhead supports, as required by the ordinance, was passed by a vote of 10 to 6. The same amendment, except for a few inconsequental variations, was turned down at the meeting of the council last week. Alderman Bloedel, Getchell and Moore spoke against granting it, using the same arguments that they advanced a week ago, to the effect that such action would be taking a step backward; that it would be unjust discrimination against the business houses along the street now using overhead supports for their canopies, and that it would be a block to sidewalk traffic to allow more posts to be set along the curb.

Alderman Shartel said the supports proposed would be small, and would not interfere with traffic. He declared they were necessary to make the heavy canopy safe, and said that when a man came honestly before the council, as Mr. Maitland had, and asked for a change in the ordinance so that he might make some slight improvement, instead of going ahead and making it without the consent of the council, he should be given some consideration. The alderman from the Fourth declared that different men around town had gone ahead and put posts along the sidewalks without the consent of the council, and in violation of the building ordinance.

"What's the matter with the building inspector? asked Mr. Moore. "It's his business to see that the building ordinance is lived up to."

Mr. Shartel said the posts had been placed without his knowledge, and Mr. Moore came back by saying the inspector should have ordered them taken down, as he is empowered to do, after he had learned of the ordinance infraction.

• • •

The city engineer offered an estimate that the cost of paving Twentieth avenue east, from Superior to Jefferson streets, with tar macadam, would be $7,661; that the cost of paving Peabody street, from Forty-seventh avenue east to London road, would be $17,647.

• • •

The paving of First avenue east, from Superior street to Third street, with sandstone blocks, was ordered. The estimated cost of the improvement is $16,834.73.

• • •

The committee report recommending that a vacant lot be rented at $20 a month for a site for the board of public works blacksmith shop was referred back to the committee for further consideration. The board may be able to get along without any new site.

• • •

City Attorney Wilson gave it as his opinion that the state tax commission has power to order a reassessment on all taxable property in any year, and that the law expressly stipulates that the revaluation, when made, is to be taken as the basis for assessment in the year in which it is made, and not the preceding year, so that any revaluation made in 1909 would not affect the 1908 tax levy. The city attorney said all questions on this point asked by the council committee were fully answered in chapter 159 of the laws of Minnesota for 1909.

• • •

Alderman Shartel introduced amendments to the traffic ordinance which provide, in effect, as follows: No automobile shall stand unattended on the street for more than twenty minutes; chauffeurs shall be licensed and there shall be provision made for revoking and suspending licenses for cause; automobiles standing on the street for hire shall pay a license fee, just as cabs do now.

• • •

Mayor Haven announced the appointment of Rev. J. C. Fairies, L. A. Barnes and R. R. Forward as members of the library board.

• • •

Mayor Haven also announced that he had appointed R. C. Busch to succeed Frank Ellis as poundmaster in the Second division, the latter having been removed from office for cause.

• • •

Notices of personal injury actions against the city from Caroline Prang, $500, and David Frankfort $1,000, were received.

• • •

A petition was received asking for the vacation of a portion of East Second street through property in the vicinity of Thirty-fourth avenue east, owned by the East Duluth Land company. The matter was referred to the committee on streets, alleys and sidewalks.

• • •

The city attorney also gave it as his opinion that the city cannot expend money for free concerts in the parks under the present charter and statutes of the state. There is no provision either in the charter or the state law which authorizes a separate levy of taxes for any such purpose. He said one fund provided for by the city charter is for the purpose of purchasing and maintaining public parks, and suggested that money for band concerts might be taken from this fund without the court's interfering, but intimated that if any one wanted to put up a fight on the question, the courts might render an opinion adverse to the city.

• • •

A resolution was passed directing the city attorney to report as to the power of the council in requiring a railroad company to pay a portion of or all of the cost of replacing bridges over Polk street in West Duluth.

• • •

The council voted to ask the board of fire commissioners as to the desirability of providing for the proposed horse hospital at No. 2 fire hall, eighteenth avenue west.

• • •

A slight change will be made, by order of the council, in the route of the Hermantown road cut-off, connecting Piedmont avenue with the Hermantown road.

BOY'S SEVERE BLEEDING ECZEMA

Covered with Bleeding Humor when a Baby — Poor Little Sufferer Found No Rest and Could Only Fret and Cry Until Very First Use of Cuticura Brought Sleep.

JUSTICE OF PEACE TELLS OF CURE BY CUTICURA

"My baby boy was afflicted with eczema. It ran on him until he was full of sores from his head to his feet. Even the bottom of his feet were full of cracks with the blood coming out. I believe that his case was as bad as it generally gets, for he was bleeding all over and could not rest. He was too small to tell anything about it, only to fret and cry. We could get nothing to relieve him until we got the Cuticura Ointment and the first application of the Ointment put him to sleep. Then we used Cuticura Resolvent and Cuticura Soap and he continued to improve until cured. The boy is all right now and has been for the last seven or eight years. I believe that the Cuticura Remedies will cure all cases of eczema if used right, as I know that they were the first things that gave our baby relief. D. J. Pierce, Justice of the Peace of Lee Co., Cameron, N. C., Oct. 23 and Nov. 7, 1908."

30 YEARS' FAVORITE

For Tortures of the Skin and Scalp Is Cuticura.

For more than thirty years Cuticura Soap and Cuticura Ointment, assisted when necessary by Cuticura Resolvent, have been the favorites in tens of thousands of households for torturing, disfiguring humors of the skin and scalp that itch, burn, scale, crust and bleed. Peace falls on distracted households when Cuticura enters, bringing prompt relief, permitting rest and sleep and pointing to a speedy cure when all else fails. Guaranteed absolutely pure.

Cuticura Soap (25c.), Cuticura Ointment (50c.) and Cuticura Resolvent (50c.) (or in the form of Chocolate Coated Pills, 25c. per vial of 60). Sold throughout the world. Potter Drug & Chem. Corp., Sole Props., 135 Columbus Ave., Boston, Mass.

48-page Cuticura Book, mailed free, giving description, treatment and cure of diseases of the skin.

MIES

WOLVIN BUILDING.
110-114 Third Avenue West.
MAKER OF FINE CLOTHES.

Semi-Annual 1/4 off Sale

Includes our entire line of suitings, both light and heavyweight; also dress and Tuxedo; infact, everything in this swell assorted line. Sale now in progress.

STYLE, QUALITY AND LASTING SATISFACTION IN

HASTINGS TABLES

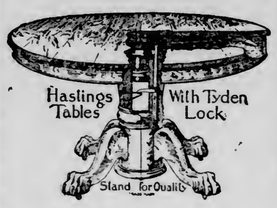

When You Buy a Table

You don't expect to have to buy another one in a year or two, and won't have to or want to if you buy a Hastings.

The Hastings tables are built for style and service—they last in service and they last in satisfaction—every piece of material that goes into their make-up is carefully inspected before it is allowed to be used. From the time the material leaves the inspector's hands until it comes out of the factory a finished table, no detail is too small to receive careful attention—the result is the best built, best finished and most serviceable table on the market.

The tables are built in the only factory in the country that makes pedestal tables exclusively, and is the only table on the market fitted with a **Tyden Lock.** No pedestal table is a success without this lock. Come in and let us show you these tables. We carry a complete line of them, and you cannot buy them elsewhere. Prices range up from **$20**

An $8 Chiffonier For $4.75

A good, roomy Chiffonier, built of solid oak and nicely finished in golden. Has five drawers. Most stores would ask $8 for this Chiffonier. Our special price..... **$4.75**

CREDIT

That's another feature of this business that we want you to know. It's for the benefit of those who feel they would like to furnish a home or to better their home furnishings, yet do not feel that they can spare all of the money at one time. For those who feel that way, we have established a most Liberal Credit System. We would be pleased to have you call and see how easy we make it for you to furnish your home.

BAYHA & CO — Complete House Furnishers — Second Ave. W. and First St.

THE SAFEST PLACE TO TRADE.

BUFFETS

PRICED TO PLEASE ECONOMICAL BUYERS

$27.50 Buffet For $16.75

This artistic Buffet will be sold this week at a price that will be most attractive to the economical buyer. This Buffet is thoroughly constructed of quarter-sawed oak, finished golden and polished—worth $27.50. Our special price..... **$16.75**

A SPECIAL SALE OF

IRON BEDS

THAT MEANS A SAVING OF MANY DOLLARS TO YOU

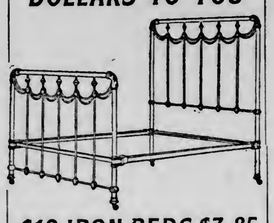

$12 IRON BEDS $7.85

Our Iron Bed department is going to be a busy one this week, because we are making some prices that are absolutely unmatchable. The bed shown here for example—a full size bed of neat design, with heavy posts and filling rods, profusely trimmed with brass and nicely finished in enamel. Regularly $12. Our special this week only..... **$7.85**

THE BIG STORE

YOU CAN DEPEND ON THE QUALITY

SEND YOUR MAIL ORDERS TO US. THEY WILL RECEIVE PROMPT AND CAREFUL ATTENTION.

THE BIG STORE OFFERS THE BEST VALUES. EASY TERMS OF PAYMENT AT CASH PRICES. GET OUR TERMS ON COMPLETE OUTFITS.

ATTRACTIVE

PRINCESS DRESSER

THE FAVORITE OF ALL STYLES FOR A LADY'S ROOM

THIS ARTISTIC PRINCESS DRESSER Worth $22.50, $13.75

For a lady's room a Princess Dresser—well built of quarter-sawed oak, finished golden and polished. Easily worth $22.50. Our special for this week..... **$13.75**

VISIT OUR

PHONOGRAPH PARLORS

AND HEAR THE NEW RECORDS

EDISON PHONOGRAPHS

We have in our Phonograph parlors a complete assortment of Edison machines. Every one knows what the Edison Phonograph is. You certainly want one. This week we are offering an Edison outfit, consisting of an Edison Phonograph, which plays both the two-minute and four-minute records, with large flower horn and 12 records for only... **$37.20**

Terms: $5 down and $5 per month.

NEW RECORDS FOR AUGUST

Come in and hear the new Edison and Victor Records for August. We have the complete list and will be glad to have you come in and hear them. This month's list is a good one.

THE VICTOR

A Victor machine for every home. Let us put a Victor in yours. You'll enjoy the home more if you have music of the kind you enjoy and at any time you want it. Come in and see our stock of machines. We have them from $10 up to..... **$200**

Easy Terms of Payment.

MACHINES REPAIRED

If your Phonograph is out of order, call us up over either 'phone and we will call for it, repair it in a first class manner, and deliver it to you at a very reasonable charge.

BAYHA & CO — Complete House Furnishers — Second Ave. W. and First St.

THE SAFEST PLACE TO TRADE.

LACE CURTAINS

Nottingham Curtains on special sale this week. New, smart patterns in excellent quality. A well-made curtain with over-locked stitched edges, come in white and ecru. Regularly $2.50 per pair—special this week at, per pair..... **$1.43**

COUCH COVERS

We are offering this week at special prices a very attractive line of excellent wearing Couch Covers. They come in Oriental patterns, are three yards long and 60 inches wide—worth $3.75—our special price..... **$2.21**

BAYHA & CO — Complete House Furnishers — Second Ave. W. and First St.

THE SAFEST PLACE TO TRADE.

IN THIS STORE EVERYTHING FOR THE HOME

Our large and well assorted stock of Homefurnishings will be found to contain everything you want for the home, and priced in a way that warrants your patronage. We are better equipped to serve you than any other store in the city. Our purchasing power enables us to buy at a figure that means a saving of money to you. Whatever you may need in this line, be sure and figure with us. You will find it to your interest to do so.

GET THE HABIT AND SAVE.

BED PILLOWS

A special sale this week on Bed Pillows. Good, large pillows, best grade ticking and filled with good clean feathers. They are regularly sold at $2.00 per pair. Our special this week at only..... **$1.19**

BAYHA & CO — Complete House Furnishers — Second Ave. W. and First St.

THE SAFEST PLACE TO TRADE.

COMFORTS

New goods, made up in the new bordered effects, in covering of dainty flowered patterns. They are soft and fluffy, and just like home-made comforts. Full size and filled with clean white cotton. You can't make them for the price Worth $3.25 each; special this week at..... **$1.98**

POSTER RUGS

The new Colonial Rag Rugs. They are distinctive in patterns and colorings and they impart an artistic effect to the room that is most pleasing. We are making a special of the 30x60-inch size this week and selling the regular $3 grade at..... **$1.89**

BAYHA & CO — Complete House Furnishers — Second Ave. W. and First St.

THE SAFEST PLACE TO TRADE.

THAW FAMILY WILL NOT GIVE EVELYN MONEY.

New York, Aug. 10.—Statements made at Poughkeepsie last night by Charles Morschauser, attorney for Harry K. Thaw, indicate that the Thaw family will oppose any demand for a settlement made by Evelyn Nesbit Thaw. Mr. Morschauser said that the young wife was demanding a very large sum—somewhere around $500,000.

"But we are not at all excited," he said, "by her oft-repeated divorce threats. She has been negotiating with District Attorney Jerome and alienists and aiding them in the hearing at White Plains, therefore she can look to them rather than to the family for aid."

TRIES TO KILL HUSBAND BECAUSE HE JOKED HER.

Atlanta, Ga., Aug. 10.—Wildly flashing a revolver and exclaiming, "I'll put you in your grave before night," Mrs. C. C. Downs, who afterwards told the police that she is half Indian and half Spanish, rushed into a shop on South Pryor street late yesterday afternoon, and leveling the revolver at the head of her husband, who was at his work, fired. The bullet went wild, and before another shot could be fired Downs took the revolver from his wife.

Mrs. Downs was locked up. To the police she reiterated her threats against her husband. Jealousy was the initial cause of the shooting.

Mrs. Downs, on being told by her husband yesterday morning that he had made a "mash" on two young girls in an office building, became enraged and proceeded without delay to interview the girls. When she found that her husband had been joking about having made a "mash" it but served to further excite her. She called him over the telephone, demanded that he come and apologize to her in the presence of the girls. This he declined to do, and without further delay she went to where he was working and made the attack upon him.

FIFTY-YEAR LEASE.

A. B. Coates of Virginia Takes Mining Rights for Long Term.

A mining lease filed with the register of deeds yesterday grants to A. B. Coates of Virginia the mining rights for fifty years on the south half of the northwest one-quarter of section 8-58-17. The lease was executed by the Niles Land company and the Cleveland Iron company, owners of the property.

The amount paid for the lease is not stated, but the royalties are to be 40 cents a ton, to be paid as follows: For each of the first two years, $10,000, being on the basis of 40 cents a ton for 25,000 tons; for the third year, 40 cents a ton on 50,000 tons; for the fourth year, 40 cents a ton on 75,000 tons, and for each succeeding year 40 cents a ton on 10,000 tons. The royalties will begin on Jan. 1, 1910, and the first royalty of $5,000 is to be paid during the first quarter of the year.

The property on which the lease is given is situated just north of the city of Virginia. The Niles Land company owns an undivided seven-fifteenths, and the Cleveland Iron company the remainder.

MAN AND WIFE IN DUEL WITH KNIVES AND PISTOLS.

Chicago, Aug. 10.—After locking their two children in a bedroom and fastening all the doors of their flat so that the neighbors could not enter in a hurry, Antonio Spizzirri and his wife, Anna, went into the darkened parlor yesterday and tried to kill each other. The woman was shot twice and stabbed twice with a stiletto, and died before the police got there. The husband was shot twice and probably will die.

A revolver was found near the sofa where the woman lay dead, and another revolver was found beside the husband's body. The scene gave mute testimony of a terrible duel. Spizzirri turned on his side when the police finally broke into the room with a sledge hammer, and tore a letter which was on the floor by his side into bits before he could be stopped. This letter was in Italian and will be translated to solve the mystery. It is thought that Spizzirri was jealous of his wife.

"BABY MINE"

Becoming a mother should be a source of joy, but the suffering incident to the ordeal makes its anticipation one of dread. **Mother's Friend** is the only remedy which relieves women of much of the pain of maternity; this hour, dreaded as woman's severest trial, is not only made less painful, but danger is avoided by its use. Those who use this remedy are no longer despondent or gloomy; nervousness, nausea and other distressing conditions are overcome, and the system is prepared for the coming event. "It is worth its weight in gold," says many who have used it. $1.00 per bottle at drug stores. Book of value to all expectant mothers mailed free.

MOTHER'S FRIEND

THE BRADFIELD REGULATOR CO.
Atlanta, Ga.

CASTORIA

The Kind You Have Always Bought, and which has been in use for over 30 years, has borne the signature of Chas. H. Fletcher and has been made under his personal supervision since its infancy. Allow no one to deceive you in this. All Counterfeits, Imitations and "Just-as-good" are but Experiments that trifle with and endanger the health of Infants and Children—Experience against Experiment.

What is CASTORIA

Castoria is a harmless substitute for Castor Oil, Paregoric, Drops and Soothing Syrups. It is Pleasant. It contains neither Opium, Morphine nor other Narcotic substance. Its age is its guarantee. It destroys Worms and allays Feverishness. It cures Diarrhœa and Wind Colic. It relieves Teething Troubles, cures Constipation and Flatulency. It assimilates the Food, regulates the Stomach and Bowels, giving healthy and natural sleep. The Children's Panacea—The Mother's Friend.

GENUINE CASTORIA ALWAYS
Bears the Signature of
Chas. H. Fletcher.

The Kind You Have Always Bought
In Use For Over 30 Years.
THE CENTAUR COMPANY, 77 MURRAY STREET, NEW YORK CITY.

VAN SANT IS SURE OF 160

(Continued from page 1.)

tional presidency of the Women's Relief corps, with Mrs. Jennie I. Berry of Iowa, Mrs. Belle Harris of Kansas and Mrs. Melissa Caylor of Indiana as the candidates.

A mountain storm last night played havoc with power transmission lines and the camp fires at Assembly hall and the Armory were plunged into darkness. A few lanterns were secured and created some light in the halls, but for the most part the speakers and singers were invisible, and their voices from the shadows produced a novel effect.

A formal greeting to the Grand Army delegates will be extended in the historic tabernacle tonight.

Younger Veterans Meet.

Pittsburg, Pa., Aug. 10.—Awakened from slumber at Camp Alexander L. Hawkins early today by the notes of the bugle that sounded "taps" for the Spanish flag at Santiago, the delegates to the convention of the Army of the Philippines and the American Veterans of Foreign Service commenced their first day's session here. Both organizations are national in character, and a movement is on foot to amalgamate them into one body during the sessions this week.

It is also planned to organize a woman's auxiliary. Gen. S. M. B. Young, retired, is expected to attend as representative of President Taft.

SWEDEN HAS QUIET DAY

(Continued from page 1.)

appearing in the city today was the organ of the trades unions, the Answer.

Twenty strikers have been arrested for attempting to compel agricultural laborers to leave their work.

Most of the newspapers, in taking temporary leave of their readers, declared that the labor party, by forcing the printers to break the non-strike clause in their contracts, have turned the struggle into a war against society, "which, however, is well able to defend itself." The attempts to induce the agricultural laborers to strike have not succeeded. Very few of them number are organized, and none of them has much sympathy with the industrial classes.

King Rides Through City.

The streets of Stockholm yesterday presented a liveller aspect than on any day since the general strike began. Many carts and street cars were plying their trade despite the threats of the strikers that they would stop all traffic. King Gustav drove through the city, passing before the strikers' headquarters. He was without an escort.

The gas and electric plants are working without interruption and it seems doubtful whether the employes of the railroads will join the movement. The workmen are discontented with the speeches and the methods employed by their leaders in carrying on the strike. In many instances the men are refusing to obey orders to go out. In any case the strike fund is not strong enough to support the movement longer than a fortnight without causing great distress.

NO SECRETS

People of Duluth May Know What is in the Medicine They Take. An Enterprise Which Merits the Endorsement and Hearty Support of the Public.

Health should be more seriously considered and safe-guarded. The United States Government have partially awakened to the fact and now compel the publication of certain ingredients on the packages of medicines that contain them. That was a step in the right direction, but it did not reach far enough.

The public should know and be told about every ingredient of every medicine they take. In my business of selling drugs and medicines, I am compelled to sell what the public demands, even though some medicines I sell contain drugs injurious to the good health of the person using them.

I have often attempted to overcome this evil, but I was almost powerless until I became affiliated with about two thousand other leading druggists in a co-operative enterprise, known as the United Drug Company. Through this large co-operation of druggists, it was possible for experts to travel all over the country for more than two years in search of extraordinary remedies. When they found a remedy that was perfect they purchased its prescription. The druggists themselves also contributed prescriptions that they knew to be good through their having been continually prescribed and successfully used by eminent physicians.

In this way about two thousand different prescriptions were collected. These were then carefully classified; remedies compounded from them and thoroughly tested by actual use for a long period under the supervision of a committee of expert chemists and physicians, until about three hundred different remedies were selected as being the best for the treatment of certain ailments or diseases.

We are now able to offer these remedies of known and proved curative value to the people of Duluth. I will truthfully tell anybody all about them, explain what they contain, and give my own personal guarantee that they are and will do exactly as I represent, or they will cost the user nothing. These medicines are called "Rexall Remedies," which means King-of-All. There is one special specific remedy for each human ill. Therefore no one remedy is a "cure-all."

I earnestly urge you, my neighbors, friends and acquaintances to use Rexall Remedies on my personal guarantee that you pay me nothing if for any reason they do not prove entirely satisfactory to you. Now, you must realize that when I make this bold statement, I must be absolutely positive that I can back it up to the entire satisfaction of the public. Otherwise, I would lose your friendship and patronage, ruin my business and suffer a very severe financial loss.

I make this statement with a full understanding of what it means to me, and because I am certain I can make it good. I know all about the Rexall Remedies, what they contain and their power to do great good for suffering mankind.

Rexall Dyspepsia Tablets were the first Rexall remedy made. They are composed of the well-known properties of Bismuth Subnitrate, Pepsin, Carminatives and their agents, in perfect combination. They are incomparable and invaluable for the positive cure of Indigestion and Dyspepsia, whether acute or chronic. I urge all in need of such a remedy to try Rexall Dyspepsia Tablets at my risk. Three sizes, 25c., 45c. and 89c.

When you purchase Rexall Remedies, you are buying health insurance, and I do not believe I could sell you anything with a more secure and liberal guarantee. When you are in need of medicine, remember this offer and take advantage of it. E. M. Tredway, 108 West Superior St.

JOINT PICNIC

Given by Alpha, Beta and Beneficent Degrees of MODERN SAMARITANS, At Lester Park, THURSDAY, AUGUST 12. Everybody Come and Have Fun.

LAY EXPOSED FOR HALF AN HOUR

Hundreds of People Passed Helpless Man on the Bowery.

A man, who was too drunk to give his name when taken to the police station shortly after 10 o'clock this morning, lay half in and half out of a doorway in the new building just west of the old Windsor hotel property on the Bowery, for about half an hour this morning.

The man's head was protected from the rain, but his limbs were drenched. People passing by did not even take the trouble to drag him fully into the doorway. A call was sent for the police, but by the time they arrived with the patrol wagon the helpless man's body, or that part which was exposed, received the full benefit of a generous rain. The man was helpless and had evidently crawled into the doorway to escape the rain, without succeeding in pulling himself fully in.

ON THE IRON RANGES

BOTH AFTER BIG RED MEN'S MEET

Eveleth and Virginia Aspire to Entertain Next Year's Council.

Eveleth, Minn., Aug. 10.—(Special to The Herald.)—The local Red Men delegation to the great council at Brainerd, which begins today, left yesterday, headed by Past Grand Sachem Vivian Prince, Past Sachem George Mulligan and wife and G. W. Scott, the accredited delegates.

The delegation has invitations from the city council and Business Men's association inviting the great council to hold its 1910 convention here.

Virginia, Minn., Aug. 10.—(Special to The Herald.)—Joseph Backus, J. A. Kennedy and R. J. Thorpe of Nitchie Nobby tribe, No. 89, of this city, left yesterday for Brainerd to attend the state convention of Red Men, which is being held in that city today and tomorrow.

The Virginia delegates will make a determined fight to secure the 1910 state convention for Virginia.

ELY LAKE PICNIC WILL BE SUCCESS

Outing of Iron Range Employes Near Eveleth to be Fine.

Eveleth, Minn., Aug. 10.—(Special to The Herald.)—The arrangements for the anual Iron Range employes' picnic to be held Saturday, Aug. 21, at Ely lake, are being perfected by the local committee in charge.

The soliciting committee expects to start out in a few days after money and prizes. A band will be engaged for the day. In the afternoon there will be a baseball game between the Eveleth and Two Harbors teams.

Negotiations are now on between the local and Two Harbors Gun clubs for a shoot Aug. 22. That afternoon there will be a game between the local and Two Harbors baseball teams. The Iron Range employes will be assured a big time and a large number of them are expected, as they are all let off for that one day. Special trains will be run to Eveleth to take care of the employes.

NEW CREAMERY IS ORGANIZED

Farmers Around Cook Going Into the Dairy Business.

Cook, Minn., Aug. 10.—(Special to The Herald.)—The farmers in this locality are busy with their haying. There is a light crop, owing to continued dry weather early in the summer.

A creamery company was organized here at a meeting held in July. Gust Johnson was elected president; August Bubolz, secretary, and John Anderson, treasurer. About $2,000 worth of stock was sold. The people seem very enthusiastic over the undertaking.

M. S. Martinson has succeeded in finding a fine flow of water, at a depth of twenty-seven feet.

Blueberries are not plentiful here this year, but huneberries are.

Hugh, Dan and Glen Hill and Eddie Erickson attended the circus in Virginia last week.

August Vose made final proof on his homestead, Aug. 4, in Virginia.

Since the late rains gardens are looking fine in this vicinity. Mr. Voss has the banner garden in this part of the country.

All needed to make this part of St. Louis county a success agriculturally is good roads.

Mrs. Herman Olson and Mrs. Alfred Holter visited at the Tvedts' several miles down the Littlefork last Sunday.

Theodore Burtness has just completed a new barn, of which he is justly proud. It is the largest and best built barn in this neck of the woods.

Joseph Campeau had the misfortune to cut his foot quite badly, but it is on the mend at this time.

The Misses Anderson of Tower are visiting their parents, Mr. and Mrs. Ben Anderson, on their homestead in section 16, range 20.

Herman Ruyck has bought the Field property and is making a dwelling house of what was formerly used as a printing shop and postoffice.

BURIED AT AITKIN.

Funeral of Napoleon Chattell Killed Last Wednesday Near Marble.

Aitkin, Minn., Aug. 10.—(Special to The Herald.)—The funeral was held Saturday from St. James' Catholic church of Napoleon Chattell, who was killed last Wednesday, while employed as a brakeman on the Missabe road, at Marble, four miles from Coleraine.

Napoleon Chattell formerly lived in Aitkin, was an industrious young man of excellent habits, and was a brother of Oliver and Arthur Chattell, and Mrs. Fred Jenkins, and a son of Mrs. Pierre Lauzon.

CITY MARKET PLACE IS NEEDED IN TWO HARBORS

Two Harbors, Minn., Aug. 10.—(Special to The Herald.)—The Lake County Farmers' club petitioned the city council last night for the privilege of using the north side of First avenue, near the Northshore hotel, for city market purposes. The club desires to provide booths and tables where the products of the farms and gardens may be advantageously displayed for sale. The council instructed the street commissioner to look into the matter and gave him power to accommodate the farmers.

Many of the citizens residing on Fourth avenue notified the council that they desired to keep up with the other improvements and put in concrete walks at once.

EASTERN PRIEST WILL CONDUCT SUNDAY SERVICE.

Eveleth, Minn., Aug. 10.—(Special to The Herald.)—Rev. Father Joseph Verhunec of Newcastle, Pa., has arrived here for a month's vacation. He will conduct services at the Holy Family church while Father Bilban is on his vacation. Father Verhunec is well liked by the local congregation having conducted services last summer. Father Bilban will probably take only a week's vacation as he is so busy with the building of the new Holy Family church he will not be able to get away for a longer time.

The Holy Family parsonage which formerly faced on Pierce street has been moved to the lot adjoining the church and is now facing Adams avenue. This was done to make room for the new church. The chapel of the new church will be ready for services next month, but the church will not be completed before February.

FORSELL DEATH PROBE IS NOW ON

Coroner Is Trying to Find Out How He Was Killed.

Two Harbors, Minn., Aug. 10.—(Special to The Herald.)—The coroner's inquest over the body of Ole Forsell, who was found near the Iron Range tracks opposite Tenth avenue Friday morning, and who died at the hospital, will be held this afternoon. The man's throat was gashed in three places, his head badly cut and one arm broken. A knife was found near where he was found.

The theory is that he first attempted suicide and was later struck by a train, his body being about eight feet from the track when found.

The Iron Range has increased the working time at the ships to ten hours per day, working now until 6 p. m. instead of 5 p. m. as heretofore.

The 4½-year-old daughter of Mr. and Mrs. Axel Peterson of Eighth avenue died yesterday of brain fever.

The steamer Mary Woolmen is taking on a cargo of lumber here, and the Bradley is also due for a load.

MANY NEW HOMES FOR VIRGINIANS

Many Dwellings Being Built by the Virginia Lumber Company.

Virginia, Minn., Aug. 10.—(Special to The Herald.)—The dwelling houses now being built by the Virginia Lumber company in the South Side addition will be ready for occupancy in about a week.

More than 100 houses are being built, and this ought to relieve the present demand for houses when the mill company's employes move into them.

Alexander Reid, proprietor of Virginia's largest department store, has left for New York to make his fall and winter purchases. Mr. Reid will be accompanied as far as Chicago by his wife and son, Alex, and Mrs. Robert Metcalfe, who will visit Michigan points for three or four weeks.

Mrs. D. M. White and daughter, Milbur, and Miss Minnie Yaeger, who have been visiting at the home of Mr. and Mrs. James Sampson, returned to their home in Duluth Saturday.

Gus Buholtz and Fred Bessette, prosperous north country farmers, were in the city today. Mr. Bessette says that the crops in his district are looking first-class and that the farmers will realize handsomely for their labors this year.

Joseph Backus, Fred Wright and R. J. Thorpe left on the noon train today for Brainerd, where they will represent Nitchie Nobble tribe, No. 89, Independent Order of Red Men. The delegates will do their utmost to land the 1910 convention for Virginia.

Dick Hockinghery of Scanlon has taken the position of planing mill foreman at the Virginia Lumber company's plant.

CLERKS ORGANIZE CLUB.

Employes of Grand Rapids Stores Have Perfected an Organization.

Grand Rapids, Minn., Aug. 10.—(Special to The Herald.)—For the purpose of fostering athletics and amusements and for their mutual benefit the local retail clerks last night organized a club with the following officers:

A. S. Seaman, honorary president; C. J. Einer, president; E. Shoann, vice president; M. Mulvihill, secretary; E. J. Whaling, treasurer. A committee on by-laws will report at a meeting to be held Aug. 23. The club is planning to hold a picnic Aug. 17.

FIREMEN GET MORE PAY.

Hibbing Council Will Increase Wages of Fire Fighters.

Hibbing, Minn., Aug. 10.—(Special to The Herald.)—The village council has increased the pay of the local firemen $5 per month for drivers and pipemen and the chief will receive an increase of $16 per month. All new men will be started at $75 per month and at the end of the first year will receive increases.

EVELETH-GILBERT ROAD WILL BE VERY FINE.

Eveleth, Minn., Aug. 10.—(Special to The Herald.)—The Missabe Mountain township board is making good use of the new $6,000 road roller. The road to Gilbert is greatly improved since the roller has been at work on it. Close to Gilbert, crushed rock is being put on the road and the same system will be used to cover the Eveleth-Virginia road. With $42,000 at its disposal this year for road improvements the township board intends to make the roads around Eveleth and Gilbert the best in this part of the county.

"WHITE PLAGUE" VICTIM.

George Duncan of Virginia Passes Away at Cloquet.

Cloquet, Minn., Aug. 10.—(Special to The Herald.)—The "white plague" has claimed another victim, in George Duncan of Virginia, who is dead here at the home of his sister, Mrs. P. Simpson, of pulmonary tuberculosis. He was brought here from Virginia about six weeks ago, in a dying condition.

The deceased was a brother of John Duncan, a member of the police force of this city, and at one time lived here. He is survived by his widow. He was 30 years of age. The funeral will be held tomorrow from the Catholic church, the mass being read by Father Gireaux.

VIRGINIA PEOPLE WANT CITY HALL REMODELLED.

Virginia, Minn., Aug. 10.—(Special to The Herald.)—At the council meeting tonight the matter of awarding the contract of the remodelling of the new city hall will be the most important matter to come before the councilmen. While it is admitted that the architect was way off on his estimate as to the cost of the work, the impression about town appears to be that the council should go ahead and have the hall remodelled. Other range towns have spent thousands of dollars for their city buildings, and Virginia ought not to take a back seat.

TOWER IN BRIEF.

Tower, Minn., Aug. 10.—(Special to The Herald.)—In order to enable the deputy game warden to better perform his duties, the state has purchased the launch of Fred Merrill for use on the lakes in this region.

Mrs. Alex Wagoner, who was operated upon a few days ago for appendicitis at a local hospital, was removed to her home yesterday, and is recovering rapidly.

Mrs. Miller Operated On.

Eveleth, Minn., Aug. 10.—(Special to The Herald.)—Frank Miller returned yesterday from Rochester, Minn., where his wife, who has been sick for some time was operated on. She is on the road to recovery.

Honeymoon in Eveleth.

Virginia, Minn., Aug. 10.—(Special to The Herald.)—Matt Bokich and Miss Antoinette Runovitz of this city, were wedded yesterday. They left for a short wedding trip to Eveleth and will returne to make their home in Virginia.

Sailor Takes Tumble.

Two Harbors, Minn., Aug. 10.—(Special to The Herald.)—Thomas Dennis, a sailor on the steamer Queen City, slipped while on deck yesterday afternoon and fell into the hold, a distance of twenty feet. His nose was injured and he received severe cuts on his head, necessitating the taking of five stitches. He resumed his work on board after the wounds were dressed.

SAYS HE SAW SUTTON SHOT

(Continued from page 1.)

ear, where the bullet came out clean.

"Lieut. Roelker, who has been so often mentioned in the case, came into the guard room where I then was, a short time before the shooting. He was with a private named Richardson, and they had a drink together. At the time of the shooting he was not anywhere in sight.

Revolver Was Found.

"The next morning an enlisted man found a revolver on the ball field, which was not a regular service revolver, but a .32-caliber affair."

Todd said at one time in conversation that he had the bullet himself that killed Sutton, but later stated that someone else had taken it. He refused to say whether he know where the bullet was.

"Just after the shooting, when I had returned to the guard room, Roelker came in all out of breath and greatly excited. He said, 'My God, Archie, I think I've been shot!'

"I laughed at him first, but he was so earnest that I felt in his left hand outside pocket just over his heart. There was a drill regulation book there and a bullet had become mushroomed in the pages.

"Roelker was very excited when I pulled out the book and showed him the bullet and the way in which his life had been saved. He stripped down to the skin and there was a perceptible reddish tinge just over his heart, showing just where the bullet would have gone had the book not interposed.

Willing To Testify.

"Roelker and I talked the matter over, and we agreed that he must have run into the fire of bullets one of which had killed Sutton. There were four shots that I heard in all and one of them, I am convinced, struck Roelker.

"I have wondered more than once why I have not been called to go before the court of inquiry and tell what I know."

Sister Expected To Testify.

Annapolis, Md., Aug. 10.—When the naval court of inquiry investigating the death of Lieut. James N. Sutton resumed proceedings today there were fewer people present than on any recent day, notwithstanding it was understood that Mrs. Rost Sutton Parker of St. Paul, Minn., Lieut. Sutton's sister, would be placed on the witness stand, and that great interest would center in what she might say, touching interviews between herself and Lieut. Adams, after the death of her brother. Questions put to Lieut. Adams while he was on the stand indicate that Mrs. Parker had been very careful to remember what was said during that interview, and also that Lieut. Adams had little recollection of what passed at that time.

SEEK SLAYER IN CEMETERY

(Continued from page 1)

dirt and leaves, indicating that the body was dragged some distance, probably by the feet. Part of the clothing had been removed. It would seem that the girl who was of vigorous physique, made a desperate struggle to save her honor and her life. The condition of the body makes it necessary that burial be today.

Relatives of the dead girl, the constable who found the body, and people who saw the girl going to the cemetery Saturday afternoon, were subpoaned to appear at the inquest. Employes of the cemetery and of St. Bernard seminary, which is located near the burial grounds, also were summoned. District Attorney Widmer conducted the examination of witnesses.

The autopsy completed last night proved beyond doubt that criminal assault was the motive for the crime, and that the victim fought her assailant with all her strength until she was strangled to death.

May Have Been Employe.

Mrs. Schumacher, mother of the dead girl, in a statement to the press, expresses her conviction that Anna was slain by an employe of Holy Sepulchre cemetery. The mother bases her belief on the fact that recently several girls have been followed by men working in the burial grounds.

LEARNING NEW LAW.

Customs Inspectors Are Laboring Through Aldrich Tariff Provisions.

The practical side of enforcing the new tariff law is now up to the customs inspectors throughout the country, and it is proving no small task. Copies of the new law have been received by Customs Collector Willcuts here, and the members of the force are burning the midnight oil trying to familiarize themselves with its provisions. This is rendered doubly difficult because the rather incomplete copies so far received contain no index, and the different items are hard to locate.

REPORTED ARCHBISHOP KEANE WILL SOON RETIRE

St. Louis, Aug. 10.—That Archbishop Keane of the Roman Catholic archdiocese of Dubuque, is to retire from active duty Aug. 18, when a co-adjutor is to be recommended, is the official news received here from St. Paul by Rev. D. S. Phelan, editor of the Western Watchman, a semi-official church publication. Ill health, it is stated, is the cause of the venerable prelate's decision.

ACCUSED OF WRITING LETTERS TO GIRL.

St. Joseph, Mo., Aug. 10.—As a sequel to the suicide of Marvel C. Henoweth, aged 14, at Gower, Mo., which occurred several months ago, Archie Fagan, aged 30, of Gower, who has evaded the officers for some time, is in jail here. Fagan was taken into custody for shooting at a policeman at the union passenger station, and his identity was then disclosed and the federal warrant served, charging him with sending two improper letters to the girl. The letters were found under the girl's pillow by her mother, and, after the girl had confessed to receiving them, she killed herself for shame.

Two Brothers Drowned.

South Haven, Mich., Aug. 10.—Miss Aydia Johnson, 279 South Forty-second court, Chicago, and George Englebracht, 804 Exchange court, South Chicago, were drowned here yesterday afternoon while bathing in the lake. Miss Johnson was caught in the undertow, and when Englebrecht went to her relief both were swept off their feet in the breakers. The life saving crew recovered the bodies.

LIFE SENTENCE FOR BOY ONLY 18 YEARS OLD.

Welch, W. Va., Aug. 10.—The jury in the case of John Thompson, the 18-year-old boy charged with having criminally assaulted and murdered Lulu Stafford, 10 years old, last night returned a verdict of guilty and recommended life imprisonment. The crime was one of the most heinous in the criminal annals of the state. Thompson, it is alleged, after having assaulted the girl, slashed her to death with a knife and then hid her body in a cluster of bushes in the courthouse yard.

ZINC SMELTER CLOSED BECAUSE OF STRIKE.

Pueblo, Colo., Aug. 10.—The Pueblo zinc smelter, one of the two plants of the American Smelting & Refining company in this city is closed down as the result of a strike called at midnight by furnace men employed at the plant. The men went out after being refused the old scale of two years ago, which was 25 cents a day over the present scale. During the night it became necessary to guard the plant by a force of officers. There are more than 500 men out because of the strike of the furnace men.

CARMICHAEL BILL IS SIGNED BY GOVERNOR.

Montgomery, Ala., Aug. 10.—Governor Comer, at 6:30 o'clock last night signed the Carmichael prohibition bill in the presence of Mrs. J. B. Mell, president of the Alabama division, Womens' Christian Temperance union, and other women. The signature was affixed almost immediately after the house had ratified a minor amendment.

The Carmichael law prohibits the sale of any liquor containing more than half of 1 per cent of alcohol.

The Fuller bill and the Ballard bill are still pending in the house. They are more radical than the Carmichael bill. The Fuller bill prohibits any sort of liquor advertising and throws every safe-guard around the law. The Ballard bill provides for the impeachment of officers who fail to put the law into effect. Both of these bills will be passed.

ST. PAUL'S COAST LINE TO BE COMPLETE AUG. 15.

Chicago, Aug. 10.—It is announced that the last gap in the Pacific coast extension of the Chicago, Milwaukee & St. Paul railway will be closed Sunday, Aug. 15, when local passenger train service will be established between Butte, Mont., and Malden, Wash., on the Chicago, Milwaukee & Puget Sound railway. Through passenger service is now in effect with standard equipment between St. Paul and Minnetpolis and Butte, and with the completion of the new line, will reach the coast without a break.

GIVES 1,658,640 ACRES FOR HOMESTEAD PURPOSES.

Washington, Aug. 10.—Acting Secretary of the Interior Wilson yesterday designated 1,658,640 acres more of land, located in the northwestern part of Montana along the Missouri river near Fort Benton, as coming within the enlarged homestead act. This makes a total up to date of 25,466,200 acres so designated in Montana.

ST. PAUL HAS 1,000 BUTCHERS AS GUESTS.

St. Paul, Minn., Aug. 10.—(Special to The Herald.)—About 1,000 butchers are in St. Paul today attending the convention of the United Master Butchers' Association of America, which will continue three days. One of the most important questions to be considered by the association is the tariff bill. The butchers are said to favor free hides, and will seek reductions on dressed meats and on things imported by the butchers.

FOR THE BOYS!

CATCHERS' MITS
3c
Wednesday, at 8 o'Clock A. M.

We have just twelve dozen—one hundred and forty-four—of these mitts to hand out to our friends, the boys, on Wednesday next. The usual value is about 25c, and they will go like hot cakes at 3c to the first 144 boys that come for them. Limit, one to each.

THIS SOLID OAK DRESSER $8.75

The picture doesn't begin to do justice to this piece of furniture. It's the real oak, smoothly finished in golden, has fine large shaped French plate mirror, two large drawers, and two smaller ones with serpentine front. When we say it's worth $12.50, it isn't stretching the truth at all. Such dressers are more often sold at $15 or $16. On sale the balance of this week at $8.75.

R. R. Forward & Co
Second Avenue East and Superior Street.

Victor

Victor I
$25

Other styles
$10 to $250

Never has $25 bought so much pleasure.

Think of getting for $25 a musical instrument that brings to you the voices of the world's greatest singers, the music of the most celebrated bands and instrumentalists—the best entertainment of every sort.

The proof is in the hearing. Go to the nearest *Victor* dealer's—he will gladly play any *Victor* music you want to hear. He will sell on easy terms if desired.

Write to us for catalogues of the *Victor*, the *Victrola*, and of over 5000 *Victor Records*.

Victor Talking Machine Co., Camden, N. J.

To get best results, use only Victor Needles on Victor Records.

A complete list of new Victor Records for August will be found in the August number of Century, Everybody's, McClure's, Munsey's, Scribner's; and September Cosmopolitan.

His Master's Voice

French & Bassett

DULUTH, MINN.

Corner First Street and Third Avenue West.

AUGUST CLEAN-UP SALE

MONDAY morning at eight o'clock, we put on a big sale of odd and discontinued patterns, selected from this mamrnoth stock, including wonderful values in bed room and dining room furniture, parlor pieces, Mission furniture, dining chairs, china closets, house furnishings, rugs, etc. This sale is the event of the season when it comes to money saving. This store is noted for quality furniture and home furnishings. This sale presents wonderful opportunities for big savings on fine goods. The price reductions are such that it will pay to buy in advance. Take advange of the **Discounts Right Now!** And as there are a good many odd and single pieces to go in this sale, don't wait, be here early. We can only give a little idea of what values are being offered by a partial list. Read it carefully.

Mission Furniture

A few discontinued patterns in Gustav Stickley's genuine Craftsman pieces go in this sale at less than factory prices.

$28.00 Leather Seat and Back Morris Chair, fumed oak **$25.00**
$24.50 Leather Seat and Back Morris Chair, fumed oak **$22.00**
$17.00 Fumed Oak Library Table **$14.00**
$10.00 Fumed Oak Center Table **$8.00**
$19.50 Fumed Oak Library Table, with shelf **$17.00**
$24.50 Leather seat and Back Library Chair **$22.00**
$11.50 Leather Seat Arm Chair **$10.00**
$48.00 Fumed Oak Dining Tables **$27.00**
$4.50 Fumed Oak Magazine Rack **$3.00**
$20.00 Early English Leather Seat and Back Chairs **$15.00**
$19.00 Early English Leather Seat and Back Chairs **$14.00**
$21.00 Early English Leather Seat and Back Chairs **$15.00**
$28.00 Early English Large Library Chair **$20.00**

Many other pieces not listed here at substantial savings in price.

Dining Room Pieces

$38.00 Early English China Closets **$28.00**
$18.50 Early English China Closets **$14.00**
$26.00 Early English China Closets **$15.00**
$23.00 Early English Buffets **$14.75**
$38.00 Dull Mahogany Buffet **$30.00**
$23.50 Dull Mahogany Serving Table **$15.00**
$37.00 Dull Mahogany China Closet **$29.00**
$26.00 Waxed Oak China Closet **$18.50**
$28.00 Dull Mahogany China Cabinet **$22.00**
$24.00 Golden Oak, quarter-sawed **$16.00**
$95.00 Colonial Quartered Oak China Closet, full mirror back, shaped sides **$70.00**
$25.00 Quartered Oak Buffet **$17.00**
$32.00 Early English China Cabinet **$18.00**
$38.00 Golden Quartered Oak Buffet **$29.00**
$35.00 Early English China Cabinet **$28.00**
$24.00 Early English Corner China Closet **$19.50**
$23.00 Early English China Cabinet **$19.00**
$28.00 Early English Buffet **$18.00**
$25.00 Early English China Closet **$16.50**
$29.50 Early English China Closet **$22.00**
$22.00 Quartered Oak Leg Dining Table **$18.00**
$15.00 Quartered Oak Pedestal Dining Table **$10.00**
$36.00 Quartered Oak Golden Buffet **$28.00**
$50.00 Quartered Oak Golden Buffet **$40.00**
$90.00 Quartered Oak Golden Buffet **$65.00**

Half-Price Pieces

$35.00 Fumed Oak Buffet **$17.50**
$28.00 Fumed Oak Serving Table **$14.00**
$90.00 Fumed Oak Sideboard **$45.00**
$55.00 Fumed Oak China Closet **$27.50**
$45.00 Mahogany Parlor Chair **$27.50**
$48.00 Mahogany Settee, loose cushions **$24.00**
$28.00 Solid Mahogany Reading Chair **$14.00**
$58.00 Solid Mahogany Davenport **$29.00**
$30.00 Solid Mahogany Library Chair **$15.00**
$52.00 Dull Mahogany Davenport, loose cushions **$26.00**
$22.50 Dull Mahogany Settee, loose cushions **$11.25**
$18.00 Solid Mahogany Side Chair **$9.00**
$29.00 Solid Mahogany Parlor Chair **$14.50**
$22.50 Solid Mahogany Parlor Chair **$11.25**
$14.00 Solid Mahogany Parlor Chair **$7.00**
$68.00 3-Piece Oak Parlor Suite **$34.00**
$30.00 Mahogany Parlor Chair, loose cushion **$15.00**
$42.00 Mahogany Arm Settee, upholstered **$21.00**
$14.00 Mission Hall Clocks **$7.00**

Carpet Dept. Specials

9x12 $30.00 Axminster Rugs, now **$19.00**
8-3x10-6 Axminster Rugs, now **$17.50**
36x66 Wigwam Rugs, now **$2.20**
30x60 Wigwam Rugs, now **$1.50**
25-cent China Matting, per yard ..... **12½¢**

Values at Half-Price and Less

Gas Portable with leaded art glass shade—worth $22.00—for **$11.00**
Gas Portable with leaded art glass shade—worth $21.00—for **$10.50**
Gas Portable with leaded art glass shade—worth $19.00—for **$9.50**
Electric Portable with 10-inch art glass shade—worth $8.00—for **$4.00**
Electric Portable with imported fringed shade worth $13.50—for **$6.75**
Metal Vase Lamp with beautiful globe, worth $23.50—for **$8.00**

One lot of assorted Gas Portables, all complete with shades and connections—worth $3.75 to $8.00, at HALF PRICE.

One fine large Oil Lamp with cloisonne vase and round globe—worth $22.50—for **$10.00.**

We are offering a large showing of useful small articles in our Third avenue window at HALF PRICE and less. Some big bargains here.

Bed Room Furniture

$22.50 Early English Mission Style Dresser **$18.00**
$22.00 Early English Mission Style Chiffonier **$19.00**
$48.00 Oak Princess Dresser **$40.00**
$35.00 Oak Swell Front Dresser **$29.50**
$24.00 Oak Colonial Style Chiffonier **$20.00**
$30.00 Oak Princess Dresser, long mirror **$23.00**
$29.00 Golden Wax Swell Front Dresser **$24.00**
$25.00 Golden Oak Swell Front Dresser **$20.00**
$24.00 Golden Oak Low Boy Chiffonier **$20.00**
$18.00 Golden Oak Chiffonier **$14.00**
$32.00 Golden Oak Chiffonier **$26.00**
$35.00 Golden Oak Chiffonier **$29.00**
$25.00 Golden Oak Chiffonier, swell front **$19.00**
$35.00 Mahogany Storage Chiffonier **$28.00**
$42.50 Dull Mahogany Dresser, Colonial **$36.50**
$28.00 Bird's-eye Maple Dresser, swell front **$23.00**
$22.00 Bird's-eye Maple Dresser, swell front **$18.50**
$52.00 Dull Mahogany Colonial Chiffonier **$40.00**
$38.00 Dull Mahogany Colonial Chiffonier **$30.00**
$30.00 Mahogany Princess Dresser **$24.00**
$24.00 Mahogany Princess Dresser **$18.00**
$22.00 Mahogany Princess Dresser **$15.00**
$32.00 Toona Mahogany Dresser, swell front **$25.00**
$40.00 Mahogany Colonial Dresser, now **$27.00**
$48.00 Circassian Walnut Dresser, now **$39.00**
$39.00 Mahogany Swell front Dresser, now **$30.00**
$35.00 Mahogany Swell Front Dresser, now **$29.50**
$22.00 Mahogany Finished Dresser, now **$16.00**
$20.00 Mahogany Finished Chiffonier, now **$15.00**
$59.00 Fine Quartered Oak Dresser **$48.00**
$50.00 Bird's-eye Maple Dresser, long mirror now **$40.00**
$48.00 Bird's eye Maple Chiffonier, swell front, now **$36.00**
$65.00 Solid Mahogany Princess Dresser, now **$50.00**
$63.00 Double Swell Front Mahogany Dresser, now **$59.00**
$65.00 Full Swell Front Mahogany Dresser, now **$59.00**
$22.00 Bird's-eye Maple Chiffonier, swell front, now **$16.00**
$40.00 Bird's-eye Maple Chiffonier, swell front, now **$34.00**
$45.00 Bird's-eye Maple Dresser, swell front, now **$36.00**
$55.00 Circassian Walnut Dresser, now **$48.00**
$52.00 Circassian Walnut Chiffonier, now **$45.00**
$25.00 Mahogany Veneered Dresser, now **$19.50**
$45.00 Circassian Walnut Dresser, now **$32.00**
$35.00 Circassian Walnut Dresser, now **$30.00**
$27.50 Bird's-eye Maple Princess Dresser, now **$24.00**
$28.50 Early English Dresser, swell front, now **$19.50**
$29.00 Early English Chiffonier, swell front, now **$24.00**
$28.00 Fumed Oak Mission Style Bed, now **$20.00**

Brass Beds

$105.00 Satin Brass Square Tube Bed, now **$69.00**
$98.00 Satin Brass Square Tube Bed, now **$68.00**
$85.00 Satin Brass Heavy Tube, Satin Brass, now **$62.00**
$130.00 Satin Brass Mission Style Bed, now **$98.00**
$85.00 Satin Brass Heavy Tubing Bed, now **$58.00**
$140.00 Satin Brass Mission Style Bed, now **$98.00**
$80.00 Satin Brass Mission Style Bed, now **$50.00**
$58.00 Satin Brass Colonial Style Bed, now **$39.00**
$16.50 Brass Trimmed Steel Bed, now **$12.50**
$18.50 Vernis Martin Steel Bed, now **$15.00**

We have a splendid assortment of Brass Beds at all prices to suit every purse. These Beds are the finest to be found anywhere—if you want a high-grade bed, you'll find it here at **Your Price.**

Dining Chairs

Without doubt, the largest, finest stock of Diners in the city. All finishes, either leather or wood seats to select from, and these prices are money savers.

$4.50 Quartered Oak Leather Seat Diners for **$3.75**
$7.75 Quartered Oak Leather Seat Arm Diners **$5.75**
$8.00 Early English Slip Seat Diner **$6.00**
$12.00 Early English Slip Seat Arm Diner **$9.50**
$12.50 Early English Slip Seat Arm Diner **$9.75**
$9.50 Early English Slip Seat Diner **$7.00**
$7.50 Early English Leather Seat and Back Diner **$6.00**
$7.50 Golden Oak Leather Seat and Back Diner **$6.00**
$6.00 Early English Leather Seat Diner **$5.00**
$6.00 Early English Leather Seat Diner **$4.00**
$10.00 Early English Leather Seat Arm Diners **$7.00**
$4.00 Early English Leather Seat Diners **$3.00**
$10.00 Golden Wax Leather Seat and Back Diner **$7.00**
$14.00 Golden Wax Leather Seat and Back Arm Diner **$11.50**
$4.50 Golden Oak Leather Seat Diner **$3.75**
$8.50 Golden Oak Leather Seat Arm Diner **$6.00**
$10.00 Solid Mahogany Diner, leather seat **$8.00**
$15.00 Solid Mahogany Arm Diner, leather seat **$12.00**
$16.00 Golden Wax Slip Seat Diner, scroll leg **$12.00**
$12.00 Golden Wax Slip Seat Diner, scroll leg **$9.00**
$10.75 Golden Wax Slip Seat Arm Diner **$8.00**
$5.25 Mahogany Finished Leather Seat Diner **$4.00**
$9.75 Mahogany Finished Lea. Arm Seat Diner **$7.00**
$2.75 Early English Wood Seat Diners **$1.98**
$3.50 Early English Wood Seat Diners **$1.75**
$3.50 Early English Wood Seat Diners **$1.98**
$4.00 Early English Leather Seat Diners **$3.25**
$4.00 Early English Leather Seat Diners **$3.00**
$4.25 Early English Leather Seat Diners **$3.25**
$3.50 Quartered Oak Wood Seat Diners **$2.75**
$5.50 Quartered Oak Wood Seat Diners **$4.00**

THE EVENING HERALD

AN INDEPENDENT NEWSPAPER.

Published at Herald Building, First St., Duluth, Minn.
THE HERALD COMPANY.
Telephones: Counting Room, 324; Editorial Rooms, 1126.

OFFICIAL PAPER FOR THE CITY OF DULUTH

SUBSCRIPTION RATES PAYABLE IN ADVANCE.
United States and Canada Postage Prepaid.

Daily, per year, in advance	$4.00
Daily, six months, in advance	2.00
Daily, three months, in advance	1.00
Daily, one month, in advance	.35

Entered at Duluth Postoffice as Second-Class Matter.

DULUTH WEEKLY HERALD

Per year in advance	$1.00
Six months in advance	.50
Three months, in advance	.25

Entered at Duluth Postoffice as Second-Class Matter.

Postal Law (Sec. 436) stipulates that papers mailed at the pound rate must be paid in advance. Three months are allowed for renewal, but after that time the paper must be stopped.

BY CARRIER, IN THE CITY, TEN CENTS A WEEK

EVERY EVENING—DELIVERED.

Single copy, daily	$ .02
One month	.45
Three months	1.30
Six months	2.60
One year	$5.00

TO SUBSCRIBERS:
It is important when desiring the address of your paper changed, to give both the old and new addresses.

THE HERALD AND VACATION.

Those going away for the summer or even for a short vacation should not leave without sending in an order for The Herald to follow. Keep up with what's going on in Duluth. Get all the latest news. It's like a daily letter from home. Have your address changed if you are already a subscriber. Do not miss a single copy. Both 'phones, 324.

THE MISSING TARIFF COMMISSION.

While congress was engaged in its work of framing the Aldrich-Taft tariff bill it became clearer than it ever had before that this ought to be the last time this task should be entrusted to congress. That body exhibited on a thousand occasions its utter inability to handle the responsibility, its subservience to the greedy demands of the Interests and its shameful indifference to the demands of the people.

Congress threw all theory and fact to the winds, and consulted only the insatiate demands of greed. It made no attempt to find out how much protection, if any, the several industries needed. It talked about a theory of protection just large enough to cover the difference between labor cost here and abroad, and it made no attempt to find out what the labor cost of production is either here or abroad. The state department furnished figures on labor cost in Germany, and Aldrich suppressed them. When the statement was demanded he said that it wasn't ready, but would be given out later. IT WAS NEVER GIVEN OUT. There was no attempt by anybody, from the president down, to devise a scientific and honest tariff; each greedy interest asked all it dared ask, and was given all congress dared give—and it dared give far more than was honest.

All this pointed out the need of a tariff commission, and the business interests of the country demanded the creation of one.

They didn't get it. They were trifled with for awhile by Aldrich, and a makeshift commission provided that would have helped a great deal though it wasn't what is needed. Even that was stealthily whittled down until there was nothing left of it but a provision for a set of clerks to provide information for the president regarding the application of the maximum or minimum provisions. It is not a tariff commission, nor does it answer in any way the demand for one.

Why didn't congress want a tariff commission? It would relieve it of a lot of work that must be burdensome and vexatious. It would provide information that is absolutely essential to the proper framing of a tariff bill, INFORMATION WHICH HAS NEVER BEEN PROVIDED IN THE FRAMING OF ANY TARIFF BILL YET DEVISED BY THE REPUBLICAN PARTY. It would view the problem from the broad standpoint of the needs of all the country and all the people; something congress has never been able to do and never will be able to do. Why, therefore, did congress throttle the tariff commission plan?

Because a tariff commission, if it were worth the name, would devise an honest tariff system. Because the manipulation of the tariff would be taken out of the clutches of greedy privilege. Because the publicity connected with the investigations of a commission would prevent the secret engineering of tariff woodchucks and jokers through which Aldrich and his aides give Privilege the right to tax the American people for their dishonest profit. Because, to borrow Senator Clapp's language, the tariff would cease to be a tariff for profit and would be made a tariff for protection where protection is needed, and nowhere else. Finally, and especially, it would dry up the source from which the Republican organization gets its financial sinews in return for corrupt tariff privileges.

The refusal of congress to provide a tariff commission shows that it plans further exploits like the one just concluded when the people again demand tariff revision, as they will immediately. The powers in control of congress propose to keep the making of the tariff in their own hands, in order that their fat and greedy porcine friends the trusts shall not be balked in their desire to squeeze the last possible dollar out of the people of the United States.

THE REVOLVER IN THE HOME.

If you are like a great many other people, you probably have a revolver stowed away somewhere about your home. What have you got it for? What do you expect to do with it? Unless you are an extraordinary individual, it is likely to do more harm than good; indeed, it is very likely indeed to do harm, and not at all likely to do good.

Some idea of protection from burglars is no doubt back of the common habit of having firearms in the home, but it takes a cool-headed man to use a revolver against a burglar without getting the worst of it. The burglar is necessarily a desperate man, who is taking long chances and knows it, who is carrying a gun himself, and who is, furthermore, in a position which puts you at a disadvantage when you go looking for him through the darkened house. He is much more likely to shoot you than you are to shoot him, because he is on the constant lookout for apprehension, and is pretty certain to shoot quickly if he thinks he sees the need of it; and the need of it will be pretty apparent to him if he sees or hears you approaching with a revolver. The best plan to do if there is a burglar in the house is to stick right where you are, and either let him carry off the spoons or frighten him away by making a noise. Don't take chances with your revolver.

Few people know how to use a revolver wisely, and the average person is more likely to shoot a member of the household than he is to shoot a burglar. Besides the danger that children will get hold of it and damage themselves with it, there are other and greater dangers still.

For instance, the other day the wires brought the news of a man in the East who heard a noise in the house during the night. He got up, got his revolver out of a drawer, slipped into the hall, located a moving figure in a room below, and fired four times at the object. At the third shot his little son called out from below "Stop, papa!" The fourth bullet followed before the cry could be heeded, and going downstairs that unhappy father found his boy weltering in his blood, his little body pierced by three of the four bullets, and the spark of life gone. The lad had been walking in his sleep, according to his frequent habit, and if the father himself had not been half-numbed with sleep, he would have realized that it was no burglar that made the noise below. If he had had no revolver, there would have been no tragedy.

Very few people are experienced enough and cool-headed enough to be trusted with a revolver at any time. Almost nobody is to be trusted with a revolver when awakened out of a sound sleep in the middle of the night. The senses still drowned in sleep, the judgment temporarily benumbed, the wielder of the revolver is not himself, and when he grabs a gun and starts out everybody in the house should crawl under a bed or behind a dresser.

The gun does no good in the home, and it often does great harm. Better throw it away and cease taking chances with it.

MUST HAVE A DULUTH LINE.

The Grand Trunk Pacific railroad, it is announced, will build a line from Winnipeg to Emerson at the international boundary to connect with the Great Northern and Northern Pacific systems, but the understanding is that, owing to the extensive construction work which the Grand Trunk is now doing on the line to the Pacific coast, the Emerson branch will not be started until next year. It will give the Grand Trunk Pacific a connection with the American roads and enable it to compete to some extent with its older rivals, the Canadian Pacific and Canadian Northern, for American business.

The time is not far distant, however, when the Grand Trunk will find it necessary to get a Duluth connection. The Canadian Northern has, by the purchase of the Virginia & Rainy Lake road, secured a direct line between Duluth and Winnipeg, and when the Soo cut-off is built from Thief River Falls the Canadian Pacific will have a short route from Winnipeg to Duluth. To place itself on an equal footing with its rivals, the Grand Trunk must have a more direct line to Duluth than can be obtained by a connection with the Great Northern and the Northern Pacific at Emerson, and it would not be surprising to see the building of the Winnipeg-Emerson branch quickly followed by the construction of an air line across Northern Minnesota from Emerson to Duluth.

The Grand Trunk Pacific must have a direct connection with Duluth, and that is the only way it can obtain it, unless the Northwestern railroad system should be extended northwesterly from Duluth to the boundary, as has been discussed in the past. With such a connection the Grand Trunk Pacific would have a short route from Winnipeg via Duluth to Chicago, where it would connect with the parent Grand Trunk system.

"EASY COME, EASY GO."

The other day a once famous gambler died in New York. His operations, in a day when gambling was tolerated more than it is now, carried him from coast to coast, and his name was known to thousands. He made a barrel of money at his evil business, and he had it when at last, the advancing tide of hostility to his trade forcing him from his last stand, he had to quit the green table forever.

But that wasn't much of a punishment when he had a fortune left from his years of gaming. He had enough to last anybody a lifetime, enough to allow considerable extravagance without encroaching unduly upon his principal. In the natural order of things a man with that much money would have been fixed so that he could have lived the rest of his life in ease and affluence.

But not this man. There seems to be some curious fatality about money made in gambling—or about money easily made in any way, for the matter of that. It comes easy, and it goes easy; "one day it's milk and honey, next day hustling 'round for money.". In some queer way his fortune oozed away from him. In the closing years of his life he lived in very humble circumstances, and finally he tried to eke out an existence, by the help of friends, in the unaccustomed trade of farming. In short, he died poor. He had handled money enough in his active years to provide comfort for many families, but it wouldn't stick. Some way it seems that you don't get a tight enough hold on money that is easily made. It is only the fortunes that are piled up little by little, as the fruit of hard work, that seem to stay; and doubtless that is because their possessors get so tight a hold of every coin that it isn't easy to break the grip on it.

At any rate, it seems to be always that way with gambling money. Gambling isn't a natural way of getting money, so it isn't natural to expect that money gotten in that way will act like money gained in other ways. It comes in heaps, and it goes in heaps. It drifts through the fingers like a handful of fine sand.

Of course it isn't the money itself; it is the man. One coin is exactly like another coin, but there are differences in men. It is the habit of carelessness about money which the gambler forms that unfits him for anything but gambling, and that renders it impossible for him to take a tight hold of money. There is probably much enjoyment of a superficial, tawdry kind, in treating money like waste paper; no doubt it is great fun to scatter it about and get a reputation for prodigality and liberality; but it is a poor heritage for old age, and old age comes even to gamblers.

This isn't the only instance of the kind. The history of the country is full of them; men who have lived royally and died shabbily; men who have cast coin to the birds, and who envied the birds before they died; men who have handled thousands and died hungry and penniless. If there is a way of living on earth that is least worth while, that is it. No luck continues without a turn; an some way it always seems that the run of bad luck begins when it is too late to hope for a turn to better luck. Money dishonestly earned is restless, and will not stay.

Congressman Tawney denies that President Taft will speak at Winona in his defense. This puts the president in a more favorable light.

THE OPEN COURT.

(Readers of The Herald are invited to make free use of this column to express their ideas about live topics of general interest. Letters should not exceed 300 words—the shorter the better. They must be written on one side of the paper only, and they must be accompanied in every case by the name and address of the writer, though these need not be published. A signed letter is always more effective however.)

THE HERALD IS THANKED.

To the Editor of The Herald:

In accordance with a resolution adopted by the West Duluth Commercial club, at a regular meeting thereof, on the 6th day of August, 1909, I now take the pleasure of hereby extending the thanks of the club to The Herald for the friendly and forceful editorial contained in a recent issue thereof relative to that part of the Wisconsin Central franchise which obligates it to build a freight and passenger depot west of Forty-eighth avenue west.

L. A. SULCOVE,
Secretary pro tem.

Duluth, Aug. 9.

APPLE GROWING.

To the Editor of The Herald:

The question has often been asked, Can apples be grown successfully in Northern Minnesota? In reply all parties known by the writer have had rather disappointing experiences. Their trees have generally suffered from sun scald and, after three or four annual attempts, ceased their existence. All the known hardiest varieties have been tried in this county, but so far as is known none succeeded. But there are generally exceptions to all rules, as our townsman, David Rose, has proved from an accidental seedling raised by him twelve years ago at Deer River. He now has four trees from the original parent, all vigorous growers, blight and insect proof and loaded down with fruit, every branch having to be supported, even small twigs having fifty to seventy nice large crab apples. These trees are a pleasure to look at, and the admiration of all visitors, whose general exclamation is, "Who said apples could not be grown in Itasca county?" Even people from New York state say they never saw anything there to match them on such young trees. Hurrah for Itasca seedling No. 1! ITASCA.

Northome, Minn., Aug. 6.

BACK TO MONTREAL.

To the Editor of The Herald:

I am an old resident of Montreal, and this "Back to Montreal" movement does not recall very pleasant memories. My sentiments are given below:

With dust and mud all 'round us,
And black smoke over all,
They must be jays when once away,
To come "back to Montreal."

Through its dirty streets, bum sidewalks,
And graft at the city hall,
I thank the Lord that I have turned
My "back to Montreal."

I've swam the depths of Craig street,
From Main to Beaver hall,
And I'd just as well go straight to h—l,
As "back to Montreal."

Through drinking its typhoid water,
There are fools, both short and tall,
Lying behind the mountain,
With their "back(s) to Montreal."

Should you wish to die before you hear,
The trumpet's final call,
Just try the water that we drink,
And come "back to Montreal."

AN IRREVERANT CRITIC.

Duluth, Aug. 9.

Get Your Tribute Ready.

Kansas City Star: It is an exploded axiom that figures cannot lie. In economics the device most commonly employed to deceive the public is figures. The country is to be flooded with tables, comparisons and other mystifying data to convince the people that they will gain under the operation of the new tariff law. The people are not expert in analyzing figures, much less in dissecting schedules and all that affects them under the administration of the tariff; but here are some things that the people either know now or soon will learn to their sorrow:

Instead of a reduction in the cost of living, which was clearly promised by both parties represented in congress—

There will be an enormous increase in the cost of woolens and men's suits, women's dresses, underwear and hats made from woolen fabrics, not because the rates on these articles have been increased, but because the present excessive rates have not been reduced, and because, under these rates, a vast trust has been formed to control woolen manufactures.

There will be a large increase in the cost of cotton fabrics and nearly all articles made from these fabrics, including women's and children's clothing.

The cost of sugar will remain the same, each family will continue to pay 2 cents a pound more for its sugar, than the same sugar sells for in London.

There will be no reduction in the cost of flour, bread, meats or potatoes, and there will be large increases in the cost of lemons and pineapples.

Hosiery will cost more and gloves will cost about the same, both of which articles are excessively expensive under the present law.

These are only a few of the articles entering into large and general necessary use. The cost will be increased on many others and lowered on only a few. The reductions gained affect mainly raw materials, leaving the people entirely at the mercy of the manufacturers as to whether the public shall share in the benefits of such reductions.

It is submitted that a bill bearing these general features, having this broad tendency to increase rather than lower the cost of living, embodies a flagrant betrayal of the people.

Get your tribute ready. The cost of living is to be maintained, for a time at least, in order that the graft of the trusts shall be protected and made to flourish.

Get your tribute ready.

Jokers.

New York World: There is much ado at Washington over the discovery of a joker in the tariff bill—a single joker operating in favor of manufacturers of boots and shoes; and yet there are jokers in every schedule, probably in every page.

A legislative joker is a provision not generally understood, the effect of which is to confer benefits upon persons whose selfish interest in the matter has been concealed. In a broad sense every protective tariff bill is nothing but a string of jokes, for, while its authors are familiar enough with its contents, the people at large are gulled and victimized by every tax that it levies.

Few members of congress know anything about the measure which they have passed. It is involved, highly technical and subject to many interpretations. Experts do not agree as to its meaning. To relieve the regular courts of the labor of construing it a new tribunal charged only with the duty of expounding the mysteries of tariffs has been created. It will be overwhelmed with jokers from the start.

Members of congress who grow excited over one joker have no proper sense of humor. They have signed their names to something which in the hands of the favored interests is of more value than a blank check. It will breed jokes and jokers every hour of the day from the minute that it takes effect until, after years of jogging at the expense of the people, it shall at last be repealed.

The Automobile.

Robert J. Burdette: "The automobile is a large iron and rubber contrivance for transforming gasoline into speed, luxury, excitement and obituaries. It consists of a handsome leather upholstered carriage body mounted on fat rubber tired wheels and containing a gizzard full of machinery suffering from various ailments. It is the speediest and most stylish form of transportation known. It has run over 1,000 miles an hour and costs $1,000 per minute. It can transport seven people from the front porch on the police station, the bankruptcy court on the golden gates in less time than any other known method."

THE WEATHER

The rain held off just long enough to give a perfect evening for Duluth's Venetian fete, and this morning a genuine old northeaster came. There is no mistaking the brand of today's rain. The weather man looks for partly cloudy weather with showers tonight and tomorrow.

A year ago today it was clear and warm.

The sun rose this morning at 4:58 and will set this evening at 7:28, making fourteen hours and thirty minutes of sunlight.

Mr. Richardson makes the following comment on weather conditions:

"The barometer continues high over Lake Superior and low over the extreme Northwest, Arizona and off the New England coast. During the past twenty-four hours these pressure disturbances caused light to heavy showers throughout the upper Mississippi valley, the Northwest, the southern lake region, Gulf states and the Rocky mountains. Higher temperatures prevail in the extreme Northwest as a result of the low pressure there, while cooler weather attends the high barometer area over Lake Superior. Occasional showers may be expected at the Head of the Lakes during the ensuing thirty-six hours."

Following were the minimum and maximum temperatures of the last twenty-four hours:

	Min.	Max.		Min.	Max.
Abilene	72	84	Los Angeles	56	78
Asheville	62	82	Marquette	60	72
Atlanta	70	86	Medicine Hat	72	92
Battleford	60	84	Memphis	74	90
Boston	70	88	Milwaukee	66	74
Buffalo	62	76	Minnedosa	60	78
Cairo	74	90	Modena	54	78
Calgary	52	78	Montgomery	72	84
Charleston	74	84	Moorhead	68	80
Chicago	72	80	New Orleans	76	84
Cincinnati	76	92	New York	72	92
Concordia	68	90	Norfolk	74	90
Davenport	66	92	Northfield	54	80
Denver	62	86	North Platte	66	90
Detroit	64	84	Oklahoma	74	90
Devils Lake	66	78	Omaha	74	92
Dodge	68	88	Phoenix	76	94
Duluth	60	72	Pierre	76	90
Edmonton	52	80	Pittsburg	64	88
El Paso	72	88	Port Arthur	56	80
Escanaba	58	80	Portland, Or.	52	72
Galveston	78	86	Qu'Appelle	56	66
Grand Haven	58	76	Rapid City	62	88
Green Bay	60	78	St. Louis	76	90
Havre	62	90	St. Paul	68	78
Helena	62	86	San Antonio	72	90
Houghton	58	78	San Francisco	48	58
Huron	70	88	Santa Fe	56	74
Jacksonville	76	86	Shreveport	74	90
Kamloops	56	80	Spokane	66	92
Kansas City	76	90	Swift Current	58	82
Knoxville	68	86	Washington	74	96
La Crosse	64	81	Wichita	72	90
Lander	54	86	Winnemucca	56	92
Little Rock	74	90	Winnipeg	62	80

Department of Agriculture, Weather Bureau, Duluth, Aug. 10.—Forecasts for twenty-four hours ending at 7 p. m. Wednesday: Duluth, Superior and vicinity, including the Mesaba and Vermilion iron ranges—Partly cloudy, with showers this afternoon and tonight or Wednesday. Slight change in temperature; moderate easterly winds.

H. W. RICHARDSON,
Local Forecaster.

Chicago, Ill., Aug. 10.—For twenty-four hours ending at 7 p. m. Wednesday:

Upper Michigan—Partly cloudy with showers in west portion tonight or Wednesday; moderate temperature.

Wisconsin—Partly cloudy tonight and Wednesday; warmer in north portion tonight.

Minnesota—Partly cloudy tonight and Wednesday; warmer in extreme northeast portion tonight.

Iowa—Generally fair tonight and Wednesday; continued warm.

North Dakota and Montana—Unsettled with probably showers tonight or Wednesday.

South Dakota—Unsettled with probably showers tonight or Wednesday; warmer in extreme west portion tonight.

The Call of the East.

"I'm sorry, Stranger," said Sagebush Pete, "that our stock of sights is so incomplete;
There was a time when we made a show, but that was many a year ago;
There was a time when we had a West, but this doggone East has took th' best
Of th' Frontier Bunch, an' they've heard the Call till there ain't no West out here at all;
There was a time when th' boys was thick as th' alkali in Coyote Creek,
An' a pistol shot in th' courthouse square would bring 'em running from everywhere;
But it ain't so now, an' you've got to go to a Hippodrome or a Wild West Show
Or a Western Play down East to see what th' Western Country used to be!

"I'm sorry, Stranger, but we don't breed much more than th' Western Dramas need;
Fifteen a week an' a place to browse, th' boys all think beats punchin' cows;
So all our stock has gone astray—doggone th' luck an' th' Western Play!
There's Lariat Ike an' Fourflush Tex—both gone from th' camp of th' Four Bar X.
Their brandin' irons all gone t' rust—both gittin' pay from th' Theater Trust!
An' Wyneck Bottis is back in Maine with 'Sixteen Thieves an' a Cattle Train,'
An' all in th' world he has to do is rescue a girl called Buckskin Sue.
An' git spliced up to her—Act Three—six times a week an' a matinee!

"An' Leatherlef Lute an' Three-card Bates is back somewhere in the Eastern States,
With a lame cayuse an' a steer or so an' a couple of mangy buffalo:
An' jist last week Buck Brewster made some kind of a diplomatic trade
For a tribe of Sioux that we used to show to tourists passin' to an' fro.
An' he packed 'em up an had 'em sent back East to put in a side-show tent;
So th' time has come when we're plumb bereft, an' we ain't got even a redman left;
So now, when we long for th' West, we go back East an' hunt up a Wild West Show
Or a Western Play or a Hippodrome, 'cause they've gone an' took our West from home!

"I'm sorry, Stranger," said Pete again, "that there ain't a broncho or wagon train
To show to you, but th' East's grim cry for things like these has drained us dry!
We're plumb cleaned out of spurs an' guns an' bronchos an' riders an' Indyuns,
Perhaps in York State or up in Maine you might find a stage or a cattle train.
But all of the native atmosphere that we used to have is gone from here,
An' Mushroom Meezer an' Snipe the Mex are gone from their haunts at the Four Bar X
To slip their saddles an' rue their days with Buckskin Sue in th' Western Plays,
An' I'm goin' East in a week or so an' try to get on with a Western show!

—J. W. FOLEY in Springfield Union.

Those Girl Friendships.

A girl who has two dear girl friends
Will fondly to them cling.
They share her joys
Her books and toys,
She tells them everything.
She wants no truer friends than these,
No other's cares to seek,
And one, she says,
She's known ten days;
The other, just a week.

—Louisville Courier-Journal.

The Kickers.

Washington Star: "Talkin' 'bout squanderin' de precious moments," said Uncle Eben, "it's sumpin' ter'ble to see de number of people dat's wastin' der own valuable time kickin' 'bout de valuable time other folks is wastin.'

TWENTY YEARS AGO

Taken From the Columns of The Herald of This Date, 1889.

***Gustavus Stevens, the explorer, has returned to Duluth from a month's stay at Port Arthur and the north shore country. He says the contract for building fifty miles of the Port Arthur, Duluth & Western road has been let to a prominent Canadian contractor. It is expected that by 1891 Port Arthur, Duluth and Winnipeg will be connected by this line of rail and its connections.

***The date for the laying of the cornerstone of the Masonic temple has been definitely fixed for Aug. 28.

***F. H. Peetham has secured from the United States government the contract for the construction of the flume at the United States fish hatchery.

***Col. A. Fredericks, colonel of the First regiment of Minnesota uniform rank, Knights of Pythias, is in the city inspecting the divisions here. At a meeting of the Pythian Castle association last night it was decided by formal vote to put up a $35,000 building before snow flies.

***The county board has authorized the jail and courthouse committee to begin work on the new jail and to secure the services of John Schleunes and Mr. Heisler as superintendents of construction.

***Saturday afternoon Matthew Bland Harrison chartered the steamer Liken and invited a number of friends to take an excursion with him. Those in the party were Walter Ayers, Prof. W. F. Phelps, Fielder B. Chew, H. M. Peyton, James Billings, G. G. Hartley, Col. Jones, James A. Geary, J. M. Gilman, Dr. Chisholm, E. H. Hinton, Lieut. Merry and Paymaster Gault of the United States steamer Michigan.

***Mrs. A. Marshall and wife of St. Louis, Mo., are visiting Mrs. Harry R. Armstrong.

THE CALL OF THE WEST.

Augusta, Ga., Chronicle: Governor John A. Johnson of Minnesota, in his address at the Seattle exhibition, on Minnesota Day sounded a call on the West for self assertion, which rings with the eloquence of common sense and clear logic and will meet with sympathy and high approval throughout the South.

The political domination of the North and East over the rest of this great wide country has never been more harshly emphasized than in the recent object lesson which the attempt at tariff revision has given us. The position of the West in its non-resistance and quiet acceptance of Eastern ideals and Eastern domination has for many years puzzled the Democratic mind and failed of adequate explanation, Governor Johnson's appeal, at this time, should fall upon ears that hear and eyes that recent demonstrations have ceased to see.

When the West learns to know her power and ceases to accept the dictates of the North and East, she will find a strong and able ally in the patient South, who for generations has held her political ground and stood by her standards, albeit that her hands have been tied in the fight for political power.

Governor Johnson's words breathe an inspiring patriotism, too wide gauged for mere sectional sin, and convictions; too staunch and sincere for the juggling with special interests or with compromise with monarchical sentiment.

This is the sort of talk that should awaken the sleeping princess and call her to her true place in the parental palace. The South and the West have similar interests and suffer similar injustices under the domination of the North and East. They have but to unite and co-operate on broad patriotic grounds, with mutual sectional concessions and save this country from the evils and abuses which every year are fastening their stifling grip more surely upon it.

Sioux City Tribune: Governor Johnson narrows too much his field of united interests. It is not the states 'west of the Mississippi.' It includes every state in this great valley of the Mississippi and Missouri and their tributaries, from the international boundary to the gulf. It is the sheerest folly that athwart that region should be drawn the shadowy line of party names to keep asunder men whose interests are identical. The line was happily broken by a few brave men in house and senate at this session who saw its absurdity and braved partisan obloquy to stand for common right and common interest.

The Tribune has urged these like minded and like interested regions to get together. United on common interests, on common grounds of national economic policy, they will become masters of the situation. Divided by party lines the valley will remain subservient to the East and an easy victim of its rapacity. This is not sectionalism; it is the truest nationalism.

Houghton Mining Gazette: Whether or not Governor Johnson of Minnesota is a prophet with sufficient honor in his own country to accomplish a political overturn, his speech at Seattle calls attention anew to the possibilities of a new sectionalism in the nation which is too deplored and which must be recognized and carefully considered. Governor Johnson's appeal, significant as it is, does not stand alone. The western revolt against the eastern policy of high protection has been referred to. Senators and representatives who have bolted the party program or who have protested against the further serving of highly protected interests have received convincing endorsements from press and public at home.

MINNESOTA OPINIONS.

Foley Independent: For president 1912—Theodore Roosevelt (X).

Warren Register: "In the formation of the 'La Follette and Bryan' party in Minnesota there may be serious political possibilities," editorially avers the Grand Forks Herald. It may look that way in North Dakota, but over here in Minnesota the "La Follette and Bryan" party hasn't stirred a ripple on the political sea—and isn't likely to.

Maple Lake Messenger: The average city man works all his life in the hope that some day he can retire to the comfort and quiet of the farm. The average farmer works his fingers to the bone hoping to some time buy a house in town.

Princeton Union: The absence of good fresh matter in the editorial columns of many of our exchanges clearly shows that the brethren are not sticking very closely to their tripods.

Princeton Union: No city in the United States of the size of Duluth has a better morning newspaper than the News Tribune, nor a better evening newspaper than The Herald.

Ortonville Herald-Star: No other denial from Mr. Walker that he is a candidate for United States senator is quite as effectual as his recent contribution to the tariff discussion.

Madison Independent Press: New England does not want an income tax. Of course not. New England's infant industries have grown fat at the expense of the Middle West, and will now hold hard to the loot.

Le Sueur News: Jim Hill says if congress would adjourn for five years it would be best for the country. Second the motion. Then before it assembles have a new congress.

Elk River Star-News: Supreme Court Justice Lewis is a brave man to say that the balance of the court "quibbles for policy's sake." He must be tired of his job.

Foley Independent: The Elk River Star-News hopes to see the appropriation for the grandstand at the fair knocked out, now that the pork barrel has been declared unconstitutional, and expresses the wish that a similar appropriation will never again be made. That all depends, Brother Dare. If the voters of Minnesota shall continue to send the same quality of legislators to St. Paul that predominated in the last session, we may look to see many damnphool things done before we shall shuffle off this mortal coil.

A Good Appointment.

Cannon Falls Beacon: Governor Johnson is entitled to commendation and the people of the state to congratulation on the appointment of Thomas D. O'Brien to succeed Charles B. Elliott on the state supreme bench. Mr. O'Brien is a man of large mental equipment, splendid legal attainments, well balanced, of enviable personal character and withal most worthy of the distinction conferred.

MEANT TO BE FUNNY.

Kansas City Journal: "A man will scrutinize the menu card for half an hour and then order a steak."

"Or examine a bushel of summer resort folders and then go to his usual place."

Philadelphia Record: "I fear that you are a victim of the drink habit."

"You misjudge me. Lack of the price cured me of the drink habit long ago. It's merely the thirst that bothers me now."

Cleveland Plain Dealer: "Mrs. Pippin is such a clever manager."

"Is she?"

"Yes. Her husband gave her the money to get their two daughters graduating dresses and she bought herself a lovely gown with it."

Cleveland eLader: "War is the curse of civilization," declaimed the orator. "It is indeed hell. My wife's first husband was killed at Santiago, and—" And he wondered why his audience thought he'd said something funny.

St. Louis Times: Errand Boy (carrying box of cut glass)—How much will I git for carryin' dis, lady?

Kind Lady—Ten cents.

Errand Boy—Well, make it a quarter or I'll drop de box.

Cleveland Plain Dealer: "I'm sick of these stories about people giving other people rewards for kindness done many years ago. Here is a lot of rubbish about a man dying and leaving $5,000 to a stranger who was good to him. I've been waiting for years for a reward for my kindness, and it hasn't come yet. Yes, I once did a kindness to an entire town."

"How did you do the town a kindness?"

"By leaving it."

Pick-Me-Up: Mabel—I don't believe you really meant it when you said you were anxious to hear me sing.

Sam—Oh, I assure you I did! You see, I had never heard you sing before.

Cleveland Plain Dealer: "Does he attend to his own business?"

"Y-yes. But do you know what his business is?"

"No—What?"

"Attending to other people's."

Cleveland Plain Dealer. She—Fanny Feline, the suffragette, says in this paper that all men are horrid rats.

He—That old maid! Well, I'll bet a doughnut that if she could get a man she wouldn't use any rat poison.

Reflections of a Bachelor.

New York Press: Good judgment is not so much knowing what to do as what not to do.

The reason a mother is sure her daughter's decorum is proper is sometimes she fears it isn't.

What a girl likes about horseback exercise is if she thinks her figure looks fine in a riding habit.

Even when a man's liver gets out of order from staying out late he can think it's his wife's fault because she sat up for him.

What a woman can never understand about finances is why the bank always wants to balance her account when she never has any balance.

Pointed Paragraphs.

Chicago News: Many a rising youth has fallen in love.

It takes more than a baseball fan to keep away the flies.

A woman's no may mean yes, and her smile may mean a frown.

Even those who have an aim in life waste a lot of ammunition.

A girl is never busier than when she has occasion to kill time.

A friend is an acquaintance who doesn't tell all he knows about you.

We are told that nothing is made in vain—but of course poets are born.

Did you ever notice how much genuine satisfaction you get out of a good sneeze?

Sayings of Sages.

To err is human, to forgive divine.—Pope.

Sorrow is an evil with many feet.—Posidippus.

Sweet mercy is nobility's true badge.—Shakespeare.

Let him who has bestowed a benefit be silent.—Seneca.

Care keeps his watch in every old man's eye.—Shakespeare.

Do not make unjust gains; they are equal to a loss.—Hesiod.

An absolute solitude is contrary to humanity.—Petrarch.

That man is not poor who has the use of things necessary.—Horace.

How completely blessed is prudence in a good disposition!—Diphilus.

If we give assistance to each other no one would be in want of fortune.—Menander.

Most men are bad; whatever good thing thou doest, ascribe to God.—Diogenes.

Justice consists in doing no injury to men: decency, in giving them no offense.—Cicero.

To give and to lose is nothing, but to lose and to give still is the part of a great mind.—Seneca.

Women of Other Days.

Philadelphia Bulletin: When mother felt morbid and downcast and punk, away to the garret she'd steal and snuggle down close by an old leather trunk and read a few yards of "Lucie."

THE UNIVERSITY SCHOOL

This school, which begins its sixth successful year on September 7th, offers the best conditions for school work; seven specially trained teachers, small classes, carefully planned methods, complete equipment, all grades, all courses.

AMUSEMENTS.

LYCEUM—The Coolest Place in Duluth.

TONIGHT AND ALL WEEK.
Matinees, Wednesday and Saturday.
MISS MAUD LEONE
In Her Great Success,
"MADAM SATAN."
Supported by MR. WILLIAM JOSSEY and an especially selected company.
Summer Prices, 25c and 50c.

COMING—Week of Aug. 16, MISS LEONE. Week of Aug. 22, "THREE TWINS," "THE SHEPHERD KING" and many others.

"IT PAYS TO PAY CASH"
THOMASSON
"THE FURNITURE MAN"
ODD FELLOWS HALL BUILDING,
18 AND 20 LAKE AVENUE NORTH.

SEE THE NEW
RUGS

The new things for fall are arriving very fast, and you will do well to buy early, for prices are bound to be higher. I specially want to show you my fine line of room-sized Rugs. Many special values here now that you will not find later.

$1.75 Rugs (27x54 in.).....98c
$2.50 Velvet Rugs.....$1.48
$6.00 Room-size Rugs.....$3.95

NEW BLANKETS

All the new Blankets for the fall season are in, and you would be wise to get first choice. The prices are much less than you have been used to paying.

48c up to $12.50

NEW COMFORTERS

Every Comforter you find here is filled with pure white cotton, and No Shoddy, no matter how low the price is, it is strictly clean, sweet and sanitary. Be sure to see our fine "HAND-MADE" Comforters—

98c up to $5.75

Clow & Nicholson Trans Co.
Popular Excursion Steamers
FOND DU LAC LINE
STEAMER NEWSBOY and
STEAMER MASCOTTE
Daily Time Card—Season 1909.
Except Mondays.

LEAVE—Duluth Fifth Ave. Dock 9 a. m. and 2 p. m. Leave Superior Tower Slip City Dock 9:30 a. m. and 2:30 p. m. RETURNING—Leave Fond du Lac 12 noon and 7:00 p. m.

—HERALD EXCURSION—MONDAYS—

Leave Fifth Ave. Dock 9 a. m., Superior 9:30 a. m. Returning Leave Fond du Lac 1:30 p. m., arriving at Superior 6:30 p. m., Duluth 7 p. m.

—SUNDAYS—

LEAVE—Duluth Fifth Ave. Dock 9:30 a. m., 2 p. m. and 4 p. m. Duluth Twenty-first Ave. Dock 9 a. m., Superior Tower Bay Slip, 9:30 a. m. and 2:30 p. m. RETURNING—Leave Fond du Lac 12 m., 2 p. m., 5 p. m. and 6 p. m.

Adults, 50c; Children, 25c.

NOTE—Passengers for Twenty-first Ave. W., take Steamer Mascotte.

—MOONLIGHT EXCURSIONS—

DAILY—Leave Fifth Ave. W. at 8:30 p. m.; Leave Tower Bay Slip, Superior, 8 p. m.

SUNDAY SPECIAL—Steamer Newsboy—Leaves Fifth Ave. West 8:45 p. m., returning at 10:30 p. m. Steamer Mascotte—Leaves Superior, Tower Bay Slip 8 p. m., returning 10:30 p. m.; Duluth Twenty-first Ave. W. 8:30 p. m., returning 11 p. m.; Duluth Fifth Ave. W. 9 p. m., returning 11:30 p. m. 25c Round Trip.

Steamer Mascotte—For South Shore Points, Connoplis, Port Wing and intermediate points. Freight and passengers. Leaves Fifth Avenue W. Dock every Tuesday, returning in the evening.

Steamer Mariel—Specially Adapted for Private Fishing Parties—Can be chartered for Isle Royale or other fishing points. Call old 'phone 567, or new 'phone 1931.

MAIN OFFICE AND DOCK—Foot of Fifth Ave. West. Old 'phone 567; new 'phone 1931.

DON'T WORRY
ABOUT YOUR AILMENTS
when you can go to one who Knows them and it costs you nothing for advice.
WHY SUFFER?
When Advice is Given You Free.
Go to the Herbaqueen's office at 31 East Superior street, upstairs, Rooms A and B. Their remedies are a sure cure for all ailments.
E. ANGERMEIER.
Chemist and Assayer.

Have you bought your Fall Suit yet? If not, come to me. I will make you the swellest suit you ever had, to order for
$20.00
MORRISON
MODERN TAILOR
424 WEST FIRST AVE. E.

OLD SORES CURED
ALLEN'S ULCERINE SALVE.
Cures Chronic Ulcers, Bone Ulcers, Varicose Ulcers, Scrofulous Ulcers, Mercurial Ulcers, Fever Sores, Gangrene, Blood Poisoning, White Swelling, Milk Leg, Poisoned Wounds, All Sores of long standing. Positively never fails. Draws out all poison. Saves expense and suffering. Cures permanent. For sale by druggists. Mail 25c and $1. P. ALLEN MEDICINE CO., ST. PAUL, MINN.

MEN who want to enjoy life should buy a box of NERVE BEANS. They relieve nervous decline and weaknesses; restore strength and build up the system; most wonderful vitalizing remedy for young and old. Try a box and note the effect. $1 at Boyce Drug Co., 335 Superior St., Duluth, Minn.

NEW SCHOOL IS PLANNED

Board of Education Takes an Option on Part of Mendenhall Field.

Building to Accommodate Manual Training and Grade Rooms Proposed.

A large building of forty-two rooms, divided into two parts by a fireproof wall, one side to be used for manual training rooms and the other side to replace the old Washington school, is planned by the board of education, if negotiations now on for a site go through successfully.

By the depositing of $1,000 earnest money yesterday, the board secured a ten-days' option on four lots on the southwest corner of Fourth street and Lake avenue, in the large tract known as the Mendenhall field. The lots are described as 2, 4, 6 and 8, West Fourth street, Duluth proper, First division. The duration of the option period gives the attorney for the board time to examine the title, and if the deal goes through, the board will pay $20,000 for the property.

Efforts have been made for the past two years by the board to secure a portion of the Mendenhall tract, but no price could be agreed upon. A year ago three lots on the northwest corner of Third street and Lake avenue were purchased, and if the proposed purchase is made now, the board will have title to a large portion of the block. The price of $20,000 agreed upon for the four lots is considered to be a fair one for property in that district.

The Washington school, which is on the corner of Third street and First avenue east, opposite the high school, is badly crowded, and Supt. Denfeld recommended in his annual report last week that it be replaced. The site on which it is located is not large enough to admit of the construction of a building of the size desired.

The proposed new Washington school will seat between 1,000 and 1,100 pupils, and by a redistricting it will be possible to relieve the congestion in the Jefferson, Jackson and Nettleton schools, which were crowded last year. The new Salter school on London road will somewhat relieve the situation during the next school year.

No provisions are made in the plans for the new building for a gymnasium, but the members of the board are considering including a gymnasium in the plans.

For indigestion and all stomach trouble take Foley's Orino Laxative as it stimulates the stomach and liver and regulates the bowels and will positively cure habitual constipation. For sale by all druggists.

PAINTER DIES DOUBLE DEATH

Touches Heavily Charged Wire Painting Bridge, Falling Into River.

Winona, Minn., Aug. 10.—While engaged in painting the high bridge spanning the Mississippi river here yesterday, Ernest Lampe, aged 19, came in contact with a wire, through which was passing 6,000 volts of electricity. He reeled and then plunged headlong into the river, 140 feet below. Lampe was moving cautiously at the highest point in the bridge directly over the channel. The accident took place in sight of scores of people in the riverside park. The body has not been recovered.

If you are all run down Foley's Kidney Remedy will help you. It strengthens the kidneys so they will eliminate the impurities from the blood that depress the nerves, and cause exhaustion, backache, rheumatism, and urinary irregularities, which sap the vitality. Do not delay. Take Foley's Kidney Remedy at once. For sale by all druggists.

PULLS WEAPON OVER A BOTTLE

It Only Contained Alcohol, But Blood Was Nearly Shed.

Cass Lake, Minn., Aug. 10.—(Special to The Herald.)—A dispute over the ownership of a bottle of alcohol came near resulting bloodshed here yesterday afternoon. Morgan Kenyon, an old resident, escaped possibly death because he happened to have a bottle of alcohol in his pocket.

Kenyon had purchased a bottle of alcohol at one of the local saloons this morning and said he would call for it later. Soon after he did he was confronted by Fred Goulding, a homesteader living north of here, who spied the bottle in his pocket. Goulding demanded the bottle claiming it was his. Kenyon tried to explain, but his friend from the woods would not listen. Goulding pulled a revolver on Kenyon and would probably have done damage were it not for the interference of others. It developed later that Goulding lost a bottle of whisky and when he saw the bottle sticking out of Kenyon's pocket he thought it was his.

Mr. Kenyon had his assaulter arrested and he will be given a hearing before Judge Ives today.

PAUL JONES' HEIRS CLAIM LAND IN OHIO.

Marietta, Ohio, Aug. 10.—Litigation has been started here by an heir of John Paul Jones, the famous American naval hero, for about 1,000,000 acres of land near this city. Mrs. Combault of Paris, France, an heir of Admiral Jones asserts she has a deed of trust for the land, given her by other heirs of the naval officer, and Attorney A. Dewey Follett yesterday started proceedings to gain possession of the property. The records of this county show that Admiral Jones once owned the land in question, and there seems to be nothing to indicate that it does not now belong to his heirs.

Pope Celebrates Anniversary.

Rome, Aug. 10.—The sixth anniversary of the coronation of Pope Pius was celebrated with great pomp yesterday. High mass was celebrated in the Sistine chapel, with Cardinal Merry Del Val, the papal secretary of state, officiating. A large number of cardinals, members of the diplomatic corps and of the aristocracy and several of the pope's relatives were present.

TEDDY, JR., WANTS TO BE PROFESSIONAL AERONAUT.

New York, Aug. 10.—Theodore Roosevelt, Jr., temporarily abandoning the carpet manufacturing business in Connecticut, has come to New York to arrange for learning more about aeronautics. He lunched yesterday with A. Holland Forbes, acting president of the Aero Club of America, and will file an application for membership.

Since making two trips in balloons last year, young Roosevelt has determined to go in for the sport, and may purchase a craft. At any rate, he will apply for a pilot's license, to qualify for which requires ten trips in a balloon, one to be made alone and one at night. He has arranged to make an ascension near Pittsfield, Mass., with Mr. Forbes, within the next two weeks. Mrs. Alice Roosevelt Longworth, according to reports, has been contemplating a trip with Mr. Forbes in the near future.

You'll Do Better at Kelly's.

F. S. KELLY FURNITURE CO.
226-228 WEST SUPERIOR ST.

Some Great Values for This Week

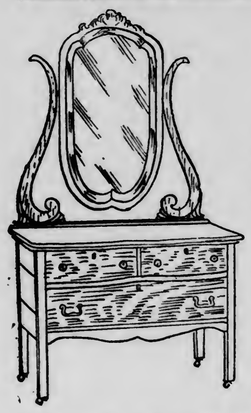

Princess Dresser

This handsome Princess Dresser will improve the looks of your bedroom. It is one of the newest designs and answers the purpose of a Dressing Table and Cheval Mirror. The illustration does not do it justice. It is made of imperial quartered oak; finished in a rich golden color. Genuine French bevel plate mirror; pattern shape; full sized base with three large roomy drawers; solid cast brass pulls; first class construction throughout; good value at $17; Kelly's price.. **$10.75**

Exactly like illustration — made of solid oak, finished a rich golden color. This is a large roomy desk, with plenty of pigeon holes, etc., worth $8.00 — Kelly's price for this week..... **$4.48**

Parlor Rocker

Make it a point to come in this week and see this wonderful Rocker. It will improve the appearance of your living room or parlor at a very small cost. It is exactly like the illustration—note the strength and beauty of the design; made of quartered oak, fumed finish with Boston Spanish leather seat and back; upholstering is first class in every way; oil tempered springs in seat, making it very comfortable; the back is also well padded. This would be cheap at $10—on sale this week at..... **$5.75**

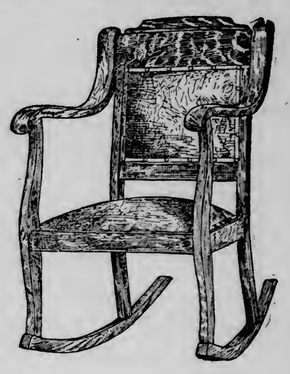

Your Credit Is Good

Our Easy Payment plan not only calls for the smallest down payment, but it protects the wage-earner in case of sickness or accident. This, coupled with our low prices, makes this store the one place for economy.

"Stewart" Ranges

If you want the best Steel Range made, you must get the Stewart. They have been sold here in Duluth for seventeen years and you will find that there are more Stewart stoves in use in Duluth and vicinity than all other makes combined. We have a large and complete assortment. Genuine Stewart Range—body is made of cold rolled polished blue steel. It requires no blacking, and it is closely riveted and reinforced. Fire box is extra large, fitted with heavy cast linings, has duplex grates for burning wood or coal. Oven is made in two parts so that it will not warp, large warming closet on top. This range is guaranteed, and is on sale at..... **$25.00**

Misfit Rugs at Small Prices

Special Prices For This Week.

We have a number of rugs made up in room sizes from carpet and borders. They are of the best quality, and if you will bring in the size of your room you can make a great saving in buying a rug.

$14.70 Tapestry Rug, size 6 by 9 feet, tan and green colorings. On sale this week at..... **$7.85**

$16.50 Tapestry Rug, size 6 feet by 10 feet 6 inches. Two-tone green coloring. On sale week at..... **$10.50**

$28.00 heavy Velvet Rug, Oriental design, 8 feet 3 inches by 11 feet 8 inches On sale this week at..... **$16.75**

$23.50 Wilton Velvet Rug, 5 feet 1 inch by 11 feet 4 inches. Tan shades. On sale this week at..... **$13.75**

$36.80 Velvet Rug, size 10 feet 6 inches by 11 feet 6 inches. Floral design, green background. On sale this week at **$22**

Your Mail Orders

If you live out of the city you will be more than repaid by sending us your mail orders. We assure you they will have our prompt and careful attention. We will be glad to hear from you at any time.

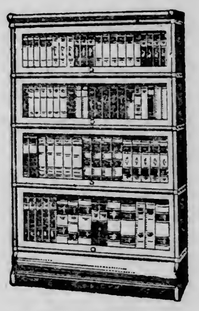

Book Cases

When you purchase a Globe Wernicke "Elastic" Bookcase, you have the satisfaction of knowing that it is absolutely the best that money can buy. Here are a few of the distinguished features—only Globe Wernicke Bookcases are made in three distinct types—Standard, Mission and Ideal and fitted with patent interlocking ends that maintain perfect rigidity. All you need to start a library is one unit, a top and base. We sell them at factory prices. Come in and see our splendid showing of Globe Wernicke Bookcases and filing devices. The largest and most complete stock in the city.

SPECIAL—One stack of Globe-Wernicke Bookcases, consisting of three glass door units, a top and base, finished in weathered oak, at..... **$11.75**

Kitchen Cabinets

Here is an opportunity to purchase a high grade Kitchen Cabinet. One that will save time and labor and pay for itself in a short time. Made of satin walnut, has double-door cupboard in base; two large roomy drawers and bread board in base. Sliding top covered with nickeloid, easily kept clean, (not like cut); glass flour bin with sifter and glass door cupboard in top. This cabinet is on sale this week at..... **$15.75**

Nursery Chair

Made of willow; is strong and durable; has shelf in front exactly like cut; on sale this week at..... **95c**

Large Buffet

Exactly like illustration, made of imperial quartered oak, has large drawer, roomy cupboard and four small drawers in base; lined drawer for silver; upper part has genuine French bevel plate mirror; there are two small shelves on either side of the mirror. This buffet cannot be duplicated in Duluth for less than $20.00—on sale here this week at..... **$12.75**

Your Home Furnished Complete on Easy Payments.

C. W. ERICSON IS BANKRUPT

His entire stock was turned over to us by the trustee for immediate and absolute disposal. Remember this stock contains the very best lines of Clothing, Furnishing Goods and Shoes for Men, Young Men and Boys. All to be closed out for what it will bring to satisfy Creditors.

Wait and Watch for Opening Date of Sale. DULUTH BANKRUPT SALES CO.

219 WEST SUPERIOR STREET

C. W. ERICSON'S BANKRUPT STORE.

NEWS OF THE NORTHWEST

IT'S NEWS TO TAWNEY

Denies President Will Come to His Defense in Winona Speech.

First District Representative Says Story Is Pipe Dream.

Winona, Minn., Aug. 10.—If President Taft is to make any speech during his coming visit to Winona in defense of the vote of Representative Tawney of the First district for the Payne-Aldrich tariff bill, while all the other members of the Minnesota delegation voted against the bill, it is news to Mr. Tawney.

The representative returned home from Washington yesterday, and in the course of an interview denied the current reports printed in the Twin City papers that the president was coming to his rescue.

Report Is False.

"There is not a word of truth in this report," declared Representative Tawney. "It must have originated in the imagination of the management of these newspapers. The president has not even intimated anything of the kind nor have I requested it. President Taft accepted the invitation to stop here and at St. Paul and Minneapolis on his way to Denver before the tariff bill was voted on in the senate and before it went to conference. His itinerary was finally made up at least two weeks before the conference report was submitted to the house and before the president or anybody else knew what my vote, or any other man's vote, would be on that report. This itinerary, showing as it does that he would stop at Winona from 6:30 p. m. Sept. 17, until 3:42 a. m. the next day, was given to the press and published in the St. Paul and Minneapolis newspapers at least ten days before the conference report was voted upon.

"The attempt, therefore, to now make it appear, from the fact that he had previously arranged to stop and speak here, that he was doing so with some ulterior motive, is hardly creditable to those who inspired this story that he was going to stop and speak here for the purpose of defending any one on account of his vote on this or any other measure. When the president's itinerary was made up tentatively and published in the Washington papers, some weeks before the tariff bill was finally voted upon, I observed that our state was not included and believing that the people of the state would appreciate his coming through here and affording them the opportunity of seeing and hearing him, I acted upon my own responsibility in going to the president and cordially invited him to visit Minnesota and to so arrange his trip as to come this way on his way to Denver, stopping at Winona, St. Paul and Minneapolis. He concluded at that time to do so, if it could be arranged so he would not need to double back in going to Denver.

"This is how it happens that the people of our state will have an opportunity of seeing the president and of greeting him on his Western trip. No other motive prompted the invitation or its acceptance."

HOTEL CLERK HELD UP.

Mankato, Minn., Aug. 10.—Frank Wittners, night clerk at the Stahl house, was held up and robbed near the foot of Pigeon hill Saturday evening by two colored men, and released of $2.

Mr. Wittners lost no time in driving to this city, and reported the matter to the police. He did not get a close description of the footpads, as it was dark. The police were unable to locate them.

HUM OF BINDERS IN POLK COUNTY

Welcome Sound Emanating From the Golden Harvest Fields.

Crookston, Minn., Aug. 10.—(Special to The Herald.)—The farmers of the Red River valley, or at least the vast majority of them, are harvesting their crops. Despite the damp weather of late, the binders are in the fields and there is no trouble experienced with the exception of a few of the low spots which are not properly drained.

Scores of men have left the city for the harvest fields, and it is not believed that there will be any difficulty experienced in the securing of men. Every train is bringing all kinds of them and in a very short time there will be enough here to handle the crop. This morning, in addition to an extra coach, there was the usual hobo car which has been attached to the train from St. Paul for the past two weeks, and it was packed with laborers. With this general influx of working men, and the vast throng being brought here by the Northern Pacific, there is no question but that there will be plenty of men in the country to take care of the crop.

BEMIDJI SCOTS HAVE BIG TIME

Judge Stanton Speaks and Winnipeg Pipers Furnish Music.

Bemidji, Minn., Aug. 10.—(Special to The Herald.) — The second annual Scotch picnic, given by residents of Bemidji who are of direct Scotch lineage or are of Scottish descent, was held Supday on the east shore of Lake Bemidji. It was largely attended and thoroughly enjoyed by all.

The manifestations of loyalty to Scotch traditions were manifest.

A feature of the picnic was the presence of Lachlan Collie and his band of pipers and dancers from Winnipeg, who had been especially engaged for the occasion. They included Mr. Lachlan and Robert McCall, pipers, and Duncan and Allen Collie and Willie Davidson, dancers. The Bemidji band, under the direction of Prof. Harry Masten, also furnished music.

In the afternoon exercises were held, F. A. Jackson being chairman. The band rendered a selection and the pipers played a patriotic Scotch air, after which Chairman Jackson introduced Judge C. W. Stanton as the speaker of the day.

Judge Stanton spoke most eloquently, and his words were so patriotically Scotch that they elicited cheers at many points in his address, being both historical and humorous.

The judge told of the intense loyalty of the Scot, and asserted that residents of the United States who were Scotchmen made most excellent, steadfast American citizens.

F. A. Jackson and J. J. Conger won the team quoit-pitching championship, defeating all contestants in average number of games won.

David McNeskin sang a number of Scotch songs in so able a manner as to win for him round after round of applause.

Low Water Ties Up Boats.

Aitkin, Minn., Aug. 10.—(Special to The Herald.)—The steamer Oriole is again tied up at the wharf of the Mississippi Transportation Co., because there is not enough water in the river to allow her to make her regular trips. Capt. Viebahn has applied to Maj. Shunk for the release of a sufficient amount of water to float his craft.

GRABS BABY FROM ARMS OF MOTHER

Owatonna Kidnaper, Foiled In Bold Attempt, Lands In Jail.

Owatonna, Minn., Aug. 10.—Oliver Gordon of Kensett, Iowa, came to town Friday and proceeded to create little excitement in police circles by trying to take his 9-month-old son away from his wife, who is staying at the Dan Vasey farm in Lemond.

Mrs. Gordon left her husband on account of his habits some time ago. Gordon secured a livery rig when he reached town, and, driving out to the Vasey place, grabbed the baby out of its mothers arms, threatening at the same time to shoot any one who interfered. He then concealed himself in some timber nearby, and in the meantime the sheriff was sent for.

Deputy Sheriff Fisher answered the call and had nearly reached the scene when he met Gordon coming in, the would-be-kidnaper having changed his mind and given up the baby to its mother. Gordon promised to get out of town, but failed to keep his promise, so on Saturday morning he was hauled up before Judge Danham and placed under $500 bonds to behave himself. As he could not furnished the bond, he was consigned to the county jail.

BURGLAR IN HOSPITAL.

Aitkin Institution Visited By Pretty Mean Individual.

Atikin, Minn., Aug. 10.—(Special to The Herald.)—A burglar entered the front door of the local hospital early one morning recently, and prying open the cash drawer in a desk, which stands in the entrance hall, took therefrom $16.05 in cash belonging to Miss Kallal, the head nurse. Another sum of money, a little over $20, left in another drawer of the desk, not locked, was left unmolested.

Only a short time before the burglary, Miss Kallal had been up to wait on one of the patients, and had just lain down again when she thought she heard the front door open and close, but thinking that she must be mistaken, she paid no attention to it. Finding the door unlocked in the morning, she investigated and made the discovery recited above.

LIGHTNING IS IMPARTIAL.

Bolt From Sky Strikes Devils Lake Weather Bureau.

Devils Lake, N. D., Aug. 10.—During a storm two days ago the wires leading into the weather bureau building were struck by lightning, and much of the delicate machinery that Observer Norquest uses in his work of recording the weather data was badly damaged, while some was entirely destroyed. All of the instruments in the observatory laboratory were influenced by the shock, and Mr. Norquest cannot tell as yet how extensive the loss may be. A large part of the weather recording is done automatically by electrical instruments, which are very susceptible to lightning. The wind gage, which revolves night and day on the roof of the buildings, is connected to an indicator inside by an electric wire, and most of the aneroid barometers are arranged in something of the same manner. All the instruments are very expensive and the money loss will be quite a large sum.

HEAT CAUSES SUICIDE.

That Is Theory Touching Self Destruction of John Horn.

Grand Forks, N. D., Aug. 10.—(Special to The Herald.)—Driven crazy by the heat is the cause assigned by Coroner Rounsevell for the act of John Horn, a local butcher in drowning himself in the Red River, during the intense heat recently. Horn suffered considerably and since then he had not been feeling well, complaining a number of times of a queer feeling in his head. He was 45 yeas of age and leaves a wife and two children. There was no insurance.

FINDS NO GRAFT THERE.

Deputy Public Examiner Looks Into Thief River Falls Affairs.

Thief River Falls, Minn., Aug. 10.—(Special to The Herald.)—On request of the city council, a deputy public examiner recently spent ten days in an exhaustive examination of city affairs. He has completed his report to the public examiner, and this completely exonerates all city officials of any indications of graft or incompetency. The deputy examiner finds the city accounts are properly filed, audited and allowed; that the records of all the city departments of government are satisfactorily kept, and that "the accounting department of the city of Thief River Falls seems to be as nearly perfect as human ingenuity can make it."

THOMAS WHITE DEAD.

Pioneer of Red River Valley Dead of Complication of Diseases.

Grand Forks, N. D., Aug. 10.—(Special to The Herald.)—Thomas White, for twenty-nine years a prominent business man of Grand Forks and East Grand Forks, died Monday morning from a complication of diseases. Mr. White was proprietor of the East Grand Forks brewery, and before coming to this state was a resident of Wascca, Minn., and Appleton and Neenah, Wis., having a brother in Waseca and a sister in Neenah at the present time.

Mr. White was 70 years of age, and leaves only one daughter, Mrs. J. H. McInerny. Upon his arrival here he established a general merchandise business, which he operated for many years, becoming heavily interested in farming in Polk county, Minn. He finally closed out his store business and devoted his entire time to his varied other interests, which he still superintended when illness brought him down. The funeral will be held on Wednesday or Thursday.

HERE ON HONEYMOON.

Chippewa Falls, Wis., Aug. 10.—Otto P. K. Hjermstad, proprietor of the Success store in this city and Miss Flora Lee, also of Chippewa, left yesterday morning for Rice Lake where they were married, the Rev. Dr. Nord of Rice Lake officiating. They then left for Duluth to spend their honeymoon. Mr. and Mrs. Hjermstad will make their home in this city.

One Drop of Raw Milk Magnified Would Win You to Van Camp's

Could you see the myriad germs in a drop of raw milk, you would quit it. You would then know why the medical world is demanding sterilized milk.

Any disease germ that gets into milk quickly breeds millions like it.

They may be the germs of consumption, coming from tubercular cows. Or the germs of typhoid, from water used in washing the cans.

They may come from milkmen who are diseased, or they may come from uncleanly dairies.

These germs cannot all be avoided, no matter what care may be taken. The only protection that really protects is perfect sterilization.

To that we all must come.

Van Camp's is Safe

Van Camp's Milk is utterly sterile.

The cows and the milkmen are healthy. They are subject to constant inspection.

Our dairies are sanitary. Our evaporating plants are all built without wood.

Every can of milk is sterilized after the can is sealed. So the protection is absolute. No germ can exist in Van Camp's.

Pure Holstein Milk

Van Camp's comes from Holstein cows—the world's best breed. Holstein cows are robust and contented. They are famous for their vitality. The milk they give is vastly better for children than milk from mongrel cows.

This milk, fresh from the cow, is put into a vacuum. And a moderate heat, because of the vacuum, throws off the water in steam.

Thus we take out two-thirds of the water, and the milk that results is 28 per cent solids—8 per cent butter fat.

Nothing whatever is added, and nothing but water subtracted. The result is the richest, purest, cleanest milk that ever came into your home.

Six Cents Per Quart

The 10-cent can of Van Camp's contains a full pint. If you buy by the case, as everyone should, the cans will cost less than 10 cents.

When you replace the water which we take out, you have rich Holstein milk at about six cents per quart.

It is cheaper than raw milk, for half the price of raw milk is the cost of the daily delivery.

And Van Camp's means a cow in your kitchen. Rich milk or cream at any time, as little or much as you want.

No shortage; no planning in advance for your needs. And no waste whatever. An opened can keeps till you use it up.

You buy a case at a time, and all your milk needs are supplied for a month or more.

Serves Every Purpose

For coffee or cereals, add one part water, for Van Camp's is as thick as thick cream.

For cooking or drinking, add a little more water. Reduce to the richness desired.

Van Camp's gives to milk dishes a richness and flavor which you never get from raw milk.

Milkman's milk separates—before and after you get it. So your cooking milk, usually, is scarcely more than a half-milk.

In Van Camp's you get the whole milk—all the butter fat, all the solids. Yet it costs you less than a half-milk. See what a difference this makes in your milk dishes.

When Van Camp's is drunk cold, it has a slight almond flavor, due to the heat applied in sterilization. In cooking or coffee—where you heat the milk anyway—the slight scalded flavor is entirely lost.

This flavor is a sign of purity. It is essential to safety. For no careful mother will let children drink raw milk.

Not Like Condensed

Don't think of Van Camp's as condensed milk, for condensed milk is nearly half sugar. Sugar was the old way of preserving milk before the days of sterilization.

Condensed milk is so largely sugar that it is very expensive. And you can't use it for cooking because it's too sweet. Such unnatural milk is long out of date. Van Camp's is natural milk, preserved by modern methods.

Nor is Van Camp's like other brands of evaporated. For this is Holstein milk, reduced to the minimum bulk.

Common milk, only partly evaporated, is often said to be as good as Van Camp's. But nearly every housewife knows that it isn't. So don't be misled.

The 16-oz. can of Van Camp's sells for 10 cents; the 6-oz. can for 5 cents. So you get one-third more for your money in buying the larger cans. The milk is produced at our dairies, in six states, and sold by grocers everywhere.

Van Camp's Milk

Evaporated—Sterilized—Unsweetened

Van Camp Packing Co.
Indianapolis, Ind.

NORTH DAKOTA RIFLE TEAM BEGINS PRACTICE.

Hillsboro, N. D., Aug. 10.—(Special to The Herald.)—The National Guard rifle team of this state began practice this morning on the Hillsboro rifle range and will continue until Friday when they will leave for Camp Perry, Ohio.

The officers of the rifle team are as follows: Captain, A. S. Peake, Valley City; coach, Edward C. Geary, Fargo; range officer, Harry T. Murphy, Bismarck; spotter, James Hanley, Mandan.

LA FOLLETTE IS HOME; SOON TO RESUME LECTURES

Madison, Wis., Aug. 10.—Senator R. M. La Follette has arrived in Madison from Washington. He expects to spend several days here before beginning his Chautauqua lecture trip, which will take most of his time until congress reconvenes in December. The La Follettes are at their farm two miles east of the city.

Youths Steal Roller Skates.

Grand Forks, N. D., Aug. 10.—(Special to The Herald.)—Two Grand Forks boys are facing sentences to the state reform school as a result of their activity in purloining the property of others. They are Louis Hammerschmidt, aged 11, and Joseph Matton, aged 12. A half dozen pairs of roller skates stolen from the Empire rink were sold by the lads to different parties and their arrest followed.

WISCONSIN BRIEFS

Eau Claire—Messrs. Archie Dean and Victor Nelson have completed taking the Eau Claire school census for the year 1909 and their reports show 7,039 in Eau Claire between the ages of 5 and 20, and a slight increase in every ward in the city.

Wausau—Lack of men for common labor is becoming more apparent each day. The water department is short of men and would hire about twenty more men if they could be secured. There is also a shortage of men at the Rothschilds dam and the factories throughout the city. Good wages are being paid for labor.

Manitowoc—Over 4,000 persons attended the dedication of a monument to Chief Mexico at Rapids Sunday afternoon. The village was gayly decorated with flags and bunting, and two brass bands played. Emil Baensch, president of the Manitowoc Historical society, presided. Benjamin Mexico, son of the dead chieftain, could not come.

Marinette—A complete stone crushing plant has been added to the equipment of the Menominee Sand, Gravel & Concrete company. Concrete block manufacturing equipment will be added to the Marinette plant shortly and buildings constructed to house the entire plant.

Eau Claire—Frank McDonough of the McDonough Manufacturing company has been granted a patent on a tension to be used on bandsaws in sawmills. This patent will be manufactured by the McDonough company and introduced on all handsaws turned out by them.

Grand Rapids—The Consolidated Water Power & Paper company will build an office upon the island near the paper mill, the contract having been let. The island is also to be used for park purposes. The building will be constructed of stone, 40 by 50 feet.

DAKOTA BRIEFS

Minot, N. D.—One of the most important steps ever taken by the commercial club since its organization towards the real advancement of the city was that discussed at the last directors' meeting when a committee was appointed to inspect the roads leading into Minot and take steps toward their betterment.

Grafton, N. D. — Hans Gorder's 7-year-old son was kicked by a young colt. The jaw bone was broken and several of the young lad's teeth were knocked out. He was at once taken to the Deaconess hospital where he underwent an operation.

Bismarck, N. D.—The first wedding to occur in the new McCabe Methodist church in this city was Thursday morning when Miss Anna L. Kemble of Gladstone were married at 10:30 o'clock.

Grafton, N. D.—The organization of the Seventh Judicial District Bar association was perfected at a meeting held for that purpose in this city Thursday evening.

Fargo, N. D.—At the risk of his life Morris Posnick, 505 Eighth street north, dashed into a burning barn near the Great Northern depot to save the lives of four horses and a cow housed in his barn. The structure was destroyed by fire early Sunday morning.

Grand Forks, N. D.—Grand Forks is going to have a militia company and not so very far in the future, according to some of those who are behind the movement. Strong agitation for a militia company in the city has been in progress since early this spring, and matters are now shaping themselves around satisfactorily.

MINNESOTA BRIEFS

Deer River—Charles Higgins, a cook at Bass Lake, had a foot badly smashed while boarding a train there recently. Supt. La Croix dispatched a special train to bring him down to have medical care.

Crookston—Polk county will have an exhibit at the state fair at Hamline and also at the national corn exhibition at Omaha. This was the decision reached by the board of directors of the Commercial club Friday evening.

Winona—The ice men throughout the city were rushed with orders Saturday. Late last night one of the dealers stated that his drivers had delivered more of the frozen aqua yesterday than in any two days of the present season.

Grand Marais—Mrs. Matilda Mickalson of Hovland died Saturday, Aug. 1. The funeral took place Tuesday afternoon at 2 o'clock, conducted by Rev. C. G. Eldnes. Deceased was over 75 years old. She leaves a husband, Elling Mickalson, and three sons, Louis Ellingson of Hovland, Hans Ellingson of Baldwin, Wis., and one in Canada.

Aitkin—Charley Lowrey, who has been buying cream here for the Bridgeman-Russell company, goes to Duluth in a few days to learn the buttermakers' business, and the station here will be handled by William Lowrey until he returns.

St. Cloud—Robert Horan, day watchman in the Great Northern yards, has been appointed special police without pay by Mayor Evans. This was done at the request of the company, as they have suffered of late from numerous thefts of coal and lumber from the yards.

Aitkin—Cards have been received here announcing the marriage on Aug. 4 at the home of the bride's mother, Mrs. Margaret E. Hine, at Howard Lake, Minn., of George B. Wright of Aitkin and Miss Blanche Hine.

Badger—Word has been received here that Knut Meler, who was sent to the asylum at Fergus Falls about five years ago from near Fox, died in that city last week. The body will be buried there.

Warroad—Once more the Canadian Northern Railroad company has a crew of men at work overhauling and remodeling the depot building at this place and making necessary improvements.

Moorhead—John Dickelman, who has been the carrier on rural free delivery route No. 1 at Sabin since it was established, has resigned and will again take up farming. E. C. Bond has been appointed to succeed him.

Mankato—The survey of the Minnesota river lately ordered by the Federal government is now in full swing. Adolph Meyer, in charge of a party of sixteen engineers and surveyors, has gone to Ortonville, Minn., and will push the work as rapidly as possible. The river is to be thoroughly surveyed from Big Stone Lake, near Ortonville, to Mankato.

Winona—Archbishop John Ireland and Bishop McCormick spent Thursday in Winona on affairs connected with the administration of the Winona diocese. It will probably be some months yet before a successor is named at Rome to the late Rt. Rev. Joseph B. Cotter as bishop of the Winona diocese.

Rochester—A. C. Gooding, clerk of the Rochester board of education, has received word from T. G. Barnell of Iowa Falls, that the latter will accept the position to which he has been elected, that of principal of the Rochester high school.

PENINSULA BRIEFS

Houghton—A small boy tampered with the brake handle of Ed Haas' auto Saturday, while it rested on the hill back of the Portage Lake Hardware company store. The car ran down the hill and collided with a wagon, almost completely wrecking the tonneau.

Hancock—The naval reserves of Hancock and Escanaba sailed away Saturday afternoon on the good ship Yantic for the fleet maneuvers at Thunder Bay. A large crowd was on hand to witness the departure.

Escanaba—William Slaughter, Jr., son of Mr. and Mrs. William Slaughter of this city and a former Escanaba lad, has been promoted from the position of mining engineer for the Oliver Iron Mining company at Vulcan.

Houghton—The committees of Pilgrim lodge of Odd Fellows of Houghton for the first annual reunion of the Copper country lodges and tenth anniversary of Pilgrim lodge, are about complete. The celebration is to be held next Saturday at Haas' park.

Hancock — The Italian Citizens' league No. 2 of Hancock was formed not quite one year ago. Since that time, the organization has met with entire success and results have crowned their efforts all along the line of their work.

Calumet—The Calumet & Hecla team of the Copper Country Cricket league Saturday afternoon defeated Trimountain on the Trimountain pitch by the score of 89 to 23.

Houghton—Chief Voetsch of the Houghton fire department has received from Bessemer a telegram signed by the mayor and chief of the fire department of that city, asking for his support in selecting Bessemer as the place of holding the next tournament of the Upper Peninsula Firemen's association.

Calumet—The first anniversary of the remodeling and reopening of the Methodist Episcopal church at Osceola was celebrated by the congregation and their pastor, Rev. A. E. Healey, Sunday with special and fitting services.

Hancock—Henry Provost, who was brought to the St. Joseph's hospital two weeks ago from Ontonagon suffering from kidney trouble is dead. He was single, and his home was at Shaffer. He was survived by a brother at Shaffer

WHOLESALE
JOBBERS AND MANUFACTURERS
OF DULUTH, MINNESOTA.

Reliable and Up-to-Date Concerns Who Do a Strictly Jobbing and Manufacturing Business.

For space under this heading apply to F. H. Green, Secretary Jobbers and Manufacturers' Association, Duluth, Minn.

ASBESTOS.
A. H. Krieger Co.

BAKERS AND ICE CREAM MANUFACTURERS.
Crescent Bakery.

BLAST FURNACE.
Zenith Furnace Co.

BREWERS.
Duluth Brewing & Malting Co.
Fitger Brewing Co.

BUTTER AND ICE CREAM MANUFACTURERS.
Bridgeman-Russell Co.

CEMENT AND PLASTER.
D. G. Cutler Co.

COMMISSION AND PRODUCE.
Fitzsimmons-Palmer Co.

CONFECTIONERY.
Duluth Candy Co.
National Candy Co.
(Duluth Factory.)

DRUGS.
L. W. Leithhead Drug Co.

DRY GOODS.
F A. Patrick & Co.

FURNITURE.
DeWitt-Seitz Company.

FOUNDERS and MACHINISTS.
Clyde Iron Works.
National Iron Co.

GLASS, PAINTS AND BUILDING MATERIALS.
Paine & Nixon Co.

GROCERS.
Gowan-Peyton-Twohy Co.
Stone-Ordean-Wells Co.
Wright-Clarkson Mercantile Co.

HARDWARE.
Kelley-How-Thomson Co.
Marshall-Wells Hdw. Co.

LUMBER, SASH & DOOR MANUFACTURERS.
Scott-Graff Lumber Co.
Woodruff Lumber Co.

MEN'S FURNISHINGS AND MAN'F'RS CLOTHING.
Christensen-Mendenhall-Graham Co.

PAPER.
Bemis Bag & Paper Co.
Duluth Paper & Stationery Co.
McClellan Paper Co.
Peyton Paper Co.

PLUMBING SUPPLIES.
Crane & Ordway Co.

SADDLERY, LEATHER AND FINDINGS.
Schulze Brothers Co.

SHOE MANUFACTURERS.
Northern Shoe Co.

WE ISSUE GOVERNMENT CERTIFICATES FOR
CHEAP RATES
—TO—
CANADA
Call on us for maps, literature and information about Farm Lands and FREE HOMESTEADS IN WESTERN CANADA
And How to Get There.
Canadian Northern Ry. Lands
Davidson & McRae
GENERAL AGENTS,
395-396 Sellwood Bldg., Duluth.

Remember This!

Here are two mottoes:
1—"Take Time by the Forelock."
2—"A Penny Saved is a Penny Earned."
Moral—This is a good time to order your next winter's coal, because
1—You won't have to worry about it when cold weather comes.
2—You get the benefits of summer prices and quick deliveries.
Be sure you get the best coal.

"SCRANTON" Anthracite, the coal that's all coal.
"C. C. B. POCAHONTAS" Smokeless, Semi-Bituminous.

REFUSE SUBSTITUTES.
These coals are the best to be had. Buy them of
NORTH WESTERN FUEL CO.
Both 'Phones. 403 West Superior Street, DULUTH. 1019 Tower Avenue, SUPERIOR.

The Exceptional Equipment

of the California Fig Syrup Co. and the scientific attainments of its chemists have rendered possible the production of Syrup of Figs and Elixir of Senna, in all of its excellence, by obtaining the pure medicinal principles of plants known to act most beneficially and combining them most skillfully, in the right proportions, with its wholesome and refreshing Syrup of California Figs.

As there is only one genuine Syrup of Figs and Elixir of Senna and as the genuine is manufactured by an original method known to the California Fig Syrup Co. only, it is always necessary to buy the genuine to get its beneficial effects.

A knowledge of the above facts enables one to decline imitations or to return them if, upon viewing the package, the full name of the California Fig Syrup Co. is not found printed on the front thereof.

An Opportunity

You should take advantage of my Removal Price Reduction Sale. The biggest discounts on Made-to-Order Suits and Overcoats are to be found here. Perfect satisfaction guaranteed on every garment turned out or no pay.

HARRY MITCHELL

18 East Superior Street

LOUIS ORECK, THE CURIO DEALER

416 West Superior Street.

Has just purchased a seven-passenger Packard Touring Car, one of the finest in Duluth, for hire. I also have a twelve-passenger sight-seeing car, which makes a trip around the Boulevard every hour and a half, or can be hired for private parties.

LOUIS ORECK

Zenith Phone 1811-A.

Business Opportunity

I have for sale, Letters Patent for a new and useful improvement in Ventilators, and should like to show the same to any person desiring to manufacture or sell the same.

FRANK E. SKARP,

19 Phoenix Block, Duluth.
Old Phone 342-L; New 1852-A.

PEOPLE ARE JUDGED BY THE STATIONERY THEY USE.

Then Why Not Use the Best.
We have it for sale.

Chamberlain-Taylor Co.

CONCERNING WOMAN.

Duluth's own particular pageant passed off last evening on the bay in front of the main houses of the Duluth Boat club and was a moving spectacle of great beauty and charm. The affair was the annual Venetian fete of the Duluth Boat club, and each year the event proves more beautiful and a wider interest is taken in it. This year it was suggested by a prominent Duluth citizen, that the Venetian fete be made a municipal affair something typical of Duluth, that might not only provide a joyous festival for the citizens, but prove a splendid advertising feature for the city. It is hard to realize how the beauty of last evening's affair could be increased, but with a wider interest in the event, a greater holiday spirit might be felt throughout the city and larger displays, including other portions of the city, might be arranged.

The night was perfect for the spectacle, and from the time the first softly tinted lanterns gleamed against the dull grays of the early twilight sky, like the flashes of fire in an opal, until the last lantern was extinguished late in the evening, every moment had its particular and undeniable charm. From the roof and sides of the cave to the farthest end of the last launch house, the Japanese lanterns in soft pinks and greens and delicate figured designs, gleamed and danced and shone. The tennis courts had the outline of a four-square roof marked by the lanterns, and from the water the houses were a sparkling outline of lights. The canoes were converted into little bowers of coziness with frameworks of prettily colored bunting and were hung with the lighted lanterns. The effect was indescribably pretty. The lights seemed like jewels bobbing about in the darkness, and their reflections in the black water seemed like shadow jewels, softer and even more beautiful. The rowboats were also decorated and there was hardly a launch in the harbor but was gaily decorated and lighted.

T. F. Cole's yacht Alvina was brilliantly lighted in red, white and blue electric lights, and Mr. and Mrs. Cole entertained a party of guests to view the affair from the decks of their beautiful boat. The Mascot and the Newsboy were anchored in the bay with a prodigious list to port, where the people were crowded to see the parade. The Third Regiment band, on a well-lighted and decorated barge, led the parade, followed by the club's fleet of canoes and rowboats. After the wide circle about the harbor had been taken twice, the parade was finished in front of the boathouse.

The band was hurried to the tennis courts, and there the dancing party was held. The barn dance was danced with an abandon of enjoyment that is seldom permitted exuberant youth, for there was no danger of falling walls or the floor caving in. The members of the band were huddled into the center of the courts, each with a lighted lantern at his elbow to see his music, and the figures of the dancers in the dim gray light of the night made a picture with a charm all its own.

The crowd at the club was admirably cared for. It is thought that nearly 5,000 people were present, and they were so well distributed about the quarters that there was no undue crowding, and the tennis courts were used to such advantage that there was no strain upon the porches.

The third annual water pageant of the Duluth Boat club was certainly an unqualified success.

MRS. ANNIE BESANT

Student and Author to Lecture Here.

There is such interest in the coming of Annie Besant that there is a question if Flaaten's auditorium will hold the Duluth people who are anxious to hear the lecture of this world-known woman. The lecture will be given Friday evening of this week at the Flaaten auditorium. Those Duluthians who were interested in the study of the Bagavad Gita under the leadership of Benjamin Fay Mills will be interested to know that the translation of this Eastern bit of philosophy was by Mrs. Besant as she is a profound student of the language and the philosophy of the East. Mrs. Besant's local lecture will be on "The Second Coming of Christ and the Coming Race."

MRS. ANNIE BESANT.

Afternoon Reception.

Mrs. George W. Strayer will be hostess at a reception tomorrow afternoon at her home, 2402 East Second street in honor of her guest, Mrs. S. R. Payne of Athens, Pa. Mrs. Payne formerly lived in Duluth. Mrs. Strayer will receive with her guest from 3 to 6 o'clock.

Luncheon at Club.

Mrs. Thomas Cullyford and Mrs. Samuel Shackelford were the guests of honor at a luncheon given today at the Kitchi Gammi club. Covers were laid for thirty.

Hostess at Cards.

Miss Sadie Foston entertained at cards last evening at her home, 524 Lake avenue north. The rooms were prettily decorated in red and white, the colors of the Non-Pariel club. The guest of honor was Harry Cohen of Cincinnati, who is the guest of friends in the city.

Dinner for Players.

The members of Jay Quigley Players were the guests of honor at a farewell dinner Sunday night at the St. Louis hotel at which Thomas Michaud was host. A delightful evening was enjoyed by the members of the company before their separation for the season.

Aid Society.

The Ladies' Aid Society of the Lester Park Methodist church will be entertained tomorrow afternoon by Mrs. H. J. Congdon and Mrs. Earl Bradley at the home of the former at Sixty-first avenue east.

Personal Mention.

Mr. and Mrs. Shackleford will leave this evening for a few days' visit at Deerwood, with Mr. and Mrs. Beriah Magoffin, Jr.

* * *

Miss Lillian St. Clair of 1125 East Superior street has returned from the East, where she has been for several months.

* * *

Mr. and Mrs. Beriah Magoffin are with Judge and Mrs. A. N. McGindley at 201 South Fifteenth avenue east for the summer.

* * *

Miss Vera Albrecht, who was the guest of Mr. and Mrs. W. T. Tenbrook of 15 East Fourth street, returned yesterday to her home at St. Cloud.

* * *

Miss Irene Reau of 329 Fourth avenue east, left last evening on the Juniata for a two weeks' visit in the Copper country.

* * *

Miss Le Borious of St. Paul is visiting Mr. and Mrs. J. J. Le Borious of 921 East Third street.

* * *

Misses Grace and Genevieve Cullen of 913 Park place have returned from a two weeks' visit at Minneapolis.

* * *

Miss Alice Shanahan of this city is visiting friends at Hancock.

* * *

Mrs. Frederick M. Anderson and her mother, Mrs. H. M. Barnes of 223 Fifteenth avenue east left yesterday for Alaska. They will visit at Butte, Mont., and at the Alaska-Yukon-Pacific exposition on their way.

* * *

Misses Clara and Minnie Hanson and their cousins, Miss Katherine Keye and William F. Keye of Fargo will leave tomorrow on a freight boat for a trip to Buffalo.

* * *

Mrs. Kline, who was the guest of Mrs. Warren Greene has returned to her home in North Dakota.

* * *

Mrs. Squire of Minneapolis is visiting Mrs. George H. Crosby.

* * *

Miss Martha Swan is visiting her parents, from Hackley hospital at Muskegon, Mich.

* * *

Mr. and Mrs. F. C. Clarke and Miss Marie Clarke are at the Spirit Lake branch of the boat club for a week.

* * *

Mr. and Mrs. E. C. La Chance of London road are visiting in the Copper country.

* * *

Mr. and Mrs. B. E. Baker and children will return this evening from a round trip of the lakes on the North West.

* * *

Misses Gertrude and Leona Ward of Lakeside are visiting at Alpena, Mich.

* * *

Misses Tillie Fritz and Mary Herron left last evening on the Juniata for a trip down the lakes.

* * *

Mrs. John Lundgren, who was the guest of her daughters, Mrs. C. G. Firoved of 1119 East Seventh street and Mrs. G. A. Bush of Lakeside, has returned to her home near Aitkin, Minn. Mrs. Firoved and three daughters have gone to Mrs. Firoved's parents' home for a visit.

MRS. ANNIE BESANT

Orator and writer, will lecture Friday evening, Aug. 13th, at 8:15 at

FLAATEN'S HALL

212 West First St.

Subject: "The Second Coming of Christ and the Coming Race"

Tickets on sale at Chamberlin & Taylor's.

ADMISSION 50 CENTS.

Household Notes.

If pecan nuts are soaked over night in water when cracked the kernels will come out whole.

To place feather bone in the thin collar, leave an inch of tape at the top and bottom of the collar, turn it back and stitch to form little pockets at the top and bottom and slip the bones in the pockets. This saves ripping them off when the dress is laundered. They need be only a half inch deep on very sheer collars.

When hose are torn and not easily mended, place a piece of silk of the same color under the torn place and darn the silk hose to it. It will be more durable and certainly will not tear out.

Get good corn, not too ripe, cut it from the cob and scrape out the milk. Fill the jars with corn and fasten the lids on lightly. Place a wooden rack or straw in the bottom of the wash boiler, put in the jars and fill the boiler to almost the tops of the jars and boil for two hours. Remove the lids and quickly fasten them again, then boil two hours more. If tin cans are used, the lids must be punctured. The boiler must be well covered while the corn boils, for steam cooks more quickly than hot water. It is advisable to can a little at one time.

Cured Hay Fever and Summer Cold.

"A. S. Nusbaum, Batesville, Ind., writes: "Last year I suffered for three months with a summer cold so distressing that it interfered with my business. I had many of the symptoms of hay fever, and a doctor's prescription did not reach my case, and I took several medicines which seemed only to aggravate it. Fortunately I insisted upon having Foley's Honey and Tar. It quickly cured me. My wife has since used Foley's Honey and Tar with the same success." For sale by all druggists.

Nineteenth Annual Opening of the

Duluth Business University

FOR DAY AND NIGHT CLASSES

TUESDAY, SEPT. 7

College office open from 8 a. m. to 5 p. m. each week day. Both Phones.

Location—118-120 Fourth Ave. West, Christie Building.

W. C. McCARTER, PROPRIETOR.

DIRECTORY OF AMUSEMENTS

WHERE TO GO TONIGHT.

AT THE LYCEUM—Miss Maude Leone in "Madam Satan."

AT THE LYCEUM.

Miss Maud Leone Pleases Large Audience in "Madam Satan."

"I have played in a number of cities since I left Duluth. In none of them have the people seemed so near and dear to me as here. I am glad to be back. I love Duluth best of all and I wish I could do more than thank you for your kindness and loyalty."

Even Miss Leone herself probably did not realize that she had so many friends and admirers in Duluth, until

MISS MAUDE LEONE.

she appeared last evening to open an engagement of two weeks here, at the head of her own company. The Lyceum was filled with an enthusiastic audience, and Miss Leone had to respond to numerous curtain calls, finally making the above little speech of thanks.

"Madam Satan," was one of the most successful of the plays presented by the Mack-Leone stock company here last summer, and Miss Leone wisely chose it for her return engagement. The part of the dashing adventuress is peculiarly adapted to her abilities, and she is seen at her best in such a role. The play is a lively and interesting one, and incidentally Miss Leone wears some very elaborate gowns, which bring a gasp of admiration from the feminine portion of the audience.

Miss Leone has a very capable company, William Jossey, her leading man, being an excellent actor.

The play will be repeated every evening this week, with Wednesday and Saturday matinees.

WEST END

RAIN STOPS THEIR PICNIC

Foresters Unable to Hold Big Gathering at Lincoln Park.

Rainy weather put a damper on the plans of the United Foresters of the Head of the Lakes and the fourth annual picnic which had been planned for today, at Lincoln park, was called off.

A program of sports had been arranged for the occasion, but it was found that the grounds were too wet at the park to carry out the program. A feature of the exercises was to have been the public installation of a large class of candidates.

CHURCH WORK IN SINGAPORE

Swedish Missionary Will Tell Her Experiences in India.

Miss Mary Olson of Singapore, India, who is touring the country in the interests of the missionary cause, will speak next Sunday evening at the Swedish M. E. church, Twentieth avenue west and Third street.

Miss Olson has worked with the natives of India in the missionary field for the past ten years and she will tell of her life's work in her talk to the West end people attending. The lecture will be given in Swedish.

PICNIC NEXT SUNDAY.

Modern Brotherhood to Hold Annual Outing at Lester Park.

Arrangements are being made for the annual picnic of the Modern Brotherhood of America, Duluth lodge, No. 2250, of the West end, which will be held on Sunday next at Lester Park.

All members of the order throughout the city have been extended an invitation to attend. Most of the lodgemen will bring picnic dinners in the forenoon and will plan to stay all day.

FUNERAL FROM THE HOME.

Mrs. Margaret Milberry Will Be Laid at Rest Wednesday.

Funeral services for Mrs. Margaret Milberry, 82 years old, who died early yesterday morning, will be held tomorrow afternoon from the residence of her son, 3206 West Third street, with Rev. J. W. Loughridge, pastor of the Central Baptist church, officiating. The burial will be made at Forest Hill cemetery.

Mrs. Milberry resided in Duluth for twelve years and lived with her son, John McKenzie, at 3206 West Third street, for the past few years. She is survived by four sons, two of them residing in Duluth, one at Seattle and the other at St. Johns, N. B.

OFFICERS ARE ELECTED.

Miss Anna Arenson Heads Epworth League Sewing Circle.

Miss Anna Arenson was elected president of the Epworth League Sewing circle of the First Norwegian-Danish M. E. church last evening at the annual business meeting of the circle held at the home of Miss Ellen Otterson of 2130 Piedmont avenue.

Besides Miss Arenson, the other officers chosen were: Miss Anna Olsen, vice president; Miss Hilda Peterson, secreeary, and Miss Hannah Olson, treasurer. Miss Millie Olson was the retiring president.

Gives Dinner Party.

Miss Lottie Swanstrom of 2523 West Third street entertained last evening at a dinner party in honor of the Misses Abbie and Mamie Randall, who will leave this week for San Diego, Cal., where they will spend the remainder of the summer. Those present were: Miss Anna Morgan, Miss Florence Morgan, Miss Clara Randall and Max Smith of Superior.

West End Shortrails.

Mrs. M. Larson, her daughter, Lena, and son, Isadore, who have been visiting at the home of Mrs. L. K. Helam of 2020 West First street for a few days, have returned to their home in Minneapolis.

Mrs. David Adams of 2314 West Second street returned yesterday from Port Arthur, Can., where she has been visiting for the past three weeks.

Mr. and Mrs. Thomas Tambo of New York city are registered this week at the Esmond hotel.

The Lacoirle club of the Second Presbyterian church will meet Friday evening at the home of Rev. James L. McBride, 2117 West Third street.

Four young women of the West end enjoyed an outing in the country, twenty miles north of Duluth, Saturday afternoon. Those who were in the party were the Misses Agnes and Minnie Hanson and Nora and Theresa Otterson.

Members of the West End W. C. T. U. met this afternoon at the home of Mrs. Ida Merritt of 2013 West Eighth street.

Miss Ida Johnson of 2601 West Third street has left for Chicago, where she will spend the remainder of the summer months.

A son has been born to Mr. and Mrs. Martin Johnson of 2131 West Eleventh street.

Mr. and Mrs. J. T. Lundquist of 116 North Twenty-fourth avenue west have as their guests the Misses Lantz and Werner of Minneapolis.

Mr. and Mrs. August Anderson of 2114 West Fourth street are the parents of a baby girl, born Aug. 7.

Jess Pinney returned yesterday from Toledo and other lower lake ports.

C. P. Smith and P. R. Richards of Houghton, Mich., are guests today at the Esmond hotel.

The Young Ladies' Society of the First Swedish Baptist church will meet Thursday afternoon at the home of Mr. and Mrs. John Fredin of 3 North Eleventh avenue west.

The Misses Genevieve and Katharine Helam have returned from their camp at Grassy point.

Prayer service will be held on Thursday evening next at the First Swedish M. E. church.

Adolph Tollofson of Chicago is a guest at the summer home of J. J. Moe at Fond du Lac.

The ladies of Grace M. E. church held a business meeting this afternoon at the church parlor.

Iver Seasted, J. Hefferman, James Pangborn, Fred Lindbeck and Joseph Olson are fishing today at Rice Lake, Minn.

Frank Swanstrom of 2510 West Third street is back from a week's stay at Fond du Lac.

Miss Leora Foster of Minneapolis left today for Brainerd after a visit at the home of Mrs. A. W. Lathrop of 2004 West Superior street.

The stewards of the Swedish M. E. church will meet this evening at the church parlors.

Misses Anna and Hazel Nelson of Itasca returned home yesterday after a visit at the home of Miss Agnes Wilmer of 2101 West Fourth street.

Miss Minnie May left today for Chicago, where she will assume her work as a member of an operatic troupe. She has been in the West end as a guest of her parents at 1915 West Superior street for a few days.

Miss Marel Thorston is at Mesaba on a week's visit with friends.

Members of the Epworth league of the Swedish M. E. church will give a moonlight excursion tomorrow evening on the Mascotte.

Ludwig Donner returned yesterday from San Francisco, Cal., where he has been visiting relatives for a month.

For bedbugs and roaches use Lion Bug Killer, 25c. at Lion Drug Store.

STRUCK BY LOCOMOTIVE. NEGAUNEE MAN IS DEAD.

Negaunee, Mich., Aug. 10.—(Special to The Herald.)—John Halabac, well known Finnish resident, was struck and fatally injured by a Chicago & Northwestern locomotive here. He was removed to a hospital at once, but died in agony six hours later. The deceased was 27 years old and is survived by a wife and child.

FIRE DRIVES GUESTS FROM HOTEL HESSEL.

Mackinac Island, Mich., Aug. 10.—Forty guests had narrow escapes from death early today when the Hotel Hessel, on the mainland near Les Chenaux islands, was burned to the ground. A number of the guests escaped in their nightclothing, and lost all their baggage. John Hessel owned the hotel. His loss is about $15,000.

Esperantists in Session.

Chautauqua, N. Y., Aug. 10.—The second American Esperanto congress was formally opened here yesterday. The address of welcome was made by Frank Chapin Bray, managing editor of the Chautauquan.

A Skin of Beauty is a Joy Forever.

DR. T. FELIX GOURAUD'S Oriental Cream or Magical Beautifier.

Removes Tan, Pimples, Freckles, Moth Patches, Rash and Skin Diseases, and every blemish on beauty, and defies detection. It has stood the test of 60 years, and is so harmless we taste it to be sure it is properly made. Accept no counterfeit of similar name. Dr. L. A. Sayre said to a lady of the haut-ton (a patient): "As you ladies will use them, I recommend 'GOURAUD'S CREAM' as the least harmful of all the skin preparations." For sale by all druggists and Fancy Goods Dealers in the United States, Canada and Europe.

Ferd. T. Hopkins, Prop., 37 Great Jones St., New York

THE HOSPITAL

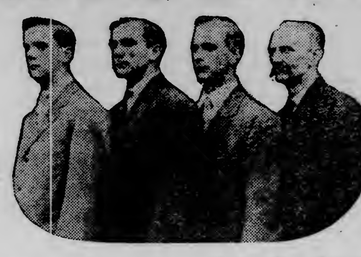

In connection with our manufacturing department is well equipped for the repairing of trunks, bags and cases. We manufacture our own line of Trunks right in Duluth, and can beat any lower revision prices the middleman may offer you.

Our goods are made by experienced help. No schoolboy apprenticeship work.

OUR DOWNWARD REVISION PRICES ARE ON THE SQUARE.

SAVE THE MIDDLEMAN'S PROFIT.

A Special Discount for the balance of the month.

TRUNKS, BAGS, CASES

NORTHERN TRUNK CO

228 WEST FIRST STREET, Near Corner 3rd Ave. West

MME. CASTO

The World's Greatest CLAIRVOYANT AND PSYCHIC PALMIST

LOCATED AT 118 Third Avenue West, Opposite Y. M. C. A.

ADVICE ON LOVE, COURTSHIP AND MARRIAGE.

Settles lovers' quarrels, reunites the separated, causes a speedy and happy marriage with the one of your choice. The earth reveals to her the hidden treasures buried in her bosom. She locates mines, interprets dreams, tells of your friends and enemies, gives advice pertaining to law suits, everything. The troubled and unfortunate should seek her counsel. Thousands of families long separated have been united by her efforts, thousands of hearts made glad through her truthful predictions. **Whatever may be your trouble,** anxiety, hopes, fears and wishes, call on this gifted lady immediately.

SATISFACTION GIVEN OR NO FEE ACCEPTED—LOVE, COURTSHIP, MARRIAGE.

If you are separated from the one you love, or in trouble from any cause, consult her NOW. Would you like to marry quickly? Have you troubles over any affair of life? Do you

CONTEMPLATE ANY IMPORTANT CHANGE?

Do you wish to be more successful? If so you need her advice no questions asked; you are immediately told of your troubles, and how to overcome them. See her NOW; tomorrow may be too late.

9:30 a. m. to 4:30 p. m. daily; Sunday 10 to 12 noon. Evenings, 7 to 8. Complete reading $1.00 this week by bringing this advertisement. 118 Third avenue west. Opposite Y. M. C. A.

American Exchange National Bank OF DULUTH, MINN.

CAPITAL AND SURPLUS, $1,400,000

CHECKING ACCOUNTS INVITED.

Savings and Time Deposits Draw 3% Interest.

A Complete Telephone System

Any boy can put up—is here all ready for you. Think how convenient and useful a telephone really is. You can talk from one part of your house to any other part, or from the house to the barn, or to your neighbor's a mile or two distant. All kinds of electrical supplies—Battery lamps, door bells, fans, etc.

DULUTH ELECTRICAL CO.

20 Third Avenue West. Both 'phones, 1880.

YOUR BANK ACCOUNT

is in danger the longer you delay in making your purchase of coal. That indispensable commodity is morally certain to be higher in price before the snow flies, and now is the time to fill up the empty bins in anticipation of the rise. Unless you take Time by the forelock, you will lose time and money later on.

"PITTSTON" Anthracite, "THE COAL OF QUALITY."

PITTSBURGH COAL COMPANY,

316 West Superior Street, Torrey Bldg. Telephones: 2100.

"IF AT FIRST YOU DON'T SUCCEED," TRY

SAPOLIO

Loose Leaf Devices — **F. H. Lounsberry & Co** PRINTERS·BINDERS — Mail Orders Solicited

PROVIDENCE BLDG., 4th Ave. W. and Superior St. Both 'Phones.

LATEST SPORTING NEWS OF THE DAY

MINNESOTA-WISCONSIN LEAGUE

SOX STILL CLIMBING

They Take the Third Straight Game From Eau Claire.

Schmirler Pitches Fair Ball and Sox Clout Worman.

Standing of the Clubs.

	Won.	Lost.	Pct.
Duluth	49	40	.551
Winona	48	42	.528
La Crosse	47	43	.522
Eau Claire	46	45	.505
Wausau	42	48	.467
Superior	37	50	.425

If they win.		If they Lose.
.556	Duluth	.541
.532	Winona	.522
.527	La Crosse	.516
.511	Eau Claire	.500
.473	Wausau	.462
.432	Superior	.420

It looked bad for a brief spell yesterday. The boys from the little rural settlement of Eau Claire got together before the game and held one of those touching heart to heart talks. They resolved to win the game, thus stopping with rude abruptness the winning streak of the Sox. That their determination was not without effect was shown when they made two runs before the game was fairly started. Later we rallied and stowed away the much abused visitors by the score of 6 to 4.

The play came fast and furious in the very first inning. Kick opened with a hit, which is a very audacious thing for a man the size of Kick to do. Michael Angelo Breyette followed with another of the same variety, and both runners were shunted along by Katherine Kading, who died for the good cause. Bailey drew four balls that were not domestic, and the paths were freighted with eager baseball players. Wallace, who steps away from the plate at the motion of the pitcher, hit safely, sending the two little men scampering across. Beanrud forced Bailey at third and was doubled at first, ending the excitement.

The visitors grabbed one more in the next frame. Schoonhoven struck at three where they were not. Caldwell drove one right at our Darby. The leader knocked the ball down and then pegged wild at McCrone, Caldwell going to second on the blooper. Worman hit to Breen, who peered wildly at the Irish Rebel on second. Caldwell advancing to third. Kick got his second hit and Caldwell was over the Congo. Mike the brakeman ended the inning by flying to Sunny Tom Taylor.

The last resistance of the haughty enemy came in the eighth. Wallace collected four that looked bad. Our old friend Schoonhoven also walked. Wallace walked far from second base and went to third on a clever steal. He scored when Caldwell hit.

The Sox scored in the opening round. Smiling Pete Neelen drew four that were far from even the corners of the rubber. Darby P. H. sacrificed the smiling one along to second. Breen hit, sending the Neelen person to third and he scored when old scout Zackert got a hit.

It was in the second that the trouble—for Eau Claire—really assumed the proportions of an argument at an Irish wake. Count Otto Mueller opened with a hit. Schmirler dumped a slow, tantalizing one down to Caldwell, and while the heaver with the laughing name was being thrown out at first, the count came all the way to third on a fast sprint and feet-first slide. Peter Neelen was hit. Worman was wafted to the side lines and smiling Bob Schroeder called into animated action. Darby lined at Capt. Schoonhoven, but the German failed to head his fellow-German off at the plate, Otto scoring. Breen hit for two, scoring Neelen and the Orator. McCrone hit for one. Breen coaning in from second on the hit. Schroeder made a wild heave and McCrone raced to third. Schroeder made one of his lazy, smiling, sunny-faced windups, and McCrone raced for home. The ball was an out, and Beanrud had no chance to put the ball on McCrone. Kohl popped up and old man Zackert fanned, ending the inning.

The Sox failed to score further, but really that proved quite enough. Eau Claire will be taken on again this afternoon for the last game of the present series. We have enjoyed their stay in our city and in view of the generous nature they have exhibited while in our midst, we should gather at the park and give them a generous bon voyage.

Look below for reasons of the hiatus between Winona and a real, live baseball team:

DULUTH.

	AB.	R.	H.	PO.	A.	E.
Neelen, cf	1	2	0	0	0	0
O'Brien, 2b	3	1	0	1	1	1
Breen, 3b	4	1	2	2	2	1
McCrone, 1b	4	1	2	9	0	1
Kohl, ss	3	0	0	2	5	0
Zackert, rf	4	0	2	4	0	0
Taylor, lf	4	0	1	1	0	0
Mueller, c	4	1	2	8	0	0
Schmirler, p	2	0	0	0	1	0
Totals	29	6	9	27	9	3

EAU CLAIRE.

	AB.	R.	H.	PO.	A.	E.
Kick, rf	5	1	2	0	0	0
Breyette, ss	4	1	2	2	4	0
Kading, 1b	4	0	1	12	0	0
Bailey, cf	4	0	1	1	0	0
Wallace, lf	4	1	2	1	0	0
Beanrud, c	1	0	0	2	0	0
Neiman, c	2	0	0	4	3	0
Schoenhoven, 2b	3	0	0	2	1	0
Caldwell, 3b	4	1	1	0	3	0
Worman, p	1	0	0	0	0	0
Schroeder, p	3	0	0	0	3	0
Totals	35	4	9	24	14	0

Score by innings:

Duluth	1 5 0 0 0 0 0 0 x	6
Eau Claire	2 1 0 0 0 0 1 0 —1	

Summary: Two-base hit—Breen. Double plays—Breen to McCrone; Breyette to Kading. Stolen bases—Breen, McCrone, Mueller, Schoenhoven, Wallace. Left on bases—Duluth, 6; Eau Claire, 5. Bases on balls—Off Schmirler, 5; off Worman, 2; off Schroeder, 1. Struck out—By Schmirler, 3; by Worman, 1; by Schroeder, 5. Wild pitch—By Schroeder. Time—1:52. Umpire—Mack, Marlen and McNutt.

FOUR STRAIGHT.

Wausau Takes Another Game From Winona By 5 to 3 Score.

Wausau, Wis., Aug. 10.—(Special to The Herald.)—Wausau took the fourth game of the series from Winona yesterday by defeating the Kidlanites 5 to 3. The game was the slowest played on the local grounds this year, requiring two and one-half hours. Both pitchers were touched up freely. Wausau gained a lead in the first inning, but Lowe hit far three bases with the paths crowded in the fourth, and brought in three runs. Beaver hit for three bases in the fifth and placed the locals in the lead. Yesterday's three-base hit is the fourteenth that the outfielder has made on the local grounds this year. Score:

		R.	H.	E.
Wausau	2 0 0 0 3 0 0 0 0 —	5	9	3
Winona	0 0 0 3 0 0 0 0 0 —	3	9	4

Batteries—Schleffer and Johnson. Burns; Corbett and Moore. Umpire—Baillies.

BASE BALL

TOMORROW

DULUTH vs. LA CROSSE

Athletic Park. Game Called at 3:30.

SMALL BOYS ARE ACTIVE

Winona Management Is Having Trouble With Young Marauders.

The Winona small boy likes to see ball games but hates to pay. In this he is not radically different from the rest of his species. He is particularly active in his efforts to witness the swatfests on his home diamond without paying, and is giving the Winona management a great deal of trouble. They have attacked the fence around the new ball park with their jackknives until it looks more like the collander that mother used to hang in the kitchen sink, than anything else, and is hopelessly useless as a barrier to make the aforesaid kids pay to see a game.

Besides this, they have twice broken into the refreshment stand and stripped it of its contents, and have stolen balls, bats and other paraphernalia from the clubhouse. The last of these depredations was last Saturday, and as a result the Winona club has offered a reward of $25 for the arrest of any of the culprits.

ZIEHR TO MEET HARRINGTON.

Match Is Made for World's Championship Cornish Wrestling.

Joe Ziehr of Calumet and Tim Harrington of Butte, Mont., were matched Saturday afternoon by William Wills of Calumet to meet in a world's championship, heavyweight, Cornish wrestling match at some place in the Copper country yet to be determined upon. The bout will probably take place during the latter part of September. The match is a sure go, as the forfeits are already posted.

The match will be for $250 a side and the entire gate receipts. It will be the biggest Cornish wrestling bout ever pulled off in America.

Rowett, who will be in Calumet shortly for the purpose of challenging the winner of the Allard-Maxson bout at Lake Linden next week, will also seek a match with Ziehr, and may challenge the winner of the Ziehr-Harrington match.

YOUR UMBRELLA Repaired FREE FOR ONE YEAR

If you buy them from Gingold. It always pays to buy from the maker. Our prices are lower when you consider the quality. All kinds of recovering and repairing on short notice. Strictly first class work guaranteed. Don't let your umbrellas get ruined by inexperienced hands. It will pay you to bring them here, or call Zenith 'phone 1821-A.

A. GINGOLD,

UMBRELLA FACTORY.

125 East Superior St.

OPEN EVENINGS.

NEW PRESIDENT OF NATIONAL LEAGUE

JOHN HEYDLER.

John Heydler has been appointed successor to Pulliam as the head of the National league. He has been secretary of the body for some time, and during Pulliam's absence last year he acted as president, so he is thoroughly familiar with the work.

OUTCASTS DEFEATED

Drillers Take a One-Sided Game From La Crosse.

Get Fifteen Hits Off Delivery of Grimes and Watson.

The Drillers gave the Outcasts a good beating yesterday, defeating the Saffordites by the decisive score of 9 to 1. The Drillers had their batting clothes on, gathering fifteen hits off the delivery of Grimes and Watson. Stremmel was tight in the matter of permitting hits, holding the Outcasts to five scattered blows.

Superior gathered five runs in the first four innings. That seemed to settle the game as far as real ball playing on the part of the La Crosse outfit was concerned. The Outcasts turned the game into a farce, and the large score rolled up by Superior is largely due to the indifferent playing of the visitors. Score:

SUPERIOR.

	AB.	R.	H.	PO.	A.	E.
Geyer, rf	4	2	2	1	0	0
Vogt, 3b	2	1	1	1	1	0
Gray, cf	3	0	2	2	0	0
Keepping, 2b	5	1	2	1	4	0
Shaub, lf	2	1	0	0	0	0
Clapper c	4	0	1	6	0	0
Stremmel, p	4	1	2	3	4	0
Bancroft, ss	4	1	3	11	1	1
McCulloch, 1b	4	1	3	11	1	1
Totals	32	9	15	27	13	1

LA CROSSE.

	AB.	R.	H.	PO.	A.	E.
Malloy, lf	4	0	1	4	0	0
Letcher, 1b, p	4	0	1	4	2	1
E. Klein, rf	3	0	0	0	1	1
Safford, cf	3	0	0	3	0	1
Gregory, 3b, 2b	4	0	0	2	2	0
Kraker, 2b	2	1	1	3	2	0
R. Kline, ss	3	1	1	2	0	0
Schriver, ss	2	0	0	2	0	0
Pfeifer, 1b	1	0	0	0	0	0
Grimes, p	0	0	0	1	4	2
Watson, p	1	0	0	0	0	0
Bell, 3b	0	0	0	0	1	0
Totals	28	1	5	24	12	6

Score by innings:

Superior	1 0 1 3 0 0 2 2 x	9
La Crosse	0 0 0 0 1 0 0 0 0 —1	

Summary: Two-base hits—Keepping, Clapper, R. Klein. Sacrifice hits—Gray, Vogt, Safford, Grimes. Stolen bases—Geyer, Vogt, Shaub, Keepping, E. Kline, R. Kline, Kraker, Pfeifer, Grimes. Bases on balls—Off Letcher, 2; off Grimes, 3; off Watson, 1. Struck out—By Stremmel, 6; by Letcher, 1. Bases on balls—Off Stremmel, 2; off Grimes, 3; off Letcher, 2. Left on bases—Superior, 7; La Crosse, 5. Time—1:45. Umpire—Anderson.

NATIONAL LEAGUE

Standing of the Clubs.

	Won.	Lost.	Pct.
Pittsburg	69	27	.719
Chicago	61	31	.679
New York	55	37	.598
Cincinnati	48	49	.495
Philadelphia	44	53	.454
St. Louis	40	51	.426
Brooklyn	36	61	.371
Boston	26	72	.265

Pittsburg, 10; Boston, 1.

Pittsburg, Pa., Aug. 10.—Pittsburg recovered from its batting slump with a vengeance yesterday, getting seventeen hits off Boston's pitchers and winning by a score of 10 to 1. Ferguson was relieved in the third inning by Tuckey, after the locals had secured four runs in that period. Tuckey was also hit hard and Boston never had a chance to win. Maddox was strong at all times and secured three hits. Score:

		R.	H.	E.
Pittsburg	1 0 4 3 1 1 1 0 x	10	17	0
Boston	0 0 0 1 0 0 0 0 0 —	1	6	4

Batteries—Maddox and Simon, Gibson; Tuckey, Ferguson, Riordan and Graham. Umpires—Klem and Kane.

Brooklyn, 2; Chicago, 0.

Chicago, Aug. 10.—Chicago was outplayed in all departments of the game yesterday. Bell's great pitching and perfect support prevented Chicago from scoring at all. A pass, a sacrifice and McMillan's single scored for Brooklyn in the second. A wild pitch and two errors scored the other run. Score:

		R.	H.	E.
Chicago	0 0 0 0 0 0 0 0 0 —	0	2	2
Brooklyn	0 1 0 0 0 0 0 1 0 —	2	4	1

Batteries—Higginbotham, Overall and Archer; Bell, and Bergen. Umpire—Johnstone.

Cincinnati Shut Out.

Cincinnati, Ohio, Aug. 10.—McQuillen had the Cincinnatis completely at his mercy yesterday afternoon, only one man reaching third base. After two men were out in the eighth inning, Ewing weakened temporarily, allowing two hits and giving three bases on balls, netting Philadelphia two runs. Score:

		R.	H.	E.
Cincinnati	0 0 0 0 0 0 0 0 0 —	0	7	0
Philadelphia	1 0 0 0 0 0 0 2 0 —	3	10	1

Batteries—Ewing and McLean; McQuillen and Dooin. Umpire—Rigler.

New York, 4; St. Louis, 3.

St. Louis, Mo., Aug. 10.—New York defeated St. Louis, 4 to 3, in a ten-inning game yesterday. Doyle's triple following Schlei's single put the winning run over. Score:

		R.	H.	E.
St. Louis	0 0 0 0 0 1 0 2 0 0 —	3	5	2
New York	0 0 0 0 0 1 1 1 0 1 —	4	9	1

Batteries — Bachman and Phelps; Crandall, Raymond and Schlei. Umpires—Emslie and O'Day.

AMERICAN LEAGUE

Standing of the Clubs.

	Won.	Lost.	Pct.
Detroit	62	39	.614
Philadelphia	61	40	.604
Boston	60	44	.577
Cleveland	52	50	.510
Chicago	48	52	.480
New York	48	52	.480
St. Louis	44	55	.444
Washington	30	73	.291

Philadelphia, 7; Detroit, 1.

Philadelphia, Aug. 10.—Philadelphia easily defeated Detroit yesterday afternoon by 7 to 1, the victory giving the home team two victories in the series to Detroit's one, and making the battle for first place more exciting than ever. A crowd of 16,746 persons, the largest on record for a Monday game, excepting on opening day, turned out. Detroit played very bad ball in the field, being charged with eight errors of commission and offending on numerous occasions when they appeared to be badly rattled and failed to take advantage of opportunities offered them. In the third inning the home team scored two runs on four errors without making a hit. Philadelphia put up a sensational game in the field, giving Krause such grand support that the visitors were able to score only one run, although they hit the ball much harder than the hit column indicates. Barry robbed the visitors of several hits, while Hartsel and Oldring pulled down drives which looked good for extra bases. Baker was the batting star, with two long drives, one of which cleared the right field fence for a home run.

Pitcher Donovan of Detroit was to have pitched, but he was served with a notice of suspension by President Johnson for disputing a decision in last Saturday's game, while Manager Jennings was sent off the coaching lines for arguing with Umpire Evans yesterday afternoon. Score:

		R.
Philadelphia	0 0 2 0 0 1 1 1 3 x	7
Detroit	0 0 0 0 1 0 0 0 0 0 —	1

Batteries—Kause and Livingstone; Willets and Bickendorf.

New York, 3; Cleveland, 0.

New York, Aug. 10.—Warhop pitched great ball for New York yesterday and Cleveland was beaten 3 to 0. The visitors made only three hits, each safety coming with two out, and did not get a man beyond second base. Falkenberg also twirled cleverly, but hits were bunched on him in the first and eighth innings. Ball's error helped New York to two runs. Score: R. H. E.

Cleveland	0 0 0 0 0 0 0 0 0 —	0	3	2
New York	2 0 0 0 0 0 0 1 x —	3	7	1

Batteries—Falkenberg and Birmingham, Bemis; Warhop and Kleinow. Umpire—Connolly.

St. Louis, 8; Washington, 7.

Washington, Aug. 10.—St. Louis had on its batting clothes yesterday, driving Witherup and Johnson from the rubber and defeating Washington, 8 to 7. Graham and Dineen were also chased from the rubber, but Bailey was invincible in the last five innings. The fielding of McBride and the batting of Ferris were the features. Score:

		R.	H.	E.
Washington	4 0 0 3 0 0 0 0 0 —	7	9	3
St. Louis	3 0 0 2 1 1 1 0 0 —	8	14	1

Batteries—Gray, Johnson, Witherup and Blankenship; Bailey, Dineen, Graham and Criger. Umpires—Kerin and Egan.

Boston, 2; Chicago, 1.

Boston, Mass., Aug. 10.—Boston made it three straight from Chicago by winning 2 to 1 yesterday. A base on balls to Gessler in the ninth and Wagner's long hit, which would have been good for three bases, sent in the winning run. Charley Hall, formerly of St. Paul, was given his first try-out by Boston and did well. Score: R. H. E.

Chicago	0 0 0 0 0 1 0 0 0 —	1	3	2
Boston	0 0 1 0 0 0 0 0 1 —	2	4	3

Batteries—Scott and Sullivan, and Payne; Hall, and Carrigan. Umpires—O'Loughlin and Sheridan.

AMERICAN ASSOCIATION

Standing of the Clubs.

	Won.	Lost.	Pct.
Minneapolis	65	49	.570
Milwaukee	64	50	.562
Louisville	59	55	.518
Columbus	57	57	.500
St. Paul	55	56	.495
Kansas City	51	59	.464
Toledo	51	61	.455
Indianpolis	50	65	.435

Randall Gets a Homer.

Milwaukee, Wis., Aug. 10.—Stoney McGlynn was in grand form yesterday, shutting out Louisville 5 to 0, and incidentally pitching his ninth shut-out of the season. Selby was wild and was hit hard with men on the bases. The batting feature was furnished by Ranadll, who slammed the ball to the center field for a homer. Score:

		R.	H.	E.
Milwaukee	0 1 0 0 0 1 1 0 x —	5	8	3
Louisville	0 0 0 0 0 0 0 0 0 —	0	4	2

Batteries—McGlynn and Warner; Selby and Peitz. Umpires—Owens and Conahan.

Minneapolis, 8; Columbus, 1.

Minneapolis, Minn., Aug. 10.—Wild throws by Schreck and Morlarity figured in the run-making yesterday, but the home team hit both Link and Goodwin hard, winning 8 to 1. O'Neill sprained an ankle sliding to second in the fifth and Morlarity was spiked in the seventh by Downs. Score:

		R.	H.	E.
Minneapolis	1 0 2 1 1 0 3 0 x —	8	12	3
Columbus	0 0 1 0 0 0 0 0 0 —	1	6	4

Batteries—Olmstead and Block; Goodwin, Link and Schreck. Umpires—King and Guthrie.

Indianapolis, 2; Kansas City, 1.

Kansas City, Kan., Aug. 10.—Two singles, a pass, and a sacrifice, in the third inning gave Indianapolis two runs yesterday and enabled them to get away with a 2 to 1 game. Both Carter and Slagle pitched good ball. Score: R. H. E.

Kansas City	0 0 0 1 0 0 0 0 0 —	1	4	1
Indianapolis	0 0 2 0 0 0 0 0 0 —	2	5	1

Batteries—Carter and Ritter; Slagle and Bowerman. Umpire—Hayes.

DULUTH MAN AFTER RUNNING HONORS

CHARLES WILLIAMSON.

Charles Williamson of Duluth will Sunday afternoon meet J. L. Sylvester of Hibbing in a 100-yard running race for a side bet of $50 at Athletic park. It is a long time since Duluth enthusiasts witnessed a match of this kind.

The race will take place after the baseball game between Duluth and Superior.

Little flits to fame, Series No. 6. The hired girl is out, let's have a long talk.

Mordecai Brown spends his summers in Chicago, New York, Pittsburg, Brooklyn, Boston and other large and bustling cities. He travels for a large Chicago firm and he handles leather goods. Mister Mordecai came from Terre Haute, Ind., in the great fame belt; a territory that has produced George Ade, one Mr. Riley, not a baseball player, but a big league poet; Booth Tarkington and others of the flit class. Mary McLane was not born in Indiana, but that was not Mary's fault.

Mr. Brown has been a miner for many years. He was reared in the coal dust district of Terre Haute. It was while juggling pieces of coal and throwing bits of chips at the flanks of the mules attached to the cars of the mine, that young Mr. Brown discovered the art of curves. He became so proficient that he could throw a piece of coal around a building and hit a mule in the northwestern corner of its back.

It was when he was about 7 years of age—listen, children; this will interest you—that little "Mordekay," as they say in Terre Haute, met with an accident. He lost the forefinger of his right hand in a corn feeder, and had the stub of his second finger slashed. Some people have stated that it is because of the broken and mutilated hand Brown's curves break so fast. Anyhow, a youth who tried to break into baseball once looked long and intently at the misshapen hand of the three-fingered one. Then he took a piece of chalk from his pocket and marked on his hand just where Brown's fingers were cut off. This youth evidently thought that being minus a finger helped in the gentle art of hurling. No one knows whether he stuck his hand into a corn feeder or not.

You probably know that the ex-coal miner twirls for the Chicago Nationals, a team that has achieved much distinction in the course of the past three years. He is the premier twirler of the Cubs, which, friends, is going some, when you consider that Reulbach, Overall, Pfiester and a number of other great twirlers are on the roster of the club. Some people, particularly those in that effete section of the country east of Detroit, Mich., set up the claim that Christy Mathewson of the tribe of New York is the big chief in the baseball pow-wow.

Christy is sure some plaid worsted goods when it comes to deceiving trusting batters; but, friends, Christy and Mordecai have met in pitched duels for the past two years, and not until this year has the New York man been able to hang up a victory over on the man with three fingers.

Young Mister Brown learned to play baseball with the village teams of Terre Haute. During the noon hour at the Great Terre Haute, Mordecai used to heave coal and baseballs, when the boys would produce one. Then he got on a team of fast youngsters, and he made the other teams look as foolish as an old dame in love. His play was so "high falutin'," as Mister Brown's friends expressed it, that the Terre Haute professional team signed the coal heaver.

People used to laugh when they learned that the Terre Haute team had signed a man with three fingers. However, his work with Terre Haute was so good that he was signed by Omah the following year.

Brown kept right on fooling batters, and the next year he went up to the front parlor of baseball society. He was signed with the St. Louis Nationals. St. Louis has never held on to a good player since Charley Comiskey left the town. Brown was traded to Chicago for Pitcher Taylor and Catcher McLean. You know some of the things Brown has done since he has come to Chicago.

Last year, if you remember, New York and Chicago were in the death throes of a pennant struggle. The pennant season came decided a pennant. Chance placed Brown in the box. The Chance placed batters got to him early. Then, with the bases occupied and 40,000 fanatical fans yelling for blood, Brown walked from behind the grandstand and took his place in the box. Oh, yes, he did.

Did Brown waver? Not as even the most observing New York fan could notice. He retired the side, after Pfeister had placed the Cubs in wrong, and he held the Giants safe the rest of the game. The Cubs got to Mathewson right, remember? Yet some people say that Christy is greater than Mordecai.

The three-fingered heaver is 32 years of age. He has been with Chicago during all the time it has been winning pennants. He is one of the headiest and most nervy pitchers that ever stepped into a box. His headwork is above that of Mathewson or any other of the big twirlers of the country. He has gone into the box when the odds seemed to be overwhelmingly against him and has turned the tide of seeming defeat into victory. He has dazzling curves; but he has something greater. He has control, change of pace, baseball brains and the art of outguessing the batter.

Some people yelled that Brown was through, when he was hit rather freely in some of the games this year. His pitching lately has been invincible. He is the same old Brown. He is a wonder, one of the marvels of the profession, and if the youth who marked his hand at the precise spots where Mordecai is minus digits, severed his fingers and then found that he could not throw curves like the ex-Terre Haute miner, Mordecai is not to blame.

* * *

A New York writer says that Ketchel is a lovable chap; that he says nice things of the men he has defeated. Has any one heard him saying any nice things of Kewanee Bill Papke? Speak up.

* * *

M. H. Sexton, orator, wit and baseball authority, is being boomed as the next president of the National league. He is from Little Rock. The election of Sexton would be a great boon to Little Rock. The last time that he ever broke into the Associated Press dispatches, was when Farmer Burns won a wrestling match.

* * *

It is said that but little attention was given to the tariff measure by the people of Pittsburg. Until the doctors decide whether Hans Wagner can return to the game, the current events of history will be disregarded by the citizens of the Steel City.

DEXTER BACK IN THE GAME

Charley Dexter is back with us. When Charles left with the Winona team, it looked is if he would not be seen in our fair, little city for some time, but gentle Joseph Killian decided that Charley might go in and show him up, so he cast him adrift, just like the heroine in the big third act thriller.

Just what Schoonhoven is going to do with Dexter is hard to see. He has two receivers on his payroll in addition to natty Charley. Benrud and Neiman have been doing the catching all season and what Schoonhoven can want with another catcher is difficult to see. At that, if some team would give Dexter full rein, he would show some of the teams in the ruck some real baseball work.

Yesterday Eau Claire had fifteen uninformed men on the bench. Wallace has turned to the fold and there is the new man McNutt, who in practice before yesterday's game broke a finger. Injuries have hurt the chances of Schoonhoven's men all year, and maybe it is because of this hoodoo that the German is grabbing all the available men he can find.

"BLOOMER" GIRLS BEATEN.

Team Composed of Men and Women Easy for Grand Forks Nine.

Grand Rapids, Minn., Aug. 10.—(Special to The Herald.)—The so-called Chicago "Bloomers" ball nine four women and five men were defeated here yesterday by the local nine by a score of 11 to 2.

The locals had the game cinched after the third inning, after which they played "horse" until the end of the game, giving the visitors the two runs credited to them. The day was perfect for baseball, and the largest crowd of the season was in attendance.

RECORDS BROKEN.

Auto Drivers Make Fast Time at the Kentucky Fair.

Lexington, Ky., Aug. 10.—Several track records were broken here yesterday in the running of the automobile races as the feature of the opening of the Bluegrass fair. Thousands of spectators gave an ovation to James B. Ryall, the New York amateur, who drove five miles in 4:52 1-5.

Joe Absten set a new state mile record at 57¾ seconds and a new 50-mile record in running that distance in 53:28 2-5.

Lewis Strang finished second in this event.

Thomas Kincaid won at five miles at 5:16. Kincaid won a ten-mile handicap in 11:03, while James Morris won the three-state amateur championship, going ten miles in 11:52 4-5.

GRAND RAPIDS RACE MATINEE NEXT SUNDAY.

Grand Rapids, Minn., Aug. 10.—(Special to The Herald.)—Next Sunday afternoon, the weather permitting, a racing matinee will be given at the Itasca county fair grounds here which those interested predict will be one of the best affairs of the kind ever attempted on the local track.

The following card is announced:

Free-for-all Pace—Geography, 2:17¼, owned by James Callahan, Superior; Direction D., 2:12¼, owned by Dr. Davis, Duluth; Big Tim, 2:20, owned by A. Larson, Duluth. Exception, no mark, owned by William McGraw, Grand Rapids.

2:30 Pace—Stoneheart, owned by H. C. Beck, Superior; American Count, owned by Charles Jessmore, Eveleth; Dr. L., owned by Alexander Hland, McKinley.

2:40 Pace—Alvabelle, owned by W. E. Myers, Grand Rapids; La Pointe, owned by E. C. Beck, Superior; Minnesota Belle, owned in Virginia.

2:45 Trot—Baby Wilson, owned by George Cramer, Grand Rapids; Condeeray, owned by E. H. Redmond, Superior; Black and White, owned by G. B. Ennis, Superior.

A Practice Shoot.

St. Paul, Minn., Aug. 10.—The marksmen gathered here to take part in the Western handicap shoot under the auspices of the Interstate Shooting association were on the grounds of the St. Paul Rod and Gun club for practice shooting today. Sam Hamilton, with a score of 93 out of a possible 100, was high man.

Some of the other scores were:

W. H. Hees, 98; F. G. Bills, 97; S. A. Huntley, 97; W. B. Crosby, 97; R. D. Guthill, 97; H. G. Taylor, 97; J. L. D. Morrison, 97; Fred Gilbert, 96; K. R. Barker, 95; H. Clark, 95; F. J. Fuller, 95; H. F. Spyder, 95.

Fitzgerald Gets Decision.

Memphis, Tenn., Aug. 10.—Young Fitzgerald of Milwaukee gained a decision over Joe Mandot of New Orleans, after eight rounds of hard fighting before the Phoenix Athletic club here last night. The bantams weighed in at 115 pounds and put up a gruelling fight. Referee Jack Redmond's decision was a popular one.

Bouts in St. Joseph.

St. Joseph, Mo., Aug. 10.—In a fifteen-round go between Frank Connolly of Kenosha, Wis., and Frank White of Chicago last night Connolly was given the decision. Chuck Larson of Chicago knocked out Jimmy Caine of Sioux City in the fifth round.

Fair Card at Saratoga.

Saratoga, N. Y., Aug. 10.—A fairly good card, which included two handicaps and selling events, was run off at Saratoga yesterday. The best finish of the day was in the steeplechase, in which the first three horses finished half lengths apart. Sandy Creeker was given first place with Commodore Fonaine second, and Selectus third. Marksman finished third, but was disqualified for fouling. His rider, Simpson, was suspended for the meeting.

Millers Get New Men.

Washington, Aug. 10.—Tom Hughes and Otis Clymer of the Washington ball team, waivers on whom were secured some time ago, will join the Minneapolis team of the American Association.

EFFICIENCY TESTS IN TREASURY DEPARTMENT.

Washington, Aug 10.—The wave of efficiency tests which started under Secretary Nagel in the department of commerce and labor has struck the treasury department, where it is to be even more sweeping than in other departments.

Before leaving the city for his summer home in Dublin, N. H., Secretary MacVeagh appointed the three assistant secretaries as a committee to work out the reforms. Assistant Secretary Norton was made chairman. Cards have been sent to every employe and to every chief of a division. Each chief will make a report concerning his employes and each employe will make a report concerning himself or herself. The cards cover a host of subjects, including the quantity and quality of work performed by each employe and the character of appointment under which one labors.

It is not anticipated that there will be a great saving in dollars and cents, but it is believed that it will result in the introduction of labor saving economics and that some practical theory of promotions may be worked out.

CANADIAN PACIFIC DECLARES DIVIDENDS.

Montreal, Que., Aug. 10.—A dividend of 2½ per cent on the preferred and 3 per cent on the common stock of the Canadian Pacific Railway company for the half year ended June 30 last was declared yesterday at a meeting here of the board of directors. An additional payment of one-half of 1 per cent will be made on the common stock from the interest on proceeds of land sales.

Gross earnings for the fiscal year were $76,513,321 net earnings, $22,815,525. The net income from steamships and other sources was $2,306,488, and the total net income $25,262,161. The net revenue available for dividends, after deducting fixed charges, amount transferred to the steamship replacement fund, and contribution to the pension fund, is $14,955,028. The surplus carried forward after payment of all dividends is $3,847,161.

MRS. ROOSEVELT AND CHILDREN IN PARIS.

Paris, Aug. 10.—Mrs. Theodore Roosevelt and Archie, Quentin and Ethel Roosevelt, arrived here last evening from Avignon. They were met at the Lyons station by Arthur Bailey-Blanchard, second secretary, and Commander Chapin and Capt. Gulgnard, respectively naval and military attaches of the American embassy, who escorted them in the embassy automobile to an apartment in which they will reside during their stay in Paris.

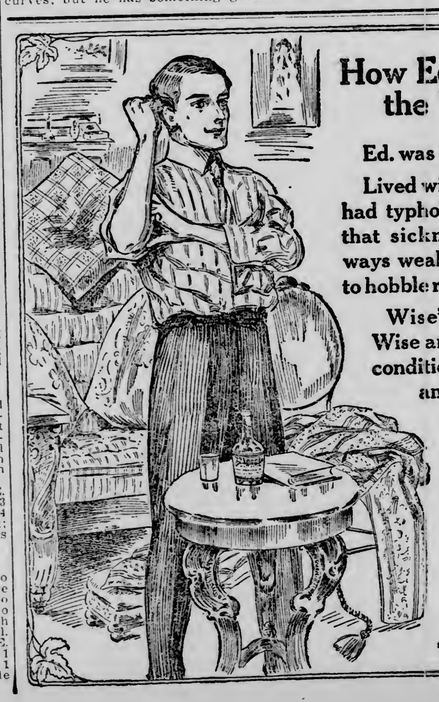

How Ed. Wise Found the Wise Way

Ed. was Old Wise's brother.

Lived with him ever since he had typhoid—lost his grip after that sickness—always white, always weak, always thin. Just able to hobble round and live on his brother.

Wise's physician, calling on Mrs. Wise and the baby, noticed Uncle Ed's condition—went over his case right there and started him on DIGESTO.

Ed. first developed ambition—then flesh and strength.

Instead of a burden, he is now Old Wise's mainstay.

"Me for DIGESTO" says Ed.

For Sale by All Druggists

MANUFACTURED BY THEO. HAMM BREWING CO. ST. PAUL, MINN.

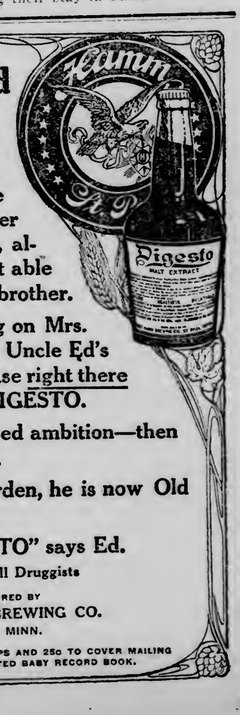

SEND FOUR DIGESTO BOTTLE CAPS AND 25c TO COVER MAILING FOR BEAUTIFULLY ILLUSTRATED BABY RECORD BOOK.

CORPORATE INVESTMENT COMPANY

D. R. McLENNAN, PRESIDENT
JAMES A. McLENNAN, V-PRES.
EDW. F. SPINK, SECRETARY
L. B. MANLEY, TREASURER

DO YOU KNOW A SNAP?
Look at These Bargains:
$1900 buys Lakeside home on car line. Five rooms, hardwood floors, and electric lights. Lot 50 by 150 feet.
$400 buys lot 50 by 150 feet at Woodland, with two-room cottage, only one block from car.
$2650 buys seven-room house on Third street, near Tenth avenue east; bath, gas, electric lights and some hardwood floors.

REAL ESTATE, LOANS & RENTALS
TORREY BLDG., FIRST FLOOR, DULUTH, MINN.

Owner Anxious to Sell!

Fifty feet on lower side of FIRST street, between Ninth and Tenth avenues EAST. These lots MUST be sold. Will make terms. Make us an offer.

R. P. DOWSE & COMPANY
106 PROVIDENCE BUILDING.

MAKE AN OFFER
DO IT IMMEDIATELY.

Splendid location for flat or home. 50x140 feet south side of First street, between Ninth and Tenth avenue east. Must be sold at once.

W. C. SHERWOOD & CO.,
WRITE CALL OR TELEPHONE
118 MANHATTAN BUILDING.

FINE NINE-ROOM HOUSE—
On East Third street in East end. Everything complete and modern. Paved street, paved avenue, next to corner lot 50x140 $9300
HARRISON & JAMAR, Providence Building.

PUBLIC
TAKE NOTICE!
$180 cash, balance $4 per month, no interest, buys beautiful lot 50 by 25 by 110 on upper side of Eighth street, near Twelfth avenue east. Price, $375 and is the biggest bargain in town. Address B. 709, Herald.

Desirable Homes
EIGHT-ROOM modern house; hardwood finish; beautiful lot; all modern conveniences; easy payments; Lakeside $6,500
SIX-ROOM house, stone foundation, water, sewer, gas, electric lights; fine lot; half cash $4,000
EIGHT-ROOM house, nice lot, 50x140 feet; snap at $2,800
SEVEN-ROOM house, stone foundation, basement, hardwood finish, etc.; very attractive; easy terms, only $2,500
W. H. LOCKER,
310 Torrey Building.

LAKESIDE HOUSES AND LOTS
NEW HOMES—Ready to move right in. Modern; price and very easy monthly payments. Call and see us.
LOTS—Social feet, on improved streets—$550, $600 and $700 each. More for the money than in any other part of Duluth.
LONDON ROAD LOTS—Lot 100 feet on lower side of London road, running to the lake—$2,000, $2,200 and $2,500 each.
EASY PAYMENT LOTS—At Lakeside, $300 to $650. Some with water, sewer and gas, and on graded streets.
J. B. GREENFIELD
308 COLUMBIA BLDG.
"WE WRITE FIRE INSURANCE."

5½% and 6% MONEY TO LOAN ON CITY PROPERTY (on or before)
F. I. Salter Co.
302-303 LONSDALE BLDG.
Bell 'Phone 202. Zenith 'Phone 560.

Monthly Payments
$200 cash, balance $15.00 per month will buy a new seven-room house in the West end; has stone foundation and hardwood floors.
Money to Loan—Lowest Rates—Any Amount—No Delay.
Julius D. Howard & Co.
REAL ESTATE—LOANS—INSURANCE.
216 West Superior Street.

FOR SALE
Six-room house in West end—
$2100
$300 cash, balance easy terms.
PULFORD, HOW & CO.
300 Exchange Building.

Bargains In Farm Lands
200 ACRES in section 15, township 51, range 16, bordering on Long lake; good fishing; only $10 per Acre.
SOME CHOICE five and ten-acre tracts, partially cleared, one mile from Proctor, on good road and bordering on a little spring lake; just the place to raise poultry, ducks and garden products—only $50 Per Acre; easy terms.
80 ACRES in section 33, township 52, range 13, close to Jean Duluth Stock Farm; fairly easily cleared, some timber; good soil; only $8.50 Per Acre, and many other bargains; easy terms.
A. W. KUEHNOW,
715 Torrey Building.
Old Phone 1091.

THE HOME YOU WANT
IS ON WOODLAND AVENUE, above Fourth street; house just completed; superb location; beautiful view; concrete foundation, laundry tubs, modern hot air heating plant; living room, dining room, kitchen and hallway on first floor. Four bedrooms and bathroom on second floor, full size attic. Hardwood floors and finish, fireplace, gas and electric lights, elegant tinting and decorating, back plastered on studdings. Lot 50x150 feet, paved alley and 1½ block. Let your wife look this place over. IT'S A HOME. Curiosity house shoppers need not apply. Price, $5,500.
BURG & HAWKINS
REAL ESTATE LOANS INSURANCE
MAIN FLOOR PALLADIO.

ARGUMENTS ARE CLOSED

Series of Cook County Iron Land Cases Is Concluded.

The final arguments in a series of mineral land tax title cases were heard before Judge Cant in district court this morning. Two cases were submitted this morning. In one of them John Johnson is suing to quit title of George S. Darling and others to lands in Cook county, described as sections 6-65-4, 33-66-4 and 34-66-4, and in the other Louis Engleson is seeking to secure his title against Abraham Cook et al.

The cases were tried earlier in the summer before Judge Cant at Grand Marais and the final argument was submitted today. E. L. Kimball appeared for the Johnson interests and for Louis Engleson, against Judge A. N. McGlindley for Mr. Darling, and Judge Osborne of Ely for Mr. Cook.

The case involves the purchase at tax sale of the lands in question by the plaintiffs in the action. It is being contested by the defendants on the grounds of irregularity of service, etc. Judge Osborne asked for permission to introduce some new evidence, and placed Alexander Fraser on the stand to show that it would have been impossible for the sheriff of Cook county to examine the land in question during the time shown by the dates of his official return. Judge Osborne then proceeded to denounce the newspaper summons as a means of serving notice of a trial or other proceeding and said that since the plaintiffs had based their right to use publication instead of personal service on an improper return by the sheriff, the notices of expiration of redemption must have been void. He stated that the plaintiffs knew the place of residence of the defendants, and deliberately ignored and published the summons in a Grand Marais paper where it would not be seen.

This argument winds up a long series of similar Cook county land cases. The land is of speculative value, as there is a good showing of mineral on it, but it has never been thoroughly explored.

Cholera Infantum Cured.

"Something like two years ago my baby, which was then about a year old, was taken seriously ill with cholera infantum, vomiting and purging profusely, writes J. F. Dempsey of Dempsey, Ala. I did what I could to relieve her but did her no good, and being very much alarmed about her went for a physician, but failed to find one, so came back by Elder Bros. & Carter's store and Mr. Elder recommended Chamberlain's Colic, Cholera and Diarrhoea remedy. I procured a bottle of it, went home as quickly as possible and gave the baby a dose of the remedy. It relieved her in fifteen minutes and soon cured her entirely." For sale by all druggists.

GOPHER AT THE SAULT

Trip Down Lake Superior Was an Uneventful One.

Usual Tricks Are Played on the Green Sailors.

(By a Staff Correspondent.)

Aboard the U. S. S. Gopher, Sault Ste. Marie, Mich., Aug. 10.—Fogs and drills marked an uneventful trip from Duluth of the Gopher, bearing officers and men of the Minnesota Naval militia, en route to the rendezvous of the lake fleet, in Thunder bay, Lake Huron.

The officers' commands, directing the men in the various exercises aboard ship, and the "squawk" of the fog horn have been the predominating sounds since the Gopher left Duluth.

The fog became so heavy yesterday afternoon that it was impossible to see the length of the ship in any direction. On this account the lifeboat drill, one of the most exciting in the ship's list, was abandoned. It will probably be given this afternoon.

Had the lifeboat drill been given during the fog yesterday afternoon the buoy thrown from the ship would have been out of sight by the time it was picked up.

Whitefish bay, often called "the graveyard of the Great Lakes," was encountered during the dense mist last night. The whistles of ships passing in the foggy night seemed ghostlike.

Life on the Gopher since leaving Duluth has been one of navy routine. For many of the militiamen it is their first cruise, and the old-timers put them through their paces, showing them what to do and how to do it.

By way of diversion the veterans of one cruise—and more—are sending the still green hands about the ship asking officers for green oil for the starboard light, the key to the compass, and instructing them to push the anchor down if it comes up. However, with each drill yesterday the greenish hue left the newest members of the militia, and today the militiamen act like veterans and as if they had been aboard a man-o-warsman all their lives.

There are many veterans aboard—young men who have been members of the militia for years. Some of them have seen regular service.

With two exceptions, the officers have had many cruises on the Gopher. All are working hard to attain the greatest efficiency by the time the Gopher joins the other vessels of the lake fleet on Thunder Bay tomorrow.

Lieut. A. K. Shoup of the regular navy is on board as the navy department's official advisor to the Minnesotans.

Aside from the fact that all the boats are supposed to meet tomorrow morning at Thunder Bay rendezvous, Commander Eaton does not know the program for the maneuvers and will not know until the fleet gathers.

GEORGE C. COWING.

MARINE

NEW ANCHOR LINE BOAT IS HERE

Conemaugh Is a Modern Package Freighter in Every Respect.

The Conemaugh, the new Anchor line steamer, made port this morning, on her maiden trip, with a cargo of package freight.

The new boat is one of the most modern on the lakes, as well as having the largest carrying capacity and a speed far above the ordinary.

She is 372 feet long, and has a depth of more than 30 feet. Her capacity is 5,000 tons. She carries engines that permit her to make thirteen miles an hour when heavily loaded.

The Conemaugh was built by the Detroit Shipbuilding company, and was finished more than a month before her contract time. She was launched June 24, and a trial trip was taken June 29.

The new boat is all steel, and looks to be just what she is—a package freighter of the most modern type.

The Anchor line now operates fourteen boats. Ten of them run to Duluth. The boats making this port are the Tionesta, Juniata, Japan, Delaware, Muncy, Wissahickon, Mahoning, Codorus, Schuylkill and Conemaugh.

A new passenger boat will be ready for business next spring. She will have a capacity of 3,500 tons of freight, and will have accommodations for 300 passengers. The steamer Japan has been in use a number of years, and is now for sale. The China and India were sold this spring to Canadian parties.

STRIKE AT FORT WILLIAM.

Nearly 1,000 Freight Handlers in C. P. R. Sheds Walk Out.

Fort William, Ont., Aug. 10.—Without having made formal demands upon the company, nearly a thousand freight handlers in the sheds of the Canadian Pacific railway walked out at noon and freight movements in Fort Willian are at a standstill. Package freight boats are effected even more than is the railway company, for until at least 200 men can be secured, most of the freight from Eastern points will be shipped by rail. Export flour will be forwarded in the same manner. All but about twenty checkers joined the strikers. The truckers demand an increase of from 17½ cents an hour, with 1 cent bonus, to 22½ cents an hour for day work and an increase of from 21 cents an hour to 25 cents an hour for night and Sunday work. The steamer Glenellah with cement and the Canadian Pacific steamer Assininiboia, are the only two steamers at the shed today. Canadian Pacific railway boats are leaving light for the East.

The Sault Passages.

Sault Ste. Marie, Mich., Aug. 10.—(Special to The Herald.)—Up Tuesday: Wexford, 1:30 a. m.; Sheadle, William Brown, 3; Owen, Greton, 4:30; Kennedy, 5; Cornell, 6; James Davidson, 8; Plummer, 10; Jenks, 11. Down: Corey, Miami, Curry, Mala, 1 a. m. Stanton, 2; Carrington, Holland, Keith, Frick, 3:30; Frontenac, 4; Perkins, 4:30; Rensselaer, 5; Corona, Garretson, 6; Dun, 7:30; Ball Bros., 8; Ericsson, Cortiss, Schuylkill, 9; Kotcher, noon.

Up Monday: Schuck, Pallki, 11 a. m.; Schoolcraft, 11:30; John Owen, 2 p. m.; Nevada, 2:30; Corsica, Heffelfinger, 3; Genoa, Sherwin, Sonora, 4; Presque Isle, 5; Rochester, Amazon, Northern King, 5; North West, Laughlin, 7; Zillah, Peshtigo, Goshawk, 8; Murphy, Hoyt, Thomas, 9; Spalding, 9:30; Wisconsin, Halsted, Prentice, 10; Ireland, 10:30; Christy, 11; Frank Peavey, Marinette, midnight. Down: Doric, Gates, 10 a. m.; Ishpeming, noon; Coralia, Manitoba, 12:30 p. m.; Morgan, 1; Dave Whitney, 2; Yuma, 3:30; Fairmount, Hamilton, 4; Ketchum, 5:30; James Wallace, Rockefeller, Krupp, 8; Empire City, 10; Fairhaven, 11; Stafford, McWilliams, Allegheny, 11:30; Van Hise, midnight.

Port of Duluth.

Arrivals:—Russel, Buffington, Jones, Davock, Townsend, Ream, Widener, light for ore; A. E. Ames, North Lake, Small Wolvin, W. H. Sawyer, merchandise; J. J. Boland, Samuel Mitchell, Chickamauga, Arthur J. H. Barton, Walter Scranton, M. Andrews, Tampa, coal; Delaware, lumber.

Departures—Roman, Wilpen, Buffington, Russell, A. W. Thompson, Charles Hebard, Nottingham, De Graff, Princeton, Snyder, Mather, T. F. Cole, Jones, T. Barlum, Corrigan, ore; W. L. Smith, George Peavey, light; Juniata, Gratwick, merchandise.

Steamship Movements.

New York — Arrived: Madonna, Marseilles; Oscar II, Copenhagen.

Cape Race, N. F., Aug. 9.—Steamer Prinz Friedrich Wilhelm, Bremen for New York, reported 1,137 miles east of Sandy Hook at 10:30 a. m. Dock about 8:30 a. m. Thursday.

Dover—Arrived: Zeeland, New York for Antwerp, and proceeded.

Naples, Aug. 7.—Sailed: America, New York.

Hamburg, Aug. 6.—Sailed: Prinz Adelbert, Montreal.

Liverpool, Aug. 9.—Sailed: Iberian, Boston.

Glasgow, Aug. 7.—Sailed: Hesperian, Montreal.

Cherbourg, Aug. 9.—Sailed: Friedrich der Grosse, New York.

Hamburg, Aug. 6.—Arrived: Hermonthis, San Francisco via Montevideo, etc.

Glasgow, Aug. 8.—Arrived: Lonian, Montreal.

Hamburg, Aug. 6.—Sailed: Setos, Tacoma.

Libau, Aug. 8.—Arrived: Russia, New York via Rotterdam.

Brisbane, Aug. 8.—Arrived: Aorangi, Vancouver for Sydney, N. S. W.

Boston, Aug. 10.—Arrived: Devonian, Liverpool.

Liverpool, Aug. 9.—Arrived: Mauretania.

Antwerp, Aug. 9.—Arrived: Zeeland, New York.

Chamberlain's Colic, Cholera and Diarrhoea Remedy Never Known to Fail.

"I have used Chamberlain's Colic, Cholera and Diarrhoea Remedy since it was first introduced to the public in 1872, and have never found one instance where a cure was not speedily effected by its use. I have been a commercial traveler for eighteen years, and never start out on a trip without this, my faithful friend," says H. S. Nichols of Oakland, Ind. Ter. For sale by all druggists.

CERTIFICATE OF INCORPORATION —OF— MINNESOTA POINT LAND COMPANY.

The undersigned, for the purpose of forming a corporation under the Constitution and laws of the State of Minnesota, subscribe and acknowledge the following Certificate of Incorporation:

ARTICLE I.

The name of this corporation shall be "MINNESOTA POINT LAND COMPANY." The general nature of its business shall be the buying, selling and dealing in real estate within the city of Duluth, Minnesota, and elsewhere, and holding, improving, leasing and otherwise handling the same, and the buying, selling and dealing in stocks, bonds and securities of any and all kinds, and it shall have the power to hold such property, make such contracts and incur such obligations as may be necessary or convenient in the carrying on of its business.

The principal place of transacting the business of the corporation shall be at Duluth, Minnesota.

ARTICLE II.

The period of the duration of such corporation shall begin August 12th, 1909, and shall extend for thirty (30) years thereafter.

ARTICLE III.

The names and place of residence of the incorporators are:

Oscar Mitchell, F. M. Emanuelson and C. M. Van Norman, all residing at Duluth, Minnesota.

ARTICLE IV.

The management of the affairs of the said corporation shall be vested in a board of three directors, to be elected from the stockholders thereof.

The officers of said corporation shall be a President, Vice President, Secretary and Treasurer. Any two offices, except that of President and Vice President, may be held by the same person. The directors of said corporation shall be elected by the stockholders thereof at the annual meeting of the corporation, which shall be held on the first Tuesday of July in each year, at the office of the corporation in Duluth, Minnesota, at ten o'clock in the forenoon.

The names and addresses of the directors of said corporation composing the board until the first election of directors, are as follows:

Oscar Mitchell, F. M. Emanuelson and C. M. Van Norman, all residing at Duluth, Minnesota.

The officers of said corporation, who shall hold office until their successors are elected and qualified, are as follows:

President, F. M. Emanuelson.

Vice President and Treasurer, C. M. Van Norman.

Secretary, Oscar Mitchell.

The officers and directors of said corporation shall have such duties, powers and authority as are imposed upon and vested in them by the laws of the State and the by-laws of said corporation, to be adopted as prescribed by law, and shall hold office for such time and be subject to removal from office in such manner and under such conditions, and their successors be elected, as prescribed by said by-laws.

ARTICLE V.

The amount of the capital stock of said corporation shall be One Hundred Thousand Dollars ($100,000.00), and shall be divided into one thousand (1,000) shares of the par value of One Hundred Dollars ($100) each, and shall be paid in as called for by the Board of Directors.

ARTICLE VI.

The highest amount of indebtedness or liability to which said corporation shall at any time be subject shall be Fifty Thousand Dollars ($50,000.00).

IN WITNESS WHEREOF, The undersigned have executed this instrument this 6th day of August, A. D. 1909.

OSCAR MITCHELL, (Seal.)
F. M. EMANUELSON, (Seal.)
C. M. VAN NORMAN, (Seal.)

Signed, sealed and delivered in presence of
J. A. SINCLAIR.
CHESTER WRIGHT.

State of Minnesota, County of St. Louis, —ss.

On this 6th day of August, A. D. 1909, before me, a Notary Public within and for said County, personally appeared Oscar Mitchell, F. M. Emanuelson and C. M. Van Norman, to me known to be the persons described in and who executed the foregoing certificate of incorporation, and acknowledged that they executed the same as their free act and deed.

JOHN A. SINCLAIR,
Notary Public, St. Louis County, Minn.
(Notarial Seal, St. Louis County, Minn.)
My commission expires Aug. 14, 1915.

OFFICE OF REGISTER OF DEEDS,
State of Minnesota, County of St. Louis, —ss.

I hereby certify that the within instrument was filed in this office for record Aug. 10, 1909, at 9 A. M., and was duly recorded in Book 9 of Misc., page 629.

M. C. PALMER,
Register of Deeds.
By THOS. CLARK,
Deputy.

State of Minnesota, Department of State.

I hereby certify that the within instrument was filed for record in this office on the 9th day of August, A. D. 1909, at 9 o'clock A. M., and was duly recorded in Book R-3 of Incorporations on page 699.

JULIUS A. SCHMAHL,
Secretary of State.

MINNESOTA GRADES

In compliance with the provisions of Section 2062, Chapter 28, Revised Laws of 1905, the joint Minneapolis and Duluth Grain inspection Boards (Board of Appeal) met this 3rd day of August, 1909, and established the following GRADES OF GRAIN, which shall be known as MINNESOTA GRADES, the same to take effect and be in force on and after the 16th day of August, 1909.

W. F. KELSO, General Secretary.
A. F. EVENSON, General Chairman.

MINNEAPOLIS GRAIN INSPECTION BOARD.
A. F. Evenson, Ch., S. P. Thorson, W. F. Kelso, Secy.

DULUTH GRAIN INSPECTION BOARD.
T. B. McManus, Ch., H. M. Gray, Hans P. Bjorge, Secy.

CHIEF INSPECTOR,
F. W. Eva, St. Paul.

CHIEF DEPUTIES,
J. N. Barncard, Minneapolis.
H. E. Emerson, Duluth.

NORTHERN SPRING WHEAT.

No. 1 Hard Spring Wheat—Shall be sound, bright, sweet, clean and consist of over 50 per cent of the hard varieties, and weigh not less than 58 pounds to the measured bushel.

No. 1 Northern Spring Wheat—Shall be sound, sweet and clean, may consist of the hard and soft varieties of spring wheat, and weigh not less than 57 pounds to the measured bushel.

No. 2 Northern Spring Wheat—Shall be spring wheat not clean enough or sound enough for No. 1, but of good milling quality, and must not weigh less than 56 pounds to the measured bushel.

No. 3 Northern Spring Wheat—Shall be composed of inferior, shrunken, spring wheat and weigh not less than 54 pounds to the measured bushel.

No. 4 Northern Spring Wheat—Shall include all inferior spring wheat that is badly shrunken or damaged, and weigh not less than 49 pounds to the measured bushel.

Rejected Spring Wheat—Shall include all varieties of spring wheat sprouted, badly bleached or for any other cause unfit for No. 4.

NOTE—Hard, flinty wheat of good color, containing no appreciable admixture of soft wheat, may be admitted into the grades of No. 2 Northern Spring Wheat and No. 3 Northern Spring Wheat, provided weight of the same is not more than one pound less than the minimum test weight required by the existing rules of said grades, and provided, further for such wheat is in all other respects qualified for admission into such grades.

WHITE WINTER WHEAT.

No. 1 White Winter Wheat—Shall include all varieties of pure, soft, white winter wheat, sound, plump, dry, sweet and clean, and weigh not less than 58 pounds to the measured bushel.

No. 2 White Winter Wheat—Shall include all varieties of soft, white winter wheat, dry, sound and clean, may contain not more than 5 per cent of soft red winter wheat, and weigh not less than 56 pounds to the measured bushel.

No. 3 White Winter Wheat—Shall include all varieties of soft, white winter wheat, may contain 5 per cent of damaged grains other than mow-burnt wheat, and may contain 10 per cent of soft red winter wheat, and weigh not less than 53 pounds to the measured bushel.

HARD WINTER WHEAT.

No. 1 Hard Winter Wheat—Shall include all varieties of hard winter wheat, sound, plump, dry, sweet and clean, and weigh not less than 61 pounds to the measured bushel.

No. 2 Hard Winter Wheat—Shall include all varieties of hard winter wheat, dry, sound and clean, and weigh not less than 59 pounds to the measured bushel.

No. 3 Hard Winter Wheat—Shall include all varieties of hard winter wheat, of both light and dark colors, not clean and plump enough for No. 2 and weigh not less than 55 pounds to the measured bushel.

No. 4 Hard Winter Wheat—Shall include all varieties of hard winter wheat not fit for a higher grade.

RED WINTER WHEAT.

No. 1 Red Winter Wheat—Shall be pure red winter wheat of both light and dark colors, sound, sweet, plump and well cleaned, and weigh not less than 60 pounds to the measured bushel.

No. 2 Red Winter Wheat—Shall be red winter wheat of both light and dark colors; shall not contain more than 5 per cent of white winter; sound, sweet and clean, and weigh not less than 58 pounds to the measured bushel.

No. 3 Red Winter Wheat—Shall be sound, red winter wheat, not clean and plump enough for No. 2; shall not contain more than 5 per cent of white winter, and weigh not less than 55 pounds to the measured bushel.

WESTERN WHITE AND RED WHEAT.

No. 1 Western White—No. 1 Western White shall be sound, well cleaned plump and composed of the western varieties of white wheat.

No. 2 Western White—No. 2 Western White shall be sound, reasonably clean and composed of western varieties of white wheat.

No. 3 Western White—No. 3 Western White shall be composed of all western white wheat fit for warehousing, weighing not less than 54 pounds to the measured bushel and not sound enough or otherwise fit for the higher grades.

Rejected Western White—Rejected Western White shall comprise all western white wheat fit for warehousing, but unfit for higher grades.

NOTE—Western Red Wheat and Western Wheat shall correspond in all respects with the grades of Nos. 1, 2, 3 and Rejected.

DURUM (MACARONI) WHEAT.

No. 1 Durum Wheat—Shall be bright, sound, dry, well cleaned and be composed of durum, commonly known as macaroni wheat, and weigh not less than 60 pounds to the measured bushel.

No. 2 Durum Wheat—Shall be dry, clean and of good milling quality. It shall include all durum wheat that for any reason is not suitable for No. 1 durum, and weigh not less than 58 pounds to the measured bushel.

No. 3 Durum Wheat—Shall include all durum wheat bleached, shrunken, or for any cause unfit for No. 2, and weigh not less than 55 pounds to the measured bushel.

No. 4 Durum Wheat—Shall include all durum wheat that is badly bleached or for any cause unfit for No. 3.

VELVET CHAFF WHEAT.

No. 1 Velvet Chaff Wheat—Shall be bright, sound and well cleaned, and weigh not less than 57 pounds to the measured bushel.

No. 2 Velvet Chaff Wheat—Shall be sound, dry, reasonably clean, may be slightly bleached or shrunken, but not good enough for No. 1, and weigh not less than 56 pounds to the measured bushel.

No. 3 Velvet Chaff Wheat—Shall include all wheat that is bleached, or for any other cause unfit for No. 2, and weigh not less than 54 pounds to the measured bushel.

No. 4 Velvet Chaff Wheat—Shall include all wheat that is very badly bleached and grown, or for any other cause unfit for No. 3.

MIXED WHEAT.

In case of any appreciable admixture of Durum, Western, Winter or Western White and Red Wheat, with Minnesota grades of Northern Spring Wheat, or with each other, it shall be graded according to the quality thereof and classed as Nos. 1, 2, 3, etc., MIXED WHEAT, with inspector's notation describing its character.

CORN.

No. 1 Corn—Shall be corn of various colors, sound, plump and well cleaned and should contain not more than 15 per cent of moisture.

No. 2 Corn—Shall be corn of various colors, sweet, reasonably clean and should not contain more than 15½ per cent of moisture.

No. 3 Corn—Shall be corn of various colors, sweet, shall be reasonably sound and reasonably clean, and should not contain more than 19 per cent of moisture.

No. 4 Corn—No. 4 Corn shall include all corn not wet and not in heating condition that is unfit for No. 3 Corn.

YELLOW CORN.

No. 1 Yellow Corn—Shall be 98 per cent yellow, sweet, sound, plump and well cleaned, and should contain not more than 15 per cent of moisture.

No. 2 Yellow Corn—Shall be 90 per cent yellow, sweet, shall be reasonably clean and should not contain more than 15½ per cent of moisture.

No. 3 Yellow Corn—Shall be 90 per cent yellow, sweet, shall be reasonably clean and reasonably sound, and should not contain more than 19 per cent of moisture.

No. 4 Yellow Corn—Shall include all corn not wet and not in heating condition that is unfit for No. 3 yellow.

NOTE—Nos. 1, 2, 3 and 4 White Corn shall correspond in all respects with the grades of Nos. 1, 2, 3 and 4 Yellow Corn.

OATS.

No. 1 White Oats—No. 1 White Oats shall be white, dry, sweet, sound, clean and free from other grain and shall weigh not less than 32 pounds to the measured bushel.

No. 2 White Oats—No. 2 White Oats shall be seven-eighths white, dry, sweet, sound, reasonably clean and practically free from other grain, and shall weigh not less than 31 pounds to the measured bushel.

No. 3 White Oats—No. 3 White Oats shall be seven-eighths white, dry, sweet, sound, reasonably clean and practically free from other grain, and shall weigh not less than 28 pounds to the measured bushel.

No. 4 White Oats—Shall include all oats not sufficiently sound and clean for No. 3 White Oats and shall weigh not less than 24 pounds to the measured bushel.

Yellow Oats—The grades of Nos. 1, 2 and 3 Yellow Oats shall correspond with the grades of Nos. 1, 2 and 3 White Oats, excepting that they shall be of the yellow varieties.

No. 1 Oats—No. 1 Oats shall be dry, sweet, sound, clean and free from other grain, and shall weigh not less than 32 pounds to the measured bushel.

No. 2 Oats—No. 2 Oats shall be dry, sweet, sound, reasonably clean and practically free from other grain, and shall weigh not less than 31 pounds to the measured bushel.

No. 3 Oats—No. 3 Oats shall be all oats that are merchantable and warehousable, and not fit for the higher grades.

No. 1 Clipped White Oats—No. 1 Clipped White Oats shall be white, dry, sweet, sound, clean and free from other grain, and shall weigh not less than 40 pounds to the measured bushel.

No. 2 Clipped White Oats—No. 2 Clipped White Oats shall be seven-eighths white, dry, sweet, sound, reasonably clean and practically free from other grain, and shall weigh not less than 38 pounds to the measured bushel.

No. 3 Clipped White Oats—No. 3 Clipped White Oats shall be seven-eighths white, dry, sweet, sound, reasonably clean and practically free from other grain, and shall weigh not less than 36 pounds to the measured bushel.

RYE.

No. 1 Rye—No. 1 Rye shall be sound, plump, and well cleaned, and shall weigh not less than 56 pounds to the measured bushel.

No. 2 Rye—No. 2 Rye shall be sound, reasonably clean and reasonably free from other grain, and shall weigh not less than 54 pounds to the measured bushel.

No. 3 Rye—All rye slightly damaged—slightly musty, or from any other cause unfit for No. 2 shall be graded as No. 3.

BARLEY.

No. 1 Barley—No. 1 Barley shall be plump, bright, clean and free from other grain, and shall weigh not less than 48 pounds to the measured bushel.

No. 2 Barley—No. 2 Barley shall be sound, and of healthy color, not plump enough for No. 1, reasonably clean and reasonably free from other grain, and shall weigh not less than 46 pounds to the measured bushel.

No. 3 Barley—No. 3 Barley shall include all slightly shrunken and otherwise slightly damaged barley, not good enough for No. 2, and shall weigh not less than 44 pounds to the measured bushel.

No. 4 Barley—No. 4 Barley shall include all barley fit for malting purposes, not good enough for No. 3.

No. 1 Feed Barley—No. 1 Feed Barley must test not less than 40 pounds to the measured bushel and be reasonably sound and reasonably clean.

No. 2 Feed Barley—No. 2 Feed Barley shall include all barley which is for any cause unfit for the grade of No. 1 Feed Barley.

Chevalier Barley—Nos. 1, 2 and 3 Chevalier Barley shall conform in all respects to the grades of Nos. 1, 2 and 3 Barley, except that they shall be of a chevalier variety, grown in Montana, Oregon and on the Pacific Coast.

No Grade—All Wheat, Barley, Oats, Rye and Corn that are in a heating condition, too musty or too damp to be safe for warehousing, or that is badly bin-burnt, badly damaged, exceedingly dirty, or otherwise unfit for store, shall be classed as No Grade with inspector's notation as to quality and condition.

SPELTZ.

No. 1 Speltz—No. 1 Speltz shall be white, dry, sweet, sound, clean and free from other grain, and shall weigh not less than 37 pounds to the measured bushel.

No. 2 Speltz—No. 2 Speltz shall be dry, sweet, sound, reasonably clean and practically free from other grain, and shall weigh not less than 36 pounds to the measured bushel.

No. 3 Speltz—No. 3 Speltz shall be all Speltz that are merchantable and warehousable, and not fit for the higher grades.

FLAXSEED.

No. 1 Northwestern Flaxseed—No. 1 Northwestern shall be mature, sound, dry and sweet. It shall be Northern Grown. The maximum quantity of field, stack, storage or other damaged seed intermixed shall not exceed twelve and one-half (12½) per cent. The minimum weight shall be fifty-one (51) pounds to the measured bushel commercially pure seed.

No. 1 Flaxseed—No. 1 Flaxseed shall be northern grown, sound, dry and free from mustiness and carrying not more than twenty-five (25) per cent of immature or field, stack, storage or other damaged flaxseed, and weighing not less than fifty (50) pounds to the measured bushel of commercially pure seed.

No. 2 Flaxseed—Flaxseed that is bin-burnt, immature, field damaged or musty, and yet not to a degree to be unfit for storage and having a test weight of not less than forty-seven (47) pounds to the bushel of commercially pure seed shall be No. 2 Flaxseed.

No Grade Flaxseed—Flaxseed that is damp, warm, mouldy, very musty or otherwise unfit for storage, or having a weight of less than forty-seven (47) pounds to the measured bushel of commercially pure seed shall be No Grade.

The following are abbreviations to be used by inspectors in designating the grades:

VC. for ..... Velvet Chaff
R. Wt. for ..... Red Winter
O. for ..... Northern
H. for ..... Hard
Wn. W. for ..... Western White
Wn. R. for ..... Western Red
W. for ..... Winter
W. Wt. for ..... White Winter
Mx. for ..... Mixed
Y. Corn for ..... Yellow Corn
W. Corn for ..... White Corn
N. G. for ..... No Grade
Bly. for ..... Barley
Fd. for ..... Feed
Du. for ..... Durum

MANNER OF TESTING.

Wheat, Flax, Rye, Oats, Barley and Speltz shall be tested after it has been cleaned. The test kettle shall be placed where it cannot be jarred or shaken. From scoop, bag or pan, held two inches from top of kettle, pour into middle of same at a moderate speed until running over, striking off in a zig-zag manner with the edge of beam held horizontally. In all disputes, the Automatic filler with strike-off perfected by this office, shall be the final arbiter as to test weight.

NOTE—No grain shall in any case be graded above that of the poorest quality found in that lot when it bears evidence of being plugged or doctored.

NOTE—Wheat scoured or otherwise manipulated, the test weight will not be considered in grading same.

NOTE — The grades of "Purified Oats" or "Purified Barley" shall correspond with the other grades of Oats and Barley, except that same shall be designated as "Purified."

SAVE TIME!
Telephone your want ads. to The Herald. The rates are the same, and we will mail you a bill after its insertion.
BOTH 'PHONES, 324.

FLAX PRICES ARE HIGHER

Upward Movement in Seed Feature of the Local Market.

Wheat Prices Still Sagging, as Result of Report.

Duluth Board of Trade, Aug. 10.—A bullish feeling in flax, with no apparent tangible cause behind it, was the feature of the local market today. Covering of shorts was probably largely responsible for the movement, which sent prices up rapidly toward the latter part of the session.

The wheat market was down again today in all American markets. The effect of the crop report yesterday was still apparent in the market today. The report was a distinct surprise, as the trade did not expect such an increase. With bearish reports from the harvest fields coming unchecked many operators can see nothing ahead to advance prices.

Bradstreet's reported a a decrease in the world's available supply of wheat of 2,750,000 bu. Last week, there was an increase of 627,000 bu, and this week last year an increase of 878,000 bu. The European visible supply of wheat this week amounts to 46,928,000 bu, against 50,596,000 bu last week, showing a decrease of 3,664,000 bu. Last year, there was a decrease in the corresponding week of 500,000 bu, when the total was 48,300,000 bu. Offerings of wheat in European countries are heavy however, and the news from the United States has helped to keep cables lower.

The September option was 1⅛c off in Duluth, 1¼c off in Chicago, 1⅛c off in Minneapolis, 1⅜c off in New York, 1⅛-⅜c off in St. Louis, 1⅛c off in Kansas City and 1⅛c off in Winnipeg. The December option was ⅞c off in Duluth, ⅞c off in Chicago, ⅞c off in Minneapolis, 1¼c off in New York, 1⅛c off in St. Louis, 1⅛-⅜c off in Kansas City and 1⅛c off in Winnipeg. May wheat was 1c off in Duluth. Oats were ⅛c off in Chicago and corn ½-⅝c off.

Wheat closed ¾@1d lower and corn ⅝d higher in Liverpool; wheat closed 1¼@3¼c lower in Paris and flour 1@1½c lower. Wheat was 2⅞c lower in Berlin, 1⅞c lower in Budapest and ½@2¼c lower in Buenos Ayres.

Broomhall cabled from Liverpool:

"The wheat market at the opening was weak with values ⅛@¼d lower, with the principal weakness in September. The pressure was the result of the easy American cables yesterday and the bearish American government report and cheaper offerings. Following the opening a reaction took place and prices advanced ⅛@¾d with the principal strength in the nearby option. The support was attributed to covering on the part of shorts on an expected liberal decline in the European visible supply and unfavorable crop advices from both Germany and Hungary. Toward mid-day, however, support was lacking and values again eased off slightly on lower cargo offerings and the decline in cash.

"Corn was quiet at the opening and unchanged and continued so all morning. The market was neglected."

There was considerable activity on the floor of the local board today. Wheat was somewhat neglected near the close, the activity being centered on flax, in which a movement appeared in the closing hour, sending prices higher. Shorts took advantage of the prevailing prices to cover in both wheat and flax, and most of the activity was due to those operations.

September wheat opened at ⅞c off at 99c, advanced to 99¼c, fell off to 98¾c, advanced to 99c, fell off to 98c and advanced to 98½c at the close. December wheat opened 1¼c off at 95½c, fell off to 94⅞c, advanced to 95⅜c and fell off at the close to 95⅛c. May wheat opened ⅝c off at 99⅜c, fell off to 99⅛c, advanced to 99⅞c, dropped to 98⅝c and advanced at the close to 99c.

September flax opened ¼c up at $1.36, advanced to $1.38½ and fell off at the close to $1.38. October flax opened unchanged at $1.32½, advanced to $1.34¼, fell off to $1.33½ and closed at that figure. November flax opened unchanged at $1.32½, advanced to $1.34 and fell off at the close to $1.33½. December flax opened unchanged at $1.29½, advanced to $1.31¼ and closed at $1.31½.

Durum wheat closed ⅜c off, barley was quoted at 44-56c against 44-55c yesterday and cash wheat was 29½c over September.

Car receipts of wheat at Duluth were 11 against 54 last year and at Minneapolis 43 against 95 last year, making a total for the Northwest of 54 against 149 last year. Chicago received 500 against 421 last year. Winnipeg received 34 against 45 last year.

Primary receipts of wheat were 1,078,000 bu, last year, 953,000 bu. Shipments 875,000 bu, last year 541,000 bu.

Primary receipts of corn were 549,000 bu last year 360,000 bu. Shipments 581,000 bu, last year 340,000 bu.

Close: Wheat—No. 1 hard on track, $1.29½. To arrive: No. 1 northern, $1.28. No. 2 northern, $1.26. On track, No. 1 northern, $1.28; No. 2 northern, $1.26; September, 98½c; October, 97⅝c bid; December, 95½c bid; May, 99c. Durum on track: No. 1, 92c; No. 2, 90½c. September durum, 87c bid; October, 86¼c. To arrive: November durum, 86¼c. Flax to arrive, $1.42. flax on track, $1.42; September, $1.38 asked; October, $1.33½; November, $1.33½; December, $1.31½ asked. Oats to arrive 35c, oats on track, 40c; rye, 64-66c; barley, 44-56c.

Cars inspected: Wheat, 11, last year 54, corn, 3, oats, 4, rye, 7; barley, 1, flax, 3, last year 16.

Receipts: Wheat, 11,611; corn, 15,646; oats, 3,884, barley, 3,855; flax, 2,651.

Shipments: Wheat, 13,000; oats, 35,450; barley, 1,500; flax, 39,400.

THE CHICAGO MARKET.

Renewed Selling of Wheat Brings Further Declines.

Chicago, Aug. 10.—The government crop report indicating record-breaking yields, inspired renewed selling of wheat today and resulted in further sharp declines. Opening prices were ⅜c to 1⅜c below the final figures of the previous session. In the first few minutes prices declined still further, September selling off to 97⅜c, after opening at 98⅝@98½c. December broke to 94⅝c following opening. Weak cables and continued favorable weather in the Northwest were additional bearish factors.

Sentiment was bearish all day, although the market rallied at times on covering by shorts. For September the low point was reached at 97¼c, and for December at 94⅝@94½c. The market closed easy with September off 1⅛c at 97⅝c. December was down 1c at 95@95⅛c.

Pit traders and commission houses were moderate sellers of corn. Sentiment early was bearish. Hot, dry weather in many parts of the corn belt, however, tended to steady the market. At the start prices were a shade higher to ⅜@½c lower, September being at 63⅜@64c. After selling at 64⅛c, September dropped back to within the opening range.

A firmer tone developed during the last half of the day, owing to buying by shorts based on the hot weather scare, the distant deliveries showing the greatest strength. The close was irregular, with September off ½@⅝c at 63½c, and December up ⅜@½c at 53¾c.

Trade was broad and active in the oats pit. The market was weak. Constantly increasing receipts formed one of the leading influences. September opened ⅛@¼c to ½@⅝c lower at 36@36⅜c, and for a time held within that range.

Provisions were dull and easy because of the weakness of grain. Prices at the opening were 2½@5c to 17½c lower.

Articles—	Receipts.	Shipments.
Flour, bbls	40,200	32,000
Wheat, bu	450,200	381,800
Corn, bu	258,300	329,700
Oats, bu	782,000	371,800
Rye, bu	10,000	2,200
Barley, bu	15,500	16,500

Car lot receipts: Wheat, 500 cars, with 177 of contract grade; corn, 262 cars, with 176 of contract grade; oats, 523 cars. Total receipts of wheat at Chicago, Minneapolis and Duluth today are 554 cars, compared with 571 cars last week and 570 cars the corresponding day a year ago.

Close: Wheat—September, 97⅝c; December, 95@95¼c; May, 98⅜c. Corn — September, 63½c; December, 53¾c; May, 54⅞@55c. Oats—September, 36⅝@36½c; December, 36⅝c; May, 39c. Pork—September, 20.45; October, $18.90; January, $16.35. Lard—October, $11.12½; November, $10.75@10.77½; January, $9.70; September, $11.17½. Ribs—September, $10.87½; October, $10.57½, January, $8.72½. Rye—Cash, 68@70c. Barley—Cash, 50@70c. Timothy—September, $3.70. Clover—Cash, $11.35, March, 12.25. Cash wheat—No. 2 red $1.00½@1.02½; No. 3 red, 90c@$1.00; No. 2 hard, $1.00½@1.03; No. 3 hard, 95c@$1.02. Corn—No. 2, 67@68c; No. 2 white, 71@72c; No. 2 yellow, 68½@69c; No. 3, 66½c; No. 3 yellow, 68¼@68½c; No. 4 63@65½c. Oats—No. 2 white, 37@38c; No. 3 white, 36½@37c; standard, 36¾@37c.

Duluth Car Inspection.

Wheat—No. 1 northern, 6; No. 2 northern, 1; No. 3 northern, 1; no grade, 1; No. 1 durum, 2. Total of wheat, 11; last year, 54.

Flax—No 1, 2. Total of flax, 3; last year, 16.

Corn, 3 cars, 4 rye, 7; barley, 1.

Total of all cars, 26. Cars in track today, 30.

New York Grain.

New York, Aug. 10.—Close: Wheat—September, $1.05¾; December, $1.02⅞; May $1.04½.

Corn—September, 72⅝c; December, 64¼c.

THE MINNEAPOLIS MARKET.

Wheat Goes to Lower Levels on News of Crops.

Minneapolis, Minn., Aug. 10.—The market again today sought lower levels after the announcement of the very bearish government report of yesterday. The spring wheat crop is now practically assured and damage can be to quality and not to quantity. Local stocks decreased 275,000 bu for three days. September closed about 1½c lower than yesterday. Minneapolis received 43 cars of wheat as compared with 95 cars a year ago. Duluth 11 against 45 and Winnipeg 34 against 45. September opened 98⅛c, high 98⅜c, low 96¾c, closed 97¼c. December opened 95½@95⅛, high 95½c, low 94⅛c closed 94⅞c. May 98⅞c, high 99⅛c, low 98¼c, closed, 99c.

Cash wheat was very strong today on account of the eagerness with which the light spring wheat offerings were sought. Premiums were advanced and in a wide range on account of the active demand. No. 1 northern sold for 29@31c above the September and No. 2 northern for 28c above. No. 1 northern spot, $1.32; new to arrive, $1.00; No. 2 northern spot, $1.30; new to arrive, 98c; No. 3 wheat, $1.26@1.28; No. 3 yellow corn, 63¼c. No. 3 white oats, 37⅞@39⅞c. No. 2 rye, 64¾@65¼c.

Flax—Receipts 1 cars, 1 year ago, 10; shipments, none. Again the market was inactive on account of light offerings. Prices were 2c above the Duluth September. Closing price $1.39¾.

Barley—Receipts, 15 cars a year ago, 21 cars; shipments, 13 cars. The market was firmer today, and prices were about 2c stronger than yesterday. New crop offerings were liberal, and demand fair. Closing range, 42@58c.

Millstuffs—Shipments, 939 tons. There was no change today. Demand was fair; shipments light and prices unchanged. Bran in 100-pound sacks, $20.50.

Flour continued along the same old path. Export inquiry on a new crop basis was slow. Prices were unchanged and shipments light, 30,573 bbls. First patents, $5.90@6.10; second patents, $5.80@6.00; first clears, $4.95@5.25; second clears, $3.25@3.65.

Corn and Wheat Bulletin

For the twenty-four hours ending at 8 a. m., Tuesday, Aug. 10:

STATIONS.		Temperature Maximum	Temperature Minimum	Rainfall inches and hundredths
Alexandria	Cloudy	78	54	.04
Campbell	Raining	80	62	.20
Crookston	Cloudy	80	62	.50
Detroit City	Raining	80	62	T
Halstad	Raining	80	62	.50
‡Minneapolis	Cloudy	80	56	.02
Mentorldeo	Pt Cloudy	78	58	0
New Ulm	Cloudy	82	68	.24
Park Rapids	Cloudy	76	68	0
Rochester	Cloudy	80	62	.10
Winebago City	Pt Cloudy	80	68	70
Worthington	Clear	80	66	T
Bottineau	Cloudy	80	68	.12
Langdon	Cloudy	80	58	.20
Larimore	Raining	82	58	.26
Minot	Pt Cloudy	84	58	0
Aberdeen	Pt. Cloudy	82	66	.10
Millbank	Foggy	82	60	0
Mitchell	Clear	90	68	.04
Redfield	Clear	84	56	.02
‡Devils Lake	Cloudy	78	60	T
‡Duluth	Cloudy	72	50	0
‡Huron	Clear	88	70	0
‡La Crosse	Raining	84	64	.06
‡Moorhead	Raining	80	68	.72
‡Pierre	Clear	90	76	0
‡St. Paul	Cloudy	78	68	.10
Winnipeg	Cloudy	80	62	T

REMARKS.

Showers fell over portions of all districts except Missouri; warm weather was the rule.

H. W. RICHARDSON,
Local Forecaster.

T indicates inappreciable rainfall. *For yesterday. ‡For the twenty-four hours ending at 8 a. m., 75th meridian time. ‡Minimum temperature for twelve hours ending at 8 a. m., 75th meridian time.

NOTE—The average maximum and minimum temperatures and the average rainfall are made up at each center from the actual number of reports received. The "state of weather" is that prevailing at time of observation.

Representing Independent Shippers (Established 1883)

C. C. WYMAN & CO.
Minneapolis —COMMISSION— Duluth

THE MARKETS AT A GLANCE

Duluth September wheat closed 1⅛c off.
Chicago September wheat closed 1¼c off.
Minneapolis September wheat closed 1½c off.
Liverpool wheat cables, lower.
Duluth September flax closed 2¼c up.
New York stocks, inactive.
Boston copper stocks, steady and higher.
Duluth copper stocks, quiet and unchanged.
Chicago live stock, weak.
Cotton is firm.

HEARD ON THE FLOOR

Grain Men Expect Crop of 225,000,000 Bushels in Three States.

Harvesting Is Now in Full Swing in North Dakota.

Unless unforeseen weather conditions interfere with harvesting, threshing and binding, the early predictions of a bumper Northwestern wheat crop will prove correct. Reports received in Duluth are all optimistic from the farmers' standpoint. The grain is well filled out and the men in the trade in Duluth are inclined to believe that the crop in Minnesota, North and South Dakota will not fall short of 225,000,000 bu.

Hot weather, rain and hail have affected the crop in spots, but not very seriously, taken as a whole, and there is hardly a grain producing section in the situation of which will not freely predict that the three states will produce over 200,000,000 bu, which is a very large crop.

Taking care of the grain during the harvesting period is the important thing now. The grain is filled out and the production per acre in all three states is believed to be in excess on the average, of the production in any previous year. Unfavorable weather for harvesting will change this, of course, but based on present conditions, the predictions are all in the farmer's favor.

• • •

Advices from North Dakota are that the harvesting is in full swing. The only fear that the farmers now have, is that frost may reach a portion of the grain, which is still somewhat green, although the danger from this has been lessening. It is believed that the season of hail storms and heavy rains has almost passed. The railroads have issued statements that they will be able to handle all the grain in season.

In the Missouri Slope country, the annual production of grain was almost nothing ten years ago. This year it is estimated that the ten counties in that territory will have crops valued at $7,000,000.

Wheat will average about twenty bushels an acre over the entire state of North Dakota. It is said, and cuts in some sections will yield as high as sixty to eighty bushels an acre.

• • •

Grand Forks, N. D., Aug. 10.—(Special to The Herald.)—Estimates as to the loss in the state by hail this year are practically impossible. The Barnes county storm did damage amounting to almost 1,000,000 bushels. The Ferrebina-Walsh-Cavalier county storm, added another million to the amount of loss. Storms in Stutsman, Ward, Kidder, McKenzie, Benson, Griggs, Pierce, Wells, Ransom, Bottineau and Rolette counties add large amounts to the total loss, and it is believed that the damage is not far from 5,000,000 bushels.

• • •

Bismarck, N. D., Aug. 10.—Bismarck is cut off from all telegraphic communication as the result of a cloudburst, which hit the city last night. Rain fell in floods causing heavy damage to crops and flooding many buildings in the city. The storm began about 11 p. m. and continued until nearly one hour. No injuries have been reported as the result of the cloudburst. Details of the damage are meager.

• • •

B. W. Snow writes as follows from Brandon, Man.: "Manitoba wheat practically all shows the effect of dry weather early in season; stooling was deficient and stream is hardly average length; as a rule heads are a trifle short, but they are filling unusually well; the crop is not ripening so rapidly as it should because straw is being kept green by excessive rainfall past ten days; conditions continue showery and danger of frost is increasing. The north half of Manitoba and two-thirds of Saskatchewan need two weeks of warm weather to ripen their crop. Have been no evidence of either rust or insects of the slightest consequence. Oats, Manitoba, very uneven, some ripening, others not fully headed crop not especially good."

• • •

The weather forecast for the grain belt is as follows:

Illinois, Missouri, Kansas, Nebraska Indiana Lowe: Michigan—Generally fair tonight and Wednesday.

Upper Michigan—partly cloudy with showers in west portion tonight or Wednesday.

Wisconsin Minnesota—partly cloudy tonight and Wednesday, warmer tonight.

Iowa—generally fair continued warm.

North Dakota, Montana, South Dakota—unsettled with probably showers tonight or Wednesday.

American Wheat Markets.

September—	Duluth.	Mpls.	Chicago.	New York.
Open	99¼a	98⅞	98⅛-⅜	$1.07
High	99¼	98⅞	98½	
Low	98	96	97¼	
Close	98⅛	97⅛b	97⅝b	1.06⅞
Close 9	99⅞	98⅞	98⅞	1.07⅞
December—				
Open	95½a	95½	95-¾	1.04⅝
High	95½	95½	95⅛	....
Low	94⅞a	94⅛	94½	....
Close	95⅛b	94⅞a	95-⅜a	1.03⅞
Close 9	96	95⅝-⅞	96-⅛	1.04⅞

Chicago Oats, Corn and Pork.

	Sept. Corn.	Sept. Oats.	Sept. Pork.
Open	63-64¾	36⅝	....
High	64⅝-¾	36⅝-¾	....
Low	63¾	36	....
Close	63¾b	36⅝ ⅛a	20.45

Liverpool Grain.

Liverpool, Aug. 10.—Close: Wheat—Spot, No. 2 red western, winter nominal. Futures, steady; Sept, 7s 11¾d; Dec, 7s 6½d; March, 7s 6d.

Corn—Spot new American mixed via Galveston steady, 6s 5½d; futures, steady; spot, 5s 4¾d; Oct. 5s 4¾d.

New York Money.

New York, Aug. 10.—Money on call easy, 2@2½ per cent; ruling rate, 2¼ per cent; closing bid, 2 per cent; offered at 2¼ per cent. Time loans strong; 60 days, 2¾ per cent; 90 days, 3 per cent; six months, 4 per cent. Close: Prime mercantile paper, 4@4½ per cent; sterling exchange steady, with actual business in bankers' bills at 4,85.10@4.85.25 for 60-day bills, and at 4.86.55 for demand; commercial bills, $4.84¾@4.85; bar silver, 50⅝c; Mexican dollars, 44c; government bonds easy; railroad bonds irregular.

STOCKS ARE QUITE DULL

Market Started Active and Higher, But Gains Were Wiped Out.

Trading Became Listless and Tone Heavy and Close Was Easy.

New York, Aug. 10.—Active dealings characterized the opening of the great stock market today, and the movement of prices was somewhat irregular, but the gains largely outnumbered the declines. Louisville & Nashville, Atlantic Coast Line and Rock Island preferred advanced 1½. Union Pacific and Denver & Rio Grande preferred 1¼, Rock Island and American Smelting 1 and Denver & Rio Grande and National Lead ⅝. Canadian Pacific ran off 1¼ and New York Central ⅝.

The price movement became very variable, but was generally narrow. The railroad list showed an increased effort to run off. Vigorous buying of the copper stocks caused a general rise later. Rock Island preferred was extensively bought, but the common was quiet after the opening advance. Some large buying orders were also executed in Southern railway. Rock Island preferred gained 3⅜, Amalgamated Copper and American Smelting 1½, Pullman 1¼ and Chesapeake & Ohio, Denver & Rio Grande and Great Northern preferred and the ore certificates 1. Central Railroad of New Jersey declined 5 points, National Biscuit 1⅝ and American Cotton Oil 1.

Prices dropped on very dull trading until some of the earlier gains were wiped out. A later hardening movement brought Wabash preferred, Chicago & Alton and Anaconda to a point over last night. Iowa Central preferred rose 1½. Bonds were steady.

The market was listless and apathetic during the afternoon and fluctuations did not exceed a small fraction. Pressed Steel Car preferred moved up a point, and American Woolen fell as much.

The market closed easy. The late dealings failed to show any revival of activity, and the tone continued rather heavy. United States Realty declined 1. Louisville & Nashville and Hocking Valley receipts advanced 2½. The decline in Reading and New York Central reached nearly a point.

New York stock quotations furnished The Herald by Piper, Johnson & Cass.

STOCKS—	Open.	High.	Low.	Close.
Allis Chalmers	15½	15½	15½	15½
do pfd	55¾	57	55⅝	56
Amalgamated	83⅝	87	83⅝	86½
American Sugar	133¾	133⅝	133½	133¼
American Car Foundry	69⅝	69⅝	68½	68⅝
American Locomotive	68¼	68⅝	67⅝	67⅝
American Cotton Oil	77	77	75⅝	76
American Smelters	102¾	103⅝	102⅛	102½
Anaconda	48⅝	48⅝	48¼	48⅝
Atchison	120½	120⅝	119⅝	119¾
do pfd	105	105	105	105
Baltimore & Ohio	120⅛	120¼	119⅝	119⅝
Brooklyn Rapid Transit	80⅝	80⅞	79⅝	80⅝
Canadian Pacific	36⅛	36⅛	35½	35⅞
Chesapeake & Ohio	81⅝	82⅛	81⅝	82⅛
Chicago-Gt. Western com	4	4	3	3
do pfd B	8	8	7⅛	8
Chicago & St. Paul	162⅝	163½	162⅝	163¼
Colorado Fuel & Iron	47	47⅛	46⅝	47
Colorado Southern	56	56	56	56
Consolidated Gas	145	145⅝	144	144⅛
Delaware & Hudson	196⅞	196⅞	195⅝	195⅝
Denver & Rio Grande	51⅞	52⅞	51⅞	51⅞
U. S. S. & A.	107⅞	107⅞	107⅞	107⅞
Erie	37⅞	38⅛	37⅞	37⅞
do 1st pfd	56⅛	56½	56⅛	56⅝
Great Northern	155¼	156	153	155
Great Northern Ore	86	86½	85⅝	85¾
Illinois Central	157	157⅞	156⅞	156⅞
Inter-Met	15½	15½	15¼	15½
Iowa Central	52⅞	52⅞	52¼	52¼
Louisville & Nashville	152	152⅞	151	152½
Manhattan Central	24¼	24½	24¼	24¼
Missouri, Kansas & Texas	42⅞	43⅛	42⅞	43
Missouri Pacific	76	76½	75⅞	75⅞
National Lead	92½	92⅞	92	92
New York Central	136⅞	140⅝	139½	139½
Norfolk & Western	95	95½	95	95
North American	86	86	85	85
North Pacific	156½	156⅞	155⅞	156
Ontario & Western	52	52	51⅝	51⅝
Pennsylvania	141⅞	141⅞	141	141⅞
People's Gas	115⅝	115⅝	115⅛	115⅝
Pressed Steel Car	54	54¼	53⅝	53½
Republic Steel & Iron	38½	38	38	38⅝
do pfd	107	107¼	107	107
Rock Island	24⅞	24⅞	24⅝	24⅝
do pfd	77½	79⅞	77½	79⅛
Reading	104⅝	105	103⅝	103⅝
Sloss-Sheffield	86½	86¾	86⅝	86½
St. Louis & San Francisco	144½	144⅝	143⅝	144
Southern Railway	32¼	33⅛	32¼	32⅞
do pfd	73½	73⅝	73	73⅝
Southern Pacific	135⅞	135⅞	134⅞	134⅞
Tennessee Copper	40⅝	40¾	40¼	40¾
Texas Pacific	26¼	26½	26	26⅜
Twin City	103¾	103¾	103⅝	103⅝
Union Pacific	205	206⅞	204½	206½
Utah Copper	52	52	51½	51⅞
U. S. Steel	77½	87	77½	77⅝
do pfd	126⅞	127	126¼	126⅞
Wabash	24⅞	25⅛	24⅞	25⅛
do pfd	58¼	58¾	57½	58
Westinghouse	88	89	88	88

Total sales, 737,700.
Money, 2¼ per cent.

St. Paul Livestock.

St. Paul, Minn., Aug. 10.—Cattle—Receipts, 800; market steady to weak and unchanged. Hogs—Receipts, 1,200; market steady to 10c higher; range, $7.00@7.50; bulk of sales, $7.35@7.50. Sheep—Receipts, 1,000; market weak; lambs steady and unchanged.

Treasury Statement.

Washington, Aug. 10.—The conditions of the treasury at the beginning of business today was as follows: Trust funds—Gold coin, $851,256,889; silver dollars, $485,881,000; silver dollars of 1890, $4,154,000; silver certificates outstanding, $485,881,000. General fund—Standard silver dollars in general fund, $6,226,802; current liabilities, $104,756,198; working balance in treasury offices, $52,857,066; in banks to credit of treasurer of the United States, $29,654,062; subsidiary silver coin, $26,411,825; minor coin, $2,273,844. Total balance in general fund, $102,576,294.

Chicago Livestock.

Chicago, Aug. 10.—Cattle—Receipts estimated at 6,000; market weak; beeves, $4.40@7.55; Texas steers, $4.00@5.60; western steers, $4.60@6.60; stockers and feeders, $3.50@5.75; cows and heifers, $2.30@6.30; calves, $5.50@8.00. Hogs—Receipts estimated at 12,000; market steady for best, light $7.50@8.05; mixed, $7.30@8.05; heavy, $7.20@8.05; rough, $7.30@7.40; good to choice, heavy, $7.40@8.05; pigs, $7.00@8.00; bulk of sales, $7.50@7.90. Sheep—Receipts estimated at 18,000; market steady; native, $3.00@5.10; western, $3.00@5.10; yearlings, $4.70@5.75; lambs, native, $4.50@7.80; western, $4.50@7.75.

Midway Horse Market.

Minnesota Transfer, St. Paul, Minn., Aug. 10.—Barnett & Zimmerman report: Trade is on a quieter basis than last week, with good heavy, young drafters having the call. Several loads of fresh horses arrived and dealers are again in a position to fill all orders. Delivery chunks meet with easy clearance. Big draft mules that ready takers with a limited supply, with several fresh loads expected daily. Buyers report it hard to buy big horses with flesh in the country, as the farmers have worked the flesh off them.

Drafters, extra	$165@245
Drafters, choice	120@165
Drafters, common to good	65@110
Farm mares and horses, extra	140@180
Farm mares and horses, choice	110@140
Farm mares, common to good	60@110
Drivers	130@200
Drivers and saddlers	120@185
Mules, according to size	155@140

The Cotton Market.

New York, Aug. 10.—The cotton market opened steady at an advance of 10@11 points in response to better cables than expected, and sold 17@19 points net higher during the early trading. Covering by some of yesterday's sellers and foreign buying furnished the chief support. Under a renewal of bear pressure, fluctuations during the middle of the morning were irregular, with prices 5 to 6 points off from the best.

Futures closed firm; closing bids: Aug. 12.15; Sept. 12.08; Oct. 12.06; Nov. 12.06; Dec. 12.09; Jan. 12.07; Feb. 12.09; March, 12.10; May, 12.13. Spot closed quiet; middling uplands 12.60; middling gulf, 12.85; sales, 5,185 bales.

ZENITH 1464. DULUTH 1871.
REFERENCES:
City National Bank, First National Bank.
MARTIN ROSENDAHL & COMPANY, Inc.
Capital $50,000.00.
Copper Stock Brokers.
COMMERCIAL CLUB BUILDING, 404 West First Street.
MEMBERS DULUTH STOCK EXCHANGE.
Our own wires to the Copper country. Also connections to Eastern Markets.

TUESDAY, AUG. 10, 1909.
OFFICIAL CLOSE.

Stocks—	Bid.	Asked.
LISTED STOCKS.		
Butte-A. S. ($2 pd)	4	.....
Butte-A. S. (full pd)	7½	7⅝
American-Saginaw	3⅞	4⅛
Butte Coalition	26	26½
Calumet & Arizona	107	108
Giroux	10	10⅛
Greene-Cananea	10	10⅜
Keweenaw	3⅜	3⅞
North Butte	56	56½
Ojibway	11¼	11¾
Superior & Pitts	17¼	17½
Warren	3 7-16	3¾
UNLISTED STOCKS		
Arizona-Michigan	1⅛	1¼
Black Mountain	1	1¼
Butte & Superior	1 15-16	.....
Butte-Ballaklava	7⅞	8⅛
Butte-Montana	38c	40c
Cal. & Montana	89c	90c
Calumet & Sonora	11⅝	11¾
Cactus	4⅛	.....
Carman	1 3-16	1 5-16
Chief Consolidated	1 7-16	2½
Cliff	1 15-16	2
Copper Queen	1 1-16	.....
Cordova ($2 paid)	1½	1¾
Cordova (full pd)	3⅞	4
Denn-Arizona	.....	5
Elenita	9¼	10
Keating	1¼	1¼
Live Oak	8⅜	8⅝
Mowitza	88c	92c
National	43c	47c
Red Warrior	2¼	2⅝
Rawhide Royal	11c	13c
Shattuck	20	20¼
Walnut	1⅛	1¼
Wol. & Arizona	95c	1
Zenith Lead & Zinc	2	.....
Calumet & Corbin	1⅛	1¼
Chemung	16½	17
Duluth-Moct	10	10⅛
Duluth & Sonora	3¾	.....
Globe ($2 paid)	1½	.....
Globe (full paid)	3⅜	4
Lake Sup. & Ariz.	3	4
Lake Sup. & Son.	18c	19c
Lion Gulch	.....	.....
San Antonio	10	10½
Savanna ($2 paid)	1¾	2
Savanna (full pd)	4¼	.....
South Columbus	23c	24c
Superior & Globe	95c	.....
Tuscumbia	1½	1⅝
St. Mary's	34c	.....

Our market is looking elegant for strong advance on all curbs. The Scotts, Ballaklava, Shattuck and many of the others will soon begin to climb. St. Mary looks the best of any low priced issue on the board. This stock is certainly a very heavy trader. St. Mary should develop into another mine such as the Red Warrior. In the council they have a great amount of ore. The shaft is also being sunk. We would not miss our guess much if we told you this issue will probably command 75 or 80 cents a share in November. We can give you a market any minute of the day. Give us your business. We can use part paid Scott at 4½ and full paid at 7½ in big blocks.

THE COPPER STOCKS.

The following are the closing quotations of copper stocks at Boston today, reported by Paine, Webber & Co., 316 West Superior street:

STOCKS—	Bid.	Asked.
Amalgamated	86⅜	86½
Anaconda	49⅛	.....
Allouez	7	7¼
Allmeek	195	200
Allouez	47¼	47½
American Telephone	142¾	142½
Arcadian	31¾	32
Atlantic	10	10⅛
Arcadian	4¼	4⅞
Arizona Commercial	44½	45
Boston Consolidated	15¾	16
Bonanza-Cobalt	20½	20¾
Black Mountain	1	1 1-16
Butte Coalition	26	26¼
Butte & London	25c	30c
Calumet & Arizona	108	109
Calumet & Hecla	675	680
Centennial	35	35½
Cons. Mercur	23c	25c
Copper Range	83	84
Copper Range Ely	7¼	.....
Daly West	9	9½
Davis Daly	.....	7⅞
Dominion Copper	5c	6c
East Butte	12½	12⅞
Franklin	17½	18
First National	5⅞	5¾
Giroux	10	10⅛
Granby	104	104
Greene-Cananea	10	10⅛
Hancock	11	.....
Helvetia	7¼	7½
Isle Royale	28½	28¾
Keweenaw	3½	3⅞
Lake Copper	33	33⅛
La Salle	15	15¾
Massachusetts Cons.	8½	8¾
Massachusetts Gas	64½	64½
Mexico Mining	4½	5
Miami Copper	16⅝	16⅞
Michigan	10	10½
Mohawk	64	64½
Nevada Cons	24⅛	24¼
Nevada Utah	.....	2
Newhouse	3½	3¾
Nipissing	10½	10¾
North Butte	58½	58¾
Ojibway	11	11½
Old Dominion	58	58¼
Osceola	145	147
Parrot	32¾	33
Pneumatic Service	8	8½
Quincy	90	92
Raven	.....	58c
Santa Fe	2¼	2½
Shannon	16¼	16½
Shoe Michigan	64⅛	64½
Superior & Boston	15⅞	16
Superior Copper	60½	60½
Superior & Pittsburg	17⅜	17½
Tamarack	70	74
Trinity	13½	14
United Copper	9½	10
United Fruit	147	148
U. S. Mining	55½	55¾
U. S. Mining pfd	51¾	52
U. S. Oil	37⅜	37½
Utah Apex	4¼	5
Utah Consolidated	45	45¾
Utah Copper	51½	52
Victoria	4½	5
Winona	6⅜	6¼
Wolverine	154	.....
Wyandot	2⅝	2¾
Yukon Gold	5 5-16	asked
Arizona-Michigan	1⅛	1 5-16
American-Saginaw	3⅞	4⅛
Begole	.....	3⅞
Boston-Ely	1 9-16	1⅝
Butte-Ballaklava	7⅝	8¼
Butte-Alex S. (part pd)	.....	4
do (full paid)	7½	7⅝
Butte & Superior	1 15-16	2
Cactus	4 1-16	4⅛
Calumet & Corbin	99c	1⅛
Calumet & Sonora	11

ADDITIONAL WANTS FROM PAGE 16

OCEAN STEAMSHIPS.

NORTHERN NAVIGATION CO. LTD.

Great Lakes Route to the East. Magnificent Steamships.

Hamonic and Huronic

Twice-a-week.
Leave Duluth Tuesdays and Saturdays at 8 p. m.

For Port Arthur, Sault Ste. Marie and Sarnia. Special train service from Sarnia for Detroit, Niagara Falls, Toronto and all points East.

C. H. NICHOLSON,
Traffic Manager, Sarnia.
H. HURDON, Agent, Duluth.

RAILROAD TIME TABLES.

DULUTH, MISSABE & NORTHERN RAILWAY

Office: 426 West Superior St. 'Phone, 969.

Leave.		Arrive.
*7.40 am	Hibbing, Virginia, Eveleth, Coleraine, †Mountain Iron, †Sparta and †Biwabik.	*3.20 pm
*3.50 pm	Hibbing, Virginia, †Eveleth, Coleraine.	*10.30 am
*7.10 pm	Virginia, Cook, Hanley, Fort Frances, Port Arthur, Baudette, Warroad, Winnipeg.	*7.30 am

*Daily †Daily except Sunday.

Cafe, Observation Car, Mesaba Range Points. Solid Vestibuled Train, Modern Sleeper through to Winnipeg.

THE DULUTH & IRON RANGE RAILROAD COMPANY
"THE VERMILION ROUTE."

Leave.	DULUTH.	Arrive.
*7.30 am	Knife River, Two Harbors, Tower, Ely, Aurora, Biwabik, McKinley, Sparta, Eveleth and Virginia.	*12.00 m
*3.15 pm		*8.30 pm
†7.45 am		†6.45 pm

*Daily except Sunday. †Sunday only.

Duluth & Northern Minnesota Railway

Offices, 510 Lonsdale Bldg., Duluth.

Trains leave Knife River, 20 miles out on the D. & I. R. R. every day, Sunday included, on arrival of the train leaving Union station, Duluth, at 7:30 a. m. Returning connections are made at Knife River with trains due in Duluth Union station at 6:30 p. m. Connections are made at Baptism River with stage line for Grand Marais and all North Shore points. Best trout fishing in this vicinity.

NORTHERN PACIFIC RAILROAD

Leave		Arrive.
*4.00 am	Ashland and East	*11.15 am
*8.00 am	Ashland and East	*5.40 pm
*7.30 pm	Minn and Dakota Express	*8.15 am
*6.15 am	North Coast Limited	*6.25 pm
Leave	"Duluth Short Line."	Arrive.
†9.00 am	ST. PAUL MINNEAPOLIS	*6.30 am
*1.55 pm		†2.05 pm
*11.10 pm		*7.00 am

*Daily. †Daily except Sunday. 'Phone, 214 Union Depot and 334 West Superior street.

NORTH-WESTERN LINE
C. ST. P. M. & O. RY.

Lv Duluth	3.35pm	8.15pm	Lv Duluth 10.35am 4.35pm
Lv Superior	3.55pm	8.30pm	Lv Superior 10.05am 4.55pm
Ar Eau Claire	8.50pm	10.50pm	Ar St. Paul 4.30pm 9.55pm
Ar Madison	1.15am	3.45am	Lv Minneapolis 5.05pm 10.35pm
Ar Milwaukee	——	7.40am	Pullman sleepers and chair cars to Chicago. Parlor and cafe cars to Twin Cities. Office 405 W. Superior St., Duluth.
Ar Janesville	4.25am	4.25am	
Ar Chicago	7.00 m	7.30a	

aDaily. bExcept Sunday.

DULUTH, SOUTH SHORE & ATLANTIC

No. 6 A.M.	No. 8 P.M.		No. 7 A.M.	No. 5 P.M.
†7.45	*5.00	Lv. Duluth Ar	*10.30	†7.55
†6.05	*5.15	Superior	*10.15	†6.40
P.M.	A.M.		P.M.	
†7.45	*2.40	Ar. Houghton Lv	*10.30	
†6.35	*6.30	Calumet	*9.40	
			P.M.	A.M.
†8.55	*3.50	Ishpeming	*12.45	†7.55
†7.45	*4.30	Marquette	*11.30	†6.45
	*10.15	Sault Ste. Marie	*5.30	
	*8.00	Montreal	*9.30	
	*8.15	Boston	*10.00	
A.M.	P.M.		A.M.	P.M.
†8.50	*7.10	Lv. Montreal Ar	*7.30	†10.15
P.M.	A.M.		P.M.	A.M.
†8.00	*7.15	Ar. New York Lv	*7.00	†8.45

*Daily †Daily except Sunday. Dining car on Trains Nos 7 and 8

THE GREAT NORTHERN

Leave	STATIONS.	Arrive.
†6.00 am	ST. PAUL and MINNEAPOLIS.	†10.15 pm
*3.25 pm		*1.35 pm
*11.10 pm		*6.30 am
*6.45 am	Crookston, Grand Forks, Montana and Coast	*6.45 pm
*8.55 pm		*7.15 am
*2.25 pm	Swan River, Hibbing, Virginia.	†12.30 pm
†6.00 am	St. Cloud, Wilmar, Sioux City	†10.15 pm

*Daily †Daily except Sunday. Twin City sleepers ready at 9 p m Office, Spalding hotel.

Boyle's European Hotel,
317-319 WEST SUPERIOR STREET.
Rooms, 75c up to $2.00.
Remodeled throughout; finest cafe in city, serving all the delicacies the market produces, together with fish and game in season.
CHAS. BOYLE, Prop.

FREDERIC HOTEL
COR. FIRST STREET AND FIRST AVE. WEST.
166 home-like rooms, single or en suite; hot water heat; hot and cold running water in every room.
JOHN J. HALEY, Prop.

HOTEL LENOX
New Hotel—250 rooms; 100 rooms with baths. Hot and cold water and telephone in every room. AMERICAN, $1.00 UP. EUROPEAN, $2.00 UP.

BLANCHETT HOTEL
522 Lake Avenue South.
New, up-to-date; nicely furnished rooms by the day, special rates by the week or month; all modern conveniences, with lake and bay view. Buffet in connection. A. BLANCHETT, Prop.

LINCOLN HOTEL
Formerly the Clifton, 321-323 West First St.
Under new management. Finest and most central place in city. Heat, hot and cold water in each room. Ben Wright, Mgr.

PABST HOTEL
10 EAST SUPERIOR STREET.
Steam heat, modern conveniences, center of city. Catering to transient trade. 25c up. Special rates by the week.
MARSHALL PABST, Prop.

THE NICOLLET HOTEL.
WELL FURNISHED ROOMS, $2.00 PER WEEK.
—OPPOSITE UNION DEPOT.—
517-519-521-523 West Michigan Street.
516-520-522-524 West Superior Street.

WE WANT LIVE MEN FOR SOLICITING.
Need Not Be Experienced
DUNNING & DUNNING,
506 Palladio Bldg.

5% & 6%
Money to Loan
ON DULUTH REAL ESTATE
CORPORATION & PRIVATE FUNDS
John A. Stephenson
Wolvin Bldg.

$1,750.00
Buys a new five-room house, with good barn, in the West end. Lot 50x140. Must be sold at once.
Terms to suit purchaser.
R. B. KNOX & CO.
1 Exchange Building.

DO YOU WANT A LOAN?
We have $10,000 on hand to lend on improved Duluth real estate. Can give you prompt service and lend in amounts to suit. Call us up and talk it over.
C. H. Graves & Co.
Suite 200 First National Bank Bldg.

HOME BUILDERS, LOOK!
We have 100x140 feet (east frontage) on Seventeenth avenue east that we will divide up into four lots of 35-foot frontage by 100 feet in depth. These lots are beauties, have water and sewer in street, and are close to street car. We are going to offer them at a bargain. Come and see us.
LOANS—INSURANCE.
GETTY-SMITH CO.
201 Manhattan Building.

$600
cash for new six-room home; hardwood floors and finish; gas, electricity, sewer, bath, furnace heat and concrete basement, on East Fifth street $3,700

$300
cash for new six-room home; hardwood floors, gas, city water, electric light — 621 Eleventh avenue east — for $2,000
EBY & GRIDLEY,
514-515 Palladio Bldg.

Money to Loan
5, 5½ and 6 per cent.
Fire Insurance
Old Reliable Companies.
Real Estate
Monthly Payment Plan.
Cooley & Underhill
209-10-11 Exchange Building.

LAKESIDE
HOUSES AND LOTS
NEW HOMES—Ready to move right in. Moderate prices and very easy monthly payments. Call and see us.
LOTS—50x140 feet on improved streets—$350, $500 and $700 cash. More for the money than in any other part of Duluth.
LONDON ROAD LOTS—100x300 feet on lower side of London road—running to the lake—$2,000, 2,200 and $2,400 each.
EASY PAYMENT LOTS—At Lakeside—$200 to $650. Some with water, sewer and gas and on graded streets.
J. B. GREENFIELD
306 COLUMBIA BUILDING.
"We Write Fire Insurance."

$2,600
Ten-room house in two flats; hardwood floors, sewer, etc., on Sixth street, near Second avenue west. The location of this house should make it very desirable at the price—$2,600.
HANFORD INVESTMENT CO.
413 Sellwood Building.

New Building. New Equipment.
RATES, $2.00 AND $2.50.
Hotel McKay
Cor. First Street and Fifth Avenue West, Duluth.

MONEY TO LOAN.

DO YOU NEED MONEY?
Money loaned in Duluth or Superior to salaried people without security; also on pianos, furniture, horses, wagons, etc. Business absolutely confidential. Call and get our rates and terms. Monthly or weekly payments as desired. No good applicant refused. WESTERN LOAN CO., 521 Manhattan Building. New 'phone 936. Old 'phone 1036.

LOANS TO SALARIED PEOPLE and others on furniture, pianos, horses and other personal property the same day you make application.

We advance you any amount you need and you can pay it back in easy monthly payments. Lowest rates in the city. MINNESOTA LOAN CO., 205 Palladio. Zenith 883.

MONEY TO LOAN ON FURNITURE, horses, wagons, or any personal security at the lowest rates of any place in the city. Our large clientage and twenty-five years' experience should be sufficient proof that we do business right. Call and see us before closing deal elsewhere. Duluth Mortgage Loan Co., 430 Manhattan building. William Horkan, manager, Zenith 1598-D, old 65-M.

Security Mortgage Loan Company, 401 FIRST NATIONAL BANK BLDG.

We lend money to salaried people and others on furniture, pianos, horses, wagons, etc., for a long or short time and allow liberal discounts if paid up before due.

YOU CAN GET IT TODAY.
Security Mortgage Loan Company, 401 FIRST NATIONAL BANK BLDG., New 'Phone 612.

VACATIONS DEPEND ON MONEY.
Why miss your vacation
For lack of money?
We will loan you
From $5.00 up,
On payments so small
You will never notice them.
$10—return 40c weekly, $1.60 monthly. Other amounts same proportion. DULUTH FINANCE CO., 301 Palladio Bldg.

MONEY TO LOAN ON DIAMONDS, watches, furs, rifles, etc., and all goods of value, $1 to $1,500. Keystone Loan & Mercantile Co. 16 W. Sup. St.

MONEY supplied to salaried people and others, upon their own names, without security. Easy payments. Offices in 66 cities. Tolman's, 509 Palladio.

FURNITURE AND SALARIED LOANS by Union Loan company, 302 Palladio building.

MONEY TO LOAN—LOANS MADE ON farms and timber claims. Guaranty Farm Land company, 416 Lyceum.

MONEY TO LOAN—LOANS MADE ON collateral security; reasonable rates; commercial paper bought. 607 Palladio building.

MONEY TO LOAN ON IMPROVED property, $250 to $3,000. Burg & Hawkins.

MONEY TO LOAN—ANY AMOUNT, low rates. Cooley & Underhill, 209 Exchange.

MONEY LOANED ON REAL ESTATE. Lowest rates. L. A. Larsen company, 214-215 Providence building.

CLAIRVOYANTS.

IF YOU ARE WORRIED about business, lawsuits, investments, journeys, changes, speculation, mines, love or domestic troubles, separation, marriage, call on Mme. Casto and she will tell you WHY the one you love is COLD or INDIFFERENT, why your business does not prosper and why you do not accomplish your desires.

She restores lost vitality, cures drunkenness, control and marry the one you love. Call today; don't put it off until too late. Complete readings $1.00 this week. See display advertisement on page 11. Hours 9:30 to 4:30; Sundays, 10 to 12; evenings, 7 to 8. Private residence, 118 Third avenue west, opposite Y. M. C. A.

Read Mme. Casto's ad on page 11.

NOTED ARRIVAL.

ETHEL CLAYTON.

THE WORLD'S GREATEST AND MOST DISTINGUISHED SPIRITUAL MEDIUM AND DIVINE HEALER, is now in Duluth and may be consulted at her PARLORS, SUITE 100 and 102, FIRST FLOOR, SPALDING HOTEL.

LADIES' PRIVATE ENTRANCE, FIFTH AVENUE.

Take elevator to first floor.

READ ETHEL CLAYTON'S ANNOUNCEMENT ON PAGE 2.

Madame Sterling, Palm reading, 25c; card reading, 50c. 114 E. Superior St.

RENT—STORES, OFFICES, ETC.

FOR RENT—SPACE IN BACK PART of store, 21x23 feet, with four large windows to Michigan street; all conveniences; in heart of shopping district on Superior street. B 148 Herald.

FOR RENT—NICE, NEWLY-PAINTED steam heated offices in Columbia building, formerly the Burrows building. Rent reasonable. W. M. Prindle & Co., Lonsdale building.

FOR RENT—A FINE NEW STORE, 2832 West Third street. Martin Smith, Astoria hotel. Zenith 'phone 2156.

FOR RENT—PART OF STORE FOR rent. Inquire 309 East Superior street.

ORDER TO EXAMINE FINAL ACCOUNT—
State of Minnesota, County of St. Louis—ss.
In Probate Court.
In the Matter of the Estate of James Sullivan, Decedent.
THE PETITION of Peter McGinty, as representative of the above named decedent, together with his final account of the administration of said estate, having been filed in this court, representing, among other things, that he has fully administered said estate, and praying that said final account of said administration be examined, adjusted and allowed by the Court, and that the Court make and enter its final decree of distribution of the residue of the estate of said decedent to the persons entitled thereto, and for the discharge of the representative and the sureties on his bond.
IT IS ORDERED, Thac said petition be heard, and said final account examined, adjusted and allowed by the Court, at the Probate Court Rooms in the Court House, in the City of Duluth in said County, on Monday, the 16th day of August, 1909, at ten o'clock A. M., and all persons interested in said hearing and in said matter are hereby cited and required, at said time and place, to show cause, if any there be, why said petition should not be granted.
AND ORDERED FURTHER, That this order be served by publication in The Duluth Evening Herald, according to law.
Dated at Duluth, Minn., July 21st, 1909.
By the Court,
J. B. MIDDLECOFF,
Judge of Probate.
(Seal, Probate Court, St. Louis Co., Minn.)
Duluth Evening Herald, July 27, Aug. 3 and 10, 1909.

HERALD WANTS BRING QUICK RESULTS

FOR RENT—ROOMS.

FOR RENT—NICELY FURNISHED heated room with breakfast and supper. 325 Fourth avenue west.

FOR RENT—THREE ROOMS; CENTRALLY located; $8 per month. Inquire 501 West Michigan street.

FOR RENT—A FURNISHED FRONT room, 2817 West Second street.

FOR RENT — FURNISHED ROOMS, with or without board. 3839 Lake avenue, Park Point.

FOR RENT—LARGE FRONT ROOM, well furnished, suitable for two. 217 Second avenue west.

FOR RENT——FURNISHED ROOM, modern conveniences. 467 Mesaba avenue. Old 'phone 1643-R.

FOR RENT—NICELY FURNISHED room, suitable for two, all conveniences. Bostwick flats, flat F.

FOR RENT — FURNISHED ROOMS, modern. 217 Twefth avenue east. help male

FOR RENT—FURNISHED ROOM FOR light housekeeping, all conveniences. 20½ East Fifth street. New 'phone 1956-Y.

FOR RENT—FIVE ROOMS. 508 EAST First street, bath and gas, $18. C. L. Rakowsky & Co., 201 Exchange building.

FOR RENT—FURNISHED ROOMS, modern. 231 West Third street.

FOR RENT—SUITE OF FURNISHED rooms at 17 West Second street, upper flat. Call after 5 p. m.

FOR RENT—ONE FURNISHED ROOM. 414 Second avenue west.

FOR RENT—FURNISHED BACK PARLOR and bedroom; strictly modern. Call at 16 East Second street or call Zenith 'phone 1823-A.

FOR RENT — FURNISHED ROOM, suitable for two; modern conveniences. 509 East Third street.

FOR RENT—FURNISHED ROOMS 14 West First street, flat 2.

FOR RENT—THREE ROOMS AT 17 Mesaba avenue. Call 32 East Superior street.

FOR RENT—VERY LARGE FURNISHED room; modern; will allow light housekeeping. 410 West Fourth street.

FOR RENT — ONE LARGE FURNISHED room, suitable for two ladies. 529 First avenue east, upstairs.

FOR RENT—TWO SUITES OF FURNISHED rooms. 310 East Superior street.

FOR RENT — MODERN FURNISHED room in private family, at 811 East First street.

FOR RENT—NICELY FURNISHED rooms, modern, $2 a week, rear new courthouse, 219 Fifth avenue west.

FOR RENT — NICELY FURNISHED front room, all conveniences, at 410 First avenue west.

FOR RENT—THREE ROOMS ON Seventh street; hardwood floors; water, sewer and gas; at $8 per month. Inquire 614 East Second street after 6 o'clock.

FOR RENT—FURNISHED ROOMS; all modern conveniences, with board. Apply 325 Fourth avenue west.

FOR RENT—ONE LARGE ROOM, FURNISHED, light housekeeping if desired. 119½ East Second street.

FOR RENT — NEWLY FURNISHED rooms. 201 West Third street.

FOR RENT—THREE UNFURNISHED rooms; city water; gas and light. Inquire 1821 West First street.

HORSES, VEHICLES, ETC

BARRETT & ZIMMERMAN'S MIDWAY HORSE MARKET

The horse headquarters of the Northwest; 500 to 800 head of horses and mules constantly on hand. Private sales daily. Part time given if desired.

BARRETT & ZIMMERMAN, Midway Horse Market, St. Paul.

FOR SALE — BIG HORSE, 5 YEARS old, weighs 1,550 pounds; also team, weighs 2,800 pounds. 4723 Magellan street, West Duluth.

FOR SALE—TWO FAST HORSES, ONE trotter 8 years old and one pacer 7 years old; perfectly sound in every respect. Both are very gentle, suitable for driving horses and city broke. For track records, pedigree and full particulars call at 329 Fourth avenue west after 6 p. m., or telephone 1129-L, Bell 'phone.

FOR SALE—TWO GOOD HORSES, weigh about 1,400 lbs., can be seen at stable, 418 First alley east. French & Bassett company.

FOR SALE—A PAIR GOOD WORKING horses, weigh about 2,900 pounds; will sell one or both. 1219 East Seventh street.

FOR SALE—DRAFT, DELIVERY, farm mares and drivers always on hand at our new stables, 308 East First street. Also wagons of all kinds. L. Hammel company.

DRESSMAKING.

First-class Dressmaking. Mrs. J. R. Sloan. 24 E. First St. Zenith 1769-D.

MECHANICAL ENGINEERING.

Zimmerman & Mahan—Tracings and mechanical drawings. Zen. 1376-D.

ORDER FOR HEARING ON CLAIMS—
State of Minnesota, County of St. Louis.
In Probate Court.
In the Matter of the Estate of Bernhard Launa, Decedent.
LETTERS of administration this day having been granted to Sophia Launa.
IT IS ORDERED, That the time within which all creditors of the above named decedent may present claims against his estate in this court, be, and the same hereby is, limited to six months from and after the date hereof; and that Monday, the 24th day of January, 1910, at ten o'clock A. M., in the probate courtrooms, at the courthouse at Duluth in said county, be and the same hereby is, fixed and appointed as the time and place for hearing upon the examination, adjustment and allowance of such claims as shall be presented within the time aforesaid.
Let notice hereof be given by the publication of this order in The Duluth Evening Herald as provided by law.
Dated at Duluth, Minn., July 19th, 1909.
J. B. MIDDLECOFF,
Judge of Probate.
(Seal of the Probate Court, St. Louis County, Minnesota.)
D. E. H., July 27, Aug. 3, 10, 1909.

LOST AND FOUND.

LOST—BLACK MARE, MEDIUM-sized, two white spots forehead. If found notify John Culas, Lakewood postoffice.

LOST—LADY'S STICKPIN WITH CAmeo setting, double-faced, on beach or Twenty-fifth avenue east, or car. Return to Herald office for reward.

LOST—ON WEST DULUTH CAR, OR ballgrounds broach of grape design. Reward if returned to Mrs. J. J. Scott, 707 West Second street.

LOST—PIN MONDAY NIGHT, SET with pearls; in the center of city or dock. Kindly retrun to Herald.

LOST — A DOUBLE GOLD WATCH chain. Liberal reward offered for return of same to 306 East Superior street.

LOST—MIRROR TOP-PIECE OF MAhogany furniture set, below boulevard on Eighth avenue east. Finder please call 1508 Zenith 'phone.

LOST — LADY'S SILK SCARF BEtween Lake avenue and Boat clubhouse. Finder please return to French & Bassett's office.

LOST — PAIR OF GOLD-BOWED glasses, Saturday. Return to 513 Second avenue west for reward.

LOST—OLD SILVER BRACELET BEtween Lester park pavilion and Lake shore. Reward if returned to No. 3 La Fayette flats.

LOST—GOLD PLATED BRACELET engraved E. K., between Lake avenue and First avenue west. Return to 524 East Fourth street for reward.

LOST—ON LAKESIDE CAR, BROWN leather music roll. Return to Herald for reward.

LOST—LADY'S BRACELET SATURday night, in vicinity of Twenty-eighth avenue west. Finder return to Herald for reward.

AGENTS WANTED.

AGENTS—"HUNTING BIG GAME IN the Wilds of Africa." All about the country and Roosevelt's expedition. Agents make $6 to $12 per day. Send 20 cents for outfit and be first in the field. Agents' Supply company, 1314 Fourth street southeast, Minneapolis.

WANTED — AGENTS—START YOUR own business, capital not required. Advertising novelties, fourteen samples mailed for 25 cents. Pencil Advertising company, East Orange, N. J.

FARM LANDS.

FOR SALE—THE LAND DEPARTment of the Duluth & Iron Range Railroad company is preparing to put on the market a number of ten and twenty-acre tracks for poultry farming and truck gardening at Meadowlands. These lands will be well ditched and rained and sold on easy terms and long time. For further information address Land Commissioner, Duluth & Iron Range Railroad company, 512 Wolvin building, Duluth, Minn.

FOR SALE—HOMESTEADS, DESIRable homesteads, containing timber and good farming land; also timber claims with good mineral prospects. A 188, Herald.

FOR SALE—$1,000 FARM, FORTY acres, new house, twenty-six acres improved, no stone, good soil, stock farm utensils, fifteen tons of hay. T. G. Vaughan, Palladio building.

L. A. Larsen Co., Prov. Bldg., sells lands.

BUSINESS CHANCES.

BUSINESS CHANCES—INFORMATION wanted regarding investment opportunity, where few thousand dollars could be profitably invested. Wish to hear from anyone having stock for sale in industrial or mining proposition. No liquor proposition considered. Address by mail only, George H. Currier, room 60-L, 46 West Monroe street, Chicago, Ill.

BUSINESS CHANCES—FOR SALE—Nice furniture, four rooms, complete for housekeeping, $75. Call 322 East Fourth street.

BUSINESS CHANCES—FOR SALE—Large rooming house; steam heat; heart of city; beaeful new furniture; all outside rooms; owner sick. Mascot hotel, 50 West Fifth street, St. Paul, Minn.

BUSINESS CHANCES—MEAT MARket; only in town; first rate equipment; good business; must sell at once; good reason; snap if taken at once. Fred Schaber, Lignite, N. D.

BUSINESS CHANCES—FOR RENT—63-room hotel building; Sixth avenue west near Superior street; best location in city. Inquire 501 West Michigan street.

BUSINESS CHANCES — WANTED—Young man as partner in read estate office. Address S 127, Herald.

BUSINESS CHANCES—FOR SALE, Saloon, at 204 Lake avenue south.

BUSINESS CHANCES—FOR SALE—A specialty, with rights for Duluth and Superior; pays 200 per cent profit; must sell at once; $300 buys it. Address B 154, Herald.

BUSINESS CHANCES—FOR SALE—Bath rooms and massage parlors. K 228, Herald.

BUSINESS CHANCES—TO MOVE OR raise all kinds of buildings, without breaking plaster and paper. 508½ W. 3rd St. Zenith 'phone, 1820-Y.

WANTED TO BORROW—$2,000 AT 6 per cent on $4,000 improved city property. T 110, Herald.

CERTIFICATE OF FORMATION OF LIMITED PARTNERSHIP—
State of Minnesota, County of St. Louis—ss.
To Whom It May Concern:
Be it known that we, the undersigned, Bernard L. Karon, residing at Stevenson, St. Louis County, Minnesota, and S. Lasky, residing at Mountain Iron, St. Louis County, Minnesota, have formed a limited partnership under the firm name and style of S. Lasky & Co., of which firm Bernard L. Karon is special partner and S. Lasky is general partner, for the purpose of conducting a general retail clothing and dry-goods business, at Mountain Iron, in the county and state aforesaid.
The amount of capital contributed to the common stock by Bernard L. Karon is Four thousand dollars ($4,000.00).
That said limited partnership is to be commenced on the 26th day of July, 1909, and terminated on the 25th day of July, 1911.
In witness whereof we have hereunto set our hands and seals this 26th day of July, 1909.
BERNARD L. KARON, (L. S.)
S. LASKY, (L. S.)
Witness:
To Bernard L. Karon,
A. KARON,
BEN D. STONE.
To S. Lasky,
A. KARON,
S. SLONIM.
State of Minnesota, County of St. Louis—ss.
On this 28th day of July, 1909, before me, a notary public within and for said county personally appeared Bernard L. Karon and S. Lasky, to me known to be the persons described in and who executed the foregoing instrument and acknowledged that they executed the same as their free act and deed and the free act and deed of each of them.
ARNOLD KARON,
Notary Public, St. Louis County.
My commission expires July 23, 1916.
(Notarial Seal.)
C. V. McCOY,
Attorney for S. Lasky & Co.,
711-712 Palladio Bldg.
Duluth Evening Herald, Aug. 3, 10, 17 and 24, 1909.

DULUTH'S PROGRESSIVE FIRMS

Something is Always Wanted.

Just what it is, who makes it, sells it, or does it, and where it may be obtained.

ATTORNEYS.

William Marx, Attorney at Law, 400 Burrows Bldg. Zenith 'phone 384-A.

ASSAYS AND CHEMICAL ANALYSES.

Assays and Chemical analysis. C. A. Graves, 104 West Superior street. Zenith 915-Y. Duluth Testing Laboratory.

BLACKSMITHS AND WAGON MAKERS.

Horseshoeing and repairing—Devaney & Jordan, 20-22 First avenue west.

BOATS AND LAUNCHES.

All kinds built to order and for sale; also gas engines. H. S. Patterson, Railroad street and Sixth ave. west.

CARRIAGE & AUTO PAINTING.

Also sign painting. M. H. Smith, 26 East First street. Bell 'phone 2688.

CIVIL ENGINEERING.

Duluth Engineering Co., W. B. Patton, Mgr., 613 Palladio Bldg. Specifications prepared and construction superintended for waterworks, sewerage, etc.

DENTIST.

Dr. W. H. Olson, 322 New Jersey Bldg. All work guaranteed. Both 'phones.

EMPLOYMENT OFFICE.

Nat'l Emp. Co., 5 S. 5th Ave. W. Est'b. 1882. "We get the men." 'Phones 376.

FLORIST.

J. J. Le Borius, florist, 921 E. 3rd St. Floral and funeral designs, cut flowers.

W. W. Seekins, 302 E. Sup. St. Cut flowers and floral emblems, all kinds.

FURS STORED AND REPAIRED.

Fur garments made to order a specialty. Duluth Fur Co., 327 W. First St.

FURNITURE AND PIANOS.

Polished and repaired. Thompson & Hill, 236 E. Sup. St. Old 'phone 2828-L

FURNITURE AND STOVES.

All kinds at lowest prices. Shapiro, 12 First Ave. W. Zenith 'phone 1032.

GRADING, SODDING & SEEDING

FOR SALE — BLACK DIRT AND sandy loam. H. B. Keedy, both 'phones.

HAT MFR. AND CLEANER.

George G. Moosebrugger, successor to Volland, 24 First avenue E. 'Phones.

IMPROVED SHOE REPAIRING.

GOPHER SHOE WORKS—Shops 10 1st avenue west and 12 4th avenue west.

KODAKS AND CAMERAS.

Eclipse View Co., Inc. 30 4th Ave. W. Develops and finishes for amateurs.

LAUNDRY.

Model Laundry, 126 E. 1st St. "We do the work." Old 2749-L; New 1302.

MUSICAL MERCHANDISE.

Boston Music Co. Mail orders a specialty. 121 W. 1st. Old 2787-M; New 673.

OPTICIANS.

C. C. STAACKE, 106 WEST SUPERIOR STREET. Open Wednesday and Saturday evenings.

PLUMBING AND HEATING.

Geo. McGurrin Co., 329 E. Superior St. Old, 815. JOBBING. New, 983.

PAINTING & PAPER HANGING.

We do all kinds. Estimates cheerfully given. Call Zenith 'phone 2150-Y.

PROFESSIONAL.

DR. MITCHELL, ELECTRO-MAGNETic specialist, has positive cure for kidney, liver, heart, all stomach troubles, nervousness, paralysis, deafness, blindness and piles. 325 West First street, upstairs.

AMERICAN INSTITUTE OF MECHano-Therapy and Medicine—For physical therapeutics, medical and hygienic Swedish movements, scientific massage, electricity and electric baths. 131 W. Sup. St. Zen. 1155-D.

ROOFING AND SHEET METAL.

Work executed promptly. Burrell & Harmon. 308 E. Superior St. 'Phones.

C. L. BURMAN, 2005 WEST FIRST street. Zenith 'phone 424-A.

TURKISH BATH PARLORS.

I cure colds and all rheumatic ailments. S.Kashmir, under Hotel McKay

VETERINARY SURGEON.

J. G. FORSYTH, Lyceum Sale & Boarding stable. 14-16 East First street. Both 'phones.

FURNITURE RECOVERED.

Let Forsell do your UPHOLSTERING. 334 E. Superior St. Zen. 'phone 949.

ORDER FOR HEARING ON PETITION FOR DETERMINATION OR DESCENT OF LAND.—
State of Minnesota, County of St. Louis.
In Probate Court.
In the matter of the estate of Edmund Peterson, Decedent.
THE PETITION OF Olaf Hanson, having been filed in this court, representing, among other things, that the above named decedent died more than five years prior to the filing of said petition, and that no will of decedent has been proved nor administration granted on said estate in this State, that said petitioner has, and claims to have, an interest in certain real estate of decedent lying and being in the County of St. Louis, State of Minnesota, described in said petition, and praying that the descent of said real estate be determined by this court, and the same assigned to the persons thereunto entitled.
IT IS ORDERED, That said petition be heard before this court, at the Probate Court Room in the Court House, in the City of Duluth in said County on Monday the 23rd day of August, 1909, at ten o'clock A. M., and all persons interested in said hearing and in said matter are hereby cited and required at said time and place to show cause, if any there be, why said petition should not be granted.
ORDERED FURTHER, That this order be served by publication in The Duluth Evening Herald, according to law.
Dated at Duluth, Minn., July 27th, 1909.
By the Court,
J. B. MIDDLECOFF,
Judge of Probate.
(Seal, Probate Court, St. Louis County, Minn.)
Duluth Evening Herald, July 27, Aug. 3, 10, 1909.

NOTICE OF CONFIRMATION OF ASSESSMENT FOR SEWER IN SIXTH ALLEY EAST—
Office of the Board of Public Works.
City of Duluth, Minn., Aug. 9, 1909.
Notice is hereby given that the assessment of Twenty-three Hundred Forty ($2340) Dollars and Eighty (80) Cents made by the Board of Public Works upon July 26, A. D. 1909, against the property specially benefited by the construction of a sanitary sewer in Sixth alley in the City of Duluth, Minnesota, from a point 70 feet west of Wallace avenue, extended, to the sewer in Twenty-fourth avenue east, was by said Board, upon notice duly given, confirmed on Aug. 9, A. D. 1909, and said assessment has been duly entered by the Board of Public Works in a book kept by it for that purpose.
J. W. PRESTON,
President.
Attest:
R. MURCHISON,
Clerk, Board of Public Works.
(Seal.)
D. E. H., Aug. 10, 1909. D. 190.

CONTRACT WORK—
Office of Board of Public Works, City of Duluth, Minn., August 9, 1909.
Sealed bids will be received by the Board of Public Works in and for the corporation of the City of Duluth, Minnesota, at their office in said city, at ten o'clock A. M., on the Twenty-third day of August, A. D. 1909, for the construction of cement or granitoid sidewalks on both sides of Twenty-fifth avenue east in said city from First street to Sixth street, according to plans and specifications on file at the office of said Board.
A certified check for ten per cent of the amount of the bid, payable to the order of the Treasurer of the City of Duluth, must accompany each proposal.
The Board reserves the right to reject any and all bids.
J. W. PRESTON,
President.
Official:
R. MURCHISON,
Clerk Board of Public Works.
(Seal.)
D. E. H., Aug. 10 and 11, 1909. D. 186.

CONTRACT WORK—
Office of Board of Public Works, City of Duluth, Minn., August 9, 1909.
Sealed bids will be received by the Board of Public Works in and for the corporation of the City of Duluth, Minnesota, at their office in said city, at ten o'clock A. M., on the Twenty-third day of August, A. D. 1909, for the extension of the sanitary sewer in Second alley in said city from its present terminus between Twenty-third and Twenty-fourth avenue east to a point 50 feet west of Twenty-fifth avenue east, according to plans and specifications on file in the office of said Board.
A certified check for ten per cent of the amount of the bid, payable to the order of the Treasurer of the City of Duluth, must accompany each proposal.
The Board reserves the right to reject any and all bids.
J. W. PRESTON,
President.
Official:
R. MURCHISON,
Clerk Board of Public Works.
(Seal.)
D. E. H., Aug. 10 and 11. 1909. D. 187.

CONTRACT WORK—
Office of Board of Public Works, City of Duluth, Minn., August 9, 1909.
Sealed bids will be received by the Board of Public Works in and for the corporation of the City of Duluth, Minnesota, at their office in said city, at ten o'clock A. M., on the Twenty-third day of August, A. D. 1909, for the construction of a sanitary sewer in St. Croix avenue in said city from Northern Pacific Railroad right-of-way to Sulphin street, with outlet, according to plans and specifications on file in the office of said Board.
A certified check for ten per cent of the amount of the bid, payable to the order of the Treasurer of the City of Duluth, must accompany each proposal.
The Board reserves the right to reject any and all bids.
J. W. PRESTON,
President.
Official:
R. MURCHISON,
Clerk Board of Public Works.
(Seal.)
D. E. H., Aug. 10 and 11, 1909. D. 188.

CONTRACT WORK—
Office of Board of Public Works, City of Duluth, Minn., August 9, 1909.
Sealed bids will be received by the Board of Public Works in and for the corporation of the City of Duluth, Minnesota, at their office in said city, at ten o'clock A. M., on the Twenty-third day of August, A. D. 1909, for the grading and paving of Second alley in said city from Fourteenth avenue east to Fifteenth avenue east, according to plans and specifications on file in the office of said Board.
A certified check for ten per cent of the amount of the bid, payable to the order of the Treasurer of the City of Duluth, must accompany each proposal.
The Board reserves the right to reject any and all bids.
J. W. PRESTON,
President.
Official:
R. MURCHISON,
Clerk Board of Public Works.
(Seal.)
D. E. H., Aug. 10 and 11, 1909. D. 189.

Every Monday, Up the River
25c On the Staunch Steamer NEWSBOY At 9 A. M. Round trip 25c if you secure tickets in advance at Herald office.

HERALD EXCURSIONS

Every Tuesday, Down the Lake
On the Palatial Steamer AMERICA At 4 P. M. Round trip 30c if you secure tickets in advance at Herald office.
30c

One Cent a Word Each Insertion. No Advertisement Less Than 15 Cents.

SHOPPING BY TELEPHONE.

	Old 'Phone.	New 'Phone.
MEAT MARKETS—		
B. J. Toben	22	22
Mork Bros	1590	189
LAUNDRIES—		
Yale Laundry	479	479
Lutes Laundry	447	447
Troy Laundry	257	257
DRUGGISTS—		
Eddie Jeronimus	1243	1027
Boyce	163	163
BAKERIES—		
The Bon Ton	1720-A	1128
WOOD—		
W. S. Ellingsen		1730-A

REAL ESTATE, FIRE INSURANCE AND RENTAL AGENCIES.

John A. Stephenson, Wolvin building.
E. D. Field Co., 203 Exchange building.
L. A. Larsen Co., Providence building.
Pulford, How & Co., 309 Exchange bldg.

FOR RENT—FLATS.

FOR RENT — DESIRABLE APARTments; each six rooms and storeroom, nicely finished, steam heat, hot and cold water, janitor service, gas range, laundry tubs and dryers. Corporate Investment company, Torrey building.

FOR RENT—A MODERN SIX-ROOM flat; hot water heat, gas range and shades furnished; will decorate rooms to suit tenant. Apply at Lundmark-Franson Co., 1002 East Second street.

FOR RENT—FINEST NEW EIGHT-room apartments in East end; hot and cold water and French plate glass mirrors in bedrooms; gas range, refrigerator and built-in sideboard; roofs open light; large yard, with trees. Wahl & Messer, 208 Lonsdale building.

FOR RENT—FIVE-ROOM FLAT; ALL modern except heat; Twenty-seventh avenue west and Third street. Inquire 309 Twenty-sixth avenue west. Zeneth 'phone 2208-X.

FOR RENT—FIVE-ROOM FLAT, CENtrally located. All conveniences except heat. $25 per month. N. J. Upham & Co., 18 Third avenue west.

FOR RENT—FIVE ROOMS, INCLUDing city water; $12.50 per month. 1112 West Third street.

FOR RENT—FOUR-ROOM FLAT; GAS, electric light, $15 per month. 1227 London road. Inquire 1913 London road, Zenith 'phone 1555.

FOR RENT — FIVE-ROOM BRICK basement; all modern except heat. Inquire 102 East Second street. New 'phone 1299-D.

FOR SALE—FIVE-ROOM FURNISHED flat, complete for housekeeping, and flat for rent. Address K 225, Herald. New 'phone 638.

FOR RENT—FINEST SEVEN-ROOM flat in city; all conveniences; reasonable rent. Inquire Minnesota flat, 112 East Fourth street.

FOR RENT—FOUR-ROOM FLAT, with city water, 2 Vernon street. Apply 2030 London road. Zenith 'phone 2228-A.

FOR RENT — VERY DESIRABLE, cozy, thoroughly modern five-room flat, East end, $35. Inquire H. C. Russell, care of Russell Motor company.

FOR RENT—FOUR-ROOM, HEATED flat with all modern conveniences. No. 1824 West Second street. $19 in summer, $22 in winter. N. J. Upham & Co., 18 Third avenue west.

FOR RENT—FOUR-ROOM FLAT. Very central. All conveniences, but heat. Rent $22.50. N. J. Upham company, 18 Third avenue west.

FOR RENT—GOOD THREE, FOUR and five-room flats. West First street. Low rent. Very warm in winter. Call old 'phone 2018-M.

FOR RENT—TWO-ROOM FLAT, 218 West Fourth street. Call 313 Second avenue west.

FOR RENT — MODERN SIX-ROOM flat on West Fourth street; hot water heating plant; gas range; shades furnished. Dowse & Co., 106 Providence building.

FOR RENT—FIVE-ROOM FLAT ON Twenty-third avenue west and First street, also five rooms on Twenty-eighth and Helm. Inquire 2532 West Superior street.

FOR RENT—SIX-ROOM FLAT, $25 month, 822 East Fifth street. Inquire Cooley-Underhill company, 208 Exchange building.

FORRENT—THREE-ROOM FLAT AT Sixth avenue west and Third street. Call at 313 Second avenue west.

FOR RENT — SIX-ROOM FLAT IN good condition, city water; $22 per month; 1218 East Fourth street. Cooley & Underhill, 208 Exchange building.

FOR RENT — FIVE-ROOM FLAT; very central; hot water; heat; gas and electricity. S. S. Williamson, 515 Torrey building. Both 'phones.

FOR RENT — MODERN SIX-ROOM heated brick flat, at 321 East First street; good location. W. M. Prindle & Co., Lonsdale building.

FOR RENT—FIVE-ROOM HEATED flat, East end; modern in every respect; $35 per month. Apply rental department, John A. Stephenson, Wolvin building.

FOR RENT—SIX-ROOM FLAT IN ST. Regis; top floor, modern in every respect; full view of lake, bay and city, vacant now and opened for inspection. I can arrange so it will cost you only $30 net for the remaining period of my unexpired lease. Call William P. Bear, care Northern Electrical company, or old 'phone (Bell) 5151.

DYE WORKS.

Interstate Cleaning & Dyeing Co., 217 E. Sup. St. New 30; old 2530. Best and most efficient plant in the city.

ZENITH CITY DYE WORKS—LARGest and most reliable. All work done in Duluth. Work called for and delivered. 'Phones: Old 1154-R; new 1888. 232 East Superior street.

Duluth Dye Works—French dry cleaning; fancy dyeing. Old 'phone 2828-R; new 1191-A. 330 E. Sup. St.

East End Dyeing & Cleaning Co. Work done while you wait. 926 East Superior St. Zenith 1245-X; old 2742-R.

Northwestern Dyeing & Cleaning Co., oldest reliable dyers and French dry cleaners in Northwest. 15 Lake Ave. north. 'Phones: New 1516; old 1337.

STOVE REPAIRS.

WE CARRY IN STOCK REPAIRS FOR 10,000 different stoves and ranges. C. F. Wiggerts & Son, 410 East Superior street. Both telephones.

One Cent a Word Each Insertion. No Advertisement Less Than 15 Cents.

FOR SALE — MISCELLANEOUS.

PIANO BARGAINS.

PIANO BARGAINS.

Here are some piano values that challenge competition:

Vose & Sons, second-hand, $5 monthly, at $115.

Hallet & Davis, second-hand, cost new $600; $5 monthly, at $150.

Dyer Brothers, second-hand; terms, $5 monthly, at $150.

Schaefer piano, almost new; $10 cash, $5 monthly, at $175.

Thomas Brothers, square, $3 monthly, at $35.

Fischer, good as new; fancy walnut case; $10 cash, $5 monthly, at $250.

Smith & Barnes, new; $10 cash, $6 monthly, at $225.

HOWARD, FARWELL & CO.

HOWARD, FARWELL & CO.

W. J. Allen, Manager.

120 West Superior Street, Duluth, Minn.

FOR SALE—SAFES, OFFICE FURNIture, architects' and engineers' supplies, typewriters and supplies. J. S. Ray Co., 406 W. Sup. St. Both 'phones.

FOR SALE — WOOD AND IRON-working machinery; sawmills, edgers, lathmills, saw tables, surfacers, sharpers. Northern Machinery company, Minneapolis.

FOR SALE—NEW AND SECOND-hand engines, boilers, portable sawmills, planers, matchers, resaws, pulleys, shaftings, hangers and boxes. 'Phone 91.
DULUTH MACHINERY CO.

FOR SALE — COMPLETE OFFICE furniture and fixtures. 303 Burrows building.

FOR SALE—$375 UPRIGHT PIANO for $150; good as new. 319 West First street.

FOR SALE—$24 COLUMBIA PHONOgraph and twenty-four records for $16; also $18.50 by 12 tent, good as new, $10. Call at 2118 Minnesota avenue Park Point.

FOR SALE—CHEAP ONE DISC AND two extra loud cylinder phonographs. Also a large assortment of records at half price. Mutual Electric, 202 West First street.

FOR SALE—HANDSOME, LARGE oak dining table and bookcases. 227 West Third street.

FOR SALE—ONE 36-QUART HEAVY copper nickle plated combination hot water and coffee urn, with stone coffee reservoir; used one month; including 2-quart nickel plated gasoline heater; also five cane bottom lunch counter chairs. Write or apply to A. F. Quast, Forbes, Minn.

FOR SALE — SOME PIECES OF household furniture. 1406½ East Second street.

FOR SALE CHEAP—TRUNK, AT 12 West First street, flat E.

FOR SALE—BUICK '08 FOUR-CYLINder tourabout, three or four passengers, magnetto, wind shield, speedometer, clock, full set of curtains, etc. For ready cash, $750. O 174, Herald.

FOR SALE—A GOOD CANDY STORE. 725 West Superior street. Selling it on account of the proprietor being sick.

FOR SALE—$450 MAHOGANY WHEELOCK, upright piano, as good as new; will take $150. Party leaving city. Inquire 336 East Superior street. Old 'phone 2828-L.

FOR SALE—ON TRIAL, ONE 18-FOOT gasoline launch, $125, and one 22-foot, $250. Duluth Gas Engine works, Park Point.

FOR SALE—FURNITURE OF FOURteen-room boarding house at 1708 West Superior street.

FOR SALE — 24-HORSE POWER touring car in A-1 condition, must be sold or will trade for motor cycle or something else. Call between 12 and 1 o'clock a. m. at 22 East Superior street. Look this up.

FOR SALE—AS A CONSTITUTIONAL right, has Bible place in public school study? A cantakerous question, squarely treated. Free booklet E. Pilot Publishing company, Marquette, Mich.

FOR SALE—ONE STAR DRILLING NO. 5 portable well machine, complete with necessary tools for drilling 6-8-10-inch well. Machine in fair condition. Will sell cheap if taken at once. Wisconsin Engine company, Corliss, Wis.

FOR SALE — ONE RUFFET, ONE leather davenport, gas range, hard coal heater, library table. 111 Mesaba avenue.

FOR SALE—
CASH REGISTERS.
We manufacture a cash register every two minutes. Liberal allowance for exchange of registers. Call and see our 1909 models.
THE NATIONAL CASH REGISTER COMPANY.
E. W. Russell, Sales Agent, 425 West Superior street. Zenith, 817. Bell, 2585.

ARCHITECTS.

Frank L. Young & Co., 33-34 Mesaba.

MEDICAL.

LADIES—$1,000 reward! I positively guarantee my great successful "Monthly" remedy. Safely relieves some of the longest, most obstinate, abnormal cases in three to five days. No harm, pain or interference with work. Mail, $1.50. Double strength $2. Dr. L. M. Southington & Co., Kansas City, Mo.

LADIES—DR. LA FRANCO'S COMpound; safe, speedy regulator; 25c. Druggist or mail. Booklet free. Dr. La Franco, Philadelphia, Pa.

ASHES AND GARBAGE.

ASHES AND GARBAGE REMOVED. John Larson, 1711 London road; old 'phone 1396-R; Zenith 'phone, 1488-X.

TIMBER LANDS.

TIMBER AND CUT-OVER LANDS bought; mortgage loans made. John Q. A. Crosby, 305 Palladio building.

FOR SALE—TIMBER ON 40 ACRES of land in Lake county; one and one-half miles from railway. Call 118 Garfield avenue.

I buy standing timber; also cut-over lands. Geo. Rupley, 322 Lyceum Bldg.

L. A. Larsen Co., Providence building, sells timber lands.

TENTS AND AWNINGS.

POIRIER & CO., 108 E. Superior St.

One Cent a Word Each Insertion. No Advertisement Less Than 15 Cents.

HELP WANTED—FEMALE.

WANTED — GIRL FOR GENERAL housework; no washing. 1010 North Fifty-sixth avenue, West Duluth.

WANTED—GIRLS AT MRS. SOMERS' employment office. 15 Second avenue east.

WANTED — GIRL FOR GENERAL housework. Mrs. Fred H. Merritt, 1829 East Second street.

WANTED—COMPETENT GIRL FOR general housework; two in family. 2126 Jefferson street, lower flat.

WANTED—COMPETENT GIRL FOR general housework; small family. 222 East Third street.

WANTED—GIRL FOR GENEARL housework, small house. 1825 East Dingwall street.

WANTED — COMPETENT GIRL FOR general housework. Mrs. S. E. Matters, 2132 Woodland avenue, Hunter's Park.

WANTED—EXPERIENCED SEWING girl at 218 Eighth avenue east.

WANTED—OLIVER OPERATORS AS well as other stenographers to register at Oliver office. W. M. Edmont, 116 West Superior street.

WANTED—CHAMBERMAID. HOTEL McKay.

WANTED—COMPETENT COOK. MRS. A. W. Hepworth, 1721 East First street.

Wanted—Girls at New Employment office, 412 E 4th St. Zen. 1709-D.

WANTED—COMPETENT GIRL FOR general housework. 1113 London road.

WANTED—KITCHEN GIRL. HOTEL McKay.

WANTED—COMPETENT NURSE GIRL over 18 years, at once. 131 East Third street.

WANTED—COMPETENT GIRL FOR general housework. 1613 Jefferson street.

WANTED—KITCHEN GIRL; GOOD wages. 2532 West Superior street.

WANTED—MARKER AND SORTER; sleeve liner and finisher. Acme laundry.

WANTED — GIRL FOR GENERAL housework, or one to assist; sleep at home. Easy work, good pay, family of three. 820 East Fifth street.

WANTED — EXPERIENCED SALESlady; one who can talk Finnish. Call or write at once to the Golden Rule dry goods store, Hibbing, Minn.

WANTED — GIRL THAT KNOWS something about cooking. 218 Second avenue west.

WANTED — GIRL FOR GENERAL housework, 616 East Fourth street.

WANTED—AT ONCE, NURSE GIRL at 301 East Fourth street.

WANTED — DINING ROOM GIRL, kitchen girl and chamber maid, at 522 Lake avenue south.

WANTED — GIRL FOR GENERAL housework. 1827 Jefferson street.

WANTED—COOK AND SECOND GIRL Mrs. C. A. Duncan, 2215 East Second street.

WANTED—COMPETENT GIRL FOR general housework. 1424 East Second street.

WANTED—COMPETENT GIRL FOR general housework, no washing. 1941 Woodland avenue. Old 'phone 1810-L.

WANTED—LADIES TO CALL SALVAtion Army when you have old clothes, furniture, etc. Old 1003-K; new 2184-Y.

PATENTS.

PATENTS — ALL ABOUT PATENTS. See Stevens, 610 Sellwood building.

PIANO TUNING.

C. A. GREGORY, ZENITH 'PHONE. 606.

BIRDS AND ANIMALS.

ALL THE LATEST TALKING BIRDS and songsters, cages and supplies. The Duluth Bird & Animal store, 118 East Superior street.

WANTED TO RENT.

WANTED TO RENT—YOUNG LADY would like room and board in private family. Address M 200, Herald.

WANTED TO RENT — EAST END eight or nine rooms. H-43, Herald.

WANTED TO RENT—FURNISHED room by young couple between Tenth and Fourteenth avenues east and south of Second street, with board and room W 100, Herald.

FOR SALE—COWS.

FOR SALE—J. E. JOHNSON ARRIVES with a carload of fresh milch cows, Thursday, Aug. 5. 701 South Twenty-third avenue east. Zenith 'phone 1889-X.

FOR SALE—A. CARLSON ARRIVES with a car of fresh milch cows, Wednesday, Aug. 11. 2201 West Twelfth street. Zenith 'phone 1654-D.

FOR SALE—I. L. LEVINE WILL ARrive with a carload of fresh milch cows, Tuesday, Aug. 10. 821 Fourth avenue east. Zenith 'phone 1708-D.

FOR SALE—A CARLOAD OF FRESH milch cows arrives to S. M. Kaner, Sunday, Aug. 8th. 1219 East Seventh street.

FOR SALE—FRESH MILCH COW, cheap if taken at once. 2510 West Third street.

SEWING MACHINES.

Sewing machines repaired right. Popkin, 1 West Sup. St., 'phone 619-D.

STENOGRAPHERS.

TYPEWRITING, STENOGRAPHY AND copying. Lenox hotel notary.

COPYING WORK NEATLY DONE AT 414 First National Bank building.

M. J. TRANAH, BELL 'PHONE 230; Zenith 'phone 181, with Remington Typewriter company.

SWEDISH MASSAGE.

RAFAEL RAMSEN, FROM FINLAND, 312 West Third street. Hours, 9 to 12 a. m. and 5 to 7 p. m.; Sunday, 10 to 2. Old 'phone 2547-L.

A. E. HANSEN, MASSEUR, 400 NEW Jersey building. Old 'phone 1826-K.

Mrs. H. Wiking, Swedish massage. Flat 2, 2018 W. Sup. St. Zenith 1894-D.

Swedish massage and vapor bath at 316 W. Sup. St. Zenith 'phone 1526-Y.

MARIA GRINDERENG, GRADUATED MASSEUSE, from Dr. Arvedson's Institute, Sweden. Zenith 844.

FOR RENT — MISCELLANEOUS.

FOR RENT—BARN IN FIRST-CLASS condition; room for two automobiles. Twelfth avenue east, near First street. Inquire postoffice box 179.

One Cent a Word Each Insertion. No Advertisement Less Than 15 Cents.

ADDITIONAL WANTS ON PAGE 15

SITUATIONS WANTED—MALE.

SITUATION WANTED—STATIONERY engineer with first-class license, some experience in water and light plant, railroad shop and sawmill; would fire it necessary; steady position wanted. Two Harbors, lock box 577.

SITUATION WANTED — BOOKKEEPer who has three to six hours to spare on a set of books. Address A. H., 414 Lake avenue south.

SITUATION WANTED—WORK AS electrician's helper, in or out of town. Address J 50, Herald.

SITUATION WANTED — AS NIGHT watchman; best of references. B 159, Herald.

SITUATION WANTED — PAINTING, paperhanging, calsomining by day or contract; reasonable. A. Johnson, 329 East Superior street, flat 3.

WANTED—POSITION BY EXPERT watchmaker at once, young man, good habits. Address G-50, Herald.

SITUATION WANTED, BY YOUNG man, as bookkeeper; several years' experience; A No. 1 reference. Address G 60, Herald.

SITUATION WANTED—POSITION AS janitor or taking care of flat or other work; have engineer license for low-pressure engine; can furnish best of references. Address P. C., care Herald.

SITUATION WANTED BY A STEADY teamster for delivery wagon. Address J. G., 75, Herald.

SITUATION WANTED — PRUDENCE Robert, public janitor and porter, windows washed, floors mopped, etc. Branch Bethel, 508 W. Sup. Zen. 891.

SITUATIONS WANTED—FEMALE.

SITUATION WANTED—FIRST CLASS Eastern dressmaker desires positions in families. 4845-Y, new 'phone; 1318 Broadway, Superior, Wis.

SITUATION WANTED—IN TOWN OR country by a middle-aged widow lady to keep house for bachelor or widower. Apply Mrs. M. Shea, Bathgate, N. D.

SITUATION WANTED—POSITION BY experienced lady cashier, with A-1 references. M. 199, Herald.

SITUATION WANTED—BY COLORED lady, day work; also washing and ironing. Rear 421½ West Superior street. Zenith 'phone. 2151-Y.

SITUATION WANTED — EXPERIenced dressmaker wants work by the day. 312 West Fourth street.

SITUATION WANTED—YOUNG LADY with ten years' experience of bookkeeping, desires position. Address E 96, Herald.

SITUATION WANTED—BY WIDOW with daughter 14 years of age, position as housekeeper; good cook; no objections to going out of town. Address X 85, Herald.

SITUATION WANTED — GIRL 16 years wants position as nurse girl. H 45, Herald.

BOARD OFFERED.

FOR TOURISTS—ROOMS WITH board at the Colonial, 16 West Second street. Zenith 'phone 2340-Y.

BOARD AND ROOM AT 702 WEST Second street.

FOR RENT—TWO FRONT ROOMS; also board at reasonable price. 117 East Third street.

BOARD OFFERED—NICE, NEW FURnished rooms, with board, at reasonable price. 120 East Third street.

Room and Board—501 East Third St.

PICTURE FRAMING.

GUSTAVE HENNECKE, 211 E. SUP. ST

WATCHES REPAIRED.

Guaranteed Main Spring, $1.00; watch cleaned, $1. Garon Bros., 213 W. 1st.

MUSIC.

MUSIC AND MUSICAL INSTRUMENTS OF EVERY description. Edison phonographs, band and orchestra instruments, pianos and organs. Ingwald WESTGAARD, 7 and 9 First Avenue West.

The Question

To decide in placing a want ad is, "Will I Get Results?"—And legion answers, "Use the Herald and You Will."

DULUTH REAL ESTATE

Is on the upward move. Lots of money will be made in real estate in this city in the next few years—Read the offerings in the Herald. The best deals are always in our Real Estate Columns.

One Cent a Word Each Insertion. No Advertisement Less Than 15 Cents.

HELP WANTED—MALE.

WANTED — YOUNG MAN TO WORK in store. 110 Third avenue west.

WANTED — MEN FOR QUARRY work; also for handling lumber and other work, at creosoting plant; good wages and steady work guaranteed summer and winter. Experienced quarrymen $2 per day. Apply to Kettle River Quarries company, Sandstone, Minn.

WANTED—THREE EXPERIENCED laundry drivers for out of town; permanent positions and good wages to right parties; only steady, reliable men need apply. J 34, Herald.

WANTED—PORTER AT ONCE. WESTern hotel, 2803 West Superior street.

WANTED—GOOD, CAPABLE MAN TO enter good insurance proposition; good commission. Call 712 Torrey building.

WANTED—CONTRACTOR TO CLEAR pine stumps from forty acres of land twenty miles from Duluth. Address or call at 416 Lyceum building.

WANTED—ELDERLY COUPLE TO take charge of home at Lakeside. Address T 111, Herald.

WANTED—TAILORS AT ONCE TO DO French dry cleaning and scouring. Ladies' work a specialty. None but experienced men need apply; steady employment. Miles Grignon, Pantorium, 428 Chestnut street, Virginia, Minn.

WANTED—THREE GOOD FRAME makers and four good cabinet makers. Inquire Woodruff Lumber company, 820 Garfield avenue.

WANTED—PUSHELMAN. 1919 WEST Superior street.

Learn barber trade; big demand for barbers; big wages; easy work; short time to learn; tools given; cat. free. Moler Barb. Col. 27 E. Nic. Av. Mpls.

WANTED — CARPENTERS. BARnett-Record company, 418 Lyceum building.

WANTED—BARBER, $16 A WEEK, 60 per cent over $26. 413 West Superior street.

WANTED—TWO GOOD PAINTERS. J. D. Howard & Co., 216 West Superior street.

WANTED AT ONCE—BRIGHT ERrand boy. Gopher Shoe works, 12 Fourth avenue west.

WANTED—A RESPONSIBLE MAN TO take a sub-agency contract for a high-priced, high-grade car; attractive proposition to the right man. M. R. Waters & Sons, 417 Security Bank building, Minneapolis, Minn.

WANTED—TWO PATTERN MAKERS. Apply National Iron company.

WANTED — CAP SALESMEN. WE want a salesman of experience and reputation, one capable of handling first-class trade only; no other need apply. Detroit Cap Manufacturing company, Detroit, Minn.

WANTED—YOUNG MAN AS OFFICE assistant and collector; bring letter of application in own handwriting to French & Bassett.

WANTED—EXPERIENCED DRIVER for furniture and piano delivery; steady position for good strong, sober man. Apply to shipping clerk French & Bassett.

WANTED — FIRST-CLASS GRADING foreman, Twenty-fifth avenue east and Sixth street. R. S. Blome company.

WANTED—STENOGRAPHERS AND bookkeepers wanting positions should register at the Professional Accountants and Stenographers' bureau. Minnesota office at the Duluth Business University, 600 Christie building.

WANTED—OFFICE BOY. DULUTH Paper & Stationery company, 18 West Michigan street.

WANTED—TRAVELING SALESMEN earn $1,000 to $10,000 yearly. Write "How to Become Salesmen Succeed," and secure position with reliable firm. Bradstreet System, Dept. 59, Rochester, N. Y.

WANTED—THE DULUTH LIFE INsurance company has room for a few more reliable men, good paying positions. Please call in person. 708-709 Sellwood building. J. H. Block, manager.

WANTED—LABORERS. LONG JOB. Twenty-fifth avenue east and Sixth street. R. S. Blome company.

PERSONAL.

PERSONAL—Private home for ladies before and during confinement; expert care; everything confidential; infants cared for. Ida Pearson, M. D., 284 Harrison avenue, St. Paul.

PERSONAL—WANTED—SOME ONE to adopt baby girl. Inquire at corner Wallace and Victoria streets, East end.

Wringer repairing. Interstate Merc. Co., 1627 W. Sup. St. Zen. 787.

PERSONAL—Old mirrors resilvered. St. Germain Bros., 121 First Ave. W.

PERSONAL—Foot specialist; corns extracted, 25c; inverted nails and bunions cured. Scott, 17 East Sup. St.

Personal—Manicuring, massage, scalp treatment. 813 Torrey. 'Phone 946-X.

One Cent a Word Each Insertion. No Advertisement Less Than 15 Cents.

FOR RENT--HOUSES.

FOR RENT — EIGHT-ROOM BRICK house at 111 Second avenue east, all conveniences; good place for boarding house. W. M. Prindle & Co., Lonsdale building.

FOR RENT—EIGHT-ROOM HOUSE; modern; newly papered; gas and electric lights. It can be taken at once. 320 East Third street. Call at 721 West Superior street.

FOR RENT—AT 508 FIFTH AVENUE east, six-room house; gas, city water, sewer. $20 per month.

FOR RENT FOR WINTER — FURnished house, East end; seven rooms, strictly modern; $40 per month; possession immediately. C. H. Graves & Co., First National Bank building.

FOR RENT — HOUSE, EAST END; modern; best bargain for the money. C. L. Rakowsky & Co., 201 Exchange building.

FOR RENT—FOUR-ROOM COTTAGE, 1909 West Second street.

FOR RENT—SIX-ROOM HOUSE, UPstairs, at 1305 West Superior street; only $14.50 per month. Apply to W. M. Prindle & Co., Lonsdale building.

FOR RENT—A BEAUTIFUL NINE-room house, 1231 East Third street; every convenience and laundry, with hot water heat apparatus. Apply to W. M. Prindle & Co., Lonsdale building.

FOR RENT—TWELVE-ROOM HOUSE, prefer Jewish family. 1226 West Superior street, next door to Mr. Brennan.

FOR RENT—CAMP ON PARK POINT, tent with floor; camp stove, cooking utensils. Call Old 'phone 2577.

FOR RENT—SEVEN-ROOM HOUSE; all conveniences, at 214 Fourth avenue west; reasonable rent. Apply to W. M. Prindle & Co., Lonsdale building.

FOR RENT—SIX-ROOM, MODERN house East end, furnished. Address B 163, Herald.

FOR RENT—EIGHT-ROOM HOUSE; centrally located; water paid by owners; $18 per month. Inquire 501 West Michigan street.

FOR RENT—NO. 229 FOURTEENTH avenue east; seven-room house, with all modern conveniences; hot air heat; $31 per month. N. J. Upham & Co., 18 Third avenue west.

FOR RENT—FIVE-ROOM HOUSE. 1327 West Michigan street, P. Manella.

FOR RENT—SIX-ROOM HOUSE; CENtrally located; city water paid by owner; $12.50 per month. Inquire 501 West Michigan street.

FOR RENT — NINE-ROOM BRICK house on Fourth avenue west; hot water heat. Burg & Hawkins company.

FOR SALE—HOUSES.

FOR SALE—MY HOME AT 429 TWENty-sixth avenue west, located at and overlooking Lincoln park. Acknowledged to be one of the prettiest residence locations in the West end. House contains nine rooms and bath; has all modern conveniences; hot water heat, electric heat regulator, first-class plumbing, oak finish first floor, white enamel second floor, oak and maple floors; laundry tubs in basement. Will be sold on reasonable terms and for considerably less than value. S. Monterud. Zenith 'phone 317.

FOR SALE—A SPLENDIDLY BUILT and finished new modern seven-room house with hardwood finish, hot water heat, laundry tubs and all modern conveniences. On 50 by 150 foot lot, adjoining a very handsome residence occupying half block, in very desirable East end location. Price $6,000. Very reasonable terms. N. J. Upham & Co.

FOR SALE—MODERN TEN-ROOM house, by owner, rents for $38 month. Call 121 South Twenty-eighth avenue west.

FOR SALE — TWO NEW HOUSES, five and seven rooms, corner Thirty-eighth avenue west and Third street; all conveniences. Call 3926 West Fifth street.

FOR SALE — MODERN SIX-ROOM house on London road, near United States fish hatchery; 50 by 140-foot lot, upper side; rented for $27.50; selling price only $2,800; cheapest and best buy at Lakeside. Burg & Hawkins company.

FOR SALE—CHEAP, NEW EIGHT-room house and barn, good location. Apply at 1016 Ninth avenue east.

FOR SALE—ELEVEN-ROOM HOUSE, 75-foot lot, between Nineteenth and Twentieth avenues east. Greysolon road. Apply at 402 West Superior street.

WANTED TO BUY.

WANTED TO BUY—WE BUY FURNIture and stoves. West End Furniture house, 2012 W. Sup. St. Zen. 1330-A.

WANTED TO BUY—LARGE RANGE for hotel or restaurant purposes; also a second-hand safe. Give particulars. Address H 38, Herald.

WANTED TO BUY—STRONG, SECond-hand traveling trunk; must be in good condition. State price and dimensions. Apply G 59, Herald.

WANTED TO BUY — GASOLINE launch about twenty-five feet, give description and price. Address F 80, Herald.

WANTED TO BUY—OLD CLOTHES and shoes at 719 West Superior street. Zenith phone 1687-X.

WANTED TO BUY—A LARGE OR small tract of land for investment. 1 69, Herald.

CARPET CLEANING.

INTERSTATE CARPET CLEANING Co., Sinotte & Van Norman, compressed air cleaners and rug weavers. Both 'phones. 1928 W. Mich St.

CARPET CLEANING — ELECTRIC Cleaning company. Agents and operators of the Invincible renovator housecleaning simplified. 306 East Superior street. Old 'phone 1213-K. Zenith 2013-A.

CLOTHES CLEANED & PRESSED

Suits pressed, 50c; pants, 15c. Ladies' skirts cleaned and pressed, 50c. Zen. 1852-X. J. Oreckovsky, 10 4th Av. W.

JOHN MULLER, 208 West First street.

PRIVATE HOSPITAL.

MRS. HANSON, GRADUATE MIDwife; female complaints. 413 Seventh avenue east. Old 'phone 1594; Zenith 1225.

Mrs. H. Olson, graduate midwife; private hospital, 329 North Fifty-eighth avenue west. Zenith 3173.

MISS SOPHIE WAROE, NURSE AND midwife, 2316 West First street. Zenith 'phone 1925.

MRS. MARY BARREL, Nurse; private hospital for ladies before and during confinement; infants cared for. 823 East Third street. Old 'phone 2541-L.

MRS ANNA RONGE — GRADUATE midwife. 2018 West Superior street, Zenith 'phone 1894-D.

One Cent a Word Each Insertion. No Advertisement Less Than 15 Cents.

SECRET SOCIETIES.

MASONIC.
PALESTINE LODGE, NO. 79, A. F. & A. M.—Regular meetings first and third Monday evenings of each month, at 8 o'clock. No meeting until further notice. Andrew C. Volk, W. M.; H. Nesbitt, secretary.

IONIC LODGE, NO. 186, A. F. & A. M.—Regular meetings second and fourth Monday evenings of each month at 8 o'clock. No meeting until further notice. Clarence B. Miller, W. M.; Hugh Burgo, secretary.

KEYSTONE CHAPTER, NO. 20, R. A. M.—Stated convocations second and fourth Wednesday evenings of each month at 8 o'clock. No meeting until further notice. William D. Underhill, H. P.; Alfred Le Richeux, secretary.

DULUTH COUNCIL, NO. 6, R. S. T.—Regular meetings first and third Friday evenings of each month at 8 o'clock. Next meeting, special, Thursday, Aug. 19, 1909. Work—Royal and select masters and superelect degrees. Supper 6 p. m. Andalla W. Torrance, T. I. M.; Alfred Le Richeux, recorder.

DULUTH COMMANDERY NO. 18, K. T.—Stated conclave first Tuesday of each month at 8 o'clock. Next conclave will be held Tuesday, Aug. 3, at 8 p. m. General business. C. E. Peaslee, E. C.; Alfred Le Richeux, recorder.

SCOTTISH RITE—REGULAR meetings every Thursday evening at 8. No meeting until further notice. J. E. Cooley, secretary.

ZENITH CHAPTER, NO. 25, Order of Eastern Star.—Regular meetings second and fourth Friday evenings of each month at 8 o'clock. Next meeting Sept. 10, 1909. Gertrude Bates, W. M.; Ella F. Gearhart, secretary.

EUCLID LODGE, NO. 198, A. F. & A. M.—Regular meetings second and fourth Wednesday evenings of each month at 7:30 o'clock. Next meeting Aug. 11, 1909. Work—First degree. Martin J. Murray, W. M.; A. Dunleavy, secretary.

DULUTH CHAPTER, No. 59, R. A. M.—Meets at West Duluth first and third Wednesdays of each month at 7:30 p. m. Next meeting Aug. 4. Work—P. M. & M. E.-M. degree. W. B. Getchell, H. P.; A. Dunleavy, secretary.

DULUTH LODGE, NO. 28, I. O. O. F.—MEETS every Friday evening at Odd Fellows' hall, 18 Lake avenue north. Next meeting Aug. 13th. Work—First degree. W. H. Konkler, noble grand; Edwin A. Bergstrom, Rec. Sec.; A. H. Paul, Fin. Sec.

K. O. T. M.
DULUTH TENT, NO. 1, WILL DURING the months of June, July and August meet on first and third Wednesdays only, at Maccabee hall, 224 West First street. Visiting members welcome. A. J. Anderson, commander, 601 East Fourth street; J. B. Gelineau, R. K.; office in hall. Hours, 10 a. m. to 1 p. m. Zenith 'phone 991-X.

A. O. U. W.
FIDELITY LODGE, NO. 105—MEETS at Maccabee hall, 224 West First street, every Thursday at 8 p. m. Visiting members welcome. Gust Indilin, M. W.; A. E. Fleing, recorder; O. J. Murvold, financier, 217 East Fifth street.

DULUTH LODGE, NO. 10, A. O. U. W.—Meets at Odd Fellows' hall, 18 Lake avenue north every Tuesday evening at 8 o'clock. Visiting brothers welcome. Norman Johnson, master workman; R. G. Foote, recorder; T. St. Germain, financier, 121 First avenue west.

J. O. F.
COURT COMMERCE, NO. 3283, Independent Order of Foresters, meets first and third Friday evenings at 8 o'clock at Rowley's hall, 112 West First street. Next regular meeting, Friday, Aug. 20, 1909. C. A. Carlson, C. R. W.; W. Hodges, R. S.

MODERN SAMARITANS.
ALPHA COUNCIL, NO. 1—MEETS AT Foresters' hall, First street and Fourth avenue west every Thursday evening at 8 o'clock. Beneficent degree, second and fourth Thursdays. A. Nelson, G. S.; Mary M. Wood, L. C. R. S.; A. Gall, financial scribe, 501 First National Bank building; Wallace P. Wellbanks, scribe. All Samaritans invited.

UNITED ORDER OF FORESTERS—North Star, No. 49, meets every second and fourth Mondays at U. O. F. hall, corner Fourth avenue west and First street. M. E. Bain, C. R.; 2 Osborne block; E. M. Stewart, secretary, 222 Third avenue west; H. B. Young, treasurer, 532 West Third street; 1732-R, old 'phone.

UNITED ORDER OF FORESTERS—Court Eastern Star, No. 86, meets every first and third Tuesdays at U. O. F. hall, corner Fourth avenue west and First street. A. L. Fister, C. R., 107 East Ninth street; C. E. Paul, secretary, 3 West Superior street; Harry Milnes, treasurer, Room 28, Winthrop block. Zenith 'phone 2078-Y.

M. W. A.
IMPERIAL CAMP NO. 2266 — MEETS at U. O. F. hall, Fourth avenue west and First street, second and fourth Tuesdays of each month.
F. E. Doremus, consul.
C. P. Earl, clerk, Box 411.

NORTH STAR LODGE NO. 35, K. of P.—Meets every Tuesday evening at K. of P. hall, 118 West Superior street. Next meeting, Tuesday, Aug. 10. Visiting knights welcome. Louis Dworshak, C. C.; L. J. Sparks, K. of R. & S.

CLAN STEWART, NO. 50, O. S. C.—Meets first and third Wednesdays each month, 8 p. m., at U. O. F. hall, corner Fourth avenue west and First street. No meeting on Aug. 18. Alexander G. McKnight, chief; Don McLennan, secretary; John Burnett, financial secretary, 312 Torrey building.

ROYAL LEAGUE.
ZENITH COUNCIL, NO. 161, ROYAL League—Meets in Elks' hall first and third Monday evenings at 8 o'clock. G. L. Hargrave, scribe, care of Northern Shoe company; W. W. Booth, archon, care of Marshall-Wells.

WOODMEN OF THE WORLD.
ZENITH CITY CAMP, NO. 5—MEETS every second and fourth Wednesdays at the old Masonic temple, fifth floor. MacAuley, C. C., 102 West Michigan street; J. H. Larkin, banker, 122 East Superior street; Robert Forsyth, clerk, 817 East Second street.

ZENITH CITY TENT, NO. 1044, Knights of the Modern Maccabees—Meets every second and fourth Friday evenings of each month in Maccabee hall, 224 West First street. C. R. Fossett, commander; C. R. Loomis, R. K., 1030 West First street. Zenith 'ph

MINNESOTA HISTORICAL SOCIETY

16 Pages

DULUTH EVENING HERALD.

16 Pages

TWENTY-SEVENTH YEAR. LAST EDITION WEDNESDAY, AUGUST 11, 1909. TWO CENTS.

NAVAL TUG TURNS TURTLE

Three of Crew Drown and Ten Drift Out Upon the Bay.

Gale Swamps Nezinschot Loaded to the Gunwale With Anchors.

Rockport, Mass., Aug. 11.—In staggering around Cape Ann before a westerly gale, and loaded to her gunwales with anchors, the naval tug Nezinschot, bound from Portsmouth for Boston, capsized off Halibut point, Cape Ann, early today, carrying down three members of the crew. The second officer, the captain's wife and her little boy and four of the crew landed at Lanesville and reported that Capt. Evans, the surgeon, the engineer and several seamen were drifting out to sea before the gale on the life raft. Half an hour later a dozen fishing boats put out from here, as well as the life saving crews from Gloucester, to rescue the men adrift.

The Nezinschot left Portsmouth at 3 a. m. today with a cargo of anchors, anchor chains and searchlights for the battleship Missouri. The tug was a boat of low freeboard and her cargo brought her down until her decks were nearly awash. She was manned by five officers and a crew of about ten men. Capt. Evans, who was in command, hails from Quincy, Mass., and has been in charge of many battleships for the Fore River Ship Building company during their trials on the New England coast.

The westerly gale was blowing when the Nezinschot left Portsmouth, so Capt. Evans hugged the shore as far as Ipswich. Then he headed across for Cape Ann. As the tug went off shore she met rising seas and began to roll. Off Halibut Point a big sea bore the little boat over in the water, and she became helpless.

Plunged Under Waves.

Capt. Evans ordered the single boat carried to the water and put in it the

(Continued on page 6, fifth column.)

POLICE TAKE 46 FROM CAPITOL

Session of Congress Marked By Work for Law's Arm.

Washington, Aug. 11.—Forty-six arrests were made at the capitol during the session of congress just ended, according to a report just made by Capt Megrew, chief of police at the capitol. The offenses were all of a minor nature. Thirty-seven dogs were impounded. The most interesting part of the report deals with the articles found, which were of an infinite variety, including a boy's sled, two insurance policies, a peddler's bag, eleven card cases, twenty-nine umbrellas, a lap robe, eleven bicycles and ladies' fur neck pieces valued at $75. About $8 per cent of the articles were returned to their owners.

SPOONER IS QUITE BUSY

Morris Man May Seek the Republican Nomination for Governor.

Former State Auditor Dunn Saying Little---Brower's Friends Active.

St. Paul, Minn., Aug. 11.—(Special to The Herald.)—House members in the city today bring the news that Representative L. C. Spooner of Morris may be an active competitor for the Republican gubernatorial nomination. Traces of his activity, it is said, have been located all through the Seventh district. Mr. Spooner was a member of the 1907 and 1908 houses and was prominent in many ways. His chief asset is the new Stillwater prison and the farm machinery factory.

Dr. J. A. Gates of Kenyon, another man who hopes to find a place on the next Republican state ticket, was in St. Paul today. He will make the race for lieutenant-governor if the fates will permit it and declares that if he does get in he will make the fur fly. So far he is the only man to go after the lieutenant-governorship.

Dunn Saying Little.

Former State Auditor R. C. Dunn of Princeton was in St. Paul yesterday, but as usual was saying little—to reporters anyway—about his suspected candidacy for the gubernatorial nomination.

"Oh, you will hear from me in time," said Mr. Dunn, "but that need not be taken to mean, necessarily, that I am a candidate. The people have got something else to do just now without being bothered with politics and I am not going to weary them. But as I said, don't worry; I may be a candidate and I may not. We want a good strong platform next year and if I take no other part in the campaign than help drafting it I will be satisfied. If I do, I promise you it will be one that will appeal to the people."

Mr. Dunn's appearance called to the minds of some politicians that there has not been much activity in behalf of Former State Senator Ripley Brower of St. Cloud in the gubernatorial matter. If there is anything to his candidacy it has been kept in the dark though some persons who are interested are said to have visited Brower in his home town. The leaders in Hennepin county are being rounded up in his behalf and some quiet work is being done in Ramsey county.

DYNAMITE SAVES TOWN

Conflagration Does Damage Estimated at About $1,000,000.

Thirty-Six Buildings Burn in Resort Town of Monticello, N. Y.

Middletown, N. Y., Aug. 11.—A loss estimated at $1,000,000 was caused by a fire which swept thirty-six buildings from the main street of the summer resort town of Monticello, N. Y., last night. Burned buildings included hotels, stores and residences. The fire was got under control this morning after dynamite was used.

The further spread of the fire was prevented by the use of dynamite.

When the fire started in the electric lighting plant back of the Palatine hotel there was a high wind blowing. The Palatine music hall and then the hotel itself speedily caught fire. The fifty or more guests of the hotel escaped with their belongings.

The inability of the local fire department to cope with the conflagration had become apparent and help was summoned from Port Jarvis and Liberty.

Business Blocks Swept.

From the Palatine hotel the fire spread up and down both sides of Main street, sweeping the business buildings, hotels and stores for a distance of about six blocks. The Rockwell house, which had about 150 guests, was licked up by the flames in short order, but the occupants, warned in ample time, saved most of their possessions. The Bolsum house also was quickly burned.

The other buildings destroyed included the Masonic temple, the offices of the Monticello Republican and Watchman, newspapers; the Hudson River Central telephone office and many business houses and private residences.

It was 2 o'clock this morning when the fire had raged for six hours, that all hope of saving any of the business section was abandoned, and resort was made to dynamite to save the rest of the town.

PRINTERS HEAR HARMONY URGED

Pressmen's and Publishers' Representatives Given Freedom of Floor.

St. Joseph, Mo., Aug. 11.—At today's session of the International Typographical union the freedom of the floor was extended to G. L. Berry of Cincinnati, president of the International Printing Pressmen and Assistants' union; to W. B. Prescott of Chicago, for many years president of the International Typographical union, and to A. N. Kellogg of Chicago, commissioner of arbitration for the American Publishers' association. Mr. Berry pleaded for cooperation between the printers and pressmen's organization. Mr. Kellogg urged harmony between printers and publishers for their mutual benefit.

Takes Charge of Paving.

Grand Rapids, Minn., Aug. 11.—(Special to The Herald.)—J. B. Andrew of New York arrived yesterday to take charge of the force of men who will do the paving of seven blocks of the main street here.

G. A. R. MEN IN PARADE

Veterans March Seven Blocks in Streets of Salt Lake City.

Commander Nevius Reviews Comrades and School Children.

Salt Lake City, Utah, Aug. 11.—Banishing all thought of new commanders and meeting places, the national encampment of the G. A. R. devoted itself today to the annual parade, which wheeled into line in front of the Brigham Young statue at the head of Main street.

The column was strictly military in its composition. The Fifteenth infantry, U. S. A., from Fort Douglass, took the lead and was followed by the Utah National Guards and the carriages conveying the commander-in-chief, his official party and distinguished guests.

Illinois led the states. Then came Wisconsin, Pennsylvania and Ohio, on down the list to Oklahoma. The Union ex-prisoners of war marched after Oklahoma and the Utah comrades modestly brought up the rear.

Cheered By Thousands.

Fast cheering thousands of spectators, the column moved slowly down Main street, a thoroughfare 132 feet in width.

Seven blocks, one mile in Salt Lake City, brought the head of the procession to Seventh South street, where 1,200 school children in red, white and blue robes and caps formed a human flag that undulated in the semblance of wind-tossed waves.

The living flag joined the parade in marching order and followed the veterans back to the starting point, where the historic yanks passed in view before Henry M. Nevius, the commander-in-chief.

Then the commander reviewed the living flag, the crowds dispersed, and the forty-third march of the Grand Army of the Republic was over.

SAY THEY WERE SOLD AS SLAVES

CHIN FUNG FOY.

MOY YOU TOY.

The New York Society for the Prevention of Cruelty to Children has a difficult problem in its effort to rescue from "child slavery" the two little Chinese girls who were taken from Chinatown recently on the initiative of a Christian missionary. These two pretty little girls are Moy You Toy and Chin Fung Foy. They were living at the homes of two Chinamen who, they claimed, held them in slavery and made them work sometimes till 1 or 2 o'clock in the morning. One of them said she was sold into slavery from a Chinese village and brought to this country more than a year ago; that her purchaser decided to return to China and sold her to the New York Chinaman for $500.

The children were turned over to the Children's society by the children's court and the case will come up soon. At a preliminary hearing, two Chinese women appeared in court and it was reported among the court attendants that they claimed to be the parents of the little girls; but with the invariable reticence of their race, they refused to identify themselves, and objected strongly to being "snapshotted."

It is always difficult for the American authorities to deal with a Chinese case because it is almost impossible for them to distinguish one Chinese from another. When Moy and Chin were brought before Supt. Jenkins of the Children's society he could not tell them apart. It is not difficult under these conditions for the Chinese to make up any sort of case they like, and the Children's society is waiting with much interest the presentation of the Chinese side of the case when it is brought to trial. Meantime the children seem quite contented in the society's hands.

NO REPLY FROM CHINA AS YET

Powers Are Understood to Have Made Representations to Tokio.

Pekin, Aug. 11.—Telegraphic reports received here from Manchuria are to the effect that the work of reconstructing the Antung-Mukden railroad by Japan from Antung to the north is proceeding rapidly and without friction. According to certain consular information, the work of reconstruction was begun a week before the relations between Japan and China reached an apparently critical stage.

China has not yet given her reply to the latest Japanese note consenting to the re-opening of the negotiations of Mukden of certain points in the matter in the reconstruction of this line. It is understood here that the powers have made representations at Tokio and that it is believed that Russia and the other treaty powers are showing activity in Manchuria.

The legations do not regard the difficulty between China and Japan as serious, and some of them supported Japan in her contention that the line be made standard gauge.

BOGOTA IS SHAKEN.

Bogota, Aug. 11.—An earthquake was experienced here yesterday. The shocks were prolonged, but no damage was done.

TAKES BABY TO DEATH IN WELL

Woman Commits Suicide and Kills Infant at the Same Time.

McComb, Ohio, Aug. 11.—Mrs. James H. Ritter, tightly clasping her 1-year-old daughter, was found dead in an abandoned well today. The infant also was dead. Mrs. Ritter had been in ill health. She disappeared early this morning. Her husband, searching for her, discovered the bodies. The coroner returned a verdict that Mrs. Ritter had committed suicide.

UNCLE SAM HAS FOUND WORK FOR 3,000 PERSONS.

Washington, Aug. 11.—Work has been secured for 3,000 persons during the past six weeks through the information division of the department of commerce and labor. Most of them have gone to the wheat fields of the Northwest, although according to a statement made by the department, labor is much in demand in factories as well as on the farm.

The division of information, under a ruling by Assistant Secretary McHarg, is confined in its operations to unskilled labor, the labor organizations having protested against any activity on the part of the government looking to the employment of skilled labor.

POWER SITE LAND GRAB

Charged Against Secretary Ballinger in Article in Spokane Paper.

Priceless Lands Said to Have Passed Into Monopoly's Control.

Spokane, Wash., Aug. 11.—Putting squarely up to Richard A. Ballinger, secretary of the interior, the responsibility for the shattering of the Roosevelt policy of conservation and allowing to fall into the hands of the water power trust millions of dollars' worth of power site lands, a Spokane paper today carries an article from Helena, Mont., which has thrown the members of the irrigation congress, now in session here, into the greatest excitement. The article reads in part:

"There is proof at hand that one of the first official acts of President Taft's secretary of the interior, Richard Achilles Ballinger, was to knowingly turn over to the water company monopoly millions of dollars' worth of power sites along Montana rivers.

Settlers in Boudage.

"Not only that, but the electric power created by the mountain torrents will be sent across the plains to operate the mills and factories of many states of the nation, and most important of all, this wonderful new power will pump water upon millions of acres of arid lands and so make new homes for millions of Americans.

"But the water power trust, owned by Former Senator W. A. Clark, the Guggenheims and others, will be in a position to exact tribute from every settler and from his children forever.

"It was in the closing days of his administration that President Roosevelt learned of the wholesale seizing of water powers by the then forming trust. Roosevelt had Secretary Garfield end it by resuming government control of public lands containing power sites.

"Not knowing who the new secretary would be, President Roosevelt and Secretary Garfield decided to lock all doors, so that the new administration would find everything snug, and the last thing President Roosevelt did at midnight on March 4, was to withdraw more land to the extent of 186,000,000 acres from the reach of land-grabbers.

Trust Seized the Lands.

"The first thing Ballinger did after

(Continued on page 6, fifth column.)

USES GOLDEN RULE WHEN HE IS HURT

Minister Insists That Man Who Ran Over Him Must Go Free.

Washington, Aug. 11.—Refusing to be taken to the hospital, although perhaps fatally injured, until the promise was made to him that the person who injured him would not be arrested, Rev. William P. Jacobs, a Presbyterian clergyman, aged 60 years, of Clinton, C., put the golden rule of life which he has preached for many years into practice. The minister, in Washington on a sightseeing trip, was run over on Pennsylvania avenue last night by a two-seated surrey.

"I do not want the driver prosecuted," he said, "as I know it was not his fault."

Despite the promise of the police to the injured man, however, the driver was arrested.

MADE HIMSELF TOO MUCH A PART OF NEW CENTS

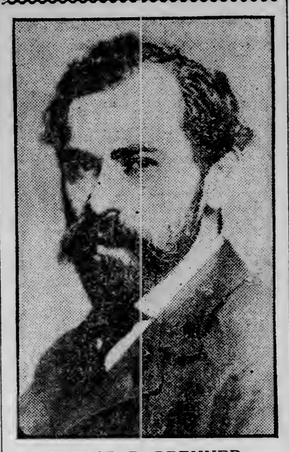

VICTOR D. BRENNER.

Victor D. Brenner is making a strong protest against having his initials taken from the new cents. He designed the Lincoln head which takes the place of the head of an Indian on these coins. He calls attention to the fact that the initials of St. Gaudens are on the gold coins which he designed. Mr. Brenner understood that his full name was to be stamped on the coin, and he is disgusted at the proposition to reduce his credit to a mere initial "B." Coin collectors at first were much perturbed at the idea of calling in the new issue. But as it appears that there already have been issued enough cents to supply one of the "V. D. B." kind to one citizen in every four, there seems no likelihood that they will go to a premium through scarcity.

ARGUE CASE IN THE PRESS

Attorneys in Sutton Inquiry Give Statements for Publication.

Hearing Is Near End With Only Half Dozen Witnesses to Be Heard.

Washington, Aug. 11.—The unusual proceeding of legal counsel on behalf of a case presenting arguments to the public through the newspapers while the case is being heard in court, occurred when Attorney Arthur A. Birney, representing Lieut. George E. Adams, and Attorney H. E. Davis, counsel for Mrs. James N. Sutton, both discussed in statements to the press the case now before a naval court at Annapolis investigating the death of Lieut. Sutton.

Attorney Birney for the defendant lieutenants contended that Mrs. Sutton when placed on the stand failed to produce any evidence to substantiate her charges.

"The admission of Mrs. Sutton while on the witness stand that she is, and always has been, without any evidence to sustain her charges, and that they originated in a preternatural vision, should dispel the last lingering suspicion in the public mind that Lieut. Sutton's death was caused by his brother officers, or that blame for it should attach to them," said Birney.

No Bearing on Case.

Attorney Davis, in his statement regarding the introduction of letters written by Mrs. Sutton, declared:

"Neither Mrs. Sutton's counsel, nor, as far as I have learned, any listener—outside of those committed in advance to a support of a finding at the inquest—could see the least bearing of either the letters themselves, or cross-

(Continued on page 11, first column)

REPAIR WORK IS UNDONE

Severe Rain Storm Does More Damage to the Streets.

Sewers Are Choked and Railroad Yards Are Flooded.

Fifteenth avenue east, Lake avenue north, and Fourth street, between Fourteenth and Fifteenth avenues east, were badly damaged by last night's heavy rain storm, and the outlet sewers at the foot of First avenue east, Lake avenue and First avenue west became choked below Michigan street, causing a flood of water to spread over the railroad yards, completly burying the rails. There was more water in the yards than at the time of the cloudburst of three weeks ago. A number of basements were flooded.

Two and one-half inches of rain fell during yesterday and last evening, the heaviest downpour coming after 7 p. m. Several of the storm sewers proved inadequate to carry off the rivers of water, which plunged unchecked over the surface of the hillside streets. Fifteenth avenue east, above Fourth street, had been put in first-class condition from the storm of last month, and last night's rain completely un-

(Continued on page 11, first column)

MOORS MAKE NEW ATTACK

Spaniards Under Fierce Fire ---Second Day of Battle Begun.

Civilians at Penon de la Gomera Take Part in Defense.

Madrid, Aug. 11.—Advices received here from Penon de la Gomera, Morocco, say that the Moors are directing a fierce attack against the Spanish garrison there. The fighting began yesterday. At midnight the Spanish artillery seemed to have silenced the enemy, but the Moors dug new trenches and this morning the fighting reopened with a heavy fire.

Bullets are falling in the streets of the town. Some of the projectiles are so large that it is possible that the Moors possess light artillery. The civilians are aiding the soldiers in the defense of the place. There have been no Spanish casualties as yet.

Penon de la Gomera is a port of a Spanish island off the coast of Morocco, eighty miles from Ceuta. It is a penal station.

TALK ABOUT THE CORBY MEMORIAL

Catholic Societies Give Impetus to Movement for Monument.

Pittsburg, Pa., Aug. 11.—The most important business before the American Federation of Catholic societies today was election of officers.

Great impetus has been given a movement to erect a bronze monument on the battlefield of Gettysburg to Rev. William Corby, who was the chaplain of the Irish brigade throughout the Civil war. He at one time was president of Notre Dame university, was afterwards provisional general of the Order of the Holy Cross in the United States and later first assistant general for the order in all parts of the world.

NATIONAL GUARDSMEN LEAVE FOR MAINE COAST.

Washington, Aug. 11.—Thirteen hundred national guardsman of the District of Columbia, aboard the army trasports Sumner and McClellan, will leave Washington tonight for the coast of New England, where the annual encampment of the guard will commence Aug. 14. The guardsmen will be followed on Friday by the First battery of the field artillery, which will go by rail. About twenty officers of the regular army will accompany the guardsmen on the transports for the purpose of observing and instructing during the maneuvers.

Boy Accidentally Shot.

Tioga, N. D., Aug. 11.—Special to The Herald.)—John, the 12-year-old son of Nels Lagerberg, who resides near this city, was shot in the thigh Sunday by a neighbor boy, the affair being accidental. The bullet was from a 22-calibre rifle, but no serious results are anticipated.

FRANCHISE WILL HOLD

City Loses Its Case Against the Duluth Terminal Road.

Former Mayor Sutphin's Connection Does Not Invalidate Franchise.

The franchise of the Duluth Terminal Railway company will stand. This is the result of a decision filed by Judge Homer F. Dibell this morning. In the case brought by the city for the annulment, Judge Dibell grants a decision in favor of the defendant company, authorizing it to collect its costs from the city.

Judge Dibell found that the Duluth Terminal Railway company was an enterprise entered into by public-spirited citizens in order to conserve the limited terminal resources of Duluth. As such the fact that John B. Sutphin participated in its organization, and that he was one of the incorporators, does not invalidate its contract with the city. Judge Dibell found that Mr. Sutphin also held one share of stock in the Eastern Minnesota Railroad company, but that he immediately indorsed it back to the company, never gave anything for it or received anything from it. In short, the judge ruled that Mr. Sutphin's connection with the whole venture was of such a nature as to have no effect on the validity of the contract entered into when the franchise was granted.

The case was a hard fought and an interesting one. It was brought by City Attorney Coryate S. Wilson and Assistant City Attorney Edmund S. Morgan, with a view to annulling the franchise now held by the Great Northern road, and compelling the road to take out a new franchise at the city's terms, thus placing it on the same basis as the Wisconsin Central, which was forced to come to time two years ago. Under the franchise which the road now has, by virtue of transfer from the Duluth Terminal Railway company, it is exempt from local taxation, and had a new franchise been made necessary the city would probably have held out for the same terms it did in the Wisconsin Central case.

THE TARIFF PRODIGAL'S RETURN.

—From the Washington Star.

WEATHER—Probably showers tonight and Thursday; slight changes in temperature; easterly winds.

Despite The Bad Weather The Crowds Were Here Early to Take Advantage Of Our

HOSIERY SALE

Carter & Holmes sample Hose—$1.00, 75c and 50c values—at one price

28c

or Four Pairs for $1.00.

Oak Hall Clothing Co.
Superior St. at 4th Avenue West.

$70 GIVEN AWAY!

Six months' course and all books free to the one making the best answers to ten questions. Call, write or telephone for information.

Brocklehurst Business College
(Over Ten-Cent Store)
102 West Superior Street
Phones: Duluth, 2568-L; Zenith, 1004.

MIES
WOLVIN BUILDING.
110-114 Third Avenue West.
MAKER OF FINE CLOTHES.

Semi-Annual 1/4 off Sale

Includes our entire line of suitings, both light and heavyweight; also dress and Tuxedo; infact, everything in this swell assorted line. Sale now in progress.

WE ISSUE GOVERNMENT CERTIFICATES FOR

CHEAP RATES
—TO—
CANADA

Call on us for maps, literature and information about Farm Lands and FREE HOMESTEADS IN WESTERN CANADA
And How to Get There.
Canadian Northern Ry. Lands
Davidson & McRae
GENERAL AGENTS.
305-306 Sellwood Bldg., Duluth.

BUY FROM THE MAKER

And save the middleman's profit on Trunks.

DULUTH TRUNK CO.
220 W. Superior Street.

"Half a Block from Herald Sq."
HOTEL
COLLINGWOOD
West 35th St. | On the block between FIFTH AVE. & B'WAY | New York City
Offers select accommodations to discriminating people.
ABSOLUTELY FIREPROOF, and affords every facility for the comforts of guests.
Situated in the very heart of the city, in a very quiet neighborhood, convenient to all surface, Subway and elevated railway lines, and in the midst of the shopping and theater district.
Rooms With Bath, $2 and Up
Special rates for Summer months.
Restaurant a la Carte.
SETH H. MOSELEY,
Formerly of New Haven House, New Haven, Conn.

TWO SITES ARE READY

Playgrounds Opened in Western Half of the City.

Good Attendance at the One in the West End.

By the end of this week the Duluth Playgrounds association will have two public playgrounds in full operation. One has already been opened at Eighteenth avenue west, between Superior and Michigan streets, and work is now in progress on the other to be located on the old ball grounds in West Duluth.

The West end grounds have been open to the children only a few days, but the average daily attendance up to the present time has been 200. Attendants have been employed for both playgrounds to see that the children are not bullied by older boys and girls and to otherwise look after the welfare of the little ones while they are at play.

The opening of the grounds occurred much later in the season than was originally expected, but this was unavoidable. A complete equipment of swings, merry-go-rounds, turning poles, sand pits and general athletic apparatus has been installed at Eighteenth avenue and is being installed at the West Duluth location. It is hardly likely that more than the two playgrounds will be opened this year.

From the way the situation is now working out it is believed the association will be in shape to start at least two, and probably three, public playgrounds early next summer, and that others will be started a little later in the 1910 season.

FARGO SCANDAL MAY PETER OUT

Physician Alleged to Have Eloped Denies It and Will Return.

Fargo, N. D., Aug. 11.—(Special to The Herald.)—Denying that he eloped with the wife of Dr. Kachelmacher of this city, Karl Norvale writes from Denver that he is coming back to Fargo to his wife, who is still here.

He asserts that he merely met Mrs. Kachelmacher by accident in Salt Lake, where she informed him that she had separated from her husband and would get a divorce on the ground of personal cruelty. The doctor suddenly left for a trip to Norway after receiving a note from his wife that she had abandoned him and would seek a divorce. Norvale came here last fall and promoted a building company here and a trust company in Minneapolis. He claims to be a protege of John Hays Hammond.

TELL TALES OF ABUSE

Many Workmen Going West Claim They Are Unfairly Treated.

If all the stories related are true, the men who ship out of Duluth for work throughout the Northwest, have troubles of their own. Nearly every day some individual or party returns to the city with tales of abuses suffered. Sometimes the employment agents are to blame; at other times the fault lies with the contractor for whom they are hired.

William Mattson came in from Mandan, N. D., this morning with a tale of woe. He shipped out of here about two months ago, being hired as a blacksmith for a man who has a contract on railroad construction of a branch of the Northern Pacific between Mandan and Washburn. Mr. Mattson says that hundreds of men are being shipped to these camps and after standing the abuses as long as they can, they leave, others taking their places.

Mattson says he was hired at $60 a month and was paid off at the rate of $30. Other laborers are given the same treatment, he says. The grub is almost unbearable, he says, and there are no sleeping accommodations. Scores of men from Duluth have gone there, worked long enough to earn fare back at the reduced wages prevailing, and have left disgusted, he says

WELL USED BY CANNON.

Representative Hanna of North Dakota Likes Committee Assignments.

Fargo, N. D., Aug. 11.—(Special to The Herald.)—Expressing the belief that the new tariff measure was about the best compromise obtainable under the existing conditions at Washington, despite his personal dissatisfaction with some of its features, Representative L. B. Hanna has arrived in Fargo after a six months' absence. He is elated over his committee assignments. He gets on both agriculture and Indian affairs, two committees of the utmost importance to his constituents.

While Latham Slept

While Latham slept and dreamed, his rival Bleriot flew in triumph across the English channel and won riches and renown. No wonder Latham wept and gnashed his teeth.

Thousands of people will be gnashing their teeth ten years from now because they were asleep to the great opportunities on the Isle of Pines in 1909. A five-acre grape fruit grove means a competency for life. Can you afford to sleep? We can sell you selected lands for only $50 an acre.

Shepherd & Chandler
200 Manhattan Building.

$15.00 for $30 SUITS
$12.50 for $25 SUITS
$10.00 for $20 SUITS
THE BIG DULUTH

HAS TRIED TO POUR OIL ON TROUBLES OF KINGDOM

KING GUSTAV OF SWEDEN.

During the worst of the labor troubles that have racked Sweden, and particularly its capital city, King Gustav sought to smooth over the difficulties, first by consultations with his ministers and the members of parliament, and afterward by appearing in person in the streets, without guards of any kind, and by appealing to the strikers and the employers. While the kings interference has been decl'ared to have accomplished little, if any, good, it was followed by the return to work of many of the strikers.

JOINT PICNIC

Given by Alpha, Beta and Beneficent Degrees of
MODERN SAMARITANS,
At Lester Park,
THURSDAY, AUGUST 12.
Everybody Come and Have Fun.

MRS. SPENCER'S CASE DROPPED

District Attorney Says Accusations Were Based on Errors.

New York, Aug. 11.—That an injustice has been done Mrs. Helen Spencer, the woman recently arrested in Ecuador and brought here on a charge of having engaged in white slave "traffic" for the Panama canal zone, was admitted in court here today when the indictment against her was quashed by Judge Rosalsky. The action was taken on the recommendation of the district attorney's office. The recommendation was submitted in writing and read:

"Since this case was placed on the calendar of the court here for trial, the girls who are the chief witnesses have admitted to the district attorney, under circumstances which show good faith and preclude the prosecution of them for perjury, that their testimony has been false in essential particulars. From their present statement, it appears that the defendant did not commit the crime charged therein, and the dismissal of the indictment is therefore recommended."

All a Mistake.

Mrs. Spencer's attorney declared that the prosecuting officers had been laboring under a mistake throughout the early stages of the case.

"This woman is the wife of a prosperous contractor in Panama, outside of the canal zone," he said, "and she was taking a trip through Ecuador with him when arrested."

The story told by the three girls which caused Mrs. Spencer's indictment was that she had induced them to go to Panama to obtain employment on the stage, but they found, instead, that they were really destined for a resort on the isthmus.

WORK IS HALTED ON GRAND TRUNK

Heavy Rains Cause Sudden Change of the Company's Plans.

Winnipeg, Man., Aug. 11.—Trains will not be running over the Grand Trunk Pacific railway between Winnipeg and Edmonton until after the middle of September, and the line between Winnipeg and the Great Lakes will not be put in operation this fall.

Such was the information given out at the local offices of the company yesterday. The heavy rains of the past few weeks are said to have caused this sudden change of plans. Several sinkholes have developed between here and the junction to Fort William, while west of here the rains have retarded work and damaged grade that was supposed to have been practically perfected.

This information came somewhat as a shock after repeated announcements that the Grand Trunk Pacific would assist in carrying this year's crop to the Head of the Lakes from as far west as Edmonton. Any grain brought East by the company will have to be transferred to some other road here.

LIGHTNING KILLS MAN AT LA CROSSE.

La Crosse, Wis., Aug. 11.—In a heavy storm here today, Joseph Dvorak, a workman in the employ of the Chicago, Burlington & Quincy Railway company, was struck by lightning and killed. Today's storm was unusually severe and washouts have occurred on all the railroads.

FARMER BUYS ISOLATED TRACT NEAR HIS FARM.

Fargo, N. D., Aug. 11.—(Special to The Herald.)—J. M. Williams, a farmer of Kidder county, and some neighbors were all anxious to secure an isolated tract of land offered for sale by the United States land office, and Williams established a new mark for such tracts by bidding it in at $9.50. It contained about fifty acres and adjoined his farm.

MARINE

SHOOT DOWN MEN WHO TAKE PLACES

The Strike Situation Is Becoming Serious at Fort William.

Fort William, Ont., Aug. 11.—Yesterday men on strike here swore, before a crucifix, to shoot down all who might take their places, and to die rather than to leave Fort William.

A thousand men are still idle around the docks. Boats arriving from the East with cargoes are returning to the East with their freight, which will be shipped by all-rail to the West. All strikers are going about heavily armed with automatic revolvers, and the railroad companies decline to do anything likely to provoke them. The strikers are principally Greeks, Italians, Russians and Hungarians.

The police continue to make arrests of armed men, and every attempt is stoutly resisted along McTavish street, headquarters of the strikers. Bullets whistled after the police as they dragged away their prisoners to cells, five being sent into one struggling group, but no fatal injuries resulted.

Mayor Pelletier is a labor man, and last evening offered to wait on the railway company officials, accompanied by one representative of the men, in an effort to reach a settlement of the trouble. The offer was accepted by the men, but there were no results last night. The arrival of every stranger in the dock district is announced by whistle signals, and it is dangerous for strangers to approach there. One hundred police were down last night from Winnipeg to guard the Canadian Pacific property. The dock is heavily patrolled by strikers' pickets.

WILL DELIVER MAIL TO VESSELS

Contract Awarded For Service At Detroit By Uncle Sam.

Washington, Aug. 11.—A contract for the unique service of collecting and delivering mails to and from the marine postal station in Detroit, Mich., and the vessels passing up and down the Detroit river which do not stop at Detroit, was awarded by Postmaster General Hitchcock yesterday. The contract price is $6,500 for the fiscal year ending June 30 next. The service extends throughout the open navigation on the Great Lakes—about eight and a half months each year—and necessarily is maintained twenty-four hours every day. Last year 597,061 pieces of mail were handled by the marine postal station at Detroit.

PATHFINDER IS RELEASED

Boats on the Way to Houghton for Temporary Repairs.

Milwaukee, Wis., Aug. 11.—An Evening Wisconsin special from Calumet, Mich., says:

The whaleback Pathfinder, on the rocks at Eagle river, was released this morning, and its tow, the Sagamore, last night by a tug. The Pathfinder had to be lightered of thousands of tons of ore. The boats will be towed to Houghton for temporary repairs. The Pathfinder's stern is smashed in and her wheel is broken.

The Sault Passages.

Sault Ste. Marie, Mich., Aug. 11.—(Special to The Herald.)—Up Wednesday: John Barlum, 1:30 a. m.; Shaughnessy, 2; Dunham, 4; Wasaga, 5:30; Choctaw, Chili, 6:30; Keewatin, 11. Down: Sellwood, Sahara, 1 a. m.; Hebard, 2; Ellwood, 3; Verona, 4:30; Eddy, Northern Queen, 5; Juanita, Monteagle, Nottingham, 5:30; H. B. Hawgood, 6:30; Durston, 7; De Graff, 7:30; Princeton, 8; Snyder, 9; Thomas Barlum, 9:30; Presque Isle, 10; James Corrigan, 11.

Up Tuesday: Jenks, 11:30 a. m.; Huron City, Spademan, noon; Poe, Alberta, 12:30 p. m.; Norwalk, 3; Saronic, Vail, 4; American, 10. Down: Kochler, Maritana, William Hawgood, noon; Crowe, Superior, 1 p. m.; Meaford, 2; Flint, Redington, Warner, Thompson, 3; William H. Mack, Hartwell, 7; Baker, 9:30; Berwind, 10:30; Rosedale, 11:30; Widlar, midnight.

Port of Duluth.

Arrivals—Huronic, Northern King, Japan, Rochester, Jesse Spalding, merchandise; Louisiana, E. H. Gary, Livingstone, L. C. Smith, P. P. Miller, Ward Ames, Holden, Wickwire, Sonora, Corsica, Wisconsin, coal; Dinky, L. C. Hanna, Hartnell, John Sherwin, Prince Rupert, Burmah, Mullen, Laughlin, light for ore.

Departures—N. B. Ream, Grammer, L. C. Hanna, Widener, Meacham, Townsend, Leonard, ore; Duluth, Huronic, merchandise; Charles Neff, light.

THAW GIVES OUT REVIEW OF INSANITY HEARING.

White Plains, N. Y., Aug. 11.—Reasserting his sanity, Harry K. Thaw, yesterday, issued a statement reviewing the evidence given in the recent hearing on his application for release from the Matteawan asylum. In the course of his argument to sustain his contention that he is sane, Thaw said that according to the alienists, Mr. Jerome had proved him to be sane "forty-five times over," in his long questioning.

Nineteenth Annual Opening of the
Duluth Business University
FOR DAY AND NIGHT CLASSES
TUESDAY, SEPT. 7
College office open from 8 a. m. to 5 p. m. each week day. Both Phones.
Location—118-120 Fourth Ave. West, Christie Building.
W. C. McCARTER,
PROPRIETOR.

LOOKING FOR HIM "WITH A GUN"

Harry Thomas Claimed to Be Trying to "Get" Cab Driver.

Harry P. Thomas, who was arrested last night upon a charge of carrying concealed weapons, pleaded not guilty when arraigned in police court this morning, and his hearing was set for later in the day, although it will probably be necessary to postpone it, on account of an unfinished civil action now occupying the attention of the court.

Mr. Thomas was arrested upon complaint of Max Dregger, a local cab driver, who claims that Thomas bought a revolver for the special purpose of testing its shooting qualities upon the person of Mr. Dregger. It came to the ears of the cab man, so he says, that Thomas was looking for him with a gun, and making all sorts of threats. He informed a policeman, and Thomas was located at the corner of Fifth avenue west and Superior street where he was arrested, after it was learned that he really carried a revolver. He was released under $100 bail.

Mr. Thomas is said to claim that Dregger was instrumental in having him discharged from the employ of a local livery, hence his antipathy.

OBITUARY

Mrs. Jane Germon, actress, died at Baltimore, Md., Aug. 10., of ailments incident to old age. She was 88 years old and retired from the stage eight or ten years ago. Mrs. Germon's father was William Anderson, an actor, and her mother was a daughter of the first Joseph Jefferson.

Col. Albert A. Pope, the pioneer bicycle manufacturer of the United States and well known as one of the first advocates of the existing good roads system, died at his summer home in Cohassett, near Boston, Tuesday, Aug. 10. Col. Pope had been in ill health for months, due to the breakdown of his nervous system, which followed the financial embarrassment of his company, the largest concern of the kind in the United States, which had its headquarters in Hartford, Conn. Albert A. Pope was born in Boston, Mass., May 20, 184[illegible]. He started his business career as a clerk in a Boston shoe findings store at $4 per week. In 1876 the first imported bicycles began to make their appearance in this country, and Col. Pope, seeing an opportunity, decided to start manufacturing wheels. The venture proved a success from the start. A craze for bicycles, that even the high prices of the early machines could not stem, swept over the country, and in the very first few years of his business Col. Pope amassed a fortune. The sudden drop in the bicycle boom a few years ago, however, caused him financial embarrassment.

CHARGES AGAINST MAHON HAVE CAUSED SENSATION.

Grand Forks, N. D., Aug. 11.—(Special to The Herald.)—The filing of the charges against Supt. P. J. Mahon of the Grand Forks county poor farm of brutal and inhuman treatment of inmates, has created a distinct sensation throughout this part of the state. Mr. Mahon is very well known, before a former member of the Grand Forks police department, in a one-time deputy sheriff and in other ways has been in the public service for a number of years.

The county hospital is located at Arvilla, twenty miles west of Grand Forks, and Mr. Mahon has been in charge the last three years.

Giddings

Final "Round-Up" On Suits, Coats and Skirts

We have set aside tomorrow as "Clean-Up Day" on several lines of odd garments.

Ladies' Coats—Originally Priced to $29.50—at $3.75

A miscellaneous collection of Rubberized Satin Rain Coats, Homespun Mixture Coats, Cravenette Coats, and a few odd Velvet and Pongee Coats.

Remainder of the Tailored Suits at ..... $12.50 and $15.00

Your choice of sixty-five High-Grade Tailormades, formerly priced to $60.00. It's the remainder of our regular season's stock. Every garment will prove a prize to the woman who gets it.

Tailored Wash Suits formerly $10.00 at $3.75

This season's styles, with knee length tailored coats and graceful flare skirts.

Wash Suits of Imported Ramie Linen Formerly Priced to $40.00 at $10.00

All the very best of our Linen Suits are included in this lot.

Dress Skirts Half-Price!

Black and colored Dress Skirts, in voiles, worsteds and novelties, gored and plaited styles.

Reg. Prices $7.50 to $29.50
Sale Prices $3.75 to $14.75

"The Gidding Corner." 1st Ave. W. and Superior St.

OUT SATURDAY

The New Illustrated Weekly

"SATURDAY NIGHT"

GET A COPY—IT WILL INTEREST YOU!

ALL NEWSDEALERS SELL IT!

HALF PRICE FOR THE BIG DULUTH'S FINEST SUITS

Builders' Hardware, Mechanics' Tools, Fine Cutlery
QUAYLE-LARSON CO.
23 Second Avenue West.

J. W. SCOTT
18 WEST SUPERIOR STREET

The Final Clean-up of All
TRIMMED HATS

Every hat must go and go quick. The prices below should do it:

$6.00 Trimmed Hats for $1.50
$10.00 Trimmed Hats for $2.50
$13.50 Trimmed Hats for $3.50
Hats worth up to $25 for $5.00
Untrimmed Shapes, only a few left, worth up to $3.50, at, each 50c
See our $5.00 Ostrich Plumes, 20 inches long for $3.75; 3 for $9.00

Furnishings Department.

All mussed and slightly soiled Waists at cost and less than cost.

CONCERNING WOMAN.

Mrs. George W. Strayer was hostess at a reception this afternoon at her home, 2404 East Second street in compliment to her house guest, Mrs. S. R. Payne of Athens, Pa., formerly of this city. In the dining room the appointments were in pink, a centerpiece of pink roses being used on the table. Throughout the other rooms, garden flowers and ferns were the decorations. The assisting hostesses were Mrs. D. A. Duncan, Mrs. Warren Green and Mrs. H. F. Williamson. The receiving hours were from 3 to 6 o'clock and nearly 100 guests called.

Mrs. Payne will be the guest of honor at a card reception tomorrow afternoon at which Mrs. A. B. Wolvin will be hostess and Friday afternoon Mrs. D. A. Duncan will receive at cards in honor of Mrs. Payne.

FLUTIST DIES.

Minneapolis Orchestra Loses Prominent Member.

Max Guetter, first flutist of the Minneapolis orchestra, died at Minneapolis Monday afternoon of this week. Mr. Guetter was with the orchestra during its appearance in Duluth in the spring, but was taken suddenly ill the second day here, and was unable to play at the program the second night. Mr. Guetter was taken from Duluth to the St. Barnabas hospital at Minneapolis, where he has been until his death Monday.

He was brought to Minneapolis from Germany in 1906 by Director Oberhoffer.

Guetter was a protege of the king of Saxony and owed his musical education to the patronage of the king, who heard Guetter play when he was a boy. So pleased was he with the young musician's performance that he had him educated in the conservatory of Leipsic.

Guetter has played the solo parts on the flute with the orchestra, and last summer was assistant director of the Minneapolis Park band, and would have been conductor this year were it not for his illness.

Hostess at Luncheon.

Mrs. O. S. Kempton entertained at luncheon yesterday at her home, 822 East Third street in honor of Mrs. J. R. McKinnon of Saskatchewan. Mrs. McKinnon was formerly Miss Bain of this city. The decorations were of nasturtiums, and besides the hostess and guest of honor covers were laid for: Mesdames—

J. Shepherd,	J. Bronsberg,
A. Walker,	Theodore Kreiger,
Charles Horr,	Miss Minnie Bain.

HOME WEDDING.

Miss Eva Randall Becomes Bride of W. Bloedel.

The wedding of Miss Eva Randall, daughter of Mr. and Mrs. William Randall, to William L. Bloedel, took place this afternoon at the home of the bride's parents at 502 East Superior street. The bride was attended by Miss Lulu Ashley and the groomsman was Raymond Bloedel. Rev. Campbell Coyle of the First Presbyterian church read the marriage service. The bride wore a pretty gown of white and carried lilies of the valley. Miss Ashley was gowned in pink and carried pink sweet peas.

Mr. Bloedel and his bride left for a Western wedding trip. They will be at home after Sept. 30 at 118 Seventh avenue east.

DO NOT BELIEVE

That Jane Addams Will "Run" for President.

Dr. Anna Shaw, president of the National Woman's Suffrage association, and Mrs. Frances Squire Potter, secretary of the same organization, were interviewed at Minneapolis in regard to their opinion of the recent agitation said to have been started in Boston to make Jane Addams president of the United States:

Dr. Shaw said:

"Periodically such statements are made that we are aiming at having this or that woman in a certain office, but what we are trying to do is to get the ballot for women and until we get it we are not concerning ourselves with running women for offices. However, nothing would give me greater pleasure than to live to see the day when Jane Addams might be president of the United States."

Mrs. Potter also very much doubts the seriousness of the effort. She said:

"It is a mistake. I am sure nothing of the kind is being attempted at present, and while I do not think I shall live to see Jane Addams president of the United States, I think the day will come when all offices will be open to women."

MISS CLEMENS AT OUTS WITH HER FATHER

MISS CLARA CLEMENS.

Clara Clemens is held responsible by the Ashcrofts for the trouble growing out of the transfer of a house known as "The Lobster Pot" by Mark Twain (Miss Clemens' father) to Mrs. Ashcroft, who was his secretary, and the advancing of money by Mr. Clemens for the improvements on it. After the death of Mrs. Clemens, Mrs. Ashcroft (then Miss Lyon) became his secretary and intermediary; Mr. Ashcroft was his business secretary. Mr. Ashcroft says Miss Clemens was jealous of Miss Lyon's influence with her father, and envious of her success. Miss Clemens went on the concert stage some time ago, but has not made a conspicuous success, and Mr. Ashcroft says her failure has soured her. "The Lobster Pot" has been transferred back to Mr. Clemens, but the Ashcrofts are not through with Miss Clemens by a good deal.

ON THEOSOPHY.

Books in Library by Mrs. Besant.

A number of books by Mrs. Annie Besant and others on phases of theosophy will be found at the Duluth public library. Mrs. Besant will lecture in Duluth Friday evening of this week at Flaaten's auditorium on "The Second Coming of Christ, and the Coming Race." The librarian's list is as follows:

Besant, Mrs. Anna, "The Ancient Wisdom: An Outline of Theosophical Teachings"; "Esoteric Christianity, or the Lesser Mysteries"; "Evolution of Life and Form Lectures"; "Some Problems of Life"; "A Study of Consciousness; Contribution to Science of Psychology"; "Theosophy and the New Psychology"; "Theosophy in Relation to Human Life"; "Thought-forms," and "Thought Power: Its Control and Culture."

Blavatsky, Helen P., "Isis Unveiled," "Key to Theosophy."

Buck, J. D., "Nature and Aim of Theosophy."

Fullerton, Alexander, "Proofs of Theosophy."

Gaffield, E. C., "Ethical and Psychical Relations of Spirit."

Harding, Burcham, "Brotherhood, Nature's Law."

Judge, William Q., "Echoes from the Orient."

Leadbeater, C. W., "Invisible Helpers," "Outlines of Theosophy."

"Light on the Path."

Marques, A., "Scientific Corroborations of Theosophy."

Muller, F. M., "Theosophy of Psychological Religion."

Niemand, Jasper, "Letters That Have Helped Me."

Olcott, Henry Steel, "Old Diary Leaves."

Old, Walter R., "What Is Theosophy?"

Pember, G. H., "Earth's Earliest Ages," "Theosophy and the Signs of the End."

Sinnett, A. P., "Growth of the Soul," "Occult Essays."

Walker, E. D., "Reincarnation: A Study of Forgotten Truth."

Wright, C. F., "Outline of Principles of Modern Theosophy."

Solovyoff, V. S., "A Modern Priestess of Isis."

Dancing Party.

Mrs. George H. Crosby and Howard Crosby will entertain at a dancing party Friday evening at the main house of the boat club in honor of Miss Laura Squier of Minneapolis.

Card Reecption.

Mrs. J. N. McKindley was hostess at cards this afternoon at her home, 1024 East First street.

Women's Meeting.

The regular women's meeting will be held at the Lake avenue Bethel tomorrow afternoon at 2:30 o'clock. The speaker will be Mrs. C. S. Hopkins and there will be special music.

Entertain for Guests.

Mr. and Mrs. H. T. Thomas have as their guests for a few days, B. L. Harvey and W. E. Thomas of Boston. Monday evening Dr. and Mrs. F. E. Thomas entertained at a picnic supper at the boat club and at the carnival in compliment to the out-of-town guests, and Mr. and Mrs. Thomas. The other guests were Mrs. G. A. Burke of Two Harbors and Miss Hope Johnston of St. Paul.

Personal Mention.

Mrs. J. B. Culver and Miss Culver have gone to Deerwood for a two weeks' visit with Mr. and Mrs. Cuyler Adams.

• • •

Mrs. Moffitt of Erie, Pa., is the guest of Mrs. Edgar Markell of Witchwood.

• • •

Miss Hazel Owens of Lakeside has gone to Portland for a visit with Mr. and Mrs. S. H. Rothermel, formerly of this city.

• • •

Mrs. John A. Morris of Chippewa Falls is the guest of Mrs. F. N. West of the boulevard.

• • •

Mrs. Lake of Oshkosh, Wis., is visiting Mr. and Mrs. Frank Spurbeck of 1417 East Fourth street.

• • •

Miss Ethel Idzal of Minneapolis is visiting Mrs. L. C. Idzal of 116 Seventh avenue east.

• • •

The Rev. J. L. Murphy and Mrs. Murphy and their children have returned from Lake Kegonsa, Wis., where Mrs. Murphy and the children have spent the summer with Mrs. Murphy's parents.

• • •

Mr. and Mrs. H. C. Grovatt and Mr. and Mrs. W. M. Grovatt are entertaining E. H. Allen of Brooklyn, N. Y., at the Spirit Lake branch of the boat club.

• • •

Mr. and Mrs. J. F. Tilson and Mr. and Mrs. O. K. Wyman are entertaining Miss Corbett and Miss Ella Corbett of New York, who are in Duluth on their way to Yellowstone park and Seattle.

• • •

Miss Edith Podlasky of Milwaukee is visiting Mrs. E. M. Kunody of Eleventh avenue east.

FALL FASHIONS.

The Tendencies in Dress for the Season.

It has been obvious for some little time that the fashions of the Moyen Age were growing in favor and now, it may safely be said that this style has been accepted by the most fastidious women of fashion in New York as well as in Paris. But, in spite of this fact, Mme. Paquin has cast her eyes around for something new, and it is said she will attempt to force upon the tastes of the Parisian women not only the fashions of Louis XVI, but another fashion which she herself seems to have designed and to have stamped with her individuality. It possesses the pointed corsage, not in the front, but in the center back, the front is rounded off, and even sloped upward. The skirt to be worn with this bodice is very full; in fact, it is made in gathers around the hips.

One of the most recent Paquin gowns of this style is of soft taupe chiffon over a smoky blue satin. The corsage is trimmed with folds of chiffon in the fichu style of Marie Antoinette. This fastens into a buckle slightly to the left of the front, and in the waistline of the bodice rises in front to this point, then it slopes off to a deep point in the back. The overskirt is gathered, although the underskirt fits tightly and the raised waist gives an effect that suggests the Empire when the costume is viewed from the front. On all gowns of the type the sleeves are but elbow length, and a scarf is made to carry with each one. These, of course, harmonize with the gown, the one belonging to the gown just described being of taupe embroidered at each end with smoky blue.

It is not likely that women will try at this day the absurd thirteen-inch waistline of Catherine de Medici, but it is a fact that some dressmakers are already advising their patrons to loosen their corset a trifle over the hip and draw it in at the waist. With the vogue of pointed bodices, Watteau pleats and bouffant petticoats established, a change in figure is inevitable and the plump woman who has had to make herself uncomfortable to maintain a hipless silhouette may take heart of grace once more, for the Louis costumes will be particularly becoming to her style.

Not that there is any diminuation in the effort to look slender. Never was embonpoint in such disfavor. But there will, undoubtedly, be a marked relaxation from the extreme of slenderness demanded by the styles of the past spring and of the present season.

NO OLD MAIDS.

The Nation Sees to It in Belgium.

Belgium sees to it that its young women are married long before their years merit it, and it does it through its unique and remarkable annual marriage fair, says an exchange.

Springtime, being the natural time of wooing, is the season of this gala event. On the appointed day the towns and villages in which a fair is to be held blossom forth in the gayest of gay colors. The carnival spirit is in the air. Arches, banners and decorations of all kinds abound.

All interest centers in the public market square, where the mating takes place. From early morning a happy, launching crowd fills it, enjoying in anticipation the scene that the afternoon is sure to bring forth. Music and dancing while away the hours until 2 o'clock, when, with the burgomaster at their head, the young women who form the great attraction of the day, put in their appearance.

The bands stop playing. The crowd draws apart and the fair candidates are placed in a line on one side of the square.

Opposite them stand the single young men of the community. They are there to get wives. They get them.

The process is simple. The young man, looking over the collection of fair damsels before him, decides upon the one he wants and steps over and takes her by the hand. Unless the young woman objects, which she does but seldom, the act constitutes a betrothal.

Marriage often follows with startling swiftness. The burgomaster is there for the purpose of uniting the couples in the bonds of matrimony, and not infrequently the pair at once steps forward hand in hand to hear the words that make them man and wife.

The choosing goes on until all of the girls have been provided with a husband or until the visible supply of young men has been exhausted. The fortunate ones go away with their husbands, while those unchosen return home and wait until another spring.

MOTHERHOOD.

A Tremendous Force, Says Schumann-Heink.

A mother's love can move mountains—can shake a world in its foundations, writes Mme. Schumann-Heink in the September delineator. It was my love for my children that gave me the energy, the will-power, to reach great heights in my profession. I practised, I studied my great roles and arias seated at the piano, the baby at my breast, the others playing around me none too softly. I memorized my parts while standing at the oil stove cooking our simple meal, or while busy at the wash tub—with my little ones always around me. Singing, learning, studying, I was supremely happy because they were with me. I brought up my children, and they were my comfort and my support; they made a brave, courageous "fellow" of me. And it was no difficult task. If I had to hurry to the theater for rehearsals, I would give the children their supper at 5 o'clock and put them to bed. When I returned at 10 or 11 o'clock, I would be greeted by merry birds' twitter from the different little nests, and I would divide my sandwiches with them. Then we would sleep as only the happy and healthy may.

Poor as we were, that was part of the happiest period of my life. I continued to strive for success. My career you know; I let no opportunity escape. I would substitute here and there and, over night, found myself first alto singer.

After twenty years of hard labor for little returns, there came America and the great reward for honest work. My children, my love for them, the desire to place them in more desirable circumstances, to protect them from poverty and care—these were the motive power for my career.

Since I have been in America and free from material cares I have had time to let the ideal in my art come into its own, so that I have been able to develop fully and entirely, and it is ever my goal to be worthy of the name of artiste and to serve art to the best of my ability.

My children have one and all become good and useful members of society. They are happy and bright; but the brightest of them all is Franz George Washington, my youngest, born in America. He is extremely proud of the fact that he is an American, and, when he was 4 years old, he committed in Germany such lese-majeste, that had he been an adult he would certainly have been arrested. He did get a good "licking" from one of his German boy friends, however. He is a genuine American, just like his mother. With the exception of the two eldest ones, all my children are here with me, and we are a jolly, healthy family. Our house here is conducive to a happy family life, close to the heart of nature—a simple farm life that teaches us to live simply and unassumingly and to think and feel wholesomely. I have always loved simple surroundings.

To Take Minneapolis Bride.

Fargo, N. D., Aug. 11.—(Special to The Herald.)—The marriage of W. B. Richards of the department of husbandry at the North Dakota agricultural college to Miss A. G. Lockerby will occur at the home of the bride's parents, Mr. and Mrs. W. E. Lockerby, in Minneapolis Aug. 17. Prof. Richards is a well-known livestock judge.

Always Send Your Mail Orders to

Gray-Tallant Co

117-119 WEST SUPERIOR ST., DULUTH, MINN.,
For Quick, Satisfactory Service.

Pay About 1/3 for Our Classiest Suits of This Season!

In many cases precisely a third—and often less than a third—and sometimes a very little more than a third!

We've put all our this season's Tailored Cloth Suits on sale in three lots precisely as follows:

LOT 1.
$10.00
Regular prices $20 to $38.50—splendid garments. Some good styles for misses also.

LOT 2.
$15.00
Classy suits that sold at $35 to $65—most of them sold at $40 or more; rare picking.

LOT 3.
$25.00
Regular prices $65 to $85—refined and exclusive styles of the finest sort.

No approvals—no changes—no refunds. Every garment bears the original price ticket unchanged.

You don't want to wait any longer, do you? Be here early tomorrow.

Charming White Lingerie Dresses at Half

They're all we have left of our big line of the daintiest little dresses that we ever had!

None reserved! Not all sizes in any one style—but all sizes in one line or another! Come tomorrow and come early!

They're mostly the better sorts—and are as refined and fascinating as can be! We never send out these goods on approval, so they're all fresh and fine—ready to wear instantly.

$ 8.50 Dresses $4.25	$15.00 Dresses $7.50
$10.00 Dresses $5.00	$18.50 Dresses $9.25
$12.50 Dresses $6.25	$25.00 Dresses $12.50

Best Umbrellas Ever Sold at $1.00

That's a fact and we can prove it to your complete satisfaction! These umbrellas have 8 ribs—other low priced umbrellas have 7.

These umbrellas have tops of waterproof cravenetted serge that won't leak and won't fade—have you ever heard of equal quality on umbrellas at less than $1.50? No—of course, not!

The frames are Moulton wireless—no other umbrellas at $1.00 and few at the higher prices have such strength!

All Parasols and One Lot of Umbrellas on Sale at Half Price!

Ask to see these—make your dollars do double duty! Choose from all parasols and one lot umbrellas made up of little lots that are to be closed out to make way for new goods.

New Mercerized Poplins 25c Yard

Fine heavy mercerized poplins—all the new fall shades—these goods will wash, as the colors are absolutely fast. Makes pretty dresses for school wear! Special at 25c yard.

Arnold's Scotch Plaids 19c

For children's fall dresses—extra good weight—wool finish—pretty plaids—rich colorings—28 inches wide—needs no starching—19c yd.

48c Yd. for 65c White Wool Flannel—a specially good number, for infants' wear.

39c Silkized Taffeta at 33c

The new shades for fall wear—also delicate shades for evening wear—it looks exactly like an all silk—our 39c quality—special at 33c.

39c Motor Boat Suitings 15c Yard

Motor Boat Suitings are 46 inches wide—have handsome borders to be used as trimmings—sold regularly here and elsewhere at 39c yard—to close out, on sale at, per yard..... **15c**

TO-NIGHT Cascarets 10c. 25c. 50c. THEY WORK WHILE YOU SLEEP All Druggists

A SALE OF NET WAISTS!

TOMORROW **$1.50 for Waists up to $10** THURSDAY

A group of Silk and Net Waists, one of a kind styles thrown out of our regular stocks for quick riddance. The Waists at $5.00, $7.50 and $10.00, some have been selling still higher. The necessity of closing out all odd lots has made us forgetful of cost. Find your size tomorrow and pay but.....**$1.50**

$15 for Suits up to $45.

No more delays on these Tailored Suits. Riddance time compels us to offer these suits at a figure far below their value. The styles are all of the present season, the fabrics are of the best. Choose tomorrow and pay but **$15.00**

$9.75 for Coats up to $35.

We've planned to offer these Coats at a time when they will be most welcome. There are Coats of silk and Broadcloth, cravenette and rubberized silk and satin; smart models in tan covert, etc., all highly desirable, full length styles selling up to $35.00. Choose tomorrow and pay.....**$9.75**

LINGERIE AND TAILORED WHITE WAISTS

NEW FALL STYLES—TOMORROW $1.50.

Two generous shipments of advance autumn models are being opened up. Tomorrow they go on sale with our regular lines—Strictly Tailored Waists with laundered collar and cuffs, new lingerie models that will be doubly welcome—**$1.50** is the price.

Silberstein & Bondy Co.

WALKS TO DEATH IN HER SLEEP

Woman's Body Is Found By Husband Early in the Morning.

Celina, Ohio, Aug. 11.—Mrs. Joseph Sayette was found dead last night in the back yard of her home at Montezuma, this county. According to her husband, she is a victim of somnambulism.

The husband says he awoke shortly after midnight, and his wife not being in bed, he began a search and found her lifeless body at the back door. The only wound on the woman's body is a severe bruise at the base of the brain. The husband says she probably walked in her sleep and fell backwards.

Attention, Elks!

Our regular monthly meeting will be this evening—**Initiation.** Visiting Elks cordially invited to attend.

COOK ELY, E. R.
J. A. FULLER, Sec'y.

TRAINS DELAYED BY CLOUDBURST

Five Buildings Are Burned By Lightning and Grain Is Damaged.

Crookston, Minn., Aug. 11.—(Special to The Herald.)—This morning there was a terrific cloudburst covering the territory between Ada and Felton, accompanied by a severe electrical storm. Local train No. 5, from St. Paul, reached here one hour late, owing to soft tracks. For fifteen miles between the two places the grain shocks are from one to two feet under water.

At Felton, the Johnson general store was struck by lightning and burned to the ground. The electrical storm was intense, and four farm buildings between Ada and Felton burned after being struck.

There was also a terrific downpour between here and Bemidji, and the morning train from Duluth had to make two stops to give section men time to shovel off dirt which had been washed on the track.

Grain cutting is in progress in this section today, but any further rainfall immediately will mean heavy damage to crops, as the grain is dead ripe and should be harvested at once.

SCOTCH PICNIC

Given by Clan Stewart at Fond du Lac, Thursday, Aug. 12. Take Newsboy from Lake avenue dock at 9 a. m.

PRINCE GEORGE SCARES SERVIANS

Experiments With Explosive That Goes Off With a Bang.

Belgrade, Aug. 11.—While Prince George of Servia was experimenting in the palace park yesterday with a new explosive, there was a particularly loud detonation which aroused considerable excitement in the city. A number of sensational rumors started, among them one to the effect that George had tried to kill his brother. An explanation of the cause of the explosion set the rumors at rest.

WILLISTON FAIR WILL BENEFIT IRRIGATION.

Williston, N. D., Aug. 11.—(Special to The Herald.)—The Williams County Fair association will hold its annual fair on Sept. 29 and 30 and Oct. 1, and at that time exhibits will be shown from the territory that has just recently been placed under irrigation in the Williston-Buford project and the Buford-Trenton project. Considerable interest is attached to these exhibits as an opportunity will then be given to inspect the products of irrigated land in North Dakota and Eastern Montana.

STREET CAR MEN MEET ONCE MORE

Further Preliminary Conferences Are Held in Chicago.

Chicago, Aug. 11.—The effort to bring about a peaceful settlement between the street car companies of this city and their employes was resumed today with rewened vigor. While no definite action was expected to result from two conferences scheduled to be held, it was hoped by both sides to the controversy that the negotiations would clear away many obstacles.

Union officials still were firm in their demand for a scale of 30 cents an hour for men who have been with the companies ten years, instead of restricting that rate of men of fifteen years' service.

The street car officials were apparently willing to accept this demand if it could be done without paving the way for additional concessions.

BRIDEGROOM MURDERED AS WEDDING GUESTS GO.

Des Moines, Iowa, Aug. 11.—Following his marriage to Miss Mary Saunders, colored, here yesterday, and just after the wedding guests had departed, John Weaver, 35 years old, colored, was called to the door of his home and shot to death by an unknown man. Weaver staggered from the steps and fell dead without uttering a sound.

COPPER REPORT.

New York, Aug. 11.—The monthly report of the Copper Producers' association, issued yesterday, is as follows:

Copper on hand Aug. 1, 122,596,607 pounds, a decrease of 12,261,454 pounds, compared with July 1. Production during July was 118,277,603 pounds, an increase of 1,710,110 compared with June. Consumption of copper in July was 130,539,057 pounds, an increase of 12,961,484 compared with June.

Thursday's Special Offerings

At August Clean-Up Prices!

All Lingerie Dresses
All Silk Dresses
All Wool Dresses
All Linen and Repp Suits
All White Serge Suits
All Silk Coats
All Children's Coats
At Exactly **Half Price**

CLEAN-UP OF SUMMER MILLINERY.
Hats worth to $20, in three lots—$1.00, $2.50 and $5.00.
Washable Hats and Sunbonnets for ladies and children.
$1 ones 50c; 75c ones 35c; 50c ones 25c; 35c ones 19c

Waists — Lingerie and Tailored White Waists, worth up to $2.50, in two lots at **$1 & $1.50**

Fancy Silks — All our fancy Silks, worth up to $1.25 at 67¢, 55¢ and **48c**

Belts — Elastic, Leather and Persian, worth to 35c, at **15c**

$1.50 Nets — With colored figures for Waists; now **75c**

Under-muslins — All our fine hand-made French Lingerie at **1/3 Off**

Chamois Gauntlets — The best $2.50 glove on the market, per pair **$1.50**

Silk Gloves — All long lengths, colored white or black, per pair **$1.00**

Chamois Gloves — $1.25 quality in the single button; per pair **$1.00**

Ladies' Hose — 35c mercerized lisle, all colors and black, tomorrow **25c**

NEW TAILORED SUITS. Fall 1909, are now on sale.

ALBENBERG'S
DULUTH, Superior St. and First Ave. West.
SUPERIOR, Corner Tower and Broadway.

HATS. Early fall models are now having their first showing.

MAKERS OF HAPPY HOMES

$12.79

A Real Bargain

The illustration can by no means do justice to this handsome Dresser. The height of base is 34 inches. It has full end panels, two large and roomy drawers and two half size drawers with triple swell front. Beautifully fitted with high grade trimmings.

Surmounted by a high-grade bevel plate mirror, 22x28 in. Finished in rich golden oak.

Usually sold for $20.

Our Price.....$12.79

$1.50 Down, $1.50 Per Month.

GATELY'S
8 E. SUPERIOR ST.

"IT PAYS TO PAY CASH—MY PRICES PROVE IT."

THOMASSON
"THE FURNITURE MAN"
ODD FELLOWS HALL BUILDING, 18 AND 20 LAKE AVENUE NORTH.

TRAMP-EZY

Shoes for Men, Women, Boys, Girls and Little Tots.

NATURE'S OWN LAST FOR THE WHOLE FAMILY.

Boys'—$2.00, $2.50 and $3.00
Misses'—$1.75, $2.00 and $2.50
Children's—$1.25, $1.50 and $1
Little Tots'—50c, 75c and $1.00

W. & L. SHOE STORE
218 W. Superior St.

Suits at Half Price at THE BIG DULUTH

St. Louis Cafe

A Special Program of Music

Rendered by the LaBrosse Orchestra Every Evening From 6 to 8 and From 10 to 12.

Table D'Hote Dinner, Including Wine, 75c

After Theater Supper Parties a Specialty.

DULUTH 'PHONE 1604

Printing Headquarters, where work is done prompt and good. Only to ring and some one comes.

MILLAR PRINTING CO.

FAMILY IS SUING HIM

Alex McLaren, Jr., Fighting Mother, Brother and Sister in Court.

They Claim He Secured Large Share of Father's Estate.

Mrs. Christina McLaren, widow of Alexander McLaren, and her daughter, Mrs. Florence McLaren Nibbe, and son, William, are the plaintiffs in an action commenced yesterday in the district court against Mrs. McLaren's son, Alexander McLaren, Jr.

The plaintiffs are seeking to compel the defendant to give up title to lands in St. Louis county said to be valuable on account of a good showing of mineral.

According to the complaint filed yesterday, the elder McLaren was involved in a land deal which had a questionable side, and as a result of which he was threatened with criminal prosecution. He sold 1,600 acres of land located in 59-20 west to J. B. Kehl and Lorenzo Newman for $12,000. The deed was not recorded, and it is alleged that Alex McLaren, Jr., influenced his father to give a deed to George E. Rolfe for the lands which his father had sold to Kehl. This deed was turned over to Alex McLaren, Jr., and recorded.

When criminal prosecution was threatened by Kehl, the complaint alleges, Alex McLaren, Jr., compelled his father to sign over to him a one-quarter interest in several hundred acres in Itasca county and a three-sixteenths interest in a large tract in St. Louis county, before he would sign away his right to the land sold to Kehl. Mr. McLaren was forced to do this in order to be enabled to give Kehl a clear title and escape criminal prosecution. The lands deeded to him, it is said, comprise about two-thirds of the McLaren estate.

When the elder McLaren died in June, 1907, he divided his estate, giving his wife one-third, and leaving the remainder to be divided equally among the three children, Alexander McLaren, Jr., was asked to relinquish his claim to the lands deeded to him to enable his father to clear the Kehl title, and he did so, in part, but still refuses to convey the title to lands in 59-20 west. It is to obtain possession of this tract that the plaintiffs are suing.

SAYS REPUBLICANS MUST PAY PENALTY

Governor Johnson Thinks the Payne Tariff Law Will React on Party.

Winnipeg, Man., Aug. 11.—That the passage of the Payne tariff bill by a Republican congress is bound to react on the strength of the Republican party in the United States is the opinion of Governor John A. Johnson, as expressed here yesterday. Governor Johnson and a party of about forty spent the day in Winnipeg on their way back from the Alaska-Yukon-Pacific exposition at Seattle.

The governor was introduced at a banquet in the evening as a presidential possibility, and was so referred to in the speeches of the evening. He himself spoke earnestly about the possibilities and opportunities of trade between Canada and the United States. During the day the governor was made a guest of the city. He left last night on a special train for St. Paul, being obliged by official duties to decline an invitation to inspect the Manitoban wheat country in the company of Second Vice President William Whyte of the Canadian Pacific. Gen. and Mrs. William Gasser of Duluth were with the governor's party in Winnipeg.

C. T. FAIRBAIRN IS PROMOTED

Made General Manager of Mines for Republic Company.

C. T. Fairbairn of Duluth, manager of the Lake Superior iron mines of the Republic Iron & Steel company, has been notified of his promotion to the position of general manager of mines for the corporation. The company has iron mines in the South and coal mines in the East, in addition to its Lake Superior properties, and Mr. Fairbairn will have supervision of all of them. His new duties will take him to Pittsburg, where he will take up his residence Sept. 1.

Mr. Fairbairn is well known in Lake Superior iron mining circles. He was formerly manager of mines for the Jones & Laughlin company, which has several properties on the Mesaba range. E. J. Webb of Eveleth, general superintendent for the Republic Iron & Steel company on the Mesaba range, is expected to succeed Mr. Fairbairn as general manager in this district.

ARE SHOWING UP A MINE

Rich Ore Deposit Is Found on the Vermilion Range.

Joseph Roy, superintendent of exploration for the Vermilion Steel & Iron company, was in Duluth yesterday, and he reported that excellent results have been obtained by the diamond drilling operations now in progress on the Vermilion range. Two diamond drills, operating on section 5-62-14, have shown up millions of tons of Bessemer ore of good grade, with little or no dead work, he said.

One of the drills reached ore at a depth of 196 feet and continued in it to a depth of over 500 feet. It was still in the mineral when it was moved 1,000 feet to start a fresh hole. The drill again struck ore at a depth of thirty feet, and is now down fifty feet.

The first hole bored will be finished off with a heavier drill. Another drill has shown about 300 feet of ore, and is reported to be still in the mineral. The vein is 430 feet between the walls, and test pits have shown that the entire section is rich in ore.

The property is what is known as the old Sheridan homestead. It was selected by James Sheridan about twenty-five years ago and has never before been explored. T. F. Walsh of Duluth is president of the Vermilion Steel & Iron company. A shaft will soon be sunk, and the property is expected to be a heavy producer within a few years.

INSPECTOR OF IRON BEDSTEADS

Uncle Sam Issues Call to Fill an Odd Vacancy.

Do you know anything about iron bedsteads?

If you do, Uncle Sam has a place waiting for you. The quartermaster's department of the government has issued a call for inspector of iron bedsteads at St. Louis. The job carries a salary of $125 a month. The quartermaster is evidently up against it on the examination in question, for he has decided that the usual educational test will be dispensed with, and rating will be solely upon experience as shown in the application blank. Though the circular does not state, the position is probably that of inspecting the iron cots now being purchased for the army barracks throughout the country. Applications must be submitted to the civil service commission at Washington before Aug. 28, 1909.

The government also wants a young man for naval observatory assistant, and will hold examinations on Aug. 26 and 27 for this position. There is a decided educational test in this case, as the applicant is expected to be up on all branches of algebra, geometry, trigonometry, calculus, mechanics and astronomy.

WANTS REFUND ON MINING STOCK

George M. Smith Says Promoter Represented Property Falsely.

Claiming that David T. Adams used fraudulent representations in selling him $7,000 of California Calaveras mining stock, George M. Smith yesterday commenced action in the district court to recover the $7,000 plus interest.

Mr. Adams asserted, according to the complaint, that the company had valuable property, that the sale was going rapidly, and that he would buy back the stock at any time the plaintiff wished to sell.

Mr. Smith alleges that the stock has not now, and never has had, any market value.

LAWYER GOING TO WORK.

Ex-Judge Clarkson Quits Profession to Take Up Manual Labor.

Kenosha, Wis., Aug. 11.—Ex-Judge Joseph R. Clarkson of this city, who wandered away from his home last month under the spell of a strange impulse which drove him to manual labor, and who was found after weeks of search working in a button factory in Sabula, Iowa, has gave up the profession of the law. His name has gone on the payroll of a manufacturing firm in Kenosha.

"Give me a place where I can do manual labor," he told his friends. "I want to work with my hands and enjoy the pleasure of the man who is absolutely engaged in the production of something of a tangible nature. While I am improving my muscles I also will improve my mind with the ultimate view of entering the work of the church. I ought to be able to earn $3 or $4 a day in a short time."

Formal dissolution of the law partnership of Mr. Clarkson and Robert V. Baker was announced last night.

GOES TO INVESTIGATE LOOTED TIPTON BANK.

Washington, Aug. 11.—Willis J. Fowler, deputy comptroller of the currency, has left Washington for Tipton, Ind., to investigate the affairs of the First National bank of that city, which closed its doors several days ago after the assistant cashier had disappeared and about $140,000 of the bank's funds were found to be missing.

CLAN STEWART PICNIC.

Scots and Their Friends Will Go to Fond du Lac.

The annual picnic of hte Clan Stewart, O. S. C., will take place tomorrow at Fond du Lac. The members of the clan and their friends will take the steamer Newsboy at the Lake avenue dock at 9 o'clock and go up the river on the boat. At Fond du Lac there will be a picnic lunch served by the ladies at noon, and the afternoon will be given over to the old Scottish games. A tug of war, throwing the caper, putting the shot and throwing the hammer will be featured.

DR. BRACKEN ALLAYS FEAR.

Says There Is No Cause for Alarm in Infantile Paralysis.

St. Paul, Minn., Aug. 11.—(Special to The Herald.)—Dr. H. M. Bracken, secretary of the state board of health, says he is making thorough investigation of the epidemic of infantile paralysis now reported at various places over the state and expects to be able to make a report shortly. Men are now in the field at Winona, which has a number of cases of the disease.

"There is no need to be alarmed over the reported spread of the disease," said Dr. Bracken yesterday.

Ten new cases of infantile paralysis were reported to the local health department yesterday.

GOLF TOURNAMENT.

Prominent Players Are Entered in Manchester, Vt., Event.

Manchester, Vt., Aug. 11.—With one of the best fields that ever competed in the tournament, play was begun today on the links of the Ekwanok Country club in the tenth annual open golf tournament for the first president's cup and other trophies. The entries include Walter J. Travis, Frederick Herreshoff, Henry H. Wilder, intercollegiate champion, W. T. West and many other prominent players. A gold medal is offered for the lowest score in the qualifying round. The first thirty-two qualify for the chief trophy and the other sixteen play for the lesser prizes.

CAN A MEDICINE BE A "FAKE"

that has lived and grown in popularity for thirty years, and demonstrated its worth by actual cures of female ills in thousands and thousands of American families?

Any fair minded, intelligent person will emphatically answer NO! Such a medicine is Lydia E. Pinkham's Vegetable Compound, made from roots and herbs, and its ever increasing popularity is due to actual merit alone.

RAILROAD PLEADS GUILTY.

Great Northern Fined for Running "Dinky" Cabooses in Montana.

Helena, Mont., Aug. 11.—The case of the state of Montana against the Great Northern railroad filed originally in Chouteau county, was heard yesterday before Judge Miller Smith in this city.

Violations of the "dinky" caboose act was alleged. The defendant waived its rights and pleaded guilty.

A fine of $500 was imposed by the court which was promptly paid.

Fancy China
One Table Full—Reg. 25c Values.. 10c
Comprising Cups and Saucers, Plates, Egg Cups, Olive Dishes and fancy dishes.

Freimuth's
Silk Headquarters at the Head of the Lakes.
Lake Avenue, Michigan and Superior Streets, Duluth, Minn.

Fancy China
One Table Full—values 25c up 15c
Comprising Plates, Nut Bowls, Mugs, Bon Bon Trays and Fancy Novelties.

Continuing The Water Damage Sale

IN THE BASEMENT OF HOUSEKEEPING NEEDS!

We have still hundreds of staple housefurnishings slightly damaged and soiled from the flood, that must be sold. Just such articles you have an every-day use for. The prices put on them for quick clearance are HALF AND LESS.

Fancy Plates Regular values ranging from 25c to $5.00. Half Price

Comprising Bread and Fruit Plates, Salad Plates, Rail Plates, Chop Plates. In fact, all kinds of plates, all clean and perfect.

$1.00 Plates.....50c
$1.48 Plates.....74c
$1.75 Plates.....88c
$2.00 Plates.....$1.00
25c Plates.....12½c
35c Plates.....18c
$2.50 Plates.....$1.25
$3.00 Plates.....$1.50
$4.00 Plates.....$2.00
$5.00 Plates.....$2.50
48c Plates.....24c
75c Plates.....38c

China Dept.
YOU SAVE HALF OR MORE
We have about 12 tables of Fancy China of every description priced at Half and Less. The prices range from—
10c to 98c
Which in every instance is less than half actual value.

English Perambulator
We have just 4 left. The best made, everyone a beauty. You can buy one at just HALF.
$14.50 kind at....$7.25 $22.50 kind at....$11.25
$29.50 Perambulator..... $14.75

Girls' Tricycles
$ 7.50 Tricycle at.....$4.98
$10.00 Tricycle at.....$6.98
$12.00 Tricycle at.....$7.98

10c for Cementico Wall Finish, 5-lb. pkg., 50c value.

Table Full of Housekeeping Needs at Half-Price!

Fireless Cookers and Gas Stoves.
$10 Old Dutch Fireless Cookers at.....$4.49
$2.48 Gas Stoves—special at.....$1.24

39c Dinner Pails, special at— 19c

$2.75 Bread and Cake Boxes at—$1.38
$2.25 Bread and Cake Boxes at—$1.13

$1.50 White Enameled Clock Shelf at— $1.24

25c for 50c Teddy Bear Carts; two-wheel with covered reed cage.

Glass Tumblers
$1.20 PER DOZ. KIND FOR.....60c
Fine Thin Blown Needle Etched Tumblers, regular $1.20 per dozen values; while 5 barrels last at per dozen.....60c
No Phone Order or Deliveries.

Silver Plated Knives and Forks
Worth $2.00, special per set of 6 forks and 6 knives for.....$1.48

One Lot Royal Graniteware
Preserving Kettles and Water Pails, worth up to 75c, special tomorrow at.....29c

Fancy Screen Doors
Just 7 left. All new goods. If you can find your size, take them at.....$1.29

House and Floor Paint
Quart cans.....23c
½-gal cans.....49c
Gal. cans for.....98c

Jelly Tumblers
TOMORROW PER DOZ.....15c
10 barrels of Jelly Tumblers, with covered top, slightly wet, but can be cleaned up, per dozen.....15c
Limit 3 doz. to a customer
No Phone Order or Deliveries.

1,500 P'rs Women's 25c Hose

Makers' Surplus Stock and Samples in Plain and Fancies---Thurs. Pr.....12½c

We've from time to time given you some wonderful Hosiery bargains, but this offering eclipses any previous offering. The purchase involves 1,500 pairs, secured by us at such a favorable figure that enables us to offer them at Half actual price.

The lot includes Women's fine Cotton and Lisle Hose, plain black and colors; also fancies, hand embroidered Lace Hose, ankle and all-over patterns; every pair a good 25c value. Your unrestricted choice, while they last Thursday—Special—for only..... 12½c

12½c

At Drug Counter Free of Charge

A full 25c package of "Bico" Bath Powder with every 25c purchase or over Thursday morning. "Bico" Bath Powder is highly perfumed—perfumes the water and softens it.

Introductory Sale
Dr. Raub's Medicated Cutanious Soap
Regular 25c Cake; Special -- 12½c

The most perfect skin and complexion soap made, guaranteed to be the most healing for all affections of the skin. Recommended by all leading physicians. 25c cake tomorrow at 12½¢.

Sweeping Clearance Sale of Summer Wearables

A general clearance of all broken lines and small lots of Women's, Misses' and Children's Summer Wearables.

Lingerie Dresses and Wash Suits at ½ and Less

$12.50 Lingerie Dresses $5.95
$16.50 Lingerie Dresses $7.50
$19.50 Lingerie Dresses $9.75
$10.00 Wash Suits....$5.00
$15.00 Wash Suits....$7.50
$17.50 Wash Suits....$8.75

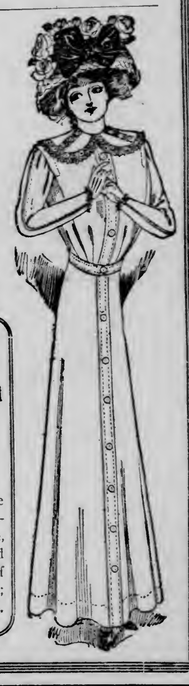

Women's Black Panama Skirts, Special at $7.50
Women's stylish Fall Panama Skirts, of fine imported Panama in black, blue and brown; new pleated model, self strap and button-trimmed.

Handsome Serge Skirts New Fall Models at $5.95
These handsome Skirts are made of fine invisible striped serge in black, blue and brown. New side pleated style, button and braid trimmed.

Tailored Waists
Regular Values Up to $2.75 at
$1.25
One table full of women's fine tailored Waists in white and colored, made of madras and percale, strictly tailored effects, laundered collar and cuffs, broken lines of the season's best selling number; values up to $2.75; choice $1.25.

GOLFERS START SECOND ROUND

Work of Evans and Hunter Is Being Watched With Interest.

Chicago, Aug. 11.—The second round of the 36-hole qualifying round of the annual open tournament of the Onwentsia club was started today with more than 100 players still in the running. Only a few of those whose scores ran above 100 yesterday did not appear for the second 18-holes today.

The brilliant work of the two 18-year-olds—Charles Evans, Jr., of Edgewater, and Paul Hunter of Midlothian—caused their work to be watched with keen interest.

The steady work of Evans since he won the Western Amateur title has caused him to be reckoned with as one of the most dangerous contenders in the tournament for the national amateur championship to be held at the Chicago Golf club next month.

Hunter also has played a good game of late and the match between Evans and him for the low qualifying score is expected to be spirited.

MEXICAN REBEL LEADER CAUGHT AND BOOKS FOUND.

San Antonio, Tex., Aug. 11.—Joseph M. Randel, leader of the revolutionists, who fought a battle with three companies of the Mexican troops at La Vacas in 1907, was arrested here yesterday afternoon, and with him were captured consignments of military rifles and pistols of the latest make, seals of the Mexican revolutionary organization, all the books and accounts, photos and records of the junta.

The most important find among the papers is a book which gives the names and addresses of all those who are affiliated with the movement. The book shows how the revolutionists are scattered from New York to Los Angeles.

BALLOON RISES SEVEN MILES.

Milan, Aug. 11.—The baloon Albatross, piloted by Lieut. Mina, yesterday ascended to a height of 11,800 metres, or over seven miles, which is believed to be the world's record.

Steamer and 300 Missing.

Durban, Aug. 11.—The British cruiser Pandora has returned here after an unsuccessful search of eight days for the British steamer Waratha, which with 300 persons on board has been missing sice July 26.

—THE—
NORTHERN NATIONAL BANK
OF DULUTH.
220 West Superior Street.

Capital $250,000
Surplus 30,000

YOUR earning ability is your CAPITAL.

YOUR salary is your DIVIDEND. YOUR savings are your SURPLUS. DEPOSIT your surplus with THIS BANK.

3% INTEREST 3%
Compounded Twice a Year.
Paid on Savings Accounts and Time Certificates.

FOR SALE
5 ACRES

On the line of the proposed electric road to the **Jean Duluth Stock Farm**, due **truck garden, dwelling, barn, chicken house, garden tools.** Crops all in the ground. Possession given immediately, so purchaser gets all the benefits. See us for price and terms.

CHAS. P. CRAIG & CO.
501 to 504 Sellwood Bldg.

LIGHTS ALONG OUR COAST.

How They Are Made—Why Oil Is Used Instead of Electricity.

The goal toward which the lighthouse board of this country is striving is a continuous chain of lights completely encircling the United States and possessions, and in the case of rivers and inland seas bounding the waters on all sides so that a ship may never leave the area of a light thrown by one lighthouse before entering the circle of the light of another. As fast as congress will appropriate the money the gaps are being filled.

But what makes the light? When the curious inquirer is told "kerosene" he naturally wanders, says the Scientific American, why his own student lamp does not give a better light, if the same oil in the lighthouse sends its beam from five to twenty-five miles.

Various methods of lighting were in use until 1840, when a new system was introduced employing nearly true paraboloid reflectors and better glass lenses. In some cases these reflectors gave a light which is not surpassed even today except when handled with intelligent care. In 1852, when the present lighthouse board was instituted, the Fresnel system of lenticular glasses was introduced from France and still remains. The first cost is great, but by the saving of oil over the reflector system this is soon reduced. With any reasonable care a fine light always results, and it is impossible for a keeper to maintain a poor light with this apparatus without flagrant disobedience of instructions.

Even with such an apparatus no common lamp can supply the light. First order lamps have five wicks, one inside the over and are fed with oil by a pump and pipe system. The oil is fed to the wicks so that it reaches the ends where the flame is, in the right time and in the right quantity. It is difficult at first to see why the flame is the light. In the lenses rather than in the lamp is the secret, for they pick up and utilize nearly all the rays of light which ordinarily go astray. The Fresnel apparatus collects almost all of this waste light and reflects and refracts it out in one great broad beam of light, parallel to the surface of the sea, where it is needed.

The flames which come from the lamps are largely transparent. So of course are all other similar flames. If flames were not transparent there could be no advantage in having one flame inside another, and a third inside the first two, etc. The lights from the inner flames could not get out and would do no good.

In some lighthouses, usually for range light purposes, the light is all to be concentrated in one beam. This is done by concentric rings of prisms and a central bullseye and a reflector. Vessels getting such a light in range, either by itself or with another light, and running down the beam, are safe from obstructions which may be near by, the range lights or beams of light marking out the channel to be followed.

It is frequently asked of light keepers why electricity is not used in place of mineral oil. An electric light is expensive to install and difficult and expensive to maintain. There is always difficulty in keeping the arc exactly in the focal point of the lenses, the carbons never burning twice alike and constant watching being necessary. Failure to have the light source exactly in the focal point of the lens results in sending the light rays up or down instead of straight out where they are wanted. Electricity, while superior in penetrative power in a fog, has no advantage over a powerful oil lantern in clear weather. Mineral oil, colza oil or lard oil lights of the first order could be seen a hundred miles were it not for the curvature of the earth, and as long as the light is visible long before the coast is all purposes are served.

It is only within recent years that mineral oil has been in use. Lard oil succeeded colza oil and was used exclusively up to 1880, and with mineral oil up to 1889. Since the latter year mineral oil has been used entirely, except where electricity has been experimented with, or coal or acetylene gas. So far coal oil, for power, efficiency, cleanliness, ease of operation and cheapness, holds its own against all other means of light making.

Electricity, if it can be successfully installed is the best light; but through expense of maintenance and in the inability to get skilled attendants for such a light for the price set on keepers' services it makes slow headway.

The traveler who cruise up the coasts and who sinks one light before picking up another may know that somewhere in the dark circle is a spot picked for the foundation of a light which will be erected as soon as funds and time allow.

CURE FOR TOOTHACHE.

London Globe: A London physician at a meeting of a medical society stated that extraction of teeth was unnecessary. He was enabled to cure the most desperate case of toothache, he said, unless the case was connected with rheumatism, by the application of the following remedy to the diseased tooth: Alum, reduced to an impalpable powder, 2 drachms; nitrous spirits of ether, 7 drachms; mix and apply to tooth.

Announcement!

My fall line of Suitings and Overcoatings have arrived and are now on display.

Come in and look them over. The patterns are beautiful and are medium-priced.

Louis Nelson,
Medium-Priced Tailor,
HAYES' BLOCK,
32 East Superior Street.

ADVANCE IN COPPER MARKET

Shares Are Stronger on News of Higher Prices for Metal.

Coppers were strong today, the advance in prices being due to the favorable copper producers' report yesterday, and increased prices for the metal, which sold at 13 cents. All of the prominent issues on the Boston list had a good day. Amalgamated and Calumet & Arizona leading the list.

Amalgamated opened at $87.50, dropped to $87.25, advanced to $87.87½, fell back to $87.50, advanced to $88.50 and closed at that figure. Anaconda opened at $50, advanced to $50.50, fell back to $50, advanced to $51 and closed at $50.87½. Butte Coalition opened at $26.50 and advanced to $26.62½ at the close. Calumet & Arizona opened at $108.50, advanced to $110, fell back to $109.50, advanced again to $110, fell back to $108.50 and closed at $109.75. North Butte opened at $57.25, fell back to $57, advanced to $57.25, dropped to $56.62½ and advanced to $57.50 at the close. Greene-Cananea was quiet at $10 bid and $10.25 asked and Superior & Pittsburg was inactive at $17.25 bid and $17.75 asked.

The total sales on the Duluth stock exchange numbered 4,320 shares today. Chief and Red Warrior shared honors as the features, with St. Mary's also showing considerable activity. Calumet & Montana sold at 96c and 89c, Chief at $1.50 and $1.43¾. Cordova part paid at $1.50, Red Warrior at $2.31¼ and $2.37½. Globe full paid at $3.87½ and $3.75, St. Mary's at 34c and 34½c, American Saginaw at $8, Carman at $1.25, Penn at $5, Live Oak at $8.50 and $8.56¼. Globe at $1.43¾. Seattuck at $20.25 and $20.12½. Butte-Alex Scott full paid at $4.25, Calumet & Sonora at $1.50 and Copper Queen at 99c.

Following are the closing prices:

Listed Stocks—	Bid	Asked
American Saginaw	3⅞	4
Butte Coalition	26¼	26¾
Butte-A. Scott (pt pd.)	4 7-16	.....
Butte-A. Scott (fl pd).	7½	7¾
Calumet & Arizona	108	109
Giroux	10	10½
Greene Cananea	10	10⅛
Keweenaw	3½	3¾
North Butte	56	57
Ojibway	11½	12
Superior & Pittsburg	17½	17¾
Warren	3 7-16	3¾
Unlisted stocks—		
Arizona & Michigan	1⅛	1 3-16
Black Mountain	1	1 3-16
Butte & Superior	1 15-16	2
Butte Ballaklava	7⅝	.....
Calumet & Montana	85c	.....
Calumet & Sonora	1½	.....
Cactus	4	4¼
Carman	1⅛	1¼
Chief	1½	sale
Cliff	1⅞	2
Copper Queen	99c	1
Cordova, part paid	1 7-16	1⅝
Cordova full paid	3⅞	4⅜
Denn Arizona	4⅝	4⅞
Elenita	9½	10
Keating	1⅛	1¼
Live Oak	8½	8¾
Mowitza	88c	92c
National	44c	46c
Red Warrior	2¼	2⅝
Rawhide Royal	11	13
Shattuck	20	20½
Walnut	1 3-16	1¼
Wolverine & Arizona	.....	1
Zenith Lead & Zinc	.....	.....
Calumet & Corbin	1⅛	1¼
Chemung	10	10⅛
Duluth & Moctezuma	3½	.....
Globe pt paid	1 7-16	1⅝
Globe full paid	3¾	4
Lake Superior & Ariz.	3¾	4
Lake Superior & Sonora	1⅜	1⅝
San Antonio	10	10¼
Savanna, part paid	1¾	2
do full paid	4¼	4½
So. Col.	24c	26c
Superior & Globe	95c	1
Tuolumne	1⅜	1⅝
St. Mary's	34c	.....
Butte-Montana	38c	42c

Total sales, 4,920.

Bids Wanted

Bids will be received by the Board of Water and Light Commissioners, Thursday, the 19th inst., for laying water and gas mains in Fifth Avenue West, from Fifth to Sixth Streets, and west in Sixth Street 50 feet.

Also for laying water and gas mains in East Fourth Street, west from Twentieth Avenue about 300 feet.

The regular specifications will govern this work.

Include check equal to 10 per cent of bid. L. N. CASE, Manager.

SUPERIOR NEWS

ASSAULTED BY HIS HOST

Guest in Superior Home Also Says Host's Wife Robbed Him.

That he was assaulted by his host and robbed by the latter's wife while a guest at their home a few nights ago, was the declaration of Mike Helger, who caused the arrest on Monday last of Mr. and Mrs. George Gorgenson. Both had a hearing today in municipal court.

It developed in the trial that a game of cards was in progress when the affair occurred. It is said that Helger was winning and that this angered Gorgenson, who knocked down his guest. Helger claims that before he could get up, Mrs. Gorgenson rifled his pockets.

The case against Mrs. Gorgenson was dismissed today, but her husband, who pleaded not guilty, was bound over to the superior court for trial.

Veterans to Organize.

Superior liquor dealers at a meeting yesterday started an agitation to have the various clubs about the city which sell liquor after regular hours and on Sunday comply with the liquor laws. A bill covering the matter will be drafted and sent to the legislature with the request that it be passed.

Say Clubs Lift Lid.

Superior Germans, who served in the German army may organize a branch of the "Krieger Verein" in Superior. At a meeting of the local Germania society this evening, the matter will come up for discussion. It is said that there are about 100 Germans in Superior who have served out enough time in the army of the Fatherland to entitle them to a membership.

Accident Not Fatal.

Sam Logan, aged 21 years, fell sixty feet from the top of the signal tower of the Great Northern Railway company at Saunders yesterday. The accident will not prove fatal. Logan lives at 1801 Baxter avenue.

ALLEGED TO BE AT OUTS WITH MARY BAKER EDDY

MRS. AUGUSTA STETSON
Of New York.

There have been many rumors of war in the Christian Science church involving the names of Mrs. Mary Baker G. Eddy and Mrs. Augusta Stetson. Mrs. Stetson is the head of the New York branch of the church. She and her associates have had quarters in the First church in New York, where they have given treatment to patients. Recently an order was issued by Mrs. Eddy which, though general in its character, was apparently aimed at Mrs. Stetson. It was that Christian Science healers should no longer give treatment or have offices in the churches. Mrs. Stetson has moved her office to her home, and her associates deny that she resents Mrs. Eddy's order, or that there is any friction in the church.

CITY BRIEFS

Printing and Bookbinding.
Thwing-Stewart Co. Phones 114.

Label League Meeting.
At the meeting of the Woman's Union Label League held last evening in Kalamazoo hall, arrangements were made to hold a dance in Fairmont Park before Labor Day. Preparations are also being made for Labor Day and the league intends to have some novel features represented on a float. Three applications for membership were received.

Sunday School Reopens.
The First Baptist Sunday school will resume its sessions next Sunday, Aug. 15.

That Free Scholarship.
Call or write for information at Brockelhurst's Business College (over 10-cent store). See ad on page 2.

Concealed Weapons.
Harry P. Thomas, 57 years of age, was arrested at the corner of Fifth avenue west and Superior street at 11 o'clock last night, charged with carrying concealed weapons. He was released under $100 bail.

Saloon Business Good.
If one may judge from the looks of police court this morning, a rainy evening booms business for the saloon keepers. There were seventeen common drunks lined up in the grist, and they were a crestfallen looking lot. With one exception all faces were new to the court, so they escaped with light fines. One dollar and cost, amounting to $8, with three days in jail as an alternative, was the rule.

Dr. J. H. Carson Removed
His office, 8 Phoenix block, over Boyce's.

Files Answer.
In reply to the complaint of Spiros Karlis in a case brought against him involving a Superior street lease J. D. Campbell today filed an answer alleging that the property was altered as asked by Karlis and was awaiting him, but that Karlis refused to occupy it. He files a counter claim for damages resulting from the violation of the lease by Karlis. The property involved is located at 213 West Superior street.

Motion Denied.
The motion of Don H. Bacon to strike out certain portions of the complaint of Edwin C. Little and Henry Nolte in their case against him, was denied by an order filed by Judge Dibell this morning.

PERSONAL

Mrs. J. F. Gordon and daughter, Juliet, of 1215 East Fourth street, have gone to Colorado Springs, Colo., to visit at the home of Mrs. Gordon's brother.

H. M. Barksdale, vice president of the Du Pont Powder company, is in the city today. Mr. Barksdale came through from Houghton.

TRACKS ARE BURIED BY BIG LANDSLIDE.

Fargo, N. D., Aug. 11.—(Special to The Herald.)—Northern Pacific trains are running around by Fergus Falls and Wadena today as a result of a landslide 1,000 feet long on the track on the new line, fifteen miles east of here. The earth also buried the old track at the foot of the grade, completely blocking the line.

Farmers are beginning to worry over the continued heavy rains. There was a big downpour again last night. Overripe wheat is beginning to fall and damage is feared to the big potato crop.

AUTOMOBILE IS UPSET; WOMAN OCCUPANT HURT.

Sanborn, N. D., Aug. 11.—(Special to The Herald.)—In making a sudden turn to avoid striking a telephone pole, Ed Whipple overturned his automobile. Mrs. George Whipple, who was in the car, received a double fracture of one arm and her right collar bone was broken.

GROCERS ARRESTED.

Claimed to Have Sold Strawberries Containing Coal Tar Dye.

John Logan and W. B. Logan, Duluth grocers, were arrested this morning charged with selling adulterated food. It is claimed by Harris Bennett, acting for the state, that each of the Logans sold him preserved strawberries containing coal tar dye. The complaint was made out upon complaint of Mr. Bennett.

The men were arraigned in municipal court and pleaded not guilty. Their hearing was set for Aug. 24, at 10 o'clock in the morning.

CASTORIA
For Infants and Children.
The Kind You Have Always Bought
Bears the Signature of Chas. H. Fletcher.

TOO LATE TO CLASSIFY

One Cent a Word Each Insertion.
No Advertisement Less Than 15 Cents.

WANTED
Experienced saleladies, only those having first class experience, need apply.
GRAY, TALLANT CO.

DAKOTA HARVEST HANDS.
500 men wanted for harvesting and threshing; $2.50 to $3 per day and board. Direct orders just received. Ship daily. Cheap fare. NATIONAL EMPLOYMENT CO., 5 South Fifth Avenue West.

FOR RENT—SEVEN-ROOM HOUSE, all modern improvements. 17 Seventh avenue west.

BOARD AND ROOM AT 701 WEST Second street.

WANTED—COMPETENT NURSE GIRL over 18 years, at once. 131 East Third street.

FOR RENT—STORE NO. 20 SIXTH avenue west; suitable for restaurant, tailor shop or fruit store. Inquire at 501 West Michigan street.

FOR RENT—FURNISHED ROOM with electric light, bath and heat. $7 per month. 456 Mesaba avenue.

FOR RENT—TWO ROOMS FURNISHED for light housekeeping; central; modern. 420 First avenue west.

HAVE CAMERON UPHOLSTER YOUR furniture. Both phones, 123 First avenue west.

MARRIAGE LICENSES.

Guy Doers and Blanche Griffith.
John Griffith and Dora Doers.
W. L. Bloedel and Eva Randall.
Oliver Carson and Jennie Kaponen.
Augustine Murphy and Mary Murphy.
Ernest Glasier and Helen Vanderwerth.
Phillip Hoffman and Lucille P. Schaum.

BIRTHS.

ERICKSON—A daughter was born to Mr. and Mrs. Hans Erickson of 117 East Fifth street, Aug. 9.
BURNS—A son was born to Mr. and Mrs. E. J. Burns of 1823 West First street, Aug. 2.

DEATHS.

ARCHIBALD—Leo Archibald of 716 Lake avenue south, 25 years of age, died Aug. 9.
LAKKIN—Louis Lakken, 30 years of age, died at St. Mary's hospital on Aug. 8.

BUILDING PERMITS.

To Mrs. Josephine Roy, frame dwelling on Columbus avenue, between 3d and Andrews and Lewis streets	$ 7,500
To Carl Gustafson, frame dwelling on West Third street, between Thirty-seventh and Thirty-eighth avenues	1,500
To William Budgell, frame cottage on West Fifth street, between Twelfth and Thirteenth avenues	450

ELLIOTT BITTER IN HIS SPEECH

Northern Pacific's President Says Railroads Are Not Given Just Dues.

Spokane, Wash., Aug. 11.—At the irrigation congress today, during his speech, President Elliott of the Northern Pacific, with a note of bitterness in his voice, said that while the railway is second only to the farmer as a developer, of the nation's resources, "but few arise to say, 'Well done, thou good and faithful servant.'"

The settlement of the railroad problem, he said, is not found in whether the fare for passengers should be 3 cents a mile, but in a population which will take advantage of natural resources and not be afraid of more than eight hours' labor a day. Commending President Taft for his demand for efficiency among government employes, Mr. Elliott added that in the West there is no success for the man who wants only eight hours' labor and lots of holidays.

"Even with only a few minutes morning and evening in addition to our Sundays, it was really surprising how much we got done about that place. My Western friend undertook to supply our table with vegetables, the Southern girl said no home in the country could be a home without chickens and as there seemed nothing else I assumed charge of the old orchard.

"It was a pretty tough pull that we could learn had for several years been stray animals, generally goats.

"Well, we got the place by paying $600 down and the balance in monthly installments. After paying that $600 there wasn't another hundred between the three of us, but we all felt that once we owned the place the rest was easy.

"I can't say it proved easy exactly, but taken all together it has proved both pleasant and profitable. We didn't do much that first year besides having the place thoroughly cleaned and giving the dwellings and outbuildings a good coat of whitewash.

"Our furnishings consisted of the barest necessaries in three bedrooms, the living room and the kitchen. During our holiday that summer we only got as far as grubbing up the weeds and trimming out some of the deadwood from the old apple trees.

"We went out for week ends as long as we had half of each Saturday. After that there was nothing for it but to lock up the house and plan for the next spring. Of course we had to skimp pretty close to get our monthly installments and at the same time put by a little to buy the things we planned to have in the spring.

"It is surprising how pleasant saving becomes when once you have a real object to save for. The year before it would have annoyed me very much not to be able to have a new hat or to have to wear the same suit weekdays and Sundays. These seemed very trivial matters indeed compared with fitting up our home.

"The three of us used to comment about different girls in our offices, how silly they were to spend their wages for such trifles. In order to be able to save a little more we took two furnished rooms together and got our meals ourselves. It is surprising how much a woman who knows the rudiments of cooking can save that way. Why, we used to compare our expenses with what they had been when we boarded and feel as though we had been shamefully cheated.

"I'm not saying that often we were not pretty tired when we came from work, and I for one can testify that many is the time I would have gone hungry if food rather than cook it on our little kerosene stove if it hadn't been for the other girls. It would be my turn to cook, so I would get to work and by the time the steak or chops were broiled and the salad dressed my appetite would be gone.

"We lived on simple fare that winter—not many courses, though the materials were the best and just what we liked. We not only saved money, but we kept healthy and strong during the winter, and as soon as the days began to lengthen we pulled up stakes and moved to the farm.

"It is two miles to the station and that year we had to get up at 5 a. m. to get our own breakfast and make the train. With such an early start of course we were ready for bed almost as soon as we swallowed our dinner, which came as soon as we could cook it after getting home.

"Mr. Elliott said he believed that the answer to the problem of keeping the youth on the farm lies in the irrigation projects of the West.

CANNOT FORM CABINET FOR DANISH GOVERNMENT.

Copenhagen, Aug. 11.—King Frederick was informed by Count Friijas today that after a conversation with political friends the count had found it impossible to form a new cabinet.

STENOGRAPHERS FARM.

Three Business Women Who Got Back to the Soil.

Three women stenographers employed in New York went into partnership about five years ago and bought a farm of some twenty acres in Connecticut. They began by spending their vacations and week ends on the farm. Now they are commuters and derive a little income from apples, chickens and vegetables, says the New York Sun.

"Two of us are from the West and the other is a Southerner," said one of the three. "I think it was loneliness that first attracted us to each other.

"We had seen each other for several months in a downtown lunch room before either got up courage to speak to the other. You know how such things progress. From speaking we got to talking, then making dates with each other, and when the summer came we managed to get our holiday at the same time and go to the same place in the country.

"It was only two short weeks and the city seemed terribly dusty and hot when we came back. From wishing we could go into the country for the week ends we finally began to think out plans.

"We looked into the matter of renting and buying small country places near New York and all during the winter divided our energies between saving our earnings and looking at places offered for sale. When the spring came we had settled on a Connecticut farm offered for $1,200 on almost any terms.

"The house was out of repair and everything on the place had been neglected. It belonged to the estate of some wealthy woman who had taken it in payment for a debt and no one had ever cared enough about it even to close the door of the dwelling house. Its only occupants so far as year, but the time came for us to move back into town none of us wanted to go. After a while we succeeded in getting a man and his wife to take the two rooms at the back of the house free of rent for the sake of having some one with us nights.

"We didn't feel that it would be wise for us to have a servant on the slender margin on which we were sailing. You see those monthly installments were still hanging over us, and though it was cheaper for us to remain on the farm than to come into town there was the danger of catching cold and getting sick coming back and forth in all weathers.

"Having a man on the place made it convenient to hire him to do odd jobs once in a while. When they moved away in the spring we had become so dependeent on the two of them that we decided that we must have a hired man for at least a part of each week.

"We got him by giving him ten acres of land free of rent. In return he worked the garden, cleaned up the orchard, built chicken houses and did one thousand and one things that make the difference between a place and a home. That year we sold vegetables, eggs, chickens and ten barrels of apples.

"Since then the produce of our farm has been steadily increasing. Having paid for the farm we now make it not only self-supporting, but profitable. Last year we cleared $510 on chickens and eggs, $340 on apples, six hundred odd dollars on vegetables and $156 on butter and milk. We have only two cows. The dairy and the orchard are my province. The Southern girl devotes her time to the poultry while our Western friend looks out for the vegetables.

"Every department is run on strict business principles. Each of us keeps books that are open to the others at any and all times. I know exactly how much each batch of chickens hatched from the incubator costs, just as the other girls know what the harvesting of the apple crop amounted to.

"Of course, we haven't done all this with our own hands. We now employ a man and woman all the year around and get in extra help whenever there is need of it. We have two horses, and if things go well with us perhaps in another year we will get an automobile and travel to and from the city in it. That would save car fare, and if once we can be sure of its not breaking down it would be the very thing for us.

"When we bought our farm the roads out there were abominable and there wasn't a trolley within several miles. Now one of the finest automobile roads in the country passes in front of our gate and there is a trolley within two minutes walk.

"This has not only increased the value of our property, but it has brought us nearer New York. We get to our work in just half the time we did that first year we made the break from furnished rooms and oil stoves.

"I don't want you to think we have not worked for all that we have. We not only have had to work and deny ourselves, but we had to keep at it for two good long years before there was even a glimmer of a chance of getting out of the woods.

"Now that it is all over and we have a good, comfortable home besides a divided producing piece of property we all feel that it is well worth all that we have given up for it. If anything should happen and one of us should lose her position in town she would not be penniless. She would have a home and a third of the earnings of the farm.

"That is a great point to be considered, especially by women. Though we are all earning good pay in pleasant positions, we are all looking forward to the time when we will have laid up enough to retire from business."

NOT MUCH.

H. K. Adair, the well-known Western detective, was talking about football crowds.

"They are usually," he said, "the most respectable of all crowds. I had, however, an odd experience at a game in Chicago.

"I started out, at the end of the first half, to get a glass of soda. There was a young man in front of me, a young man in a baggy green suit and a soiled collar. He walked slowly. I was almost treading on his heels. Suddenly he stopped, and I nearly tripped over him.

"'No, you don't!' he said, with a kind of sneering laugh, as he rose. 'You seen it first, maybe, but I was too quick for you, wasn't I?'

"He showed me a watch that he held in the palm of his hand. The ground was muddy; his knees were brown with mud where he had knelt; but the watch was unsoiled. A thick, solid-looking affair it seemed to be.

"'Hard luck, cully,' he went on, and he walked on beside me, brushing his knees. 'You saw it first, but I was the quicker and copped it. Hard luck, old man. I guess it's worth twenty-five plunks, this here ticker. What do you thing?'

"I examined the watch.

"'It looks to me' to be worth every cent of a hundred,' I said heartily.

"'I copped it!' he chuckled. 'You saw it first. By gosh! you nearly upset me. I was too quick for you, though. Hard luck!'

"He paused and gave me a kindly look.

"'Say,' he exclaimed, 'I don't want to be mean. I'll tell you what I'll do. I'll go halves. You saw it first.'

"'Oh, said I, 'you are too generous. Halves would be too much.'

"'Well, then,' said he, 'I'll make it a third. Here's a watch worth $50, maybe more. You was the first to see it. Then a third of it's yours.'

"'Do you mean it?' I cried.

"'Every word,' said he. 'I'm no shyster.'

"'All right,' said I. 'That makes your share, then $33. Give me $15, and we'll call it square.'

"He gave me a keen, frowning look. He thrust the watch into his pocket.

"'Fresh!' he muttered, and vanished in the crowd."

THE FRIVOLOUS CURATE.

Bishop Mackey-Smith, on his return from Europe, was talking at a dinner in Philadelphia about the English curate.

"This good and intelligent young man," he said, "sometimes acquires a highly artificial manner—a manner too sanctimonious. Meeting a curate of this type, one better understands the curate jokes that so frequently occur in England.

"An English lady told me one of these jokes about a worthy but most affected young curate. He had, it seems been skating, and the bracing air had exhilarated him.

"'Oh, dear,' he said, as he took off his skates, 'I feel so frivolous! I think I shall ride home in the smoking car!'"

ADVANCE SALE OF FURS

At Prices That Mean Savings of One-Third to One-Half.

THE SALE which starts tomorrow provides a rare saving opportunity to those who place their orders now. Despite the extreme advance in cost of raw products we are in position to make extraordinary concessions to immediate purchasers. With an increased scarcity of many kinds of furs and a market in which the demand is much greater than the supply it is safe to predict that within a year the present cost of furs will be fully doubled

Natural and Japanese Mink Sets.
Black, Gray and Blue Wolf Sets.
Black Lynx Sets.
Blended Squirrel Sets.
Russian Pony Coats.
Near Seal Coats.
Sable Squirrel Coats.
River Mink Coats.
Misses' Pony Coats.
And hundreds of other pieces all at great savings.

Give us your order now—make a deposit and we'll accept the balance later—storing your garment for you meantime without any cost.

"AUTHORITIES ON CORRECT DRESS"
FRIEDMAN'S CLOAK AND SUIT HOUSE
7 WEST SUPERIOR STREET

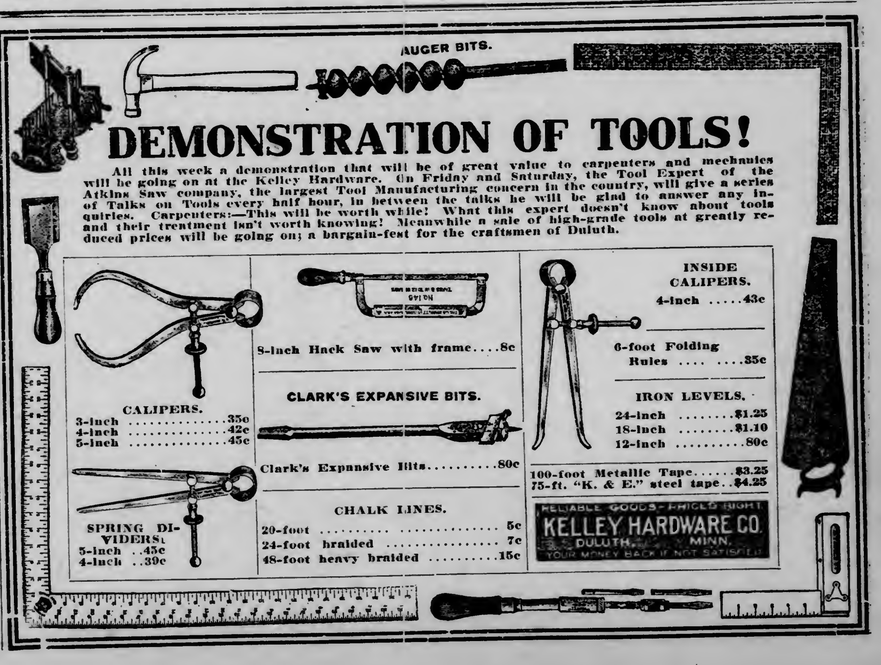

DEMONSTRATION OF TOOLS!

All this week a demonstration that will be of great value to carpenters and mechanics will be going on at the Kelley Hardware. On Friday and Saturday, the Tool Expert of the Atkins Saw company, the largest Tool Manufacturing concern in the country, will give a series of Talks on Tools every half hour, in between the talks he will be glad to answer any inquiries. Carpenters:—This will be worth while! What this expert doesn't know about tools and their treatment isn't worth knowing! Meanwhile a sale of high-grade tools at greatly reduced prices will be going on; a bargain-fest for the craftsmen of Duluth.

CALIPERS.
3-inch 35c
4-inch 42c
5-inch 45c

SPRING DIVIDERS.
5-inch ..45c
4-inch ..39c

8-inch Hack Saw with frame....8c

CLARK'S EXPANSIVE BITS.
Clark's Expansive Bits.....80c

CHALK LINES.
20-foot 5c
24-foot braided 7c
48-foot heavy braided 15c

INSIDE CALIPERS.
4-inch 43c

6-foot Folding Rules 35c

IRON LEVELS.
24-inch $1.25
18-inch $1.10
12-inch 80c

100-foot Metallic Tape.....$3.25
75-ft. "K. & E." steel tape..$4.25

RELIABLE GOODS—PRICES RIGHT
KELLEY HARDWARE CO.
DULUTH, MINN.
YOUR MONEY BACK IF NOT SATISFIED

A $2.50 CHAIR FOR $1.39

For Thursday and Friday's selling in dining room furniture we offer a well-made, solid Oak Chair, nicely finished in golden; has brace arm back and saddle seat; worth $2.50; our special..... **$1.39**

A $12.00 IRON BED FOR $7.85

This is one of the best values ever offered in Iron Beds. A full size bed, neatly designed and well finished, has heavy posts and filling rods, and brass trimmed. Our regular low price of $12 for this bed is cut to..... **$7.85**

EASY TERMS OF PAYMENTS AT CASH PRICES.

COMPLETE HOUSEFURNISHERS

BAYHA & Co

Second Ave. W. and First St.

The Electric Flat Iron

Saves time, temper and money. Screw in the plug, that's all, then go ahead and iron steadily until you are through. No dirt, no heat, no worry. Two sizes, 3 and 6 pounds.

WE ARE NOW SELLING A FEW ELECTRIC IRONS AT A SPECIAL PRICE.

3-pound size.....$3.00 6-pound size.....$3.50

DULUTH EDISON ELECTRIC CO.,

216 West First Street

Half Price Suit Sale at The BIG DULUTH

C. D. TROTT,

THE OPTICIAN,

has removed to

20 East Superior Street.

MODEL CLOTHING CO.,

17 West Superior St.

Everything New But the Name.

MEN'S SUITS—$10 UP.

BOYS' SUITS—$1.50 UP.

RED MEN ARE ON INCREASE

Reports at Brainerd Meeting Show 5,200 Members in State.

Brainerd, Minn., Aug. 11.—(Special to The Herald.)—The sixteenth great sun council of the great council of Minnesota of the Improved Order of Red Men was called to order yesterday by George Abbott, sachem of Red Cloud tribe, No. 13, of this city. Col. C. D. Johnson delivered the address of welcome, Mayor Ousdahl being unable to be present. William S. Wright, great sachem, in response, spoke briefly on the history, aims and objects of the order. He was followed by Col. A. J. Halsted, of Brainerd, who spoke of Brainerd and her location.

The forenoon session of the great council following the opening session, was occupied mainly by addresses by the great sachem and the great chief of records. These showed the order in Minnesota to be in excellent shape. There are about 5,200 members of the various tribes, and they have in their treasuries over $35,000. The tribes of the great council have spent over $8,200 in relief during the past great sun.

The afternoon session was devoted to legislative work. A proposition to elect chiefs semi-annually met with defeat and a motion to hold the great council once in six months met the same fate. A movement is on foot to have all the future sessions of the great council held in the Twin Cities, but it will meet with serious opposition. Eveleth is here with a live bunch of hustlers trying to get the next session of the great council and they have all the range towns with them.

The election of officers will take place this afternoon. William M. Ericson, of Red Wing, great senior sagamore, will have no opposition for the position of great sachem, nor will W. M. Barber, of Long Prairie, great junior sagamore, be opposed for great senior sagamore.

There are two candidates in the field for junior sagamore. George Sargent of this city, present great guard of the wigwam, and H. A. Finlayson of Minneapolis. Eveleth and Virginia are after the next meeting. The visiting ladies were entertained yesterday afternoon at a lawn fete at the home of Mrs. Susan Whitford and the Red Men and their ladies are being tendered a grand ball in Gardner's hall tonight.

The council will close with a social session this evening.

Lightning Strikes Fargo Church.

Fargo, N. D., Aug. 11.—(Special to The Herald.)—Lightning struck the First Baptist church here yesterday afternoon and tore a great hole in the roof, but no other damage was done to the edifice.

WELL-KNOWN LECTURERS

Are Addressing Summer School at North Dakota Agricultural College.

Fargo, N. D., Aug. 11.—(Special to The Herald.)—The industrial summer school at the Agricultural college is attracting some well known men as lecturers. In addition to Dr. Bailey, chairman of the national country life commission, Prof. Howe of the department of agriculture at Washington, the students have listened to Dr. A. C. True, dire tor of the government experiment stations. Mr. True is a great enthusiast over agricultural education and believes it is changing the ideals of the present generation.

This afternoon the question of the consolidation of the rural schools is being discussed by State Superintendent of Public Instruction Stockwell, who is an advocate of the system. The method has been successfully tried in this state.

The Holstein association of this state has secured a superintendent in William Schwichtenberg of Wisconsin. He takes charge of the work under the joint direction of the department of agriculture in Washington and Agricultural college experiment station of this city.

MME. CASTO

The World's Greatest CLAIRVOYANT AND PSYCHIC PALMIST

LOCATED AT 118 Third Avenue West, Opposite Y. M. C. A.

ADVICE ON LOVE, COURTSHIP AND MARRIAGE.

Settles lovers' quarrels, reunites the separated, causes a speedy and happy marriage with the one of your choice. The earth reveals to her the hidden treasures buried in her bosom. She locates mines, interprets dreams, tells of your friends and enemies, gives advice pertaining to law suits, everything. The troubled and unfortunate should seek her counsel. Thousands of families long separated have been united by her efforts, thousands of hearts made glad through her truthful predictions. **Whatever may be your trouble,** anxiety, hopes, fears and wishes, call on this gifted lady immediately.

SATISFACTION GIVEN OR NO FEE ACCEPTED—LOVE, COURTSHIP, MARRIAGE.

If you are separated from the one you love, or in trouble from any cause, consult her NOW. Would you like to marry quickly? Have you troubles over any affair of life? Do you

CONTEMPLATE ANY IMPORTANT CHANGE?

Do you wish to be more successful? If so you need her advice; no questions asked; you are immediately told of your troubles, and how to overcome them. See her NOW; tomorrow may be too late.

9:30 a. m. to 4:30 p. m. daily; Sunday 10 to 12 noon. Evenings, 7 to 8. Complete reading $1.00 this week by bringing this advertisement. 118 Third avenue west. Opposite Y. M. C. A.

BIG CROP OF MOSQUITOES

Woods of Northern Minnesota Rendered Unbearable By Jersey Insects.

Settlers Have to Cover Horses and Cows to Protect Them.

According to experts on the mosquito crop in the woods around Duluth, there never was anything like the present crop in this vicinity.

The dry spring, followed by the present wet weather, postponed the development of the little pests, but when the wet weather did strike, they made up for lost time, and for the last two weeks the woods have been unbearable. By this time ordinarily they are thinning out, but this season they are just reaching their prime.

A settler who has a farm two miles north of Lakewood stated yesterday that the horses and cattle are driven wild by the mosquitoes, and have to be watched constantly. He was awakened the other night, he says, by a terrific noise of stamping and kicking in the barn, and found all of his stock maddened by the bites of the insects. He was forced to wrap bandages around the legs and heads of the animals and to cover them with blankets to keep the mosquitoes away.

Trout fishermen, timber cruisers and iron prospectors say that they never saw anything like the present mosquito crop in this vicinity. Life in the woods without netting and mosquito balm is unbearable.

SEES HIS $1,000,000 CUT FIRST TO $50,000 THEN DOWN TO ZERO

Caracas, Aug. 11.—The much heralded appeal of Cipriano Castro to the Venezuelan congress, which, after being read in joint session, was referred by Castro's friends in that body to a special committee for report, has died a natural death in the committee room, and instead of the desired report the curious ex-presidential message has been archived.

Thus a last spasmodic effort of the few friends of the late dictator to awaken some sentiment for their fallen idol has failed, and the expatriate in Santander has not even had the satisfaction, of having his words reproduced in the Venezuelan newspapers, as must have been his wish.

The systematic spoliation of the fortune which Castro left behind him in Venezuela has proceeded with such gigantic strides that after the first six months the $5,000,000 of known assets have been almost totally wiped

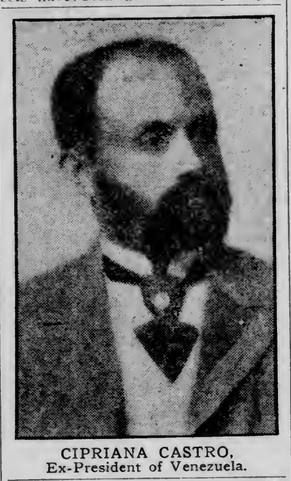

CIPRIANA CASTRO,
Ex-President of Venezuela.

out. The method by which $1,000,000 of Castro's property was reduced to $50,000 and this paltry remainder then taken away from him, will be a revelation to Castro, who now is having a taste of his own medicine, which he administered to the Venezuelan people for so many years. Castro owned $1,000,000 of cigarette shares, which had been given him as a share in the promotion of the cigarette trade.

Sold Out Company.

A few weeks ago the directors of the cigarette company sold the $5,000,000 concern to a private individual, Senor Garcia Guerra, for $250,000, value, and notwithstanding that on the same day of the sale the shares were quoted on the exchange at 25 per cent premium. The next step was the formation of a new company which took in all the old stockholders except Castro. Then there was issued an order by the commercial court to have the $50,000, which corresponded to the 5 per cent purchase price of the Castro stock deposited in the Bank of Venezuela to the order of whoever might be the holder of this block of stock. So in one day $1,000,000 of good money became $50,000. But the worst was yet to come. This $50,000 awakened the cupidity of more than one lawyer, so that it was immediately attached by individuals who have lawsuits pending against Castro for the recovery of property and damages.

THINKS POLICE DISCRIMINATE

E. E. Esterly Will Make Test Case Over His Automobile.

The hearing of E. E. Esterly, who brought about his own arrest yesterday upon a charge of blocking street traffic will be made a test case to determine whether he has the right to leave his automobile standing in front of his store in the Spalding hotel building, 428 West Superior street. The hearing will be next Monday afternoon at 2 o'clock.

The police ordered the car removed from in front of the store on the ground that it blocked the street entrance to the Spalding, preventing teams and other automobiles driving up to the curb. Mr. Esterly refused to allow his auto to be moved, and when the police did not arrest him, he went to the city hall and had a formal complaint made out against himself.

Mr. Esterly claims he is being discriminated against in favor of the livery companies, and maintains that he has a right to leave his machine in front of his own store. A "for hire" sign is hung on it when the auto is not in use. The police say he is not being discriminated against, but it happens his store is so near the Spalding entrance that the car in front really is a block to traffic.

WEST END

HIGH OFFICERS WILL ATTEND

Postponed Gathering of Foresters Will Be Held Next Week.

The fourth annual picnic of the United Order of Foresters, which was postponed yesterday afternoon on account of rain, will be held at Lincoln park a week later, Tuesday, Aug. 17, providing that the weather does not prevent.

Several of the high officers of the order are planning on attending, and among them will be Supreme Ranger R. B. Scherrard of Chicago, High Ranger McMurchy of Iron River, Wis., who will be master of sports for the occasion, and Vice High Ranger J. B. McGilligan of Superior.

A public installation of a class of thirty-five candidates, a baseball game between the Duluth and Superior aggregation, and a good sport program will be features of the day's exercises. It is expected that the affair will be very largely attended.

CLUB ROOMS IN NEW SCHOOL HALL

French Naturalization Club Planning on Occupying Basement of Building.

On account of the rainy weather the regular meeting of the French Naturalization club, which was to have taken place last evening, was postponed. The next meeting of the club will be held on Tuesday evening, Aug. 24.

The club is planning on fitting up the lower floor of the new French school hall, which is being built on West Third street for club rooms. The matter was to have come up last evening for discussion, but it will not go over until the next meeting.

The new school hall is well under way and it is expected that it will be entirely completed inside of six weeks. At this time dedication exercises, under the auspices of the club, will be held.

PICNIC IS POSTPONED.

Episcopal Sunday School Children Will Gather at Fond du Lac Sunday.

The annual picnic of the Sunday school children of the St. Peter's Swedish Episcopal church and St. Luke's Episcopal church of the West end, the Trinity Episcopal church of the East end and the Park Point Episcopal church which was to have been held at Fond du Lac tomorrow, has been postponed for one day.

Other festivities have been planned for that date and besides, it is thought that the picnic grounds would not be thoroughly dried by that time. Nearly 500 will attend, it is expected. Considerable rivalry exists between the various schools in the athletic contests, which are always features of the annual picnic.

OUTING AT FOND DU LAC.

Picnic of the Second Presbyterian Church Sunday School Next Week.

Sunday school children of the Second Presbyterian church will hold a picnic the latter part of next week at Fond du Lac. The exact date for the festivities has not as yet been set. It is expected that about 200 will attend.

The affair will take place in Chamber's grove. Picnic lunches will be taken along and in the afternoon a program of sports will be carried out. Prizes will be given to those children who excel in athletic sports.

Will Give Lawn Fete.

Members of the La Coterie club of the Second Presbyterian church will be entertained Friday evening at the home of Miss Bessie McBride, 2117 West Third street at a Vanity Fair lawn fete. A supper will be served during the early evening on the lawn. The yard will be decorated with Japanese lanterns.

West End Funeral.

The funeral of Mrs. Margaret Milberry, was held this afternoon at 2 o'clock from the residence of her son, John McKenzie at 3206 West Third street. Rev. J. W. Loughridge, pastor of the Central Baptist church officiated and burial was made at Forest Hill cemetery. Mrs. Milberry was 82 years old and had lived in Duluth twelve years.

West End Shortrails.

The moonlight excursion planned for this evening by the Young People's Society of the Swedish M. E. church has been postponed on account of the weather.

Louis Hansvick is putting up a $2,000 frame house on the south side of West Third street between Twenty-fourth and Twenty-third avenues west.

Mrs. Louis Nelson of 2317 East Fourth street will entertain the ladies of the Swedish M. E. church at her home tomorrow afternoon.

Sunday school will be resumed next Sunday at the Second Presbyterian church, 1515 West Superior street.

A frame cottage is being built on the south side of West Fifth street between Twelfth and Thirteenth avenues west by William Budgell.

C. A. Olund, who for the past year has been connected with the Herald's collection department, has resigned to take a position with R. R. Forward & Co. Mr. Olund will be assistant at the firm's undertaking rooms at the West end.

Regular prayer meeting services will be held tomorrow evening at the Swedish M. E. church, Twentieth avenue west and Third street.

Carl Gustafson is erecting himself a $1,500 frame dwelling house on West Third street between Thirty-seventh and Thirty-eighth avenues west.

Alfred Boman is back from a short visit at Lake Nebagamon, Wis.

Mrs. Roy Prytz of 118 North Twenty-first avenue west left this afternoon for a visit at Sandstone, Minn.

August Width and family of the West end are camping for a few days at Spirit lake.

The Misses Abbie and Mamie Randall left today for San Diego, Cal., where they will make their future home.

Rev. C. O. Nelson of the Swedish Mission church will leave tonight for a three weeks' visit with friends at Winnipeg.

Gust J. Johnson of 2018 West Fourth street left this morning for a week's outing at Lake Nebagamon.

Mr. and Mrs. A. F. Lundholm of 2506 West Third street returned last evening from a two weeks' visit with relatives at Center City, Minn.

The Ladies' Aid Society of the Swedish Mission church met this afternoon at the home of Mrs. Henry Nelson of 117 Michigan avenue west.

Charles La Berge has returned to his home at Chicago after a visit at the home of Rev. and Mrs. M. O. Stockland of 310 North Twenty-fifth avenue west.

The Ladies' Guild of St. Peter's Swedish Episcopal church will meet tomorrow afternoon at the home of Mrs. Peter Nelson of 1901 West Fourth street.

The Young People's Society of the St. Peter's Swedish Episcopal church will meet Sunday afternoon at the home of Rev. W. E. Harmon, 2528 West Second street.

Kris & Pass Co

COR. FIRST AVE. EAST & SUPERIOR STREET

SUITS

Ladies' Stylish Tailored Suits, this season's popular colors. Actual $25.00 values at..... **$12.50**

WAISTS

Ladies' White Laundered Waists, high and low collars—value, $1.50 at..... **98c**

Ladies' Laundered Waists, in plain and lace trimmed, all sizes, regular $2 value... **$1.25**

GIRLS' COATS

Girls' Coats—Very handsome garments in tailoring and design; colors of tan, navy blue, red, etc., sizes 6 to 14, regular selling price $5 to $6... **$2.98**

Millinery at Half-Price

NAVAL TUG TURNS TURTLE

(Continued from page 1.)

second officer and the captain's wife and little boy. Scarcely had the boat touched the water when the Nezinschot lurched and plunged under the waves. The captain, surgeon, engineer and three or four of the crew managed to haul themselves aboard a life raft. Then it was found that three of the tug's men had gone down.

As the Nezinschot's boat was being rowed towards the shore, the life raft was driven seaward by the gale. The boat landed at Lanesville and the second officer immediately notified two life saving stations and nearby fishermen of the plight of those on the raft. The commandant at Portsmouth also was informed of the accident and replied that the tug M. Mitchell Davis would leave at once in search of the Nezinschot's raft.

All May Be Saved.

As the day wore on the gale was still blowing, but the wind worked more to the northward, a condition which, the fishermen here said, made it possible that the raft would be blown across Massachusetts bay and that the men aboard would be able to make a landing somewhere inside of Cape Cod in case they were not picked up.

The Nezinschot was attached to the Portsmouth navy yard.

Capt. Evans and Engineer Belfrio were picked up by the Dolliver's Neck life saving crew and landed here at 11:30 a. m. Dr. Trotter was washed off the grating and drowned. The men were picked up inside of Ipswich bay about four miles off shore.

POWER SITE LAND GRAB

(Continued from page 1.)

he was shown into Taft's cabinet on March 5, was to begin to turn that land over to the half-entrenched trust. The throwing open of these lands had progressed for a month when a rising tide of popular protest was heard at the White House, and, the clamor increasing, President Taft called Mr. Ballinger in to explain. He secured delay and in the meantime kept throwing land open to entry and was again called to the White House.

"But it was too late, the trust had had warning and had had time. The power sites, scores of them, had been grabbed.

"The Amalgamated Copper company, with power sites secured since Roosevelt left office, is now in absolute possession of the Missouri river from Three Forks in Southwestern Montana, to the alkali plains west of Great Falls. This river holds probably the most valuable water power sites in the nation. These all in the hands of the trust give it complete power to shut out competition for all time and force out competitive farm and factory within an area of 4,000 square miles to pay it tribute.

"On June 11 last, there was filed at the United States land office at Bozeman, Mont., an entry on the 15,858 acres of land that cinched the monopoly.

Ex-Senator Clark In It.

"The entry was made for the United Missouri River Power company, a New Jersey corporation, capitalized at $10,250,000. This corporation was promoted by ex-Senator Clark of Montana, and his associate, S. T. Hauser, 49 Wall street, New York, who are the leading spirits in Amalgamated Copper. Like all New Jersey corporations it has eternal life. It was ordered as a merger of the Missouri River Power company and the Helena Power Transmission company.

"What Helena people want to know is why it was that though President Taft warned Ballinger on April 30, some of Montana lands were not withdrawn until as late as June 26—and the trust obtained what it needed on June 11."

Conservation Arguments.

George Otis Smith, director of the United States geology survey, and Sam H. Lea, state engineer of South Dakota, were on the program to make the principal conservation arguments before the National Irrigation Congress today.

Mr. Smith's subject was the classification of public lands and Mr. Lea's subject Irrigation in South Dakota. In view of the proximity of Western South Dakota to "the Bad Lands," region, much interest attached to Mr. Lea's address.

Howard Elliott, president of the Northern Pacific railway; D. C. Henney consulting engineer of the United States reclamation service; F. H. Griswold of Chicago and William L. Finley, field agent of the National Association of Audubon society were also scheduled to speak.

Secretary Ballinger of the interior department is on the program for an address this afternoon and he is expected to take a position against favoring private enterprise in the reclamation of arid lands.

Former Governor Pardee of California, and J. H. Kibbey, former governor of Arizona, are also among the speakers scheduled for today.

Boat Upsets; One Drowns.

Bottineau, N. D., Aug. 11.—Louis Creissettier, son of Joseph Creissettier, was drowned Monday in Crane lake while fishing with another man. The boat tipped over and he could not swim. He was 24.

D. E. H., Aug. 11, 1909.

Columbia Pants Sale Tomorrow!

All Columbia Suits have had their prices knifed and can be bought for a song now.

Next to fall under the sharp axe of the Columbia price cutter are the regular marks of hundreds of our lightweight outing and worsted trousers and of a small number of pants of heavier weight.

Come in tomorrow.

Four new figures tell the tale.

$2 for hundreds of Outing Pants and Worsted Trousers from the regular $3.00 lines, most of them with the union label—that is, they're not the rotten sweatshop product so often found in cheap sales.

$3 for $4 and $4.50 outing pants in light gray, tan and brown shades, also olive greens and others, and light and dark gray Worsted Pants. Mostly the well-known Pennant Brand.

$4 for the choice of nearly all we have left of lightweight $5 and $6 Pants—among them all our Paragon Trousers of light weight, which sold at $5 and $6, and light, medium, as well as dark shades in worsteds, cheviots, etc.

$5 is the new August price for our very finest lightweight Paragon Trousers—those that sell at $6.50, $7 and $7.50 regulraly. The lot consists principally of light and dark gray worsteds.

See samples in our front window.

THE Columbia Clothing Co

THE CONDITIONS WERE NOT IDEAL

Amateurs Make the High Scores at St. Paul Shoot.

St. Paul, Minn., Aug. 11.—The first regular event in the western handicap which is being held under the auspices of the Interstate association was shot off yesterday under what are usually difficult conditions for amateurs. There was a strong head wind that caused the targets to jump, but, in spite of this handicap, amateur marksmen ran up higher scores than the professionals.

R. D. Guptill of Aitkin, Minn., an amateur, totaled the greatest number of breaks, striking 169 targets out of a possible 175. Sam Hamilton of St. Paul and Sam A. Huntley of Omaha, Neb., both amateurs, scored 167 breaks. The highest score made by a professional was 166, by Fred Gilberts of Spirit Lake, Iowa. Another amateur, E. W. Hicks of Fairmont, Minn., equaled this score. The preliminary handicap will be shot off tomorrow, and on Thursday the western handicap shoot will take place.

DIRECTORY OF AMUSEMENTS

WHERE TO GO TONIGHT.

LYCEUM — Miss Maude Leone in "Madam Satan."

Lyceum Sold Out.

Early this morning the Lyceum was sold out completely for this afternoon's matinee of "Madam Satan" by Miss Maude Leone and the splendid company which is surrounding her. The advance sale for the concluding performances for the week has been large, and Duluth is most cordially welcoming this popular young actress back. "Madam Satan" will be given every evening this week with a Saturday matinee.

$500 Will Handle This Property!

MAKE AN OFFER

DO IT IMMEDIATELY.

Splendid location for flat or home. 50x140 feet south side of First street, between Ninth and Tenth avenue east. Must be sold at once.

W. C. SHERWOOD & CO.,

Write, Call or Telephone. 118 Manhattan Building.

HERALD'S WEST DULUTH DEPARTMENT

BRANCH OFFICES:
J. J. Morna, 405 Central Ave. A. Jensen, 330 North 57th Ave. West.

FORMER PASTOR VISITS CITY

Rev. E. J. Bronson Established First Baptist Church in West Duluth.

Rev. E. J. Bronson of Boone, Iowa, who established the First Baptist church in West Duluth, at Fifty-ninth avenue west and Ramsey street, then known as the West Duluth Baptist church, has returned to West Duluth on a short vacation trip, after an absence of nearly sixteen years.

Rev. Bronson comes to the Head of the Lakes on a combined business and pleasure visit, being interested in buying some real estate here. He sees many changes in the city during his absence, and thinks that Duluth has a chance to make a wonderful city.

Rev. Bronson was in West Duluth for four years. He left the Head of the Lakes for Belleville, Ill., where he was in charge of a Baptist church for six years. From there he was called to Centralia, Ill., and since he has gone to Boone, Iowa, where he has built up a strong church of 400 members.

After a visit of two or three days, Rev. Bronson will return to his work.

Wants Pay for Lumber.

Eugene J. Bunker commenced suit yesterday against Alda J. Cloutier for a judgment of $869.76, which he claims is due him for building material on a house put up for the defendant at West Duluth. John Hedberg, who holds a lien on the building, is also named as a defendant to the action. Mr. Bunker asks that his claim precede that of Mr. Hedberg and asks that the property be sold to satisfy his claim.

Droz Funeral.

Many people attended the funeral of Mrs. Josephine Dorz, 82 years old, who died Monday morning at the home of her nephew, Fred Bolot, at 3521 West Travers street, which was held this afternoon at 2:30 o'clock from the Merritt Memorial Methodist Episcopal church.

Mrs. Dorz was one of the pioneers of the city. She was born in France in 1826. When 22 years old she came to Duluth with her parents, and five years later was married to Louis Dorz, whose death occurred about five years ago.

Rev. M. O. Stockland, pastor of the Grace Methodist Episcopal church, officiated at the funeral this afternoon. Burial was made at Oneota cemetery.

Picnic Called Off.

On account of the wet weather and damp grounds, the annual picnic of the Sunday school children of the Asbury M. E. church, which was to have been held today at Donald's grove near Smithville, was called off. It will be held at some date next week, the exact time to be named later.

Picnic at Lester.

Sunday school children of the Westminster Presbyterian church, together with the teachers and officers of the school and the members of the church, will hold an annual picnic Friday at Lester park, weather permitting.

Special cars will be chartered to take the children to the park. They will meet at the church, Fifty-eighth avenue west and Ramsey street, and will proceed to the picnic grounds from there. A program of sports has been arranged for the occasion.

L. A. Sulcove, superintendent of the Sunday school, has charge of the affair.

GOOD PROGRESS.

Word Received That West Duluth Boy Hikers Reach Hinckley.

Word was received today from the party of West Duluth boys who are hiking to St. Paul that they have reached Hinckley. Last evening the boys took supper at Moose Lake, and it is expected that they will turn up at the Twin Cities, the latter part of the week.

Those who are in the party are Sam Abrahamson, Isadore Fieldman and Roy Munton. They are enjoying their trip, they write, and will probably make the return hike from St. Paul to Duluth. West Duluth people passing through Barnum, Monday evening, saw the boys at that place.

Condition Improving.

John T. Buckley of 707 North Fifty-seventh avenue west, one of the victims of the street car accident Monday morning, is improving at St. Mary's hospital, where he is confined. A change for the better in his condition has come about and it is said that he is out of danger now and will recover.

Brown Resigns Position.

G. H. Brown, for the past year night superintendent at the blast furnace of the Zenith Furnace company at West Duluth, has resigned his position, and will leave this evening for a trip down the lakes, to his former home at Leveland, where he will make his future residence. Mr. Brown was formerly employed at the Carbolite works.

West Duluth Briefs.

Harry W. Lanners will leave tomorrow morning on a short business trip to St. Paul.

Euclid lodge, No. 198, A. F. of A. M., will meet this evening at the West Duluth Masonic temple.

Miss Dade Laffity will arrive in West Duluth from Gilbert tomorrow. After a short visit with West Duluth friends she will take a trip down the lakes, accompanied by Miss Eva Cochrane.

Anton Lelucn is erecting a modern residence for himself on Sixty-first avenue west and Raleigh street.

Rev. J. W. Lowrie of Brainerd, former pastor of the Westminster Presbyterian church, is a West Duluth visitor for a few days.

Frank H. Wade, accompanied by his father, Hampton Wade, and his son, Frank, departed last evening for Dallas, South Dakota, where they will spend a few days on a claim.

Henry Dietrich of Virginia is registered today at the Phillips hotel. Mr. Dietrich will bring his family to West Duluth in a few days. They will make this their future home. Mr. Dietrich owns property on the road between West Duluth and Proctor.

Peter Peterson of Zim, Minn., is in West Duluth today on a short business mission.

Mrs. C. I. Keye and children returned last evening from Rochester, Minn., where they have been on a visit for the past two weeks.

John Mooney of the Auto Engine works of St. Paul returned last evening after a short visit with friends at West Duluth.

Frank Peterson has accepted a position with the Langslow meat market.

Mr. and Mrs. Peter Parentenu of New Duluth are the parents of a baby girl, born yesterday.

Howard Bailey left last night for Seattle, where he will attend the exposition.

Henry Peterson, drug clerk at the Nygren pharmacy, has returned from his vacation trip to Litchfield, Minn.

Mrs. M. F. Benner of Port Arthur, Can., is the guest of West Duluth friends for a few days.

Miss Agnes Eckman of Ashland, Wis., is in West Duluth, the guest of friends and relatives for a few days.

Olaf Johnson of Cloquet was a business caller at West Duluth yesterday.

Mrs. W. J. Wallace of 105 North Sixtieth avenue west, is back from a visit at Dixon, Ill.

Evan E. Lloyd, formerly of West Duluth, who has been living at the old Soldiers' home at Minneapolis is here on a month's furlough. Mr. Lloyd is one of West Duluth's oldest war veterans.

Stanley Gilpen is expected back tonight from Chicago, where he has been taking a course in a shorthand school.

Mrs. W. H. Merriman and daughter, Ferne, of Butte, Mont., who have been visiting in West Duluth, left yesterday for Chetek, Wis.

Watch repairing, Hurst, W. Duluth.

TO SINK A SHAFT ON IRON LAND

Choice Range Mining Property Will Soon Be Developed.

The North American Mining company of this city will sink a shaft on section 4-61-15 in the near future. The company owns outright 200 acres in sections 22 and 27-62-13 and 12-67-15. They also have a fifty-year mining lease on 160 acres in 4-61-15.

The company is capitalized at $1,000,000 and there are 1,000,000 shares, the par value of which is $1.00. Only 100,000 shares will be sold and the money will go to the treasurer of the company and will be used for the development of the lands. There are no paid officers and the company is free from all debt.

The lands mentioned were selected by T. J. Walsh, the president of the company, many years ago, when he had the whole area of the range to select from. The lands are situated a few miles from Tower and the Iron Range railroad crosses one of the tracts.

The titles to all the property owned by this company are said to be perfect, with the exception of the property in 4-61-15 where an ore formation has been stripped in one place for about 300 feet, there has as yet been no work done on any of the properties. Neither wall of the above formation was reached.

CONTRACT AWARDED

Duluth Electrical Company Will Do Work on New Hotel.

Bray & Nystrom, architects for the new Holland hotel, now in the course of erection at Fifth avenue west and Superior street, have just awarded the contract for the electric light and power wiring in the new hotel to the Duluth Electrical company. This contract also includes a three-panel marbleized slate switch board with necessary switches and instruments for controlling all lights and motors throughout the building.

The contract for the engines and generators was awarded to the Richardson Electric company, its bid being the lowest submitted on machinery. •••

STATE RESTS IN BELTRAMI PROBE

Defense Is Expected to Finish Its Case By Thursday Noon.

Bemidji, Minn., Aug. 11.—(Special to The Herald.)—The inquisition which the state is making into the charges against Beltrami county commissioners was rested today, and this afternoon testimony for the defense of the commissioners was taken up. There has been much delay because of cases in district court taking up the time of the defendants' attorneys. Most of the time of the last two days was occupied in going over the records of the road and bridge transactions. It is hoped to complete the hearing early tomorrow.

KEEP PATROL AT STEEL CAR PLANT

Striking Foreigners Are Very Active and Police Are Called Out.

Pittsburg, Pa., Aug. 11.—The striking foreigners at McKee's Rocks were very active today in patrolling the entrances to the plant of the Pressed Steel Car company. Police reserves were called out when the men commenced to stop street cars to search for strike-breakers, and the state troops were busy for several hours dispersing the crowds that congregated about the streets.

One man, a foreman, while going to work, fired four shots in the air when he supposed he was about to be attacked by strikers. He was arrested for discharging the revolver.

Following a meeting of the strikers the executive committee came to Pittsburg, but would not state the nature of their business in this city.

UNITED STATES TO GET FOURTH

Assurances Given Regarding Chinese Railroad Building Loan.

Pekin, Aug. 11.—At the meeting held here yesterday between Henry P. Fletcher, the American charge d'affaires, representatives of the German, British and French groups of bankers, and Liang Tun Yen, president of the foreign board of affairs, assurances were given that the United States would get one-fourth of the total of the loan for the construction of the Hankow-Sze-Chuen railroad.

Now's the Time to Buy!

Tremendous Price Cutting on All Summer Suits, Negligee Shirts, Underwear

LOOK AT THESE PRICES AND THEN SEE IF YOU CAN PASS THEM BY.

At $5.00 CHOOSE ANY SUMMER SUIT WORTH $8.00 to $12.00.
At $8.50 CHOOSE ANY SUMMER SUIT WORTH $12.00 to $16.00.
At $14.75 CHOOSE ANY SUMMER SUIT WORTH $18.00 to $35.00.

MANHATTAN SHIRTS

At $1.15 CHOOSE ANY SUMMER SHIRT WORTH $1.50 to $1.75.
At $1.38 CHOOSE ANY SUMMER SHIRT WORTH $2.00 to $2.25.
At $1.88 CHOOSE ANY SUMMER SHIRT WORTH $2.50 to $3.00.

WILSON BROS.' SHIRTS

At 75 Cts CHOOSE ANY SUMMER SHIRT WORTH $1.00.
At $1.15 CHOOSE ANY SUMMER SHIRT WORTH $1.50 to $2.00.

White Shirts not included in this clearance.

AT ONE-THIRD OFF take your choice of all Summer Underwear in the store.

AT ONE-THIRD OFF your choice of all Summer Trousers in the store.

DON'T DELAY. BUY NOW.

Kenney & Anker

Sole Agents for the Famous "Douglas Shoes."

LITTLE & NOLTE UNDER AM. EX. BANK. ESTABLISHED 1888

Real Estate Better Than Stocks

Speculative Bargains: Good, But Cheap Homes, Building Sites

$5,000 buys an elegantly finished home on Fourth street, facing Portland square, hot water heat.—8-11.

$2,400 buys seven-room house on Ninth avenue east, rent $28.—8-15.

$1,700 buys a new six-room house near Seventeenth avenue east.—20-13.

$650 buys lot 45x100 feet on Seventh avenue east.—347-5.

$450 buys lot 50x140 feet on Ninth street, near Eleventh avenue east.—129-15.

$1,500 buys lot 50x140 feet on Third street, near Sixteenth avenue east.—174-4.

$1,100 for 100x140-foot corner, Forty-eighth avenue east and McCulloch street.—256-10.

$475 for lot on Sixth street, between Eleventh and Twelfth avenues east.—123-3.

$700 buys 25x140 feet on London road, near Eighteenth avenue east.—183-4.

$1,000 buys 100 feet on East Superior street, near Forty-second avenue.—461-15.

$300 buys 50x150-foot corner on Ninth avenue west and Sixth street.—243-9.

Make us an offer for Lot 43, Minnesota Avenue, Upper Duluth.

Panton & White Co.

In the Women's Garment Section

Final Clearance of Summer Apparel

New garments are arriving so rapidly that we must employ more strenuous efforts than ever to close out all summer stocks. Final inventory has been taken, and on the remaining summer things, deeper cuts in price than ever before have been made.

Prices are now at the lowest notch—it is harvest time for all economical women—reap of these offerings well!

Ladies' Tailored Suits

Only a few dozen left (ladies' and misses' sizes), and many of them are heavy enough to be worn late into the fall. All are of this season's best styles—every suit is perfect—but every one must go—hence the ridiculously low prices.

Suits that formerly sold up to $22.50—on Thursday..... **$7.50**
Suits that formerly sold up to $30.00—on Thursday..... **$10.00**
Suits that formerly sold up to $40.00—on Thursday..... **$15.00**
Suits that formerly sold up to $54.50—on Thursday..... **$19.50**

Final Clearance of Tub Suits

There are not a great many left in stock, and prices have been so tremendously reduced that by tomorrow night there will be few if any.

Pretty little Wash Suits of Linens, Lineens and Repps, in white and colors, some plain tailored, others elaborately trimmed with soutache braids—collar and cuffs contrasting colors, etc. Here are a few sample prices, but you must see the suits to appreciate their great value—

Suits formerly $18.50—now.... **$9.50**
Suits formerly $12.50—now..... **$6.50**
Suits formerly $10.00—now..... **$5.50**
Suits formerly $5.98—now..... **$3.50**

Extraordinary Bargains in Coats and Silk Jackets

Such bargains as these are indeed scarce, and though the prices look enormously exaggerated, they are strictly truthful. Come yourself tomorrow and investigate. You'll not be disappointed.

FANCY SILK JACKETS, made of fine Taffetas, with vest effects, Persian trimmings, etc. They sold formerly at up to $24.50 each—on sale Thursday, at each.. **$2.98**

ALSO COVERT COATS—36-inch striped and plain Covert Coats—all sizes included—regular price $6.50—on sale Thursday, at each..... **$2.98**

Lingerie Dresses

Pretty, dainty little White Lingerie Dresses, some in straight Princesse effect, others of the popular short waisted styles, lace and embroidery trimmed, with deep flounces and tucks—

Values up to $27.50 on Thursday..... **$15.00**
Values up to $19.50 on Thursday..... **$10.00**
Values up to $13.50 on Thursday..... **$7.50**

Lingerie Waists

All slightly soiled Lingerie Waists have been specially lotted up for Thursday's selling and priced so low that they make irresistible bargains. All are of this season's styles, and all that is needed to make them as immaculate and faultless as ever, is a trip to the laundry. Two lots as follows—

Waists worth $2.50 to $2.98 for..... **$1.98**
Waists worth $1.50 to $1.98 for..... **98¢**

Street and Dress Hats $1.50

Many Worth up to $6.50

Here's opportunity for those who have the slightest need for millinery. Is the Summer Hat becoming slightly shabby? There is no need to wear it longer when such bargains as these are offered.

Trimmed Hats Worth up to $6.50 for $1.50 Each

STREET AND DRESS HATS—Dozens of styles to choose from—hats of Mohair and fancy braids, laces, straw, etc., trimmed with wings, flowers, chiffon, fancy braids, etc.—every one is of this season's styles, not a hat in the lot worth less than $3.00 each, and many worth up to $6.50 each. On Thursday your choice..... **$1.50**

Bargains From the Linen Section

NEW TABLE DAMASK—72-inch Damask, all linen, full bleached, a fine heavy cloth suited to good, hard wear, unmatchable in Duluth at, per yard..... **$1.00**

NAPKINS to match, worth $3.50 per dozen; our price, per dozen..... **$2.75**

LINEN CRASH—Unbleached and silver bleached linen crash—regular 12½c value; on Thursday, per yard..... **9c**

BATH TOWELS—50 dozen Turkish Bath Towels, plain white or with red border; regularly 30c; on Thursday, each.... **22c**

BED SPREADS—Three cases of full size crochet, plain hemstitched bedspreads, fine new Marseilles patterns. Splendid value at $1.25. On Thursday, each..... **$1.00**

ON THE BARGAIN COUNTERS

Such bargains as we have not been able to offer you for a long time; such bargains as will make an early trip well worth while. Don't miss them or you will regret it!

On No. 1—7c Wash Goods, 5c

Apron Checked Ginghams, Calicoes, Cotton Suitings, Shirtings, etc.—not remnants, but full pieces, suitable for dresses, waists, children's wear, aprons, men's shirts, boys' waists, etc. Not a piece in the entire lot worth less than 7c a yard—on Thursday—yard..... **5c**

On No. 2—Sheets and Pillow Cases

Several cases of Bleached Sheets, size 72x90; regular 59c value—on Thursday—each..... **39c**
The quantity is not large, so each customer is limited to six sheets.

PILLOW CASES—Good, full sizes, made of fine material; regular 15c value; on Thursday—each..... **10c**
(Limit, one dozen to a customer.)

Sale of Wash Fabrics Nearing the End

Our most successful sale of Wash Fabrics is drawing to a close! Of the enormous original purchase of 45,000 yards, there remains only enough for a few days' brisk selling.

There is little need to praise the sterling qualities of The American Printing Company's Wash Fabrics—every woman knows their value. Every season these sales grow in importance, old customers come back and bring new ones with them; quality is kept up—new and better patterns are brought out every season. This season we are showing a wider range than usual of the absolutely fast color washable fabrics, and the price remains the same—

7c Per Yard

Delay no longer. Buy now while the assortment is still fairly complete. If you have a present or prospective need for Wash Fabrics—you cannot afford to miss this sale.

FASHION SHEETS FOR FALL 1909.

The new Fashion Sheets — printed in colors, and portraying these fabrics made up in fashionable dresses and suits of the coming season, will be given free to every purchaser at the Wash Goods counter.

MADE UP MODELS FOR SALE.

Figures, dressed in made-up models will be shown both in our window and in the department. These models will give a good idea of the possibilities of make up, and are to be sold—but not delivered until sale is over.

WASP AND ITS PREY.

London Globe: As Dr. Darwin was walking one day in his garden he perceived a wasp upon the gravel walk, with a large fly, nearly as big as itself, which it had caught. Kneeling down, he distinctly saw it cut off the head and then, taking up with its feet the trunk or middle portion of the body, to which the wings remained attached, fly away.

But a breeze of wind acting on the wings of the fly turned around the wasp with its burden and impeded its progress. Upon this it alighted again on the gravel walk, deliberately sawed off first one wing and then the other, and, having thus removed the cause of its embarrassment, flew off with its booty.

STRANDED ACTORS SHUCKING CORN

Mount Carmel correspondence, Indianapolis News: While their floating theater is stranded on a sand bar in the Wabash river, near Jimtown, the members of the theatrical company on board the showboat Lone Star have temporarily left the stage and are at work helping shuck the big corn crop in the Wabash bottoms near Jimtown.

When there is enough rainfall to make the river navigable the stranded Thespians will again take to their old occupation.

THE EVENING HERALD

AN INDEPENDENT NEWSPAPER.

Published at Herald Building, First St., Duluth, Minn.
THE HERALD COMPANY.
Telephones: Counting Room, 324; Editorial Rooms, 1126.

OFFICIAL PAPER FOR THE CITY OF DULUTH

SUBSCRIPTION RATES PAYABLE IN ADVANCE.
United States and Canada Postage Prepaid.

Daily, per year, in advance	$4.00
Daily, six months, in advance	2.00
Daily, three months, in advance	1.00
Daily, one month, in advance	.35

Entered at Duluth Postoffice as Second-Class Matter.

DULUTH WEEKLY HERALD

Per year in advance	$1.00
Six months in advance	.50
Three months, in advance	.25

Entered at Duluth Postoffice as Second-Class Matter.

Postal Law (Sec. 436) stipulates that papers mailed at the pound rate must be paid in advance. Three months are allowed for renewal, but after that time the paper must be stopped.

BY CARRIER, IN THE CITY, TEN CENTS A WEEK
EVERY EVENING—DELIVERED.

Single copy, daily	$ .02
One month	.45
Three months	1.30
Six months	2.60
One year	$5.00

TO SUBSCRIBERS:
It is important when desiring the address of your paper changed, to give both the old and new addresses.

THE HERALD AND VACATION.

Those going away for the summer or even for a short vacation should not leave without sending in an order for The Herald to follow. Keep up with what's going on in Duluth. Get all the latest news. It's like a daily letter from home. Have your address changed if you are already a subscriber. Do not miss a single copy. Both 'phones, 324.

INSURANCE AGAINST IDLENESS.

Conservatives the world over, and particularly in the United States, are kept in a constant state of horrified astonishment by the amazingly progressive notions that Great Britain is taking up in the desperate effort to meet a situation complicated by much starvation and non-employment.

"Paternalistic" and "Socialistic" are the mildest terms used in describing the devices being adopted by the British Liberal government; yet strange to say there are a great many people in this country—not all Socialists, either—who look with covetous idea upon some of these devices, and wish it were possible to adopt them here; though of course that is a wild dream so long as Aldrich and Cannon rule the land.

One of the latest Liberal plans is to inaugurate an out-of-work insurance project. This isn't likely to become law right away, but it is being very seriously considered, and it is seriously proposed.

The government proposes, first, to reduce the liability to unemployment by establishing a system of "bringing the jobless man to the manless job;" and, second, to relieve the condition of unavoidable unemployment by insuring against it. Both of these objects might well be sought in this country, for conditions making both of them desirable always exist. The city ever swarms with jobless men, while the country suffers from manless jobs. Efforts to bring the two together would be helpful indeed. Besides, the man who wants to work but can't find work deserves something better from society than starvation or arrest as a vagabond.

Winston Churchill proposes to establish labor exchanges throughout the country in charge of government officials. These exchanges would keep themselves informed of the condition of the labor market at all points, and would be able to give information as to where labor is to be obtained and where the supply is greater than the demand. They could thus discourage the congestion of idle workingmen at centers of industrial activity at times when factories and shops are laying off men instead of taking them on. They could inform these men where, if there are such places, the opposite conditions exist.

If men are forced into idleness by conditions not of their own making, they are to be supported during their enforced vacations by means of an insurance system, similar to that in vogue in certain labor unions in this country. To the insurance fund workingmen, employers and the government would contribute. The whole project is in the nature of an effort to teach the wage-earner to help himself, yet the work will not be confined to advice alone, but will include practical and effective effort. Churchill estimates that the entire plan would cost not to exceed a million dollars a year, which is a small expense compared with the old-age pension system, already in use.

If this nation can afford to tax itself $3,000,000,000 a year for the fostering of its manufacturing industries, surely it could afford to tax itself enough to provide in this country some such plan as that. The government would be quite as worthily engaged in doing justice to the honest seeker after the chance to earn his bread as it is in promoting manufactures by tariff bounties.

ITALIANS BACK TO THE LAND.

The New York World reports an interesting experiment in domestic colonization of direct interest to the South, and of possible benefit to the North in the ultimate hope it holds out of relief from urban congestion. It is under way at St. Helena, N. C., where through the efforts of a Wilmington banker a farm colony of Italians has been established.

In his home land the Italian is pretty largely agricultural in his pursuits. In this country he becomes a laborer, and tends to throng in the cities, where at times he suffers great distress because there isn't labor enough in the city to go around. The Italian has a natural faculty for gardening; a fact that can be easily realized by a casual observation of the backyards of Italian homes in Duluth. Scarcely one has failed to utilize every available bit of earth for the growing of garden stuffs, and these little home gardens are profitable indeed, supplying, in all probability, a large proportion of the household's needs during the summer.

Says the World: "The colony is on a strip of coast land and now comprises 250 Italians, who are engaged in raising garden truck for the New York market. Free seeds and fertilizer, a mule and a shanty, are provided for the colonists as an incentive to remain. The inducement of a prize of $10 for every child born in the colony is held out to settlers. If the experiment proves successful, colonies of Germans, Hollanders and Poles will be located in North Carolina.

"Italians in the United States have mostly been town dwellers. Of the 292,800 male Italians in specified occupations in this country in 1900, only 18,244, or a trifle more than 6 per cent, were in agricultural pursuits. Recently, however, as respects this locality, Italians have evidenced a disposition to leave the tenements and settle on the outskirts of the metropolitan area, where they engage in truck farming or small merchandising. A centrifugal movement of Italian population away from the congested centers is apparently in progress, the result of which is certain to be beneficial. An increased number of Italians may be found now in the suburbs in individual dwellings. Farm colonies of the kind in question, while designed to receive immigration direct from abroad, should conduce in the end to attract a domestic emigration from the cities to the fields."

Every dweller in the congested districts of the city who is moved to a field of opportunity on the soil relieves the congestion of the city, leaves misery for freedom and comfort, and adds to the wealth-producing forces of the nation. A surplus laborer in the city is a helpless and unproductive parasite; moved to the country he is a free and comfortable producer, adding to the nation's wealth instead of subtracting from it.

Surely it would be hard to imagine an enterprise more promising of public good than one which seeks to relieve the congestion of the cities and to turn non-producers into producers, paupers into self-supporting workers, and miserably crowded slum-dwellers into independent and happy soil-tillers.

THE RAILWAY BAROMETER.

Just as statistics of railway dividends and of the number of idle cars furnish an index to the state of the national prosperity, so do statistics of railway growth form an index to the national expansion.

Slason Thompson of the Bureau of Railway News and Statistics has prepared figures showing the standing of the railways of the country in 1908 as compared with their condition in the two previous decades.

At the close of the fiscal year of 1908 the total number of miles of lines in the United States was 230,000, as compared with 136,883 in 1888 and 184,648 in 1898. The figures for 1908 mean that the railway lines of this country would go nine times around the earth, with nearly enough left over to form an airline through its center. The net capitalization was $13,000,007,012, an increase of 39.8 per cent over the capitalization of 1898. The gross earnings for 1908 were $2,448,835,000, nearly double those of 1898.

Ten years ago the total number of passengers carried one mile was about 13.3 billions. In ten years' time this has increased over 120 per cent, reaching a total of 29.5 billions. A marked increase has taken place in freight traffic; for where the number of tons of freight carried one mile in 1898 was over 114 billions, last year it was more than 122,000,000,000. The passenger revenue per passenger mile, which in 1888 was 2.49 cents, in 1898 had decreased to 1.973 cents, and in 1908 to 1.933 cents. In the decade from 1888 to 1898 there was a decrease in freight revenue from 1 cent a mile to 0.753 cent, but there was no further reduction, the latter figure still standing in 1908.

Very significant of the growth of the railways is the great increase in the number and size of locomotives and cars. Ten years ago there were 36,234 locomotives, and during the decade an increase of 57.7 per cent brought the figure to 57,156. The total weight of the engines has increased 115.3 per cent. The number of passenger cars has increased from 33,595 to 44,623, and the number of freight cars from 1,248,826 to 2,130,110, an increase of more than 70 per cent. The capacity of the freight cars, however, increased from 32,000,000 tons to more than 71,000,000 tons.

In 1898 the total number of railway employes was 874,558, and last year the total was 1,451,000, an increase of more than 67 per cent. During the year there was paid out in wages to employes more than one billion dollars, an increase of 110 per cent over the amount paid out in 1898.

These figures are interesting in themselves—if figures ever can be made interesting—but they are especially important because of the bearing they have on the national trade growth. That the prosperity of the railroads is intimately associated with that of the whole country is shown by the fact that in the year following the panic of 1907 the railways suffered a loss of more than $330,000,000 in gross earnings.

AN EXCELLENT SHOWING.

Duluth has reason to feel pleased with the continued success which attends its first essay in the line of municipal ownership of public utilities. The semi-annual report of the water and light department makes good reading for the taxpayers. The earnings from the water and gas services during the first six months of the present year aggregated $210,079.05, an increase of $19,217.83 as compared with the corresponding period of the previous year, while the operating expenses were $96,189.90, an increase of $11,627.36, showing a net profit on the increased business alone of $7,590.47. In other words, while the earning capacity of the plants was increased 10 2-3 per cent, the operating expenses increased only 7 2-3 per cent.

This is an excellent showing and indicates good management on the part of the water and light commissioners and the officials of the department.

Grant's picture is on the new $50 bills. Have you noticed it?

An Asbury Park man killed himself because he had insomnia. He sleeps now.

Trading in Wall street was dull yesterday. The lambs do not swallow the prosperity bait very readily.

Oklahoma's blind senator sees many things more clearly than do the senators who look through trust glasses.

The Alabama legislature has voted in favor of the income tax amendment to the United States Constitution. Next!

The bountiful crops of the Northwest, and not the new tariff law, will bring whatever prosperity we are favored with.

The scientist who thinks that the brunettes are going to crowd out the blondes must have a very slight acquaintance with the blondes.

An expedition has started for the relief of Peary, but Walter Wellman's progress towards the pole does not call for any such step at present.

It is said that King Edward has cleaned up $1,000,000 by the rise in Steel common. This shows how acquaintance with J. P. Morgan may be made profitable.

The fire insurance companies must be making money this year. The fire losses in this country during the first six months of 1909 were $20,000,000 less than during the corresponding period of 1908.

THE OPEN COURT.

(Readers of The Herald are invited to make free use of this column to express their ideas about live topics of general interest. Letters should not exceed 300 words—the shorter the better. They must be written on one side of the paper only, and they must be accompanied in every case by the name and address of the writer, though these need not be published. A signed letter is always more effective however.)

MEDICAL INSPECTION.

To the Editor of The Herald:

The suggestion in Supt. R. E. Denfeld's annual report to the school board that some provision be made for medical inspection of school children should be given careful consideration by the board. It is in line with the trend of modern thought, both in the medical profession and among laymen who concern themselves with the discoveries of medical science and the new methods of battling with disease.

Surely no man of intelligence need have the old adage of prevention being better than cure called to his attention. It has been proven time after time that its application to young children has had wonderful results. Incipient diseases, unnoticed by the child or his parents, but plainly discernible to the keen eye of the physician, have been pointed out and cures effected in the early stages. Had they been allowed to continue unchecked their cure would have been difficult, if possible at all.

Parents simply will not understand the wisdom of having a medical man look over their children from time to time. They never call a physician until some disease is well developed, and very often they do not call him then. It is a duty owed the community by the authorities to protect healthy children by discovering the sick and curing them, isolating them if the diseases are infectious or contagious. I read in an article in a current magazine that of 100 children examined in a New York school, seven or eight were discovered to have diphtheria germs in their throats. They were strong enough to neutralize the effect of the germs and the disease did not develop. If those germs were communicated to less rugged children virulent cases of diphtheria would have been the result. No better illustration of the effect of medical examination of school children could be pointed out.

Medical inspection of the public schools should be made compulsory by the legislature, and yet compulsion should not be necessary. The members of our school board should fall in with the line of progress and engage a medical examiner. No taxpayer will complain of the expense, for the results will justify any expenditure. One life saved or even one child protected from an attack of disease that might undermine its vitality would be ample return for any outlay the board might make in the good cause. I look for favorable action to be taken by the board on Mr. Denfeld's suggestion. R. H. D.

Duluth, Aug. 11.

LARGER SEWERS NEEDED.

To the Editor of The Herald:

Isn't it about time that Duluth began to plan for a larger and better storm sewer system?

With the present storm sewers we are in constant danger from heavy rain storms. The storm last night, coming so soon after the terrible cloudburst, proved beyond a doubt that the city is liable to damage from rain storms at any time. We all thought that the cloudburst was an exception, and that it might not occur again for ten or perhaps fifty years. But apparently it does not need a cloudburst to damage our streets and avenues. Coming down town this morning I noticed several of the avenues, notably Fifteenth avenue east and Lake avenue, badly damaged by the storm. Last night's storm was just an unusually heavy rain. We are apt to have just as heavy a rain any summer, and I think the engineer should begin planning a larger sewer system, and a better plan of carrying off the water. It would pay for itself in the saving of the streets. A. G. L.

Duluth, Aug. 11.

KEEP UP THE CLAMOR.

St. Paul Pioneer Press: Revision Republicans do not accept the result as "decided." Not by "silence and humility" have the battles of the People against the encroachments of Privilege and Plutocracy been won in the past; not by "silence and humility" will they be won in the future. The revolt of those "few insurgents" indicates a line of conduct which will be followed by increasing numbers of Republicans, as they realize the extent to which they have been buncoed by the party to whose promises they pinned their faith. So far as the action of congress can make it such, the Republican party is now branded as the Party of Repudiation.

The Republican masses in the Northwest will fight hard to redeem it from that stigma. They will keep up the fight. If President Taft places himself in the line of fire he will very likely get hurt. The voters care more for principle, in this case, than they do either for men or for party designations. If the Republican party cannot be "set right" on tariff revision they will smash the party, regardless of what happens to the president.

Mr. Taft, witnessing the length of which congressmen have been willing to go in repudiating the pledges on which they were elected, apparently has failed to comprehend the earnestness of the Republican masses of the West in their pursuit of tariff revision, and the impossibility of holding his party together in the presence of a gross breach of faith. His claim is that, since he could not get from congress what he wanted, it was a matter of policy to take what he could get. He expresses the belief that "something has been gained for downward revision," and that more will be gained later. Substantially, however, when asking for bread the Western revisionists have been given a stone; so that the president's assurance is, in effect, that we shall shortly be given some more stones! For the same men will control congress, at the regular session, that controlled it at the session just closed.

The only hope for real revision next December lies in keeping up the clamor. Let it be made absolutely certain that, unless such revision is granted, few of the Western congressmen who voted against it can be re-elected; that where the traitors cannot be replaced by revision Republicans, like the eight faithful ones from Minnesota, the people will prefer a Democrat. Fear may wring from congress what Conscience failed to secure.

Pointed Paragraphs.

Chicago News: Even a woman who is ill likes to dress well.

Not every wife can transform a house into a home.

It's not a woman's fault if a secret remains a secret.

It's difficult to tell what a woman really thinks by what she doesn't say.

You are very bright, but you can't tell how many toes a cat has without looking.

When a woman inherits money she thinks it is because of her ability as a financier.

There is always a fool at one end of a flatterer's tongue—and sometimes at both ends.

Cupid would have a snap if things were so arranged that all the moonlight came in summer.

Many a man imagines he is wielding a big stick when in reality he is only using a small hammer.

It's well to have a song in your heart. If you haven't the right kind of a voice it's also well to keep it there.

Reflections of a Bachelor.

New York Press: There's hardly any visit so enjoyable as when you know you'll have to do it again.

Women are much more particular about references for their servants than for their friends.

It's so natural for a girl to flirt that when she's doing it she acts just as if she were saying her catechism.

An ambition is what a man thinks he could do to benefit the world; a mission is what he tries to do to support his family.

A girl wearing ball slippers could get lost in a blizzard with a beau and never think of catching cold, but be afraid of dying from pneumonia if she had to cross the street in rubber boots with her father in a light drizzle.

THE WEATHER.

The storm last night was only a few degrees removed from the recent cloudburst in severity. The clouds were still hanging over the city this morning, and the weather man looks for more unsettled weather, with perhaps showers tonight and Thursday. A year ago today it was cloudy and warm.

The sun rose this morning at 5 o'clock and will set this evening at 7:26, making fourteen hours and twenty-six minutes of sunlight.

Mr. Richardson makes the following comment on weather conditions:

"Low barometric pressures prevail from Alberta and Saskatchewan southward over the Rocky mountains and eastern slopes to and including Western Mexico. This condition caused showery weather in Western Canada, the Rocky mountains, Minnesota, the western lake region and Gulf states during the past twenty-four hours. Cooler weather attends an increase of pressure in both North Atlantic and North Pacific districts. The barometer is high over the lake region and off the Northern Pacific coast. Indications favor further showers in St. Louis and Douglas counties during the period ending 7 p. m. Thursday."

Following were the minimum and maximum temperatures for the last twenty-four hours:

	Min.	Max.		Min.	Max.
Abilene	70	88	Medicine Hat	60	86
Asheville	66	84	Memphis	78	92
Atlanta	72	88	Miles City	68	94
Bismarck	68	84	Milwaukee	68	76
Boston	58	78	Minnedosa	66	80
Buffalo	56	70	Modena	54	84
Calgary	76	94	Montgomery	74	88
Charleston	42	78	Moorhead	68	86
Chicago	76	88	New Orleans	74	86
Cincinnati	68	76	New York	60	84
Concordia	64	86	Norfolk	70	86
Davenport	74	92	Northfield	44	66
Denver	62	84	North Plate	70	88
Detroit	56	76	Oklahoma	74	94
Devils Lake	64	78	Omaha	76	92
Dodge	70	90	Phoenix	76	100
Duluth	56	60	Pierre	72	94
Edmonton	50	80	Pittsburg	56	80
El Paso	72	90	Port Arthur	54	66
Escanaba	60	78	Portland, Or	56	74
Galveston	76	86	Qu'Appelle	66	78
Grand Haven	58	78	Rapid City	66	92
Green Bay	64	74	St. Louis	76	92
Havre	48	84	St. Paul	64	82
Helena	56	86	San Antonio	74	90
Houghton	56	66	San Francisco	52	60
Huron	72	90	Santa Fe	56	74
Huron	72	90	Sault Ste. Marie	54	76
Jacksonville	74	86	Shreveport	72	90
Kamloops	50	80	Spokane	50	82
Kansas City	70	92	Swift Current	60	88
Knoxville	70	88	Washington	60	90
La Crosse	64	82	Wichita	72	92
Little Rock	74	92	Williston	54	88
Los Angeles	60	78	Winnemucca	50	90
Marquette	56	62	Winnipeg	52	76
			Yellowstone	52	78

Department of Agriculture, Weather Bureau, Duluth, Aug. 11.—Forecasts for twenty-four hours ending at 7 p. m. Thursday: Duluth, Superior and vicinity, including the Mesaba and Vermilion iron ranges—Probably showers tonight and Thursday; slight changes in temperature; moderate easterly winds. H. W. RICHARDSON, Local Forecaster.

Chicago, Aug. 11.—Forecasts for twenty-four hours ending at 7 p. m. Thursday:

Upper Michigan—Showers tonight and Thursday; rising temperature.

Wisconsin—Unsettled with local showers tonight or Thursday; warmer in north portion tonight.

Minnesota—Unsettled with probably showers tonight or Thursday.

Iowa—Probably thunder storms tonight or Thursday.

North and South Dakota—Unsettled with probably showers tonight or Thursday.

Montana—Generally fair tonight and Thursday, preceded by showers in east portion tonight.

A PARTY IN REVOLT.

New York World: Of twenty Republican representatives who voted against the conference report on the Payne-Aldrich bill, not one was from a Democratic state.

Seven of the eight Republican members from Minnesota joined the revolt. Minnesota is so independent of party ties that in 1904 it gave Roosevelt 161,000 plurality and the Democrat Johnson for a governor 6,000; in 1908 it gave Taft 55,000 and Johnson 20,000.

Seven out of twenty Republican members from Iowa and Wisconsin opposed the bill. Iowa was once the banner Republican state, and it is now the home of the "Iowa idea," as Wisconsin is of progressive Republicanism.

One member opposed the bill from each of the following states: North Dakota, Kansas, Wshington, Illinois, Ohio and New York—the latter a state now precariously Republican but normally uncertain and pivotal.

No Republican senator from Nebraska or Indiana had the courage to oppose the conference report; but on the same day the vote was taken the Republican Editorial Association of Indiana praised Senator Beveridge and the progressives for insisting upon a "fair and equitable" revision. The Nebraska Republicans in convention promised President Taft to approve his veto of any bill that "does not conform to his construction of the platform pledge" of revision downward.

The great strength of the movement for real revision lies in the Republican Northwest. It is the strength of the party that is in revolt.

The Aldrich Republican machine claims a great victory in jamming the report through the house. It is for Mr. Taft to consider how many such great victories—with a sanely reorganized opposition—would spell a great defeat.

TO HELP GOVERNOR JOHNSON.

Utica, N. Y., Press: Those who are interested and keep track of political parties and politicians, regular and independent, have noticed that of late Mr. Hearst has not been very enthusiastic about the league which bears his name. There was a time when his newspapers and his orators were very busy and they made quite a good start. The Independence League was a factor to be reckoned with in this state and it gained such proportions that two years ago last fall the Democrats allowed themselves to be annexed to it and William Randolph Hearst was the nominee for governor of his own league and of the Democratic party. Then the league continued to lead a more or less precarious existence and of late it has seemed to be languishing for lack of sustenance. It has been rumored for some time that Mr. Hearst has other plans and ideas in his head, and that he is so circumstanced as to be very influential in bringing to pass those undertakings in which he is deeply interested must be conceded, even by those who do not agree with him or his policies. Naturally he must find some form of activity and there must be something in which he is interested to advocate with all the earnestness and facility at his command.

The leading editorial in yesterday's New York American will be accepted by some as meaning that Hearst proposes to become the journalistic sponsor for Governor Johnson of Minnesota. The article referred to extols him, claiming that he has the courage of his convictions and "even dares to point his party beyond the line of tradition to the goal of independence and common sense." The particular text is Governor Johnson's statement that 99 per cent of our Atlantic commerce is carried in foreign bottoms and that the voice of the West is for a revival of that merchant marine which means prosperity to Americans. Mr. Hearst's newspaper espouses the cause of the Minnesota executive with right good zeal and earnestness. There is no escape from the proposition that throughout the country there are few if any Democrats more highly esteemed than Johnson. He has shown his strength by being elected by 28,000 in a state which is ordinarily 80,000 or 90,000 the other way. That shows what they think of him at home, where they know him best. With the powerful support which the Hearst newspapers can give, especially on the Atlantic and the Pacific coast, Governor Johnson begins to loom up as a strong possibility for the Democratic presidential nomination in 1912 and the party might go a great deal farther and fare worse.

TWENTY YEARS AGO

Taken From the Columns of The Herald of This Date, 1889.

***The United States ship-of-war Michigan, which has been in port for several days, left yesterday for Mackinac. Four boys enlisted at Duluth, Harold C. Halvorson, James C. McDermott, Peter Hait and Ivan Mackorsky. They are each about 17 years of age and will have four years of service.

***The county board has awarded to St. Mary's hospital the contract for the care of county patients, its bid being $4.85 per week. St. Luke's hospital bid 71 cents per day. The salary of the county superintendent of schools was raised to $100 per month.

***T. F. Sullivan's house at 2713 West Second street was burned to the ground on Sunday. Loss on house and contents, $1,500; insurance, $1,000.

***Peter Gordon, who resides at 614 Garfield avenue and works at Peck's mill, fell through a window while playing with his little boy. His right wrist was cut badly, and he will be unable to work for some time.

***Alfred F. Christian, local manager for Armour & Co., was arrested yesterday for selling meat before it was inspected, in violation of the Scheffer law passed last winter. He was fined $50 in the municipal court and was taken today on a writ of habeas corpus before Judge Ensign, who decided that the law was unconstitutional and ordered Mr. Christian discharged.

***George Laux has resigned his position as assistant clerk in the municipal court.

***Miss Josephine Marcellus of Rockford, Ill., is a guest of Mrs. E. D. Field.

***Miss Farrington is visiting her brother, W. C. Farrington, at the Spalding.

MINNESOTA OPINIONS.

Northfield News: It is reported that President Taft, when he makes his projected visit to Minnesota this month, will take occasion in a speech at Winona to set Mr. Tawney right with the people of his district. This is no more than just, for the upward revision people owe much to Mr. Tawney. A decided stand taken by him, like that assumed by Senator Nelson or Congressman Davis, for instance, would unquestionably have resulted in the rejection of the measure by congress, for Mr. Tawney's example would have been followed by a number of waverers, who only needed a leader to inspire them with the courage of their convictions. However, when William H. Taft comes here and looks the ground over he is likely to find that he will need all the eloquence at his command and then some to get the president himself right with the people of Minnesota.

Le Sueur News: Congressmen played a game of ball last week. If things continue as at present the same congressmen will be in a game of football in November, 1910.

Foley Independent: Do the people rule? They think they do.

Princeton Union: In his Commoner Mr. Bryan says that the Democratic party is growing. There is no doubt of it—growing tired of running a presidential candidate who invariably meets defeat.

Ortonville Herald Star: Good roads have been delayed not lost. If there are any brains in the next legislature a way will be found by which the state can spend its own money, and this agitation will result in a more general knowledge of how to build good roads and preserve them after they are built. The supreme court has performed a good service to the state whether it gave us good law or not. There should be no more "pork barrels" with grafting attachments, but just plain, clean cut appropriations.

Foley Independent: The Slayton Gazette deplores the tendency of the country press toward independence in politics and argues that every paper can accomplish more real good by because of complaints of the people. Of course, that sounds very good and we would wish that it were easier to follow than is the case. Will the Gazette kindly give us a few pointers on what the different parties really stand for and whom it is that represents the various parties? In declaring for Republican principles are those favored by Aldrich the simon-pure variety—or must we follow Knute Nelson and La Follette? Does Bailey of Texas, with his protection idea, represent Democracy or must the followers of that party sit at the feet of Bryan and Gore in order to drink the pure and unadulterated brand of Democracy? Both factions in the two parties stand for widely different principles yet claim to be the only purebreds. What shall we do?

Le Sueur News: Some already whisper that Roosevelt handed the people a lemon in the late presidential election. It is too early to say this, and prove it.

Appleton Press: Taft and his self-styled statesmen of the G. O. P. should not be expected to give the country a satisfactory revision of the tariff, nor any other president and congress, for that matter. The more you try to patch up a thing that is eternally wrong the worse it gets. The greatest men of our nation tried to "revise" our slave laws, but they could not do it satisfactorily. The only way to revise a protective tariff is to shoot it into kingdom come. It is wrong, everlastingly wrong.

If the Republican contention that it is done to even up the difference in the standard of living between the laboring man here and in foreign countries were true, it would put the American people in a most ridiculous position. Think of a strong-limbed, alert-minded Yankee asking favors in a contest with an undersized, dull-witted Dago? Even if the Dago can live for a few cents less per day, the American ought to earn enough more to make up the difference. Thus when we accept the best possible explanation of the system that the party can make, it reduces the whole thing to an absurdity.

A Young Man in His Prime.

Albert Lea Standard: Wednesday, July 28 was the forty-eighth anniversary of the birth of Governor John A. Johnson, and it passed without any special celebration. Four years and about seven months ago he resigned the modest position of a country editor and mounted to the highest position to which the state can elevate one of its citizens. With a wisdom and steadfastness and an unassuming and simple, yet lofty honesty of purpose that has won for him the affection of the people and given him an honorable national distinction surpassing that of any of his contemporaries, he has since with a safe and far-seeing prescience firmly held in his grasp the helm of the ship of state and guided it in the splendid ways of statesmanship, patriotism and progress. Truly it is given to but few mortals to rise so speedily and so high and to so manfully and well, and with so slight fault to maintain unsullied and unspoiled the high standard with which he has endowed his exalted position.

Fittingly he has bought for himself an unpretentious home in the capitol city, and so St. Paul will hereafter be his residence. With his military staff and amidst the fervent adieus and good wishes of a throng of his friends he started on his birthday to visit and officially represent Minnesota at the Seattle exposition, and none of all its distinguished guests will be accorded more notable honors or be a more welcome guest.

For a state to produce and possess such a man and executive as John A. Johnson is a beneficence and honor which forever will illumine its annals, and the thought of his remarkable life and manhood, his greatness and goodness and achievements, causes the hearts of the hosts of his Minnesota fellow citizens, men and women, to swell and pulsate with a livelier and nobler pride and a more devoted fealty to free institutions.

And Minnesota is not done with John A. Johnson, and he is not done with Minnesota.

Ignorance in Boston.

New York Sun: We have received the subjoined communication:

"To the Editor of the Sun:

"Sir: What do chorus persons drink? "PIE ALLEY.

"Boston, July 23."

To the timid soul who hides beneath the illustrous pseudonym of "Pie Alley," that main street of Parnassus, we shall make plain answer. We do not know "what chorus persons drink."

MEANT TO BE FUNNY.

Tatler: The fond husband was seeing his wife off with the children for their vacation in the country. As she got into the train, he said: "But, my dear, won't you take some fiction to read?"

"Oh, no," she responded sweetly. "I shall depend upon your letters from home."

Philadelphia Record: Sillicus—Yes; she has threatened to make things unpleasant for him.

Cynicus—Is that so? When are they going to be married?

Catholic Standard and Times: Miss Knox—There's a scandalous story about her in this morning's Daily Howler.

Miss Goodart—But you can't believe anything you read in that paper.

Miss Knox—I can if I want to.

Brooklyn Life: "Did she refuse him?"

"Practically; she said she would not marry him till he arrived at years of discretion."

Cleveland Leader: "I don't have to be a darned fool to be a patriot," snapped the arguer.

"Then," rejoined the arguee, mildly, "why do you do it?"

New York Sun: Stella—Are they economical?

Bella—Yes; they eloped to save the cost of a wedding and are living happily to save the cost of a divorce.

Christian Work and Evangelist: The Major—I saved that rose you gave me last week, Miss Antique, for though it is withered, it still reminds me of you!

Miss Antique—Sir!

St. Louis Post-Dispatch: Bobby (kicking)—Arthur's doughnut is bigger'n mine.

Mother—But Arthur's has a much larger hole in it than yours has, Bobby.

Comic Cuts: Waiter—The gent in the other room says there's a chicken in his egg.

Manager—Take him a knife and fork, then!

Life: "Rather hard cold you've got there, old man; taking anything for it?"

"No, I'be dot. You see, id bleases the baby so buch to hear be sneeze."

What's in a Name?

I wandered far adown the road
By sign-post guides advised,
Toward "Shady Rest, a Calm Abode,"
Or so 'twas advertised.
I found a shanty gaily white
And baking 'neath the sky,
And rapidly I took my flight
With somewhat thoughtful sigh.

At "Comfort Home" I turned away—
The house was hot and small,
I saw ten babies, I should say,
And how they all did squall!
At "Wayside Inn, Where Tourists Rest,"
I paused a little space,
'Twas off the road three miles at best—
A man-forsaken place.

I wandered next to "Angler's Nook,"
My faith existing still;
There was no water, not a brook—
The "Nook" was on a hill.
At "Country Farm" I looked around—
There was no garden here,
But heaps and heaps of cans I found—
All relics of the year.

At "Maple Grove" two trees towered high,
The "Forest House" had less.
"The Woodlands" was surrounded by
A sand-bank wilderness.
And so at eve I wandered back
To old, familiar scenes;
The place—it has no name, alack!
They call it just "Joe Green's."
—LURANA W. SHELDON in New York Times.

Credibility.

You may tell an eager public
There is no such thing as death,
That 'tis only mental error
That can ever stop their breath—
They'll believe you.

You may tell the hard-worked toilers
That you have a little scheme
That will multiply their money
Fiftyfold in one night's dream—
They'll believe you.

You may tell the learned savants
That the problem you essayed
And have found the way that motion
May perpetual be made—
They'll believe you.

But if you tell any party
That a five-pound fish you hooked
They will rise up as one person
And in tones that can't be brooked
Call you liar.
—McLANDBURGH WILSON in New York Sun.

A Country Idyl.

A farmhouse set amongst the trees;
The song of birds, the drone of bees.

An apple orchard, bending low,
Green apples swaying to and fro.

A doctor's gig outside the gate;
Within are faces, sad, sedate.

Upon the sofa Johnnie lies;
Beneath his belt great dragons rise.

Green apples still upon the tree,
But ten where they ought not to be.
—Boston Herald.

THE UNIVERSITY SCHOOL

This school, which begins its sixth successful year on September 7th, offers the best conditions for school work; seven specially trained teachers, small classes, carefully planned methods, complete equipment, all grades, all courses.

AMUSEMENTS.

LYCEUM—The Coolest Place in Duluth.
TONIGHT AND ALL WEEK.
MATINEE SATURDAY.
MISS MAUD LEONE
In Her Great Success,
"MADAM SATAN."
Supported by MR. WILLIAM JOSSEY and an especially selected company.
Summer Prices, 25c and 50c.
All Next Week—MISS MAUDE LEONE, in "A BACHELOR'S ROMANCE." Seats on Sale Now.

WHILE I MAKE A LITTLE,
YOU SAVE A LOT.
"IT PAYS TO PAY CASH."
THOMASSON
"THE FURNITURE MAN"
ODD FELLOWS HALL BUILDING,
18 AND 20 LAKE AVENUE NORTH.

PARTICULAR HATS
FOR
PARTICULAR PEOPLE
Panama hats for vacation time.
Hats for all times. Hats made to order in any shape or style.
Bring in your Panama and have it cleaned by our expert beachers.
VOLLAND | Fashionable Hatter.....
George G. Moosbrugger,
Successor
24 First Avenue East.

PUBLIC
TAKE NOTICE!
$160 cash, balance $4 per month, no interest, buys beautiful level lot, 25 by 140, on upper side of Eighth street, near Twelfth avenue east. Price, $[illegible], and is the biggest bargain in town.
Address B. 700, Herald.

$5.00 for $10.00 SUITS
$6.25 for $12.50 SUITS
$7.50 for $15.00 SUITS
THE BIG DULUTH

CERTIFICATE OF INCORPORATION
—OF—
MINNESOTA POINT LAND COMPANY.

The undersigned, for the purpose of forming a corporation under the Constitution and laws of the State of Minnesota, subscribe and acknowledge the following Certificate of Incorporation:

ARTICLE I.

The name of this corporation shall be "MINNESOTA POINT LAND COMPANY." The general nature of its business shall be the buying, selling and dealing in real estate within the city of Duluth, Minnesota, and elsewhere, and holding, improving, leasing and otherwise handling the same, and the buying, selling and dealing in stocks, bonds and securities of any and all kinds, and it shall have the power to hold such property, make such contracts and incur such obligations as may be necessary or convenient in the carrying on of its business.

The principal place of transacting the business of the corporation shall be at Duluth, Minnesota.

ARTICLE II.

The period of the duration of such corporation shall begin August 12th, 1909 and shall extend for thirty (30) years thereafter.

ARTICLE III.

The names and place of residence of the incorporators are:

Oscar Mitchell, F. M. Emanuelson and C. M. Van Norman, all residing at Duluth, Minnesota.

ARTICLE IV.

The management of the affairs of the said corporation shall be vested in a board of three directors, to be elected from the stockholders thereof.

The officers of said corporation shall be a President, Vice President, Secretary and Treasurer. Any two offices, except that of President and Vice President, may be held by the same person. The directors of said corporation shall be elected by the stockholders thereof at the annual meeting of the corporation, which shall be held on the first Tuesday of July in each year, at the office of the corporation in Duluth, Minnesota, at ten o'clock in the forenoon.

The names and addresses of the directors of said corporation composing the board until the first election of directors, are as follows:

Oscar Mitchell, F. M. Emanuelson and C. M. Van Norman, all residing at Duluth, Minnesota.

The officers of said corporation, who shall hold office until their successors are elected and qualified, are as follows:

President, F. M. Emanuelson.
Vice President and Treasurer, C. M. Van Norman.
Secretary, Oscar Mitchell.

The officers and directors of said corporation shall have such duties, powers and authority as are imposed upon and vested in them by the laws of the State and the by-laws of said corporation, to be adopted as prescribed by law, and shall hold office for such time and be subject to removal from office in such manner and under such conditions, and their successors be elected, as prescribed by said by-laws.

ARTICLE V.

The amount of the capital stock of said corporation shall be One Hundred Thousand Dollars ($100,000.00), and shall be divided into one thousand (1,000) shares of the par value of One Hundred Dollars ($100) each, and shall be paid in as called for by the Board of Directors.

ARTICLE VI.

The highest amount of indebtedness or liability to which said corporation shall at any time be subject shall be Fifty Thousand Dollars ($50,000.00).

IN WITNESS WHEREOF, The undersigned have executed this instrument this 6th day of August, A. D. 1909.

OSCAR MITCHELL, (Seal.)
F. M. EMANUELSON, (Seal.)
C. M. VAN NORMAN, (Seal.)

Signed, sealed and delivered in presence of
J. A. SINCLAIR,
CHESTER WRIGHT.

State of Minnesota, County of St. Louis. —ss.

On this 6th day of August, A. D. 1909, before me, a Notary Public within and for said County, personally appeared Oscar Mitchell, F. M. Emanuelson and C. M. Van Norman, to me known to be the persons described in and who executed the foregoing certificate of incorporation, and acknowledged that they executed the same as their free act and deed.

JOHN A. SINCLAIR,
Notary Public, St. Louis County, Minn.
(Notarial Seal, St. Louis County, Minn.)
My commission expires Aug. 14, 1915.

OFFICE OF REGISTER OF DEEDS,
State of Minnesota, County of St. Louis. —ss.

I hereby certify that the within instrument was filed in this office for record Aug. 10, 1909, at 9 A. M., and was duly recorded in Book 9 of Misc., page 629.

M. C. PALMER,
Register of Deeds.
By THOS. CLARK,
Deputy.

State of Minnesota, Department of State.

I hereby certify that the within instrument was filed for record in this office on the 9th day of August, A. D. 1909 at 9 o'clock A. M., and was duly recorded in Book R-3 of Incorporations on page 699.

JULIUS A. SCHMAHL,
Secretary of State.

CINCINNATI'S SUBSTITUTE FOR THE TEDDY BEAR

PLAYING WITH THE PARK LION.

They have a new playmate for the children at the "Zoo" in Cincinnati. It is a fairly well-grown lion. Lion cubs are not uncommon pets; but as soon as a lion grows big enough to feel his strength, it is usually safer to keep him in seclusion. The Cincinnati lion, however, will "roar like any sucking dove" when children are about. This little group, which played with him quite fearlessly, is part of the group of orphans from the city institutions which spent a day at the "Zoo" recently.

GET DOWN TO BUSINESS

Duluth Commercial Interests Act on Garfield Avenue Paving.

Committee Is Appointed and $25,000 Needed Will Be Raised.

At a meeting of wholesalers and manufacturers, called today at the rooms of the Commercial club by Chairman T. W. Hugo of the public affirs committee, it was decided to get right down to business methods in the matter of raising the $25,000, which is to be contributed by the business interests of the city, for the completion of the fund necessary to pave Garfield avenue.

Manufacturers and wholesalers present at today's meeting expressed a willingness to do their share in raising the fund necessary to complete the amount needed for the paving of the throughfare between Duluth and Superior.

The greatest problem that the gentlemen present found was in the matter of arriving at a just apportionment of what every business firm should contribute. This cannot be figured on the basis of how much individual firms use the thoroughfare, for upon investigation it has been found that some of the largest firms of the city use the avenue but little. The matter has resolved itself into a sort of public spirited movement, in which the business men of the city will be asked to get together and do the most they can to pave the avenue that has been a disgrace to the city for some time.

The first definite step in the matter of raising funds, aside from the work and investigation that has been carried on by J. S. Pardee, was the appointment at the meeting today, of an advisory committee of three. A. M. Marshall, Ward Ames and William White will be the members of this committee. This committee will be authorized to appoint additional sub-committees as the work of raising the fund progresses.

The first step in the work of raising the fund will be to get all of the business interests of the city united in the movement. The ground will be covered thoroughly and an attempt made to ascertain just what the different business firms of the city will be willing to contribute.

The discussion today was largely as to what methods could be employed in raising the fund. The advisory committee will be called upon to devise some method of ascertaining as nearly as possible, what each individual firm will be expected to donate.

The fund will be raised largely from the wholesalers and manufacturers of the city. However, the retailers will also be asked to contribute.

It is probable that another meeting of the wholesalers and manufacturers will be called in the near future. The discussion today was largely desultory and aside from the appointment of the advisory committee, and the general discussion of the best method of raising the needed amount of money, there was little accomplished.

Among those present today were A. M. Marshall, Charles Stickles, B. P. Neff, William White, Ward Ames, T. W. Hugo and John Stone Pardee.

DELEGATES WANT $5,000,000,000

Irrigation Congress Has Resolutions Relating to National Work.

Spokane, Wash., Aug. 11.—Delegates to the national irrigation congress set about today to relieve the arid land situation. Resolutions beginning with a request for "ample funds" and ending with a plank favoring a fund of $5,000,000,000 were introduced. A resolution asking for a national 3 per cent bond issue of $5,000,000,000 was introduced by the secretary of the board of control, Arthur Hooler of Spokane. It is proposed to use this fund in five portions as follows:

One billion for drainage; one billion for irrigation; one billion for deep waterways; one billion for good roads, and one billion for forestry preservation.

Talk About Settlement.

It was asked that a committee present the resolution to congress.

A resolution was also introduced planning that when settlers of arid lands have been deprived of the right to reclaim their lands, by the action of the reclamation service in cutting off water rights, such settlers may gain the right to the lands by the construction of one acre by means of a well.

J. N. Neal of Oregon introduced a resolution condemning the use of the plumage of birds for the decoration of women's headgear and asking further protection of birds in the West where the activities of the birds are a relief from the ravages of insects in the forest.

ADDITIONAL SPORTS

JOHNSON AND JEFFRIES SIGN

Fight Scheduled to Take Place Within Eight Months.

Chicago, Aug. 11.—Articles of agreement for a fight between Jack Johnson and James J. Jeffries for the heavyweight championship of the world were signed here today. The fight is to take place within eight months before the club offering best inducement. All bids for the fight are to be in inside of sixty days.

Sam Berger, manager for James J. Jeffries, George Little, Johnson's manager and Jack Johnson were present at the meeting when the articles were signed.

WILL ROW FOR CLUB MEDALS

Four-Oared Crews Will Race Saturday at Boat Club.

Two four-oared crews will contest next Saturday afternoon at the boat club, for the Kelley-Killorin medals.

The two fours are as follows: Senior four—MacDowell, stroke; A. Puck three; John Peyton, two; W. L. Estrange, bow. Junior four—Fergette, stroke; Hector, three; Thompson, two; Liggett, bow.

The race will be rowed at 6 o'clock Saturday afternoon.

The usual program of sports will be held on Saturday night. These weekly programs are becoming very popular, and the dances which follow them are always well attended.

Will Draw Agreement.

Chicago, Aug. 11.—Sam Berger, representing James J. Jeffries arrived here today and announced that he was prepared to offer to Jack Johnson, the pugilist, articles of agreement for a ring contest with Jeffries. No definite appointment for a meeting to discuss the details of the agreement to fight has been made. Berger declared on his arrival that he would meet Johnson today or tomorrow.

King May Challenge.

London, Eng., Aug. 11.—Reports are current in yachting circles here that King Alfonso of Spain is a possible challenger for the America's cup. The reports are apparently based on the fact that the king, during the construction of his yacht, Hispania, which was built in Spain from designs by Fife, evinced curiosity regarding the conditions governing the contests for this trophy.

Tennis Play Resumed.

Sioux City, Iowa, Aug. 11.—Play in the tri-state tennis tournament was resumed today with ideal weather prevailing. Some of the best matches are looked for in the doubles.

UP TO ADVERTISEMENTS.

Moorhead Banker Says Crop Will Be as Large as Expected.

John Malloy, Jr., cashier of the Moorhead National bank, who is in the city today visiting William I. Prince, cashier of the City National bank, states that crops in the Red River valley district of North Dakota are all that has been said of them, and that if the weather conditions are favorable until after the cutting of the grain North Dakota will have one of the best crops in the history of the state.

Mr. Malloy stated that there was a hail storm in the southern portion of the Red River valley district recently, but that little damage was done.

DOUBLE WEDDING.

Misses Emma and Mollie Hunter Are Married in Superior.

At a double wedding in Superior yesterday, Miss Emma Hunter, 2413 West Third street, Duluth, was married to William Sennatt, and her sister, Miss Mollie Hunter, became the bride of Charles Dryer. Rev. Frederick officiated. The ceremony took place in the parsonage of his church.

No announcement was made prior to the wedding, on account of a recent bereavement in the winter family, and news of it comes as a surprise to friends of the young people. The matter was kept a secret from even the mother of the young woman, who did know nothing of it until the four returned to Duluth and went to the home of Mrs. Hunter, where they partook of a wedding lunch.

Mr. and Mrs. Sennatt and Mr. and Mrs. Dryer will live in Hibbing.

A CATHEDRAL IN A BOG.

London Illustrated News. The authorities of Winchester cathedral are appealing for funds to carry on the great work of restoration that was started three years back.

When the cathedral was built some 800 years ago it was a very hard site was chosen on the borders of a bog and the builders laid beech logs in transverse layers over the bed of soft marl that they found when they dug down some ten feet for their foundations. Gradually Winchester cathedral has been subsiding. It was discovered three years ago that the retrochoir had sunk more than two feet, forcing the walls outward so that they threatened to fall in. Today the west front is all shored up and every yard of the outer wall east of the transepts has been protected. The gables of both transepts lean outward and are cracked, and though today the retrochoir, the lady chapel and the crypt have been made secure the great columns of the nave are out of line and lean outward.

Some £25,000 is required to complete the good work that was begun three years ago.

BACK FROM CONQUEST OF LONDON

MARSHALL P. WILDER AND WIFE.

Marshall P. Wilder has just returned from England. He has been doing a lot of parlor work abroad, in fact, London society always gives him a warm welcome. Mr. Wilder lately has been doing travel lectures in addition to his customary monologue.

Misfit Rugs at Small Prices

Special Prices for This Week

We have a number of rugs made up in room sizes from carpets and borders. They are of the best quality, and if you will bring in the size of your room you can make a great saving in buying a rug.

$14.70 Tapestry Rugs, size 6 by 9 feet, tan and green coloring. On sale this week at.....$7.85

$16.50 Tapestry Rug, size 6 feet by 10 feet 6 inches. Two-tone green coloring. On sale this week at
$10.50

$28.00 heavy Velvet Rug, Oriental design, 8 feet 3 inches by 11 feet 8 inches. On sale this week at
$16.75

$23.50 Wilton Velvet Rug, 5 feet 1 inch by 11 feet 4 inches. Tan shades. On sale this week at
$13.75

$36.80 Velvet Rug, size 10 feet 6 inches by 11 feet 6 inches. Floral design, green background. On sale this week at
$22.00

YOUR CREDIT IS GOOD.

F. S. KELLY FURNITURE CO.
226-228 WEST SUPERIOR ST.

The EVENING STORY

AFTER TWENTY YEARS

By William Wendham.

(Copyrighted. All rights reserved.)

Maj. Gillespie was distinctly old-fashioned. "Old-fashioned and out of date and irritable and cranky, by George, sir," said he to himself as he watched the blue flames struggle unsuccessfully to leap into something like cheerfulness. "Even my fire won't burn. I've jawed every man in the office today, quarreled with every client I have seen, bulled the janitor and spent the intervening time in hating myself. I guess Eastman is right. I ought to take a vacation, and see if I can't get into some sort of harmony with things in general."

What was it all worth, anyway—these days and nights of toil? To be sure, he was successful, far beyond the measure that comes to the average man, his reputation was high in the profession—the greatest cases came to him, and he generally won them. His name stood high in the community, and honors on the bench or in political life waited him at any time he would accept them. But these things held no fascination for him. For twenty years his life had been centered in this old-fashioned back office. He had enjoyed no social life and little companionship with his fellows, excepting his relations with his partners, his clients and his opponents in the courtroom. He trembled to think of the result should he lose interest in his work.

And yet it had been always so. Nor was he by nature designed for a life apart from his felows. In his younger days he had been a prince of good fellows, and had numbered his friends by the score.

Then came a time as he was before the broken chapter in his life, and that broken chapter had changed all the rest of the story. He thought as he tried to coax some warmth out of the grate how different it all might have been. He arose and locked the door leading to the outer office, and then he went to the old-fashioned desk, unlocked a drawer, took from it an old daguerrotype. Going back to his seat, he contemplated the portrait long and earnestly. It was the face of a beautiful, high spirited, impetuous girl.

This was the face which had caused the broken chapter. As he looked at the old daguerrotype his features softened and he lived over again the old days when all the horizon was rose-colored. This was away back when he was a boy. He was accounted a smart boy and was making strides in his profession, and every effort and every ambition was centered upon Amy Lester. She liked him, too—there was no doubt of that. Even now, at a distance of twenty years and with the keenest knowledge of men and affairs, he did not doubt that she loved him in the old days. They had been youthful sweethearts and had built all the air castles of two lives upon a united future. Then came the firing on Sumter and the call to arms by President Lincoln. The blood of the major quickened a little even at this distance of a quarter of a century as he recollected the thrill with which that call had been received. A delirious month or two and he had found himself at the front. There rolled before the memory of the major all the excitement, the dangers, the deprivations, the heroisms of those dreadful four years; his steady advancement until he was mustered out a major of volunteers.

The perspiration rolled from his face as he remembered his homecoming and found that Amy had plighted her troth to another—one far richer than he and the choice of her family. He had never asked her to marry him. He had always supposed it to be understood. They had written continually, and although her letters had grown more formal he had been so engrossed in his soldierly profession that he had scarcely had the time to wonder what the cause was. So the full knowledge of the truth, when he arrived home, nearly took him off his feet. His great pride kept him from doing anything to prevent her marriage, even had it been possible, and so she faded from his life, and with her all the joy and all the hope he had ever cherished. Then followed the weary years in the profession to which he had returned.

A knock aroused the dreamer, and, hastily stuffing the picture in his pocket, opened the door. It was a card from one of his most profitable clients, for whom he had recently won a hardly-contested lawsuit.

"Show him in," grunted the major grudgingly.

Accordingly, in bustled Peter Vandelmeier, prosperous, pushing, self-complacent, but apparently somewhat worried.

"You have got to get possession of that Fletcher property, that's all there is to it, major," said Vandelmeier, as he seated himself and mopped his brow. "Oh, I know you are not a sheriff or a marshal or anything of that kind," he went on, as he observed the major's rising ire, "but what good will our decision do us unless we get possession of the property? There is a funny condition down there. A chit of a girl—grandchild of old man Fletcher—is in possession, and she seems to be too much for the officers. They have failed utterly to get her out and have about given it up as a bad job. We have but two more days, according to the verdict. Now, I want you to go to Cherrydale yourself. You will have all the officers you want, but they are frightened and need somebody to direct them. Name your own fee, of course, but you've got to go. You know how important it is to our general plan that we get possession."

The result was that Maj. Gillespie found himself the next afternoon at the depot of the little town of Cherrydale, some forty miles from home.

After making some inquiries at the country tavern, he decided to begin operations at once, so as to end the disagreeable task as soon as possible, and was driven to the Fletcher homestead, on the outskirts of the town. He went to get the lay of the land and left the officers sent with him at the tavern. He found an old-fashioned country place— a big, homelike house, surrounded with great trees, in the midst of a farm of great natural beauty, rolling meadows and fruitful fields traversed by a rippling brook.

"By George, I don't blame anybody for wanting to keep such a place," said the major to himself as he left his carriage and walked up the shrub-lined lane.

In response to the knocker, a grim old woman opened the front door far enough to let the major see that it was fastened with a chain inside, and in response to his request to see Miss Fletcher, was told to wait on the porch and she would see him there. As the major stood smiling at the crude attempt to thwart the edict of the law, and inwardly fuming at the trivial necessity for taking him so far from his snug bachelor apartments, the door opened and immediately he heard the chain rattle into place again. Turning, he lifted his hat to the girlish figure in the doorway. It was a perfect type of budding womanhood, the major noted briefly, just before his eyes rested on her face. Then with a start the hat dropped from his hand and he grasped the railing for support.

"Amy!" he gasped, his hand seeking his brow with a gesture of bewilderment. For there before him in the flesh stood Amy Lester, the sweetheart of his boyhood days, as she had looked on the day he had left her to go to the war. Not a day older, not a feature changed! And he knew she had died these ten years ago. Had he lost his mind? Had paresis overtaken him in the prime of life? He stood transfixed, with trembling limbs and staring eyes.

"Amy Fletcher, if you please, sir," replied the young woman, with some spirit. "And what is your business here, may I ask?"

Then he remembered. She had married Robert Fletcher, of course, although he had never known Fletcher's antecedents. This must be her daughter. Gradually he mastered his agitation.

"I must beg your pardon," said he, with courtly grace. "You reminded me so strongly of an old and very dear friend."

"You were a friend of mamma's, then?" inquired the girl. "Her name was Amy Lester."

"Yes; she was once a very dear friend of mine," replied the major gravely.

The girl, who had been standing defiantly, with eyes flashing, softened visibly.

"Oh, I'm so glad you came. I'm in the most dreadful trouble, and they are trying to take the old place away from me; but they won't do it. I'll never let them. I'll die first. Grandpa told me never to let them do it, and that they had no right, and I won't. But it's so hard for a girl who don't know anything about business or law or anything to combat all those men. I need a friend. Indeed I do, and if you were a friend of mamma's you will help me, won't you? You are so big and strong. And you know all about these horrid business things; I know you do. And—and you—you are kind—and honest; I know you are. Tell me—tell me what to do."

The major looked at her in amazement. Here was a situation indeed.

"Tell me all about it," he said, with a tremor in his voice.

They sat down on the rustic bench together — and the major's tall, soldierly figure thrilled as it had not for twenty years, and he could not realize that it was not the other woman—the woman of twenty years ago—who was seated beside him, as she had been so often in the old days. She told him her pathetic story—how she had been left an orphan to her grandfather's care, and how he had died a year ago in the midst of a quarrel with a big land syndicate that sought to acquire his property, and had told her that the negotiations had not been closed, although some papers had passed. He warned her never to yield possession of the property. Then there had been lawsuits, and now they were trying to eject her from the house in which she was born and to deprive her of all she had in the world. Going further into the matter, the major learned many things that had puzzled him during the trial of the case involving the property, and discovered how a great injustice had been wrought.

"Do not be afraid," said he, rising abruptly. "You will be harassed no more."

He went straight back to the city, and there was an interview with Vandelmeier—the stormiest, it is said, that ever occurred in the major's old-fashioned back room, and the result was that certain checks bearing the major's signature passed to Vandelmeier and the deed of the Fletcher estate passed to Amy Fletcher.

There was the glow of long-deferred youth on his face and the agility of a boy in his soldierly carriage as he sprang up the steps with the deeds in his pocket. Amy had lingered on the veranda this time, and before the day was over she invited him to enjoy a short season on the estate he had saved for her—she did not know at what cost. He remembered Eastman's admonition that he needed a vacation, and he decided to spend it.

There really is no need of telling the rest of this story, for the major was in the very prime of life, despite his iron-gray hair, for a life of moderation and regularity had left him in perfect health, and she had been drawn to him from the first by that subtle attraction always felt by daughters for the unsuccessful suitor for the mother's hand. As for the major, he never could realize that it was not his Amy of old to whom he was paying court.

It might be added that after the wedding the major, greatly to the delight of his partners, abandoned the old-fashioned office and the firm moved into palatial quarters in the newest building in the city.

Steamship Movements.

New York, Aug. 11.—Arrived: Steamer President Lincoln, Hamburg.

$25 SUITS for--$12.50
$20 SUITS for- $10.00
$15 SUITS for----$7.50
THE BIG DULUTH

Hirsh, Wickwire & Co.'s (Chicago).
FINE CLOTHES
All new this season.
$20.00 SUITS.....$14.00 | $30.00 SUITS.....$20.00
$25.00 SUITS.....$16.50 | $35.00 SUITS.....$24.00
Fancy Underwear, Shirts and Drawers, $1.00 to $20.00. Less Half to Close.
Bath Robes, $5.00 upward. Cravenette Rain Coats, (About 20 Coats) $12.00 up. Smoking Jackets, $7.00 up. Fancy Silk Handkerchiefs, 50¢ to $2.
Half-Price To Close
A. B. Siewert & Co
304 WEST SUPERIOR STREET.

NEWS OF THE NORTHWEST

MASONS TO LAY STONE

Notable Event in History of Spooner, Minn., on Thursday.

Cornerstone of $25,000 School Building Will Be Laid.

Spooner, Minn., Aug. 11.—(Special to The Herald.)—Impressive and memorable exercises will be held here tomorrow when the cornerstone of the $25,000 school building in course of construction will be laid by the Masonic fraternity of Minnesota.

The building was designed by Frank L. Young of Duluth and will be modern in every respect. It will be two stories high with a basement. Tomorrow will be a general holiday in honor of the event.

The following program has been arranged for the day: Morning—Meeting of Masons at lodge room, 9:30; procession to school grounds, 10:45; song, "America," by pupils of school; ceremony of laying of cornerstone by grand master of Masons of Minnesota and Osiris lodge, No. 272, A. F. & A. M.; oration, Hon. William P. Roberts, past grand master; address, George E. Enison, in behalf of school board; song, "Star Spangled Banner," by pupils. Afternoon—Baseball game, 2; excursion, 4; banquet, 9. The excursion on the steamer Knute Nelson will be on the Rainey river, including a trip on the Lake of the Woods.

PRAISES FINNS' SPLENDID WORK

Secretary of State Prohibition Committee Lauds Temperance Efforts.

Cloquet, Minn., Aug. 11.—(Special to The Herald.)—Among the notable addresses of the Finnish Temperance societies meeting here Saturday and Sunday were those delivered in the park Sunday afternoon by Esai Torrko of Soudan, Minn., who was re-elected president of the society, and W. G. Calderwood, secretary of the state prohibition committee.

Mr. Torrko elicited loud applause as he told of the great work the members of the race were doing to advance the cause of temperance in this section.

Mr. Calderwood in the course of his address complimented the Finnish people on their aggressive work for temperaance and said: "I feel very keenly the lack of interest among the English speaking people as compared to yours in the reform that has brought you together. Yet there is a strong sentiment on the part of the English speaking people. To those who are disposed to belittle the Finns on account of the acts of a few of their nationality. I reply the Finnish people have totally prohibited the liquor traffic in their legislation at home, when you do the same you may then criticize the Finns."

"I have felt more and more deeply along this line as I have come in contact with the conditions in the Northern part of Minnesota."

Speaking of the methods of getting at the liquor traffic, Mr. Calderwood said that men did not get drunk on screens and chairs, but on liquor. The sale of liquor continues to some extent in prohibition territory because liquor in bottles, etc., could be concealed while the manufacture of it did not continue because breweries and distilleries with their floor space and chimneys could not be concealed. "Prohibition puts the lid on the 2,000 breweries and the 2,000 distilleries. They cannot be hid."

The speaker said: "We are offering today an opportunity to help this movement to those who believe that we should conserve the greatest of our resources, the youth with their possibilities, the manhood and womanhood of the country."

The officers elected at the business meeting Saturday: Esai Torrko, Soudan, president; Frank Mattson, Eveleth, vice president; K. S. Steczkman, Eveleth, treasurer; K. Mantyla, Sparta, secretary; A. Tueirl, Cloquet, Ereck Anttila, Ely, Conrad Mattson, Virginia, executive committee.

VICTOR'S TRIAL IS ON.

Alleged Murderer of Family to Face Jury at Aberdeen, S. D.

Aberdeen, S. D., Aug. 11.—Emil Victor pleaded not guilty to the charge of murdering three members of the J. W. Christie family and Michael Kenayne on July 3, at a special term of the circuit court here yesterday. His father, August Victor, his mother and little sister from East Aurora, N. Y., are here and his brother, Charles, is here from Chicago. A jury will be called at once and the trial proceeded with, the state declaring its ability to convict upon one of the four cases.

While in prison the young man signed a confession of the crime, but the defense will endeavor to keep it from appearing as evidence. The lawyer for the defendant was appointed by the court. Judge McNulty fixed Aug. 24 as the date for the beginning of the trial.

PREFERS THIS SECTION.

Eau Claire Manufacturer Not Captivated With Western Lands.

Eau Claire, Wis., Aug. 11.—R. S. Wells, general manager of the Northwestern Steel & Iron Works, returned Monday from an extended business trip through the western states, where he closed contracts at Kansas City, Denver, Ogden, Utah, and Helena, Mont.

The company makes a special plow that is becoming very popular in the irrigated sections, as it is reversible and leaves no "dead furrows" and no ridges.

There is enough business in sight to keep a large force all winter making these plows alone. Mr. Wells states: "You can say all you want to about these irrigated lands but after all it certainly looked like God's country when I got back to the broad grain fields of Wisconsin and Minnesota. I don't think much of those small patches they have in the far West."

FIND HUMAN REMAINS.

Fishermen Near Mellen, Wis., Make a Ghastly Discovery.

Mellen, Wis., Aug. 11.—(Special to The Herald.)—A couple of local fishermen made a gruesome discovery a mile south of Penokee, which nearly frightened them out of their wits.

The two men were out fishing, and finding a shady place on the bank, sat down and proceeded to throw their lines into the water. One of them happening to glance toward a bush protruding over the water, was surprised to see a pair of shoes sticking out. Supposing that someone was asleep under the bush, he reached over and was about to pull one of the shoes, when he discovered that they were connected with the skeleton of a man. While there was some clothing, including a blue shirt, there was little to identify the remains. The lower jaw was gone, and one of the upper teeth, had been filled with gold. The shoes looked as though they might have belonged to some hunter. They were not the regulation lumberjack shoes. From the position of the skeleton, it may have washed down the river from quite a distance.

HOMESTEADER WEDS.

C. V. Listen, Living Near International Falls, Takes Bride.

International Falls, Minn., Aug. 11.—(Special to The Herald.)—Yesterday afternoon at the home of the bride's parents near Indus, Miss Maggie M. McComb and C. V. Linsten were married in the presence of a large number of invited guests.

The bride is a daughter of Mr. and Mrs. J. B. T. McComb and has a wide circle of acquaintances by whom she is spoken of as a lovable girl. The bridegroom is one of the best known of the many homesteaders in the Black river country, and is a young man who enjoys the confidence and esteem of his large circle of acquaintances.

SUES FOR FORTUNE.

Father of Children Struck By Train Asks for $25,000.

Minot, N. D., Aug. 11.—Papers have been served in the case of John Vadnais against the Soo railroad for $25,000 damges, arising out of the death of Louis Vadnais and the serious injury of Rachel on the night of July 4. The accident occurred on the night of July 4, when the two children, aged 2 and 4 years, wandered away from their country home onto the railroad tracks. Tired from their play the babies fell asleep on the bridge near Kenmare.

The fast train struck them, resulting in injuries from which the boy died and the young girl was crippled, losing her arm.

POWER BY NOV. 1.

That Is the Expectation at International Falls.

International Falls, Minn., Aug. 11.—(Special to The Herald.)—The walls of the dam are completed and the steel work for the foundation of the American power house is practically completed.

A number of the draft tubes are in position and the others are on the ground. The brick walls of the power house will soon be started and by the time they are completed the forebay will be cleaned out and the bulkhead, which is to form the temporary retaining wall, will be ready for turning in the power-giving water. The first development will be six units, of 2,300 horse power each, and it is expected that generating will be started by Nov. 1.

RADICH TO ASYLUM.

Convict From St. Louis County Has Been Adjudged Insane.

Stillwater, Minn., Aug. 11.—(Special to The Herald.)—A pair of inmates of the state prison were adjudged insane at an examination held Monday afternoon in the prison hospital, and will be taken to a hospital for the insane. The examinations were conducted by O. E. Lee, as court commissioner, with the assistance of Dr. W. H. Pratt and Dr. E. E. Wells.

One of the prisoners was John Bartkelrich, received at the prison Oct. 13, 1907, from Hennepin county, under a sentence of eight years for assault in the first degree. The other was Miles Radich, received at the prison from St. Louis county, Oct. 8, 1906, under a reformatory plan sentence for robbery in the second degree. Their insanity was of a melancholy nature.

INFANT SWALLOWS AN OPEN SAFETY PIN.

Rugby, N. D., Aug. 11.—The sudden death of an infant child belonging to Mrs. Mary Olson resulted in finding that the little one had swllowed an open safety pin which caused death. The case was taken up by the Pierce county officials.

FALLS FROM A BOXCAR, BRAINERD BOY MAY DIE.

Brainerd, Minn., July 11.—(Special to The Herald.)—Clarence Shello, the 8-year-old son of Anton Shello, lies at the home of his parents at 1108 East Oak street in a critical condition as a result of a fall from a boxcar. Shello, together with a number of other lads, were running along on top of some cars on a siding in this city Saturday evening and young Shello stumbled and fell between the cars, striking on the bumpers and fracturing his skull.

SMALLPOX IN CALUMET, BUT IN A MILD FORM.

Calumet, Mich., Aug. 11.—(Special to The Herald.)—Five cases of smallpox have been disovered in Calumet since Saturday, all of the patients being removed to the detention hospital. The disease is in mild form, nevertheless there is considerable apprehension. It will spread unless residents co-operate with the health officers in an attempt to keep it within bounds.

HOSPITAL NURSES ANGRY.

Reported Those Employed at Newberry May Go on Strike.

Houghton, Mich., Aug. 11.—According to reports current here, the nurses and other attendants in the Northern Michigan insane asylum, at Newberry, are discontented with the treatment received from the superintendent and may strike.

The war between the superintendent of the asylum and the nurses and other attaches grows out of the refusal of the latter to comply with a new rule eliminating the regular weekly half holidays heretofore allowed them. Instead, the nurses were informed that they would be permitted two hours off duty. The revolt followed without unnecessary delay.

"We will refuse to comply with the new rule," an attended is quoted as saying. "We will go to headquarters in a body and demand our half holiday back. If this is refused us we will resign forthwith."

WILL BUILD DWELLINGS AT INTERNATIONAL FALLS

International Falls, Minn., Aug. 11.—(Special to The Herald.)—R. L. Horr of Minneapolis, treasurer of the Koochiching company, visited International Falls recently for the purpose of making some personal investments. He purchased nine lots on Sixth street and five on Eighth street, on which he plans to erect, at an early date, a number of houses for rental purposes.

OMAHA ROAD PROSPERS.

Annual Report Shows Nice Increase in Its Business.

St. Paul, Minn., Aug. 11.—The annual report of the Chicago, St. Paul, Minneapolis & Omaha railroad shows a surplus over all expenses, including dividends, interest on bonds and all fixed charges, of about a quarter of a million dollars. This is an increase over the earnings of 1908 of $320,437.

The total operating revenue was $13,524,649.94. The balance of the earnings came from incidental resources.

The operating expenses of the company were $8,831,228.85, of which amount the transportation expenses furnished the greatest outlay. The service cost the road $9,000,766.32, maintenance of way cost $1,643,783.54, and maintenance of equipment $1,577,831.44.

GIRL CONFESSED FIREBUG.

Winona, Minn., Aug. 11.—Anna Dingfelder, 14 years of age, is guilty of the crime of arson, having confessed to starting several of the small fires here the past week. She has also been found to have committed several petty thefts, and it is believed at least one of the fires was started to destroy evidence of theft.

SOO MAN'S PURCHASE.

His Buying Property Near Milwaukee Starts All Sorts of Rumors.

Milwaukee, Wis., Aug. 11.—(Special to The Herald.)—Fred J. Mann, a railroad contractor who is building the Soo line's new connection with Superior from Brooten, Minn., has purchased the Greenwood homestead on the main street of Wauwatosa, the house having been occupied by his family for some time.

There are those who see in this purchase a design on the part of the Soo road to enter Milwaukee with its Chicago branch, formerly the Wisconsin Central, by way of the Menomonee valley. The Greenwood tract comprises nineteen and three-quarter acres and is situated where the Milwaukee road crosses the main street of Wauwatosa, rear where the street cars turn.

QUICK ACTION PREVENTS TRAGEDY ON LAKE BEMIDJI.

Bemidji, Minn., Aug. 11.—(Special to The Herald.)—By the ignition of fumes from escaping gasoline in the launch owned by V. L. Ellis Monday evening, Miss Beulah Brannon was severely burned, as was also the baby daughter of Mr. Ellis.

The rush of the flames knocked Mr. Ellis down, but he was able to arise and throw Miss Brannon, whose dress was on fire, into the lake, at the same time calling to his wife to escape through the door of the boathouse.

Mr. Ellis managed to get Miss Brannon out of the lake and sank the boat before it was very badly damaged.

Elderly Couple Divorced.

Stillwater, Minn., Aug. 11.—A divorce on the grounds of desertion was granted by Judge P. H. Stolberg of the district court yesterday to Juliana Nelson. She was given permission to resume her former name of Mrs. Juliana Westlund. They are both elderly people and have grown children by former marriages and each has property. Mr. Nelson is now making his home in Clay county.

PENINSULA BRIEFS

Negaunee—The employes of the Cleveland-Cliffs Iron company in Negaunee will be paid next Friday for last month's work.

Marquette—Miss Mae Richardson of Duluth is in the city, spending a month or more with relatives. E. Meredith left Monday evening on a business trip to Duluth.

Calumet—What is today one of the very finest roads in the state—that extending northward from Mohawk—is being made still better, the township authorities having given a contract to the Standard Oil company to apply to it a carload of oil dressing. Work has been started at the bank corner at Mohawk, and about two miles of the highway will be treated this year.

Marquette—Thirty-four births have been recorded with the city recorder for the month of July, which is believed to be the largest number recorded in any month since the records have been kept in their present form.

Houghton—Houghton county aliens have until Saturday afternoon of this week, Aug. 14, in which to file applications for admission as full fledged citizens of the United States at the November term of circuit court.

Escanaba—Ex-Mayor M. Perron of Escanaba is about to resume woods operations in a tract of timber owned by him near Perronville. He is now putting in a crew of nearly 100 men and will push the operations throughout the season.

Calumet—The Y. M. C. A. is arranging for a big field day to be held in the association park on Labor day. A big entry is expected as entries are extended to Houghton and Keweenaw counties.

Houghton—David H. Ladd, assistant superintendent of the Michigan smelter has resigned his position to accept a position as metallurgist for the Walaroo & Moonta Mining & Smelting company of South Australia. Mr. Ladd will leave here Sept. 15.

Hancock—The St. Jean Baptiste Society of Hancock and Houghton has elected these officers: President, Amede Cornellier; first vice president, L. Toutent; second vice president, Antoine Grignon.

Houghton—Mr. and Mrs. H. E. Barksdale and daughter of Wilmington, Del., have arrived in Houghton. Mr. Barksdale is vice president of the E. I. Dupont de Nemours Powder company and is here to inspect the progress of the company's construction work at Senter.

Hancock—While running to catch the steamer Flowhoy to return to Hancock last Sunday night about 10 o'clock, a young man named Stone, employed at the Mining power house in Houghton, fell into the ship canal and got a ducking.

DAKOTA BRIEFS

Minot, N. D.—D. A. Dinnie of Minot was successful in landing the contract for the construction of a brick hotel at Glasgow, Mont. The contract price is in the neighborhood of $20,000 and the hotel will be modern in every respect.

Rugby, N. D.—James Harrington, who boarded a Great Northern train here with a ticket for Grand Forks, became somewhat noisy, smashing a window and making things generally uncomfortable in his near vicinity. As a result he was arrested, returned to Rugby and fined $45.50.

Grand Forks, N. D.—Another minstrel performance given by the Grand Forks young men is in prospect. While the show is still in its embryo, it is expected that about the same talent giving the performance here about six months ago will be responsible for the coming performance, with many new faces added.

Mayville, N. D.—City Auditor J. M. Stewart has resigned the position, after five years service, and his place is filled by W. E. Inglehart.

Cando, N. D.—Frank Anderson, a resident of Perth and who was recently examined on an information charging insanity, was found dead in bed. An investigation by the county coroner resulted in the statement that he died by being smothered.

Fargo, N. D.—The delegation from the boys' department of the Fargo Y. M. C. A. to the great religious conference which has just closed at Lake Geneva, Wis., returned Saturday evening, after a delightful trip.

Bismarck, N. D.—The members of the North Dakota railroad commission, which has been in session for the past two days, have adjourned until Aug. 19, when they will again meet to consider the bonds that have been offered by the various elevator companies.

Minot, N. D.—A written refusal of the office of city attorney has been filed by C. Aurland, who was appointed by the board at one of their recent meetings.

Cogswell, N. D.—Casper Rush, an old man, 63 years of age, committed suicide by hanging himself to a bed post about noon Saturday. The coroner was called, but decided an inquest was unnecessary.

MINNESOTA BRIEFS

International Falls—A strike among the men employed in installing the water mains caused Supt. Sieg to shut down the work two weeks ago. Mr. Sieg went to the Twin Cities to secure new help and was able the first of the week to resume his operations.

Winona—Rev. Father Havlicket of Somerset, Minn., is slated for the pastorate of the St. John's church, which pulpit was until recently filled by Rev. Father Kolar, who resigned owing to friction between himself and the members of the church.

Brainerd—M. W. Richards, who formerly made this his headquarters as a traveling salesman for the Kelly-Howe-Thompson company, but who is now selling heavy machinery, arrived Monday from Duluth. Mrs. Joseph Doe of Duluth returned home Sunday afternoon after a visit with Mrs. Herman Schulte and Mrs. Halpin.

St. Cloud—Sunday Sept. 12, the congregation of the Cathedral of Holy Guardian Angels will observe the silver jubilee of the founding of the parish and the building of the cathedral. Archbishop Ireland of St. Paul will preach the sermon and Bishop Trobec will sing the pontifical mass.

Owatonna—C. H. Butler, one of the most highly esteemed old residents of Medford, died at his home in that village Monday morning, his death being the result of the weakness and physical breakdown incident to old age. He is survived by his wife and one daughter, Mrs. Burt Eaton of Rochester.

Moorhead—A. M. Hopeman, city engineer, has been appointed superintendent of construction of the proposed normal dormitory, under the board of control and State Architect Johnson.

Crookston—Mrs. Amanda Work is dead at Mentor. Deceased had been a resident near that place for many years. She was about 60 years of age and was a widow with a large family.

East Grand Forks—Announcement was made at the Sacred Heart church Sunday morning of the approaching marriage of Frank Longtine, a prominent business man of this city to Miss May Fern Hollinsworth, also a resident of East Grand Forks.

Little Falls—At the last school board meeting F. W. Lyon was elected president by the board to succeed O. C. Trace, L. E. Richard was re-elected secretary at a salary of $75 per year, and John Wetzel was again made treasurer and the amount of bond set at $20,000.

Stillwater—The contract that the board of county commissioners made with C. A. Lammers to prepare a new record of abstracts of title to lands of Washington county has been declared void by Judge Stelberg.

Little Falls—Mathies Hennen, aged 58 years, died Saturday afternoon at the City hotel, death being the result of cancer from which the deceased had suffered for some time. Mr. Hennen was a resident of Melrose, but came to this city for treatment.

Stillwater—P. N. Rivard, a well known resident, seriously injured himself Saturday night by falling on his own doorstep. He fell on his back and the injury to his spine may prove very serious and possibly fatal.

WISCONSIN BRIEFS

Ashland—Mrs. George T. Slade and children, daughter of J. J. Hill spent Sunday in this city. Mrs. Slade arrived Saturday evening on a private car, and left Sunday afternoon for her home in St. Paul. George T. Slade, her husband, is general manager of the Northern Pacific railroad.

Eau Claire—Thomas P. Bruden of Superior spent Monday as the guest of his brother, P. Bruden of this city, leaving Tuesday afternoon for St. Paul. Mr. Bruden has just returned from the exposition at Seattle, Wash.

Waukesha—Senator Ernst Merton of this city is arranging a perpetual scholarship at Marquette university, Milwaukee, for poor boys, at his expense. The scholarship will be maintained after Senator Merton's death by a provision of his will.

Merrill—The Merrill Advocate, the first newspaper in Lincoln county, has suspended publication. The paper was started in 1874 by the late M. H. McCord. For five year it has been published by A. C. Thompson.

Beloit—One cow is dead and two more of the herd of A. C. Powers & Son, north of the city, are ill from poison believed to have been taken by them while eating grass along the right-of-way of the interurban railway between this city and Janesville, where chemicals had been used to kill the weeds.

Oconomowoc—William Hutchins of Milwaukee, employed on the steam shovel at the Milwaukee road gravel pit near Okauchee, fell from the shovel and broke both wrists.

Your Credit Is Good!

This is one reason why you should select

YOUR FALL SUIT

Without any unnecessary delay, and enjoy the wearing thereof from the very first of the season.

OUR ADVANCE FALL EXHIBIT

Will be a revelation to you, and will give a complete and accurate conception of what is to be worn this coming season. We have now on display for your inspection about eighty different styles in *Ladies' Fall Suits*—a large number of these are exclusive garments and you should not fail to make your selection at once.

REMEMBER:—NO EXTRA CHARGE FOR ALTERATIONS!

$1.00 A Week

GATELY'S

8 E. SUPERIOR ST.

H. A. NELSON, Manager

$1.00 A Week

Ships of All Nations

Will be anchored in Seattle Harbor this summer. People from all countries will be at the "world's most beautiful fair."

Alaska-Yukon-Pacific Exposition

June 1 to October 16

Low fares every day this summer via Great Northern Railway only $50 round trip from Duluth and Superior. Two trains daily. Excellent connections via St. Paul, St. Cloud or Grand Forks. Compartment Observation cars, Standard and Tourist Sleeping cars, Great Northern Dining cars. Send for free booklet describing most attractive routes from your city, entitled "To the Scenic Northwest."

FRED A. HILLS,
Northern Passenger Agent,
432 West Superior Street, Duluth, Minn.

GREAT NORTHERN RAILWAY

SODA FOUNTAIN

Come In!!!

Hot? Come in and get a glass of Coca-Cola—it is cooling and refreshing.

Tired? Come in and get a glass of Coca-Cola—it relieves fatigue.

Thirsty? Come in and get a glass of Coca-Cola—it quenches the thirst.

DRINK Coca-Cola

Whenever you're bodily fagged or brain weary or just want a delicious, wholesome, thirst-quenching beverage,

GET THE GENUINE

5c Everywhere

Whenever you see an Arrow think of Coca-Cola.

THURSDAY EXTRA SPECIAL

$1.65

For This Fine Gilt Mantle Clock

Thursday afternoon at 3 o'clock we place just twenty-five of these beautiful mantle clocks on sale to first comers at $1.65. It's the quality that usually retails at $4.00 to $5.00. They stand 11¾ inches high, 7½ inches wide at base. All gilt finish and smooth surfaces finely burnished.

Limit one to each and no 'phone orders.

THIS SOLID OAK DRESSER $8.75

The picture doesn't begin to do justice to this piece of furniture. It's the real oak, smoothly finished in golden, has fine large shaped French plate mirror, two large drawers, and two smaller ones with serpentine front. When we say it's worth $12.50, it isn't stretching the truth at all. Such dressers are more often sold at $15 or $16. On sale the balance of this week at $8.75.

R. R. Forward

Second Avenue East and Superior Street.

REPAIR WORK IS UNDONE

(Continued from page 1.)

did this work. The avenue is in worse condition now than it was after July's big storm.

Fourth street was washed out between Fourteenth and Fifteenth avenues east, and Lake avenue, above Second street was badly damaged.

Third avenue east, between Second and Fourth streets, was also badly damaged. No other streets were seriously affected. President Preston of the board of public works looked over the downtown streets last evening and had a crew of men and teams at work all night carrying away the mud and gravel washed on to Superior street at the intersection of Lake avenue. At some of the street corners, notably Fourth avenue west, the water was five or six inches deep at the height of the storm, but the flood quickly subsided as the storm abated.

The sewer on First avenue west, south of Superior street, had been torn up for repairs and last night the rush of water through the trench attracted much attention from the passersby. This sewer, with those at the foot of Lake and First avenues west, became clogged, and below Michigan street the water was forced above ground, spreading to a depth of several inches over the railroad yards.

The gutters on the avenues where the worst storm damage occurred were practically put out of commission, and some of them will have to be replaced with new ones.

ARGUE CASE IN THE PRESS

(Continued from page 1.)

examination on them, upon the questions at issue.

Inquiry Will End Soon.

Annapolis, Md., Aug. 11.—With only half a dozen witnesses yet to be heard and the examination of these expected to be brief, the inquiry into the death of Lieut. Sutton of the U. S. marine corps promises to close within the next two days. After the taking of testimony ends, Maj. Leonard, judge advocate, will sum up. Attorney Davis for Mrs. Sutton, and Attorney Birney for Lieut. Adams, will follow, and Maj. Leonard then will close the case.

Mrs. Rose Sutton Parker of St. Paul, Minn., whose testimony has been looked forward to as of surpassing interest, was the center of attraction at the session yesterday. She took the stand smilingly, was a willing witness, and demonstrated clearly that her memory of her interview with Lieut. Adams, shortly after her brother's death, was much better than was the recollection on the same points of Lieut. Adams. His testimony as to what was said during the six hours' interview was very largely "I do not remember" in character.

Mrs. Parker was positive in her statements as to what was said and done. It was notable from her testimony that whether or not Adams and Sutton were friends, Adams and Mrs. Parker parted most amiably after a little dinner party lasting a couple of hours and ending about midnight at a local restaurant, at which Adams was one of Mrs. Parker's guests. It was remarked too, that Mr. Birney, counsel for Lieut. Adams did not press Mrs. Parker to any extent on cross-examination. Indeed it may be said that this feature of the day was a distinct disappointment, and Mrs. Parker herself expressed afterwards as having been one of the most keenly disappointed. She said she had expected to be able to say a great many things to Mr. Birney that her own counsel could not bring out on direct examination.

Adams Is Recalled.

Lieut. Adams was grilled for a time by Mr. Davis. He was made to lie on the big table about which the court sits, and pantomime the firing of the fatal shot.

In his demonstration he used an unloaded service revolver and as he illustrated it, the bullet must have entered Sutton's head at a different point and from a different direction than was indicated by Surgeons Cook and Pickrell. As Lieut. Adams had pointed the weapon, the ball would in all probability have come out of the lieutenant's forehead from the back of his head. Surgeon Cook testified that the course of the bullet was downward and backward.

H. B. Taylor, undertaker, and James N. Wiedefeld, who prepared Lieut. Sutton's body for burial, both testified that there was no evidence that either of Sutton's arms had been broken. Wiedefeld said there were no indications that he had been beaten, though the witness had made no examination for such.

Prof. Gilbert P. Coleman of the naval academy said he was in Lieut. Sutton's company from lunch time until about midnight of Oct. 12, 1907, (the night of Sutton's death), then left the lieutenant with Miss May Stewart of Pittsburg, Pa., in the assembly room of the hotel. Lieut. Sutton, he said, was in a condition of perfect sobriety at that time.

Lieut. Sumner Called.

Lieut. Allen M. Sumner, U. S. M. C., testified to seeing at the hotel, the same night, Lieutenants Adams, Osterman and Utley, and that all of them were sober at that time. Lieut. Sutton, he said, entered the room and offered those in the party a drink from a bottle of whisky, which all declined. Lieut. Sumner said he afterwards went to camp. After his arrival there he saw Lieut. Sutton leaving the camp armed and without his coat. Later he heard shots, and going in the direction from which they appeared to come, saw Lieut. Sutton on the ground. He also saw Lieut. Roelker, who appeared to have been injured, and, taking him into camp, found his clothing torn by a bullet which was found in his clothing.

The witness identified as his own a card on which he had written, "Sutton, I am a damn fool. Consider the gun business cut out." This he had signed. He said that this was written by him for the purpose of humoring a whim of Lieut. Sutton on an occasion when the latter was very much intoxicated. The witness hoped that it would be a means of inducing him to go to his hotel peacefully.

Lieut. Sumner testified that Lieut. Sutton was not of good reputation among the other student officers, and that he did not believe Lieut. Sutton to be a truthful man. Mr. Davis declined to ask the witness any questions.

Recess was then taken.

Dickinson Awards Contract.

Dickinson, N. D., Aug. 11.—(Special to The Herald.)—At the last meeting of the city council the contract for the extension of the Dickinson sewer system was let to Contractor James Kennedy of Fargo, the bid submitted by him being $5,169.04.

Prosit!

The beer drinking English and Germans were our common ancestors, and by birthright we inherit their tastes and necessities.

The triumph of the Brewer's Craft—*"Old Style Lager"*—fulfills our constutional requirements. Its taste is still its point of excellence because it is famous for its snappy taste.

"Old Style Lager" appeals to the particular man and the discriminating physician. Intelligent persons of this class well understand that the small percentage of alcohol in *"Old Style Lager"* will act as a tonic which will develop and strengthen the body and brain.

Order a case today.

G. Heileman Brewing Co.

IRVING LOGAN, Duluth Mgr., Cor. Sixth Ave. W. and Railroad St. Phones: New 618; Old 2055.

ON THE IRON RANGES

WORK IS HALTED BY HEAVY RAIN

Canisteo and Walker Pits Full and Operations Suspended.

Bovey, Minn., Aug. 11.—(Special to The Herald.)—The employes of the Oliver Iron Mining company night shift were forced to go home last night owing to the heavy rain, that has been falling.

The Canisteo and Walker pits are full of water and although several engines are at work pumping water out, it is rumored work can not be started for three or four days if the downpour continued all night. Water is running in the roads like small rivers and all low places are entirely filled.

Lou Simons was a guest at the Liberman-Siegel wedding in Duluth Sunday.

Frank Oldund of Coleraine has bought the merry-go-round and is still running it here.

Mrs. Harry Topping is to entertain the Ladies' Aid this afternoon.

Eveleth, Minn., Aug. 11.—(Special to The Herald.)—Rain fell all day yesterday here, and indications today are for a continuance of the same. All the building and sidewalk work has been stopped on that account and the water coming down from the hill has washed away ditches in all the streets. This continued wet spell has been hindering the work around here as there has only been one dry day since last Thursday.

BERRY-PICKING FATAL TO YOUTH

Bruises His Foot, Blood Poisoning Following, Resulting in Death.

Eveleth, Minn., Aug. 11.—(Special to The Herald.)—Vardelyne Hegner, aged 10, son of Mr. and Mrs. George Hegner died yesterday of blood poisoning contracted in a strange manner, after being sick about ten days. While picking berries with some companions in the woods twelve days ago he had his foot badly bruised. He paid no attention to the wound for a while, but in a few days the foot began to swell up and a doctor was called, who found evidences of blood poisoning. Gradually the poison spread and affected the boy's heart and he passed away yesterday. The body was shipped this afternoon to Bear Creek, Wis., for burial.

CARNIVAL QUEEN WILL BE CHOSEN

Notable Feature of Chisholm's Coming Big Fire Celebration.

Chisholm, Minn., Aug. 11.—(Special to The Herald.)—One of the notable features of the six days' carnival to be held here in celebration of the great fire that devastated this village a year ago Sept. 5 next and the rebuilding of a greater Chisholm, will be the selection of the carnival queen. This will prove to be a great contest, as friends of several young women are anxious that they capture the honor.

The celebration will begin Tuesday, Aug. 17, and continue six days. The celebration will be held earlier than the exact anniversary so as not to conflict with the state fair.

THREE HOME RUNS.

"Big Dan" of Taconite Ball Nine Is Some Player.

Taconite, Minn., Aug. 11.—(Special to The Herald.)—The Taconite baseball team defeated the Bovey nine, on their grounds, Sunday, 19 to 10. The feature of the game was three home runs by "Big Dan." The swift team will play Marble next Sunday.

Messrs. Still and McNamor, pitcher and catcher of the Taconite team, left yesterday, the former going to Canada to his claim and the latter to college.

The machinists are planning for a picnic at Pengilly Thursday.

Messrs. T. B. Phillips and S. Rigstad went to Bovey Monday night on business.

Ed McHale of Holman is a Taconite visitor.

COLERAINE WILL VOTE ON A BIG BOND ISSUE.

Coleraine, Minn., Aug. 11.—(Special to The Herald.)—A special election will be held here Aug. 19 on the proposition to build a $40,000 village hall for Coleraine, and to purchase a site for the building. The sentiment is apparently strongly in favor of the proposed improvement.

GILBERT PLANS BIG DAY.

Observation of Labor Day in New Town to Be Hummer.

Gilbert, Minn., Aug. 11.—(Special to The Herald.)—Gilbert is getting more metropolitan. The most recent improvement was the opening up of a moving pictures and illustrated song show in the Barret block, managed by Miss Selitzberg.

The Labor day celebration is occupying the thoughts of the business men, and they are bending every effort to make the celebration a notable one, as none of the other range towns have so far started planning for a celebration on that day.

TO SAVE PICNIC GROUNDS.

Eveleth Societies Will Consider Matter at Meeting Tonight.

Eveleth, Minn., Aug. 11.—(Special to The Herald.)—A meeting of all the local societies will be held tonight at Monitor hall to devise plans to preserve the picnic grounds at Ely lake. As some of the land near the grounds has been cleared of the timber, it looks as if the picnic grounds will also be treated in the same way unless something is done to save them as they are. Delegates have been appointed from all societies.

EVELETH GETTING GOOD.

Eveleth, Minn., Aug. 11.—(Special to The Herald.)—The municipal court has been very quiet of late. There has only been one drunk so far this month to occupy the attention of the court. Last month the court turned in a total of $676 in fines, but from indications so far this month there will not be a third of that this month.

JURY UNABLE TO SOLVE MYSTERY

Says Blunt Instrument Caused Death of Two Harbors Man.

Two Harbors, Minn., Aug. 11.—(Special to The Herald.)—Death from a blow on the head inflicted by a sharp instrument, but whether self-inflicted or delivered by some one else caused the death of Oscar Forsell who was found dying near the Iron Range tracks here Friday—that was the dubious verdict returned by the coroner's jury yesterday afternoon.

The impression prevails he was struck by a train and killed as there was no evidence to indicate he was not killed by accident.

POOR ROADS ARE GREAT DRAWBACK

Sturgeon River Country Settlers Need Better Highways.

Bear River, Minn., Aug. 11.—(Special to The Herald.)—W. A. Masters and Dennis Madden, representing the Commercial Club of Chisholm, explored the Sturgeon river country east of here recently. They drove directly north from Chisholm and after leaving the team traveled by boat down the Sturgeon to Littlefolk. They were surprised at the progress the settlers were making under the circumstances, and also at the number of settlers located in that country.

Chisholm wants a road leading north from that village and it was in the interest of this road that the trip was made.

O. J. Tucker of Hibbing recently launched a 30-foot boat in Sturgeon lake. The boat will be propelled by an 8-horse power steam engine and will prove a great convenience to the visitors at the lake.

The town of Bearville is doing some road work on the road leading east from the Bearville schoolhouse. A crew of men are pulling stumps there.

County Commissioner P. J. Ryan has a crew of men at work near Hobson lake, on the Hibbing road, cutting down some of the hills and leveling up. Besides this improvement the township of Stuntz is building a cut-off near Powers' headquarters, which will save considerable time.

The community was shocked Friday at the news that the infant child of Mr. and Mrs. Joseph Cline was dead. The child was 4 months old, and had been sick less than a week.

ERICKSON STARTS THINGS.

Eveleth Carpenter Defies Policeman and Lands in Jail.

Eveleth, Minn., Aug. 11.—(Special to The Herald.)—John Erickson, a carpenter, tried to enliven things last night, but he ran up against a snag and was thrown into the lockup after a little trouble. He created a disturbance in the California restaurant, using profane language and refusing to pay his bill. He told the policeman called in that no one could lock him up, and after getting very abusive was arrested, after a short fracas in the mud. As he was being taken away he grabbed onto a railing and wouldn't let go until two men helped the officer. Erickson was brought up to the jail and was let out later after putting up a bond for his appearance in court.

GRAND RAPIDS SEWER CONTRACT IS AWARDED.

Grand Rapids, Minn., Aug. 11.—(Special to The Herald.)—The council has awarded the contract to put in a sewer on Hoffman avenue to James Passard. The amount involved is $1,690.

Eveleth Tennis Players Active.

Eveleth, Minn., Aug. 11.—(Special to The Herald.)—Tennis enthusiasts have fixed up the courts at the high school and at the Adams Spruce mining office, and games are in progress all the time when weather permits.

Virginian on Visit.

Negaunee, Mich., Aug. 11.—(Special to The Herald.)—Clement Quinn is here from Virginia, Minn., on a visit to his father, M. C. Quinn, and sister.

MARRIED BROTHER'S WIDOW.

So She Would Inherit His Fortune, Then They Parted.

New York, Aug. 11.—News of the marriage in Bloomfield, N. J., July 25 last of Capt. Nathan D. A. Sawyer of Jacksonville, Fla., and Mrs. Clara S. Sawyer of Belleville, N. J., widow of Capt. Sawyer's brother Leverett Sawyer, became known yesterday when friends of Mrs. Sawyer learned for the first time that her brother-in-law had insisted on marrying her that she might inherit his property.

As soon as the marriage ceremony was performed by Recorder George W. Cadmus, Capt. Sawyer kissed his wife goodby and took the next train to his home in Jacksonville. He will continue to live there, the condition of his health making it inadvisable for him to live in the North. His wife will continue to live in Belleville, her health rendering residence in the South unpleasant to her. She is 66 years old. Her husband is 68.

Capt. Sawyer served throughout the Civil war in a Massachusetts regiment. After the war he stayed in the South, entering the service of a railroad, by which he is still employed. He did not marry. Leverett married Miss Clara Ripley. He died thirty-three years ago. His widow and their daughter, Miss Bertha Sawyer, continued to live in Belleville, and they corresponded regularly with Capt. Sawyer.

STICK TO IT

Until Coffee Hits You Hard.

It is about as well to advise people to stick to coffee until they get hit hard enough, so that they will never forget their experience, although it is rather unpleasant to have to look back to a half dozen years of invalidism, money and opportunity thrown away, which is really the terrible price paid for the weakest kind of a "mess of pottage."

A woman writes and her letter is condensed to give the facts in a short space:

"I was a coffee slave and stuck to it like a toper to his 'cups,' notwithstanding I had headaches every day, and frequently severe attacks of sick headaches, then I used more coffee to relieve the headaches, and this was well enough until the coffee effect wore off, then I would have sick spells.

"Finally my digestion was ruined, severe attacks of rheumatism began to appear, and ultimately the whole nervous system began to break down and I was fast becoming a wreck.

"After a time I was induced to quit coffee and take up Postum. This was half a year ago. The result has been most satisfactory.

"The rheumatism is gone entirely, blood is pure, nerves practically well and steady, digestion almost perfect, never have any more sick headaches and am gaining steadily in weight and strength."

"There's a Reason."

Read "The Road to Wellville," in pkgs."

Ever read the above letter? A new one appears from time to time. They are genuine, true, and full of human interest.

19c linen finished Huck Towels, 22x40 inches, sale price tomorrow—

12½c

"WHERE VALUES REIGN SUPREME."

STACK & CO.

21-23 WEST SUPERIOR STREET.

59c fancy Pillow Tops, Aerial Bridge designs—special—

35c

Bargains of Real Merit For Tomorrow!

Clean-Up Specials for Tomorrow!

10 Dozen Corset Covers in fine quality cambric and nainsook, lace and embroidered trimmed, with ribbon draw strings—four styles—regular 39c covers, for..... 25c

10 Dozen Drawers, made up in fine quality muslin, trimmed with six and nine rows of tucks and hemstitched, others with lace trimming; regular price 39c, for..... 25c

3 Dozen Nightgowns, made up in fine cambric and long cloth, trimmed with pin tucks and embroidery, cut full and well finished, four styles; regular price 75c, for..... 50c

Waists, in the new American Betsy style, with Dutch collar, in fine quality lawn, pin stripes, checks and dots—cool, comfortable and stylish—a great bargain for $1.00

Balance of All Spring and Summer Wearables in wool suits, linen repp and shrunk cotton suits, skirts coats, etc., at ONE-THIRD to ONE-HALF their former prices.

Clearance Sale Prices in Wash Goods.

Dress Ginghams, the famous Toile Du Nord, Red Seal and all the well known standard brands of ginghams, in plain and pretty stripes, the regular 12½c quality; Clearance Sale price..... 8½c

50 Pieces regular 12½c Quality Batistes, Lawns and Dimities—Clearance Sale price..... 6½c

40 pieces regular 18c quality St. Gall Batiste, made from a very fine imported yarn; Clearance Sale price—only..... 12½c

20 pieces just received. The famous XXX Irish Poplin, all new fall colorings, extra heavy cord with a beautiful silk luster—just what so many are looking for—at, per yard..... 35c

Special Umbrella Sale, Hosiery, Etc.

500 Umbrellas, 26-inch Taffeta covering—a splendid line of fancy aad plain handles; our regular $1.25 values; choice $1.00

35c Ladies' Silk Lisle gauze Hose, in black and tan, at..... 25c

Ladies' Silk Topped Vests, a fine Richelein ribbed garment—19c kind—for..... 12½c

Men's 35c Ribbed Shirts and Drawers, in pink and ecru for..... 25c

Ladies' 12½c Vests, lace and tape trimmed; special, at..... 8c

Women's and Men's Sample Sweaters, the new 1909 styles; some very good ones at HALF PRICE.

USES SPOTLIGHT TO SHOW THEM UP

Police Court Judge Has His Own Way of Identifying Prisoners.

Washington, Aug. 11.—A system of identifying prisoners which he finds more convenient for his purposes than the Bertillon system has been devised by Judge Kimball of the local police court. Whenever there is any doubt in his mind as to the identity of a prisoner who stands before him, the mere turning of a switch on his desk throws a flood of light on the countenance of the accused, provided he has the temerity to say he has not previously been before the magistrate.

Judge Kimball, who has been in the police court for nineteen years, admits that one of his qualifications is a memory of faces. Often in his court room unfortunates will deny that they ever faced his judicial presence, but the moment they do the judge catches his cue and turns on the light, under whose strong glare the judge recalls whether the prisoner has stood previously at his bar of justice.

WEALTHY WIDOW MAKES DEBUT

Into English Society, Not By Dogging the King's Footsteps.

London, Aug. 11.—Mrs. William Leeds, the $30,000,000 widow of the railway and tin plate magnate, is the latest American to make her debut in exclusive English society.

Unlike the majority of social climbers from New York, Mrs. Leeds did not play a waiting game by locating on the outskirts of the circle at Biarritz and Marienbad, where the king, if the social sponsors are good and one be a millionairess and beautiful, may be met upon the croquet lawn or at an informal tea, but she commanded instant attention by appearing at Cowes as the mistress of the yacht Margarita, chartered from A. J. Drexel.

The Margarita is known at Cowes as the costliest and most luxurious yacht in England, and second only to the royal yacht. When the Margarita arrived at Cowes everybody on the lawn of the royal yacht squadron began asking, "Who is Mrs. Leeds?"

They promptly learned who the beautiful millionaire widow was for her guests upon the Margarita were members of the most exclusive set in society. They were Sir Arthur and Lady Paget, Lady Sarah Wilson, Lord Alexander Thynne, the Marquis de Jancourt and Prince Murat, the latter an eligible bachelor and descendant of one of Napoleon's generals.

Lady Arthur Paget chaperoned Mrs. Leeds, and she could have had no better sponsor, for her ladyship is an intimate friend of the king and queen and knows everybody worth knowing in English and continental society.

Throughout the week Mrs. Leeds gave a succession of luncheons and dinners. On Tuesday the wife of the Spanish ambassador arrived and spent the remainder of the week on the yacht. The Marquis de Soveral, the Portuguese ambassador and an intimate friend of the king, visited the Margarita and was presented to the widow.

Going ashore for an afternoon promenade on the lawn of the royal yacht squadron, Mrs. Leeds was introduced to everybody worth knowing by Lady Paget. Altogether no more spectacular debut in aristocratic society has ever been made.

If Mrs. Leeds goes to Marienbad now she undoubtedly will be presented formally to the king, which will set the seal of social approval upon her.

There is an effort to make people believe that Lady Paget chartered the Margarita, but society smiled at this, knowing that her ladyship is comparatively poor.

BEMIDJI BOOKS NOT KEPT RIGHT

Caustic Report of Deputy Public Examiner on Present Methods.

Bemidji, Minn., Aug. 11.—(Special to The Herald.)—The report of Deputy Public Examiner J. C. Gayner, who has been looking over the city's books at the request of the council, was presented before that body Monday evening and created a mild sensation.

The report was exceedingly caustic, and touched upon many matters which, the examiner claimed, were absolutely wrong and should be righted at once.

Several of the matters mentioned were strenuously objected to by City Clerk Maloy and some members of the council.

The report recommended that the system of keeping the books and records should be changed at once, and cited several instances of what, the examiner claimed, were irregularities that should be discontinued. No official act was taken on the report, and it was returned to E. J. Gould, who had been furnished with the copy.

FARMERS' ELEVATORS.

Crosby and Ryder, N. D., to Have Storage Plants Owned Locally.

Crosby, N. D., Aug. 11.—(Special to The Herald.)—An organization of farmers has been launched here for the purpose of erecting and operating a farmers' elevator. The company has the backing of practically every farmer in the district and it is proposed to erect a 35,000 bushel elevator at once. Contractor Honstain of Minneapolis will do the work.

The officers of the company are: President, C. F. Holbrook; vice president, John Borath; secretary, J. G. Odden; treasurer, Frank Koester; directors, E. O. Halverson, C. Semington, S. Semington, J. G. Odden, H. Gubread, C. J. Holbrook, John Porath, H. J. Nordstog and J. T. Whitaker.

At Ryder the farmers have organized and purchased the Osborn-McMill elevator at that place, the consideration being $4,500. The elevator will be operated by the farmers, the officers of the company being as follows: President, James Shea; secretary, M. Paulson; treasurer, Henry Snippen; directors, P. F. Erb, F. J. Schilling, G. Gudmundson, O. L. Hjelmstead, J. A. Shea, W. M. Paulson and H. Snippen.

Pay Half Price For The Big Duluth's Finest Suits.

Zenith 'Phone 1393.

J. GRUESEN

JEWELER AND WATCHMAKER.

Nice stock of Watches, Rings, Chains, Fobs, Solid Gold and Filled. La Valleres and Festoon Neck Chains, Plain and Fancy Lockets, with and without diamond.

125 W. Superior St.

Upstairs Over the Big Duluth Store.

CHICAGOAN TO SPEAK.

Hon. W. T. Hughes to Address Lawyers of North Dakota.

Minot, N. D., Aug. 11.—The last annual meeting of the North Dakota Bar association will be given here tomorrow, lasting two days.

Thursday forenoon, afternoon and Friday forenoon sessions will be devoted entirely to business. Thursday evening the annual address will be delivered by Hon. W. T. Hughes of Chicago. Friday afternoon the lawyers will be entertained at an auto tour and Friday evening they will be the guests of honor at an elaborate banquet.

WINNIPEG LAUNCH PARTY.

Makes Journey to Grand Forks in Fifty-Three Hours.

Grand Forks, N. D., Aug. 11.—(Special to The Herald.)—Five Winnipeg young men arrived in Grand Forks Tuesday afternoon at 3:30 o'clock, having made the trip from the Manitoba capital on the Red river in a launch in 53 hours running time, the distance covered being 400 miles.

The members of the party proceeded today to Red Lake Falls, Minn., and will go through several of the rivers of Northern Minnesota before returning to Winnipeg. The members of the party are Roy Patterson, Roy Walker, Lionel Bates, William Sibbald and Frank Anderson.

Taft to Visit Milwaukee.

Milwaukee, Wis., Aug. 11.—President Taft will be Milwaukee's guest on Sept. 17 from 5:05 a. m. until 11:40 a. m.

It is understood an automobile parade will escort him to the state fair grounds, where he will deliver a speech.

ARRIVAL EXTRAORDINARY!

ETHEL CLAYTON

TheNoted Spiritual Medium and Divine Healer

May be consulted at her parlors, Suite 100 and 102, SPALDING HOTEL. TAKE ELEVATOR TO FIRST FLOOR. Ladies' entrance, Fifth avenue. SHE WILL TELL YOUR FULL NAME, whom and when you will marry (with full name). Infallible advice on business, changes, love, marriage, position, lands, sales, timber, mines, etc. She reunites the separated, brings about quick and happy marriages with your choice, and brings happiness and success. Satisfaction guaranteed or no fee accepted.

Are you blue or discouraged? Does another share the love and affections which belongs to you? No matter what your trouble may be, Ethel Clayton will tell you and give you just the help you need. She will tell whether husband, lover, wife or sweetheart is true or false. She locates absent friends or relatives, reunites lovers; causes quick and happy marriages and tells you how to secretly control any one you love or admire, even miles away.

Special Notice—A Startling Discovery—Personal Magnetism

IS THE MAGIC WAND WHICH RULES THE WORLD. ITS SECRETS HAVE BEEN JEALOUSLY GUARDED BY KINGS AND QUEENS FOR HUNDREDS OF GENERATIONS. THE RICH MAN IS RICH AND INFLUENTIAL BECAUSE HE POSESSES AND USES THIS SUBTLE FORCE; AND THE POOR MAN IS POOR BECAUSE HE LACKS THIS POWER, OR LACKS THE KNOWLEDGE OF HOW TO USE IT.

Are you lucky? Successful? Satisfied? Do you wonder why others, with half the intellect you possess, are crowned with success in every undertaking? The secret lies in personal magnetism. If you possess magnetic, psychic or mediumistic power, call and I will TEST YOUR POWER FREE. I have made a new secret discovery whereby I guarantee complete development in 30 to 60 days.

AS A TEST OF HER GREAT POWERS, SHE WILL CHARGE BUT 25 CENTS TODAY AND TOMORROW. Hours, 10 a. m. to 8 p. m. daily.

LATEST SPORTING NEWS OF THE DAY

RAIN SAVES EAU CLAIRE

Jupiter Pluvius Interferes With Last Contest of Series.

La Crosse Outcasts Follow the Orphans for Four Games.

Standing of the Clubs.

Duluth	49	40	.551
Winona	49	42	.533
La Crosse	47	43	.522
Eau Claire	46	45	.505
Wausau	42	49	.462
Superior	37	50	.425

If They Win.		If They Lose.
.556	Duluth	.544
.543	Winona	.527
.527	La Crosse	.516
.511	Eau Claire	.500
.467	Wausau	.457
.432	Superior	.420

There was no game at Athletic park yesterday. A few of the brave and faithful, including that baseball authority, Jack Desmond, braved the displeasure of the elements and waded from the car to the park. The loyalty went for nothing, however, for Umpire Mack with wisdom and foresight, called the game in the very first frame. The rain was falling in generous, not to say copious quantities when the umps announced his decision.

Two of the Schoenhovenites had been retired, little Mr. Kick, who once played Eva in a strolling Uncle Tom company, flying out to Breen and Michael Angelo Breyette lifting a high one to Peter Pan Neelon. Mr. Kading, who has a grievance against the local scorers because he does not get credit with sufficient hits to meet his exacting nature, hit for two bases, and Bailey drew transportation. At this highly interesting stage of the proceedings J. Pluvius let something drop and the game was on the blink.

Weather permitting, the Outcasts will be here this afternoon. At the rate the La Crosse team is going at the present time the Sox should increase their hold on the flag at the expense of the Saffordites. They are playing only indifferent baseball and are not as strong a team as Eau Claire.

Charles Dexter held a little impromptu fanning bee coming in on the street car yesterday. Charles says the $10,000 that was going to the Winona players in the event that they won the pennant, is stage money, pure and simple. There is nothing to this large talk, according to Mr. Charles.

Mr. Dexter gives his opinion that some of the men in Winona who so grandiloquently spoken of airy thousands would experience some difficulty in raising a hundred. In the belief that the bunting was cinched, Dexter says that the officials of the club attempted to cut down expenses. He was let out, and now it appears that Eli Cates, the veteran twirler has been sold to Sioux City. The first intimation that Cates had of his disposal by the Winona management, according to Dexter, was when he was informed that a ticket to Sioux City was waiting for him at the depot.

It looks now as if Winona has shot its bolt. Of course the team may get together again and make a great rally for the flag. Cates was one of the most effective twirlers on the Winona staff at the close of his stay with the club, and it will be good news to the Duluth baseball patrons to learn that the veteran has packed his portmanteau and shaken the dust of Winona from his Tribbys.

The situation in the Minny pennant chase has taken on an entirely new phase since the return of the Sox from the disastrous road trip. Then Winona and La Crosse were playing as if they were going to fight it out for the rag. Now Duluth is playing the best baseball in the league, and Winona and the Outcasts have experienced decided slumps.

Baseball is one of the great luck games. You can never tell when a game is won or lost, and counting on pennants before the season is over is something that no one outside of the second-sight class should attempt. But if the Sox do not experience a slump before the close of the season, there is nothing that can rob them of the lead they have piled up since the return to the home lot.

With Marion and Dauss going the way they are at the present time, and Schmirler and Cummings showing the form they have shown of late, it looks as if the flag will float here next season. The hardest test will be when Winona comes here for a four-game series. If the Sox take the long end of the series it will cinch the flag. Winona still looks to be the dangerous team, and a good beating here will set the Killianites back out of danger.

WINONA WINS ONE.

Killianites Finally Take a Game From the Lumberjacks.

Wausau, Wis., Aug. 11.—(Special to The Herald.)—Winona got to Lakoff frequently and won yesterday's game by a score of 5 to 2. The game of yesterday was the last of the five games of the series and was the only game that the visitors have won. Dolan's error, the dropping of a fly, let in two runs and the other three were earned by hard and timely hitting by the visitors. Lakoff walked five men. Baillies was effective throughout. Score:

		R.	H.	E.
Wausau	000010001	2	8	3
Winona	102001010	5	9	1

Batteries—Lakoff and Johnson; Baillies and Killian.

CALLED IN FOURTH.

Rain Stops Game When Superior Was Five Runs to Bad.

Weather conditions made it impossible to play the final game between the Drillers and the Outcasts at Superior yesterday. The game ran along for four innings before the rain began to fall in torrents. At this stage of the proceedings La Crosse had accumulated five runs, and Superior had been unable to get a man across the rubber. When Umpire Anderson announced that hostilities for the day were off the members of Joe Safford's tribe showed much pent-up resentment.

In the first place the members of the Outcast team protested long, and not without vigor, against starting the game. When they had accumulated quite a few runs they showed more enthusiasm in the proceedings. It was rude, not to say cruel, to stop the game when the Outcasts were so far in the lead of the floundering Drillers, but Anderson remained obdurate, and Joe Safford will have more hard luck to tell to the directors of the La Crosse club.

TWO VIEWS OF JAMES J. JEFFRIES TAKEN JUST BEFORE HE SAILED FOR EUROPE

ERLANGER, JEFFRIES AND BERGER.

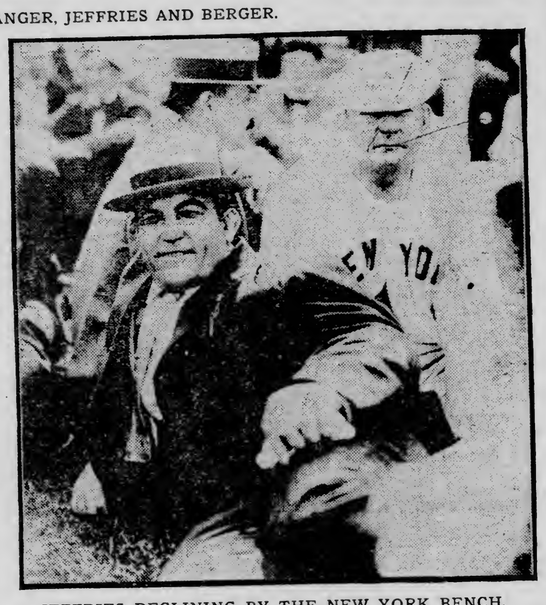

JEFFRIES RECLINING BY THE NEW YORK BENCH.

The accompanying photographs are two pictures taken of James J. Jeffries just before he sailed for Europe. Jeffries is a great ball fan, and one of the pictures shows him reclining on the grass near the bench of the New York Giants. The other picture shows him watching his sparring partner and manager, Sam Berger, shaking hands with Abe Erlanger, the well known theatrical manager of the famous "K. & E." combination. Mr. Erlanger would fight even Jeffries himself if it would benefit the Home for Crippled Children, in which his wife is much interested. That's why he consented to meet Berger at the benefit for the Home, given at one of the New York baseball parks last week. Mr. Erlanger has a very short reach, and all Berger had to do was to hold him at arm's length with his right while he tickled the tip of the Erlanger nose with his left glove. As Erlanger was far funnier than Berger and Berger much more scientific than Erlanger, Jeffries declared it a draw.

BASE BALL

TOMORROW

DULUTH vs. LA CROSSE

Athletic Park. Game Called at 3:30.

AMERICAN LEAGUE

Standing of the Clubs.

	Won.	Lost.	Pct.
Philadelphia	62	40	.608
Detroit	61	40	.608
Boston	61	44	.577
Cleveland	53	50	.515
New York	48	53	.475
Chicago	48	53	.475
St. Louis	44	55	.444
Washington	30	73	.291

TEAMS ARE TIED FOR FIRST PLACE

Philadelphia Wins Third Contest From the Detroit Tigers.

Philadelphia, Aug. 11.—Philadelphia defeated Detroit for the third time in the series of four games yesterday. The score was 3 to 1 and the result puts the two teams on even terms for first place in the championship race. The game was the most exciting played during the series, and the crowd of 19,000 spectators were kept on the anxious seat as the Detroit players repeatedly threatened to send a bunch of runners over the plate. Plank and Summers, each of whom had won a game in the series, were pitted against each other. Manager Jennings, in the hope of increasing the batting strength of his team, benched Rossman, shifted Crawford to first base and sent Killifer to center field. Summers outpitched Plank, the former being hit safely less frequently and also having better control, but Plank steadied himself in the dangerous situations and wound up the game by catching Crawford and Cobb, Detroit's best hitters, to give easy chances when the bases were filled.

Plank brought in the first run of the contest in the third inning when his drive, which would ordinarily have been good for only a single, bounded over Killifer's head and gave Plank a home run. Philadelphia made two more runs in the seventh inning. Collins opened by beating out a grounder to O'Leary. Killifer made a sensational running catch of Baker's drive. Collins stole second and Davis singled. Davis was thrown out trying to steal second. Murphy's triple scored Collins. Barry was hit by a pitched ball. When a double steal was attempted Murphy was caught between third and home, but he scored when Moriarity dropped a throw.

Detroit filled the bases in the sixth inning with two out, but failed to score as Livingstone landed Killifer's foul near the grandstand. Detroit scored its only run in the eighth inning. McIntyre singled and after Bush filed to Hartsel, the former was safe at second when Barry muffed Plank's throw on Crawford's grounder. Cobb singled, filling the bases. Killifer's sacrifice fly to Oldring scored McIntyre. Moriarity beat out a bunt, but Mullin, who batted for O'Leary, fouled to Davis. Score:

		R.	H.	E.
Philadelphia	00100020x	3	7	1
Detroit	000000010	1	10	1

Batteries—Plank and Livingstone; Summers and Breckendorf. Umpires—Perrine and Evans.

Cleveland, 4; New York, 1.

New York, Aug. 11.—Cleveland knocked Hughes off the rubber in less than two innings and won its only game of the series, 4 to 1. Berger pitched brilliant ball for the visitors, but the real feature of the contest was the work of Lajoie. He made a double and two triples in four times at bat and twice robbed Elberfield of hits by remarkable stops. New York's one run resulted from Austin's single, which Hinchman fumbled. Laporte's hit and Demitt's sacrifice fly brought him in. Score:

		R.	H.	E.
Cleveland	22000000 00	4	11	1
New York	00000001 0	1	4	1

Batteries—Berger and Bemis; Quinn, Brockett and Sweeney and Kleinow. Umpire—Connolly.

A Tie Game.

Washington, Aug. 11.—Washington and St. Louis battled twelve innings to a tie, 1 to 1, when the game was called to allow the visitors to catch a train. Ferris' home run, the ball going inside the clubhouse, scored St. Louis' only run in the seventh inning. In the fourth Washington tied the score on Lelivelt's bunt and Donohue's double to the right field fence. Score:

		R.	H.	E.
Washington	000000001000	1	9	4
St. Louis	000000100000	1	6	1

Batteries—Groom and Blankenship; Pelty and Stephens. Umpires—Egan and Kerin.

Boston, 3; Chicago, 2.

Boston, Mass., Aug. 11.—Timely hitting gave Boston yesterday's game with Chicago by a score of 3 to 2. After hitting a ball to right field that was apparently safe, Karger was thrown out at first base by Altiser in the fourth inning. Score:

		R.	H.	E.
Chicago	000100100	2	8	6
Boston	10010001x	3	9	0

Batteries—Burns and Sullivan; Karger and Carrigan. Umpires—O'Loughlin and Sheridan.

NATIONAL LEAGUE

Standing of the Clubs.

	Won.	Lost.	Pct.
Pittsburg	70	27	.722
Chicago	67	31	.684
New York	56	37	.602
Cincinnati	48	50	.490
Philadelphia	45	53	.459
St. Louis	40	52	.435
Brooklyn	36	62	.367
Boston	26	73	.262

Pittsburg, 2; Boston, 1.

Pittsburg, Pa., Aug. 11.—Pittsburg defeated Boston yesterday in a twelve-inning game by a score of 2 to 1. Brown was wild in the first inning and forced in a run on four consecutive bases on balls, but thereafter pitched a splendid game, not allowing a hit until the seventh inning. The winning run was scored when Gibson was given a free pass, was advanced to second by Adams' sacrifice and scored on a single by Leach. Brandon and Adams both pitched good ball. Clarke was put out of the game in the eleventh inning for making a remark distasteful to Klem, and Wagner took his place in left field, this being the first time in ten days that the latter has been in a game. Score:

		R.	H.	E.
Pittsburg	100000000001	2	4	4
Boston	000000100000	1	8	1

Batteries—Adams, Brandom and Gibson; Brown and Shaw. Umpires—Klem and Kane.

Philadelphia, 2; Cincinnati, 0.

Cincinnati, Ohio, Aug. 11.—Muffed flies by Huggins and Bescher, a two-base hit by Bates and Downey's wild throw to the plate gave the Philadelphia's two runs and the game in the eighth inning. Both Fromme and Moore pitched magnificent ball. Only one of the locals reached third during the game. Cincinnati now has not scored a run in twenty-six consecutive innings. Score:

		R.	H.	E.
Philadelphia	000000020	2	4	4
Cincinnati	000000000	0	4	0

Batteries—Gasper, Fromme and McLean; Moore and Dooin. Umpires—Rigler and Truby.

Chicago, 8; Brooklyn 1.

Chicago, Aug. 11.—Three singles with an out, gave Chicago enough runs in the second inning to win yesterday's games. Brooklyn went all to pieces in the sixth, when six runs were piled up on two bad errors, a gift, a sacrifice and three hits. This was Washington tied the score on Lelivelt's bunt and Donohue's double to the right field fence. Score:

		R.	H.	E.
Chicago	02000600x	8	7	1
Brooklyn	000010000	1	6	2

Batteries—Reulbach and Archer; McIntyre, Pastorius and Bergen. Umpire—Johnstone.

New York Takes Four Straight.

St. Louis, Mo., Aug. 1.—New York made it four straight over St. Louis by bunching four hits for four runs in the eight inning yesterday. Score:

		R.	H.	E.
St. Louis	022001000	5	9	1
New York	011000040	8	9	1

Batteries—Beebe, Lush and Bresnahan; Ames and Schiel. Umpires—O'Day and Emslie.

AMERICAN ASSOCIATION

Standing of the Clubs.

	Won.	Lost.	Pct.
Minneapolis	66	49	.574
Milwaukee	64	51	.557
Louisville	60	55	.522
Columbus	57	58	.496
St. Paul	55	57	.491
Toledo	52	61	.460
Kansas City	51	60	.459
Indianapolis	51	65	.440

Louisville, 3; Milwaukee, 2.

Milwaukee, Wis., Aug. 11.—After winning six straight games, the Milwaukees were beaten yesterday afternoon in an eleven-inning game by a score of 3 to 2. Curtis pitched fine ball until the eighth, when Swain, the first man up, singled. Sullivan followed with a double. McGlynn then took Curtis' place on the rubber. He failed to stop the visitors, for Olson singled to center, scoring two men. In the eleventh, a double steal by Thielman and Woodruff, scored the winning run. The home club handled fifty-eight chances without a miss. Score:

		R.	H.	E.
Milwaukee	02000000000	2	8	0
Louisville	00000002001	3	7	4

Batteries—McGlynn, Curtis and Warner; Thielman and Feltz. Umpire—Conahan.

Minneapolis, 4; Columbus, 3.

Minneapolis, Minn., Aug. 11.—Minneapolis won a close game yesterday in the seventh inning on O'Rourke's fumble, singles by Patterson and Orth Collins and Downs' triple. Both teams had patched up lineups and the field work was ragged. Score:

		R.	H.	E.
Minneapolis	001000030x	4	9	5
Columbus	210000000	3	8	2

Batteries—Patterson and Block; Geyer and James. Umpires—Guthrie and Sullivan.

Indianapolis, 8; Kansas City, 1.

Kansas City, Mo., Aug. 11.—The local team played a very crude game and Indianapolis took a one-sided game, 8 to 1. The majority of the visitors' runs were the result of errors by the home team. Score:

		R.	H.	E.
Kansas City	010000000	1	5	6
Indianapolis	120400100	8	9	1

Toledo, 4; St. Paul, 1.

St. Paul, Minn., Aug. 11.—By bunching four hits of Chech in the ninth, Toledo annexed the fourth game of the series, McSurdy twirling in great shape, holding St. Paul to five hits and one run. Score:

		R.	H.	E.
St. Paul	000001000	1	5	3
Toledo	000100003	4	9	0

Batteries—Chech and Pierce; McSurdy and Abbott. Umpire—King.

Exchange of Players.

Washington, Aug. 11.—Washington and Detroit American League baseball teams are to exchange second basemen, Herman Schaefer, captain of the Detroits, coming here and Jim Delehanty going to Detroit. A statement to this effect was given out last night by Manager Hughey Jennings of Detroit.

GLEANS IN THE SPORTING FOG

BY BRUCE

Democracy in athletics is a question that threatens to split the athletic relations of the United States and Great Britain. Especially since the little unpleasantness of the recent Olympia games is this difference of opinion of the two nations liable to cause a breach in the international contests.

Let's take some examples. There is R. E. Walker, the African sprinter. Reginald Walker, if you will. Walker is at the present time competing in England. It is about definitely decided that he is not to come to America and compete against Rector. He is going along too smoothly in the tight little isle.

Walker's case is typical of many others. He is, to all intents and purposes, a professional. He works for a millionaire mine owner. He has been granted a two years' leave of absence on full pay, and he is taking advantage of this vacation to compete in England.

But the sins of commission on the part of the South African flyer are not in the fact that he is not compelled to support himself like ordinary mortals; it is in the fact that he is competing for something more than ordinary medals and trophies, according to report. It is said to be a common rule in England to give so-called amateur athletes the money instead of the prize that they are supposed to compete for, over on the English side.

But let us look further into this hiatus between the views of the athletic officials of the two countries.

In this country a man is a professional athlete when he competes for money; on the other side of the raging main a man is a professional when he is obliged to work for his livelihood. In other words, a man that is not a "gentleman" (English version) is not an amateur.

Right now in this country, we have great athletes, greater than any England has produced in the past several decades, who would not be called amateurs in the old country. There is Martin Sheridan, sterling performer, who times innumerable has made the English "gentlemen" feel the bitter pangs of defeat, who is a policeman, a bobby, don't you know, old chap? A bloomin' Bobby! Then there is that other great athlete, James J. Flanigan. He, too, adorns the Broadway squad with his big shoulders and back-of-a-half-back. There is Mel Sheppard, Matt Maloney, Fred Bellars, and some of the boys of Harlem who carry hods all day and train in the evening for exercise. That is the kind of men we call amateurs on this side of the big and blue Atlantic.

Let's take a trip across. Now we are on the English side. Don't you feel the difference. Well, there is one old scout. When young Tom Eck went over to the Thames and won the diamond sculls from the cracks of dear old England, they were peevish about it. They declared that the son of the old professional was a professional, simply because he worked for his livelihood.

Athletes competing in England can do almost anything, take money and all that, just so long as they are "gentlemen." That is, not compelled to labor for a living. Here we judge a man by his worth; not by the size of his bank roll or as to whether he must labor or not.

Return to Reginald Walker. This chap travels like a prince. He has a valet and an attendant. The valet powders his face (Walker's), while the attendant rubs the muscles of the athlete's limbs. Walker has a lot of bags and trunks and in some instances has insisted that he have his expenses paid at meets where he has competed. Yet in England this man is an amateur. One of the simon pure kind.

At the English amateur athletic games they have bookmaking. There is no attempt to hide this fact. Betting is part of the sport. When you come right down to facts, honest, plain spoken facts, R. E. Walker is making a swell living out of his running ability more likely nothing. He is being supported by a multi-millionaire, simply, because he is the greatest sprinter in the world.

The English sneer at the amateur standard of some of the men that Uncle Sam sent to the recent Olympiad. The English have not forgotten the beating the Americans gave them in everything save croquet, tag and riground-a-rosy. They have sneered at the men who represented so well the athletic supremacy of Old Glory.

That is the great difference. Rud Kipling once had it that there was no difference in the East or the West, when two strong men met. That is the view we take over here. We like Rud and we heartily agree with lots of the things he says at a dollar a say. But that British think there is a bloomin' lot of difference in the way two or more strong men meet.

The men must be "gentlemen," according to the perverted, stilted English idea. A man to be an amateur over there must not soil his hands or his athletic reputation with the mark of honest toil. The greatest athletes over here are the chaps who are chasing the dollar in a strenuous way. England would have more and greater athletes if they would come to a more democratic view of the situation.

• • •

You must hand it to big Ed Reulbach, the Chicago National twirler. The ex-Notre Dame man has at last equaled the record established by Jack Chesbro when happy Jack was pitching such wonderful ball for the Pittsburg Pirates. But the feat of Reulbach is even more wonderful, when you consider the teams he has been going up against. His long string of victories includes wins against the Pirates and the Giants. In fact, large Edward was the first Chicago twirler to make a dent in the long string of victories of the Pirates.

• • •

If the races in three leagues had been made to order there could scarcely be more excitement in the National, the American and the American association than there is right now. See the great struggle the Pirates and the Cubs are having. Then turn your interested gaze to the race in the American league. Detroit and Connie Mack's Athletics are fighting out a great baattle. In the American association, Minneapolis and Milwaukee are having it hip and thigh. The interest in the three leagues is at fever heat. Then cast your gaze at our own little league, Duluth, Winona and La Crosse are right up there at the top. We are anxiously watching the bulletin board for the result of each day's struggle that Winona takes part in. Close races seem to be the rule of late. It looked like a runaway for Pittsburg and Detroit in the National and American leagues earlier in the year. But now the race is a fevered one, and may the best team win.

• • •

The press dispatch announcing that Tom Hughes, the veteran pitcher, and Otis Clymer, the Washington outfielder, had been transferred from the Washington team to the Minneapolis team, makes one ask how the Millers can beat us. They have a lead at the present time and whenever someone is hurt on the team brother Joe Cantillon, manager of the Washington Americans, sends to brother Mike, president of the Minneapolis club, what players are needed to strengthen the Flour City aggregation.

Charley Carr of Indianapolis would give a good round sum for some players to strengthen the wilting Indians. He can't get the players. Kansas City, Columbus, St. Paul and some of the other teams would like to get players. But with Charley Comiskey and brother Joe Cantillon shipping players to Minneapolis, one really wonders how they can lose.

BASEBALL BY ELECTRIC LIGHT

Fitwells and Women's Team to Play at Athletic Park.

A novelty in the way of baseball by electric light is promised Duluth baseball fans when the Hopkins brothers' ladies' baseball team will meet the Fitwell aggregation at Athletic park Saturday evening.

Baseball by electric light is said to be successful in Cincinnati, where a number of games have been played this season. The national game has been played in Duluth only by the aid of the sun as yet, and the contest Saturday evening promises to be a novelty.

The team carries its own electric equipment. They use seventeen strong lights which they claim is sufficient.

There are six women on the team. The other three positions are held by men. A woman does the pitching which is out of the ordinary for a baseball team composed of women.

The game played is not the regular outdoor game, as many imagine, but a sort of cross between the outdoor and indoor game.

The team has traveled all over the country and according to outside papers has made a favorable impression wherever it played.

FASTEST TIME OF THE SEASON

Cleveland, Ohio, Aug. 11.—George Ganow, winner of the Chamber of Commerce stakes at Detroit and a $5,000 purse at Kalamazoo, trotted a quarter mile in :28 3-5, the fastest that has been made in a match race this year. Uplan equaled the world's record of 2:03¾ for trotting a second heat in a race at the opening of the Grand Circuit races at North Randall yesterday.

Ed Geers drove for the first time since his injury at Kalamazoo last week. He piloted Frazee, a lame horse, and an outsider in the betting, to victory in the 2:15 pace, and landed Sterling McKinney inside the money in the 2:07 trot by a remarkable drive.

George Ganow's record quarter was made in the first heat of the 2:11 pace, which was hotly contested, although Ganow won in straight heats. Bland S. led the field in the first heat to within 100 yards of the wire, when he faltered and George Ganow won by a head. The second heat was trotted in 2:05, Bland S. losing by a length. Maconda took second place from Bland S in the third heat, after a struggle. Uplan was whipped home ahead of San Francisco in the stretch in the first heat of the 2:07 trot after the latter had led the field from the start. The second heat was fought out at the finish by the same horses, Uplan winning by a head and equaling the record made by Highball at Peoria last year.

Carroll, a bay gelding which was born on the site of the Randall track and yesterday driven by Bert Shanks, mayor of North Randall, took the 2:11 trot. He was third in the second heat, Esther Bell winning. The other heats were easy for him.

Hamburg Belle will attempt to lower her record of 2:02¾, made at Detroit, today. The track is very fast.

RELIABILITY RUN IS POSTPONED

The reliability run of the Minneapolis Automobile club, which will be to Duluth this year, has been postponed one week because of an unavoidable delay in issuing the rules. The dates under the new program are Aug. 24 and 25.

The members of the Duluth club are glad of the delay. The recent heavy rains have not done the roads entering the city any good, and the extra week will be utilized in repairing them.

The start will be made from Minneapolis Tuesday morning, Aug. 24. There will be betwen thirty and forty cars entered. A stop or control point will be established at Sandstone on both runs and the night will be spent in Duluth. Headquarters of the autoists will be at the Spalding hotel. An effort is being made to secure the armory for the official club garage while the cars are in Duluth.

The rules this year are very strict. This, with the fact that the roads between Duluth and Minneapolis are known to be very poor in places will give the cars making good scores additional prestige

It is expected that some noted drivers will enter the contest. The Chalmers-Detroit car that finished the Glidden tour at Kansas City is in Minneapolis. Joe Matson, the famous driver who piloted the car on its long journey, may drive the car to Duluth. One of the perfect score Pierce Arrow cars is said to be entered also.

ARMOUR COMING AS A SCOUT

Phil Armour of Toledo and William Holmes, president of the Sioux City club of the Western league, are expected in Duluth some time during the present week. They are coming here to look over some of the players on the local team.

Armour has been watching, through the daily reports of the games, the work of one or two of the Sox. The report that he is coming to look over the players, probably means that he wants to get a nearup view of some of the youngsters who have been doing good work for Duluth this year.

It now looks as if the Sox might travel to Winnipeg to try conclusions with the Maroons, in a post season clash for the championship of the two leagues. The winner of the Wisconsin Minnesota league will clash with the Winnipeg club, providing that the Maroons win the rag in the Western Canada league. A post season series in Winnipeg would draw well, and as the players will come in on the gate receipts, there is an added incentive for winning the rag.

ENTRIES IN FIELD MEET

Some of the Country's Best Athletes Headed for Seattle.

New "Phenom" Is Discovered in Western Half-Miler.

Seattle, Wash., Aug. 11.—At a tryout for the American Athletic union championship track and field meet to be held at the stadium of the Alaska-Yukon-Pacific exposition on Aug. 13 and 14, last Saturday a Northwest college boy, named Edmunson, sprang into sudden prominence by running the half mile in 1 minute and 55 2-5 seconds or just two seconds more than the world's record.

Edmunson was formerly a University of Idaho star but not one considered that he could run the half in much under two minutes until last Saturday. He is with the Seattle Athletic club team.

The time which was taken at the tryout is authentic as it was taken by American Athletic union officials. Several of them reported his time as 1:55 flat and none of them had over 1:55 2-5 seconds. The race was run on the same track that the competition of the American Athletic union games will be held. Edmunson ran the quarter in 49 seconds on the same day.

If this new phenom can repeat his performance at the championship meet, he should win the event as his competitors have records which are about two seconds slower than this time. Edmunson is a tall, slender youth, who covers the ground in enormous strides. He is an able sprinter and invariably finishes strong.

The Seattle Athletic club is training a squad of thirty of the best athletes for the meet and all of the other Western clubs are entering large teams.

Realizing that for the first time the West will have an even chance with the East, they are making every endeavor to wrest away the championship.

The Multnomah Athletic club is apparently the strongest of the Western organizations with Smithson, the Olympic winner in the hurdles, and Dan Kelly, the world's champion sprinter and the winner of the second place in the broad jump at the games at London last year. Besides these well known athletes they have Ruston, the University of Oregon sprinter, who is credited with 9 4-5 seconds in the hundred yard dash, and McKinney, also a University of Oregon man, who is making forty-seven feet in the shot put.

The Olympic club of San Francisco has big, boyish Ralph Rose, the world's champion in the shot put and also a consistent hammer thrower. Rose's record of fifty feet one inch is far above the record of any man he will compete against. At London last year he easily won the shot put and he is counted on as one of the few sure winners in the exposition games.

With the Olympic club are also Flaw, the 1905 champion in the hammer throw; Knox of Stanford, who has run the hundred-yard dash in 9 4-5; Gerhardt, a consistent ten-second man; Miller, the Stanford half-miler, who took two firsts at Chicago this year; Snedigar, the famous California sprinter, and Gardner, a well known half-miler.

Ramsdell, the well known University of Texas sprinter, has announced his intention of entering the meet unattached. He is credited with 9 3-5 seconds in the hundred-yard dash, and holds the world's record in the 100-meter dash in 10 1-5 seconds.

The Eastern entries in the meet have left New York for Seattle by way of Chicago, where they will pick up the Chicago Athletic association men. With the New York team are five Olympian team men of last year: Hillman, Campbell, McGrath, Bellars and Leahy. Leahy was the winner in both the broad jump and the high jump at Athens, with a record in the latter event of 6 feet and 3 inches.

McGrath and Campbell are the two stars of the team and they are looked on to win in their events. McGrath is the only man in the country who can compete with Flanigan of the Irish-American Athletic club in the hammer throw, and Campbell is clearing 12 feet 6 inches in the pole vault.

The other men who make up the New York team are Dearborn, discus throw; Gissing, half mile; Barr, the 1908 junior champion in the pole vault; Lawrence, pole vault; Erickson, junior champion in the high jump with a record of 6 feet 1 inch, and Eckman, a 10-second man in the 100-yard dash.

The Chicago Athletic association is sending a picked team of athletes to take part in the meet. A. B. Shaw of Dartmouth is the star of the list of Chicago entries and his race in the hurdles with Smithson of the Multnomah club will undoubtedly be the feature of the meet. Both Shaw and Smithson were on the American team at London last year, and Smithson won the race by a close margin. Shaw holds the world's record in the 120-yard hurdles in 15 1-5 seconds, while Smithson holds the record in the 100-meter hurdles.

Frank Irons, the winner in the broad jump at London last year, will be pitted against Kelly, who took second at the same meet. Hamilton, the 100-yard man, and Ramey, the distance runner, are also Olympic veterans. Hamilton is a University of Pennsylvania man and Ramey is from the University of Michigan.

Waller, quarter miler and hurdler, has three times been a national champion, and May and French, distance men, and Horner, Michigan's champion shot putter, who complete the list of Chicago entries, are old hands at the track game.

The Boston Athletic club has entered two new men in the meet, bringing up their number to four. Nelson, the 100-yard man and Ballard, the distance runner, are the stars of the Boston team.

The Little Rock, Ark., commercial club has sent an unattached Southern athlete, Osa C. Smith. He has a record of 4:28 in the mile and of 26 minutes for the five mile run.

Officials of the A. A. U. and the leading men in that association will be in Seattle for the championship games. Maj. William M. Inglis, director of athletics, has received assurance that he will have for his officials, besdes President J. E. Sullivan, who will referee; H. P. Halpin, member of the A. A. U. governing board and manager of the American Olympic team at London; Everett C. Brown, vice president of the A. A. U. and president of the Chicago Athletic association; H. Latham of the board of directors of the Chicago Athletic club and W. L. Jones of the New York Athletic club.

With these men as officials and others of equal repute, the meet will be conducted in a first class manner and all the requirements of a real championship contest will be carried out.

Climbers vs. Oak Halls.

The Climbers will play the Oak Halls of West Duluth, Sunday, Aug. 15, at the Fifty-second avenue grounds.

Ask Your Druggist For the Genuine

Stearns' Electric RAT and ROACH Paste

(See that the name J. J. Kearney is on every package)

A 25c box of Stearns' Electric Paste will kill off all the rats and mice in a house in a single night. Cockroaches, Water Bugs and Other Vermin are also quickly killed. Ready mixed for use. The only guaranteed exterminator. Your druggist will refund your money if it does not do the work. 2 oz. box 25c., 16 oz. box $1.00. At druggists or express prepaid. STEARNS' ELECTRIC PASTE CO., CHICAGO, ILL.

The City National Bank OF DULUTH

Depositary of the—
City of Duluth,
County of St. Louis,
State of Minnesota,
United States Government.

GOOD Printing is a Feature of Our Business

With our seven printing presses we are able to take care of your orders promptly

MERRITT & HECTOR, Printers and Binders.

"Rush Orders a Pleasure." 112 W. First Street

THE DAYS OF THE OVERHEAD STREET SIGN ARE NUMBERED

Electric street signs are going out of fashion. In other big cities in the country they are becoming things of the past, and it looks as if their days were numbered in Duluth. Already rumbles of discontent are being heard among the aldermen. At a recent meeting of the city fathers two or three of them expressed the belief that it would be only a matter of a short time before an ordinance would have to be adopted prohibiting the use of advertisements of this character.

When it came it was considered the proper thing, a few years ago, to have electric signs over or in front of all the business houses along the main street, the Zenith City entered entirely into the spirit of the fashion, and it wasn't long before the whole of Superior street, through the business district, was a blaze of electric light, each light playing a part in advertising something for sale, both wet goods and dry goods. In the brilliance of this illumination Duluth was said to stand second to only one city of the country. And the electric light company rejoiced.

But now it is no longer considered the proper thing for a city to be thus adorned. It isn't metropolitan. The practice is characterized as being for the country alone, to use the words of some of the local people who have started an agitation for the removal of the sign. It looks very much as if the electric signs would go. They will be replaced, it is expected, by rows of cluster lights along the edges of the sidewalks, arranged in orderly precision, as they are in certain streets in St. Paul, and along Tower avenue in Superior, and in other cities of the country.

It will be something of a hardship on some of the local merchants if they are made to take down their signs, for much money has been invested in many of them. There may be objections on this account. The matter has not gotten far enough along for the aldermen to know whether objections of a serious nature will develop or not. One strong argument used against the overhead electric sign is that it is dangerous to the people underneath. In a strong wind there is constant danger of its falling, and some have fallen in Duluth, although, fortunately, no one was injured thereby.

CROP REPORTS FOR UNITED STATES AND CANADA

Washington, Aug. 11.—Crop conditions in the United States on Aug. 1, 1909, were in the aggregate slightly higher than on Aug. 1, 1908, and moderately higher than a ten year average condition of all crops on Aug. 1. In addition to the higher condition, the acreage of cultivated crops is about 1.6 per cent greater than last year. So says a general review of crop conditions issued yesterday.

Winter wheat, spring wheat, corn, oats, rye, flax and grapes were better than last year and the ten year averages; barley and potatoes were better than the condition on Aug. 1 last year, but slightly below the average condition. Tobacco and sweet potatoes were better than the average and lower than last year. Important crops which were below both last year and an average condition are cotton, rice, hay, buckwheat and apples. Conditions vary, however, in different sections of the United States.

Summarized the relative conditions of crops in the aggregate of different sections of the United States on Aug. 1 were:

North Atlantic states, including New York and Pennsylvania, 79.7, or 7.5 per cent below the ten-year average on Aug. 1; North Central states east of the Mississippi river, comprising Ohio, Indiana, Illinois, Michigan and Wisconsin, 88.5 or 6.6 per cent better than the average; North Central states, west of the Mississippi river, 88.8 or 8.7 per cent over ten-year average; South Atlantic 89.1 or 3.8 below the average; South Central 91.4 or 10 per cent below, and the far western states, 83.4 or 4.8 per cent above the average.

The following is a summary for the United States of conditions on Aug. 1, as estimated by the department of crops, not previously reported:

Rice 81.5; timothy 85.8; clover hay 78.7; quality 89.3; alfalfa 94.4; millet 86.7; kaffir corn 85.0.

Canadian Bulletin Issued.

Ottowa, Ont., Aug. 11.—The official crop bulletin of Canada to the end of July was issued by the agricultural department yesterday. Fall wheat was given an average yield of 23½ bushels per acre for 581,000 acres. In Quebec, Ontario, Manitoba, Saskatchewan and Alberta the total production of wheat, it is estimated, will be 175,222,000 bushels on an average of 22.07 bushels. Last year the estimated yield on the same date was 130,263,000 bushels. The area under crop has increased 1,000,000 acres. The estimated wheat yield of the three Pacific provinces is 157,464,000 bushels, an increase of 116,940 bushels over last year's estimate at the same date.

PAYNE LAW BRINGS MONEY INTO COFFERS.

Washington, Aug. 11.—Receipts reported for Tuesday from the operation of the new tariff law amounted to $930,944, as against the receipts under the Dingley law for the same day last year amounting to $676,578.

A fair comparison of receipts under the two acts cannot be made before the latter part of the present week, as some collections included in yesterday's reports came from distant ports and were made up of collections under the Dingley law. At the same time three-fourths of all of the collections came from the port of New York. It will be seen, therefore, that the collections under the new law will be much greater than under the old, based upon existing conditions.

BOB BURDETTE GIVES UP HIS PULPIT WORK.

Los Angeles, Cal., Aug. 11.—Rev. Robert J. Burdette, the noted lecturer and humorist, resigned as pastor of the Temple Baptist church in this city yesterday. Mr. Burdette is ill, and claims. He asks that he be made pastor emeritus, and this request will be ter emeritus, and this request will be granted. He has been pastor of the Temple Baptist church since its organization, July 16, 1893.

S.S.S. PURELY VEGETABLE

The absolute vegetable purity of S. S. S. has always been one of the strongest points in its favor, and is one of the principal reasons why it is the most widely known and universally used of all blood medicines. A great many of the so-called blood purifiers are really nothing more than strong mineral mixtures which act so unpleasantly and disastrously on the delicate membranes and tissues of the stomach and bowels, that even if such treatment purified the blood, the condition in which the digestive system is left would often be more damaging to the health than the original trouble. Not so with S. S. S.—it is the greatest of all blood purifiers, and at the same time is an absolutely safe and harmless remedy. It is made entirely of the healing and cleansing extracts and juices of roots, herbs and barks, each of which is in daily use in some form by physicians in their practice. Years of work and research have proven S. S. S. to contain everything necessary to purify the blood and at the same time supply the system with the purest and best tonic effects. S. S. S. cures Rheumatism, Catarrh, Sores and Ulcers, Skin Diseases, Scrofula, Contagious Blood Poison and all other blood troubles, and it leaves the system in perfect condition when it has purified the blood. Book containing much valuable information on the blood and any medical advice desired sent free to all who write.

THE SWIFT SPECIFIC CO., ATLANTA, GA

WILL SELL OLD HOME

County Officials Will Soon Put Property Under the Hammer.

Grounds and Building Will Both Be Disposed Of.

The officials of St. Louis county will move into the new courthouse within the next few weeks and again the question of the disposition of the old building comes up. At the last meeting of the county board, the matter was discussed, but no action taken.

The board received bids on the old building and grounds once, excepting that part of the tract occupied by the county jail. A Duluth firm bid $13,000, but the members of the board considered that the price was too low, and the bid was rejected. Since that time no attempt has been made to dispose of the property.

Some time ago proceedings were instituted for the registration of the title to the property and they are still pending in district court. No decision is expected for several weeks yet, and at the last meeting of the board, Attorney William J. Stevenson recommended that no action be taken toward disposing of the property until the court's decision is received. If the application for the registration of the title is granted, the county will have a more alluring proposition to present to prospective purchasers, and it is believed that people will be more ready to bid.

The tract on which the courthouse and jail stand consists of sixteen 25-foot lots, facing 200 feet on Third street and 200 feet on Second street. The jail occupies three lots on Third street, leaving thirteen lots to be disposed of. If they cannot be sold in a lump, it is probable that they will be cut up into building lots and sold separately, as the county board is determined to get the best price possible for them. The old building is believed to be worthless for any practical purpose and valueless except for the material that might be salvaged from it in dismantling.

There has been some complaint on the part of property owners on account of the large amount of city property held by the county, on which the taxes are cut off. Besides the sites of the old and new courthouses, the county owns the first proposed site for the new courthouse on the corner of Fourth avenue west and First street. The county board is anxious to dispose of that to the city of Duluth as a site for a city hall, to fit in with the grouping plan of public buildings. The city has shown no inclination of late to take the site, and it is likely the county will dispose of it otherwise unless some action is taken by the city soon.

When the old courthouse is vacated, the windows will immediately be boarded up. It has been proven time and again that despite the vigilance of police and careful citizens, no building can stand unoccupied for more than a week without every window being shattered by the mischievous small boy. There are many windows, worth considerable money, in the old courthouse, and the members of the county board will board them up to insure their safety.

THINKS TEDDY HIT THAT BALL

Workman Finds One Buried In the Ground of Old Tennis Court.

Washington, Aug. 10.—Night work has been begun on the addition being built to the executive offices at the White House. Three shifts are now working, and there will not be an hour's let-up until the addition is completed. In the old tennis court now being excavated, one of the workmen found yesterday buried in the clay at the depth of four or five inches, a tennis ball. He pocketed it as a souvenir, saying as he did so: "I'll bet Theodore himself drove that one into the ground!"

BEER BARREL STINGS.

Butt of Practical Jokes, Man Imprisons Bees in Cask.

Asphiwall, Pa., Aug. 10.—The friends of Stephen Swartz have discovered that the contents of a beer barrel sometimes stingeth like 500 adders.

Swartz often has been the butt of practical jokes. Yesterday he telephoned for his friends to join him in disposing of a barrel of beer near town.

On their arrival the friends found Swartz sitting by a cool-looking keg with a large ice cake on top. Steve asked another to pour and excused himself for a moment. Unable to resist temptation until Steve's return, a guest pulled the stopper from the keg and released two pecks of mad bees. Five hundred stings were inflicted on Swartz' friends inside the next two minutes.

Mr. Swartz has left town. When last seen he was four rods ahead of his nearest friends.

EXTINCTION OF BLONDES

Is Predicted By Surgeon Woodruff of United States Army.

New York, Aug. 10.—A startling warning to blue-eyed, light-complexioned persons is uttered by Dr. Charles E. Woodruff, surgeon and major of the United States army, who has just completed a private tour of the prisons and asylums of the city and state. Jails and other institutions, he says, are full of blonds who are unable to stand the struggle for excess in a climate to which they are unfitted and have fallen into poverty, disease and crime.

What is true of New York, he says, is true of the country as a whole, and unless the blond American finds or adopts some better means than he has at present he will be wiped out as a type in favor of the brunette.

The great trouble is the sunshine. There is too much of it in America for the blonds, says Dr. Woodruff. It breaks down their nervous systems, renders them unstable morally as well as physically, and makes them peculiarly liable to the ravages of consumption and other deadly ailments.

Goes Once in Generation.

Fargo, N. D., Aug. 10.—(Special to The Herald.)—James Holes, representative of the "eighth" ward of Fargo, and pioneer resident of the Red River valley states that he has made a rule to visit the Minnesota fair just once every thirty-eight years. He went to the Minnesota fair thirty-eight years ago and will go down again this year.

Dr. Lyon's PERFECT Tooth Powder

Cleanses, beautifies and preserves the teeth and purifies the breath

Used by people of refinement for almost Half a Century

DOG BITES ELEPHANT AND TOWN HAS PANIC.

Clay Center, Kas., Aug. 11.—For two hours yesterday the people of this town were terrorized by eleven elephants, which escaped from a show and stampeded through the streets.

The trouble started when a small dog bit at the heels of one of the elephants. The elephant at once began to trumpet and, breaking from its keeper, ran away. The other ten elephants followed. Before the elephants were finally captured a showman was knocked from a horse and seriously hurt.

During the excitement the people of the town kept off the streets.

FLY OVER THE ALPS WITH THEIR BALLOON.

Chamonix, France, Aug. 11.—The balloon Sirius has succeeded in flying over the Alps. The airship left here last Sunday, under the pilotage of M. Spelterine, who had with him three persons. Fears were entertained for the safety of the voyagers, but they have been dispelled by the receipt of a report that they have landed safely at a point near Locarno, at an altitude of 5,400 feet. The four men, however, still have a dangerous path to cover on foot from the place where they landed into Locarno.

The Sirius traversed Mount Blanc and soared over the Aiguille du Dru and the Aiguille Verte. The highest altitude attained on the voyage was 5,600 meters, equal to 18,373 feet.

TO TEST LAW GOVERNING ORE BEDS UNDER LAKES.

St. Paul, Minn., Aug. 11.—The right of the state to the ore beds found beneath meandered lakes is to be tested in the courts. This was virtually decided upon at a conference yesterday of Attorney General Simpson with representatives of the Euclid Mining company.

The state's right to the lake ore beds was fixed by a law passed by the last legislature at the instance of Auditor Iverson. The Euclid company says it purchased the riparian rights of a land owner adjacent to Longyear lake at St. Louis county, and that it has a right to follow the line to the center of the lake.

SMUGGLING LAID TO OFFICERS OF CRUISER.

Honolulu, Aug. 11.—Sensational charges of smuggling, implicating officers and men of the crew of the cruiser St. Louis, which arrived from Samoa a few days ago, are being investigated by Collector of the Port R. I. Steedable and United States District Attorney Robert W. Breckons. Many arrests are believed to be near. It is reported that a considerable quantity of Samoan tapioca cloth, on which there is a heavy duty, was smuggled ashore after the cruiser's arrival and disposed of among the shops in this city, where it was discovered by the authorities.

CARTER'S LITTLE LIVER PILLS. Genuine Must Bear Fac-Simile Signature Brent Good REFUSE SUBSTITUTES.

SICK HEADACHE

CARTER'S LITTLE LIVER PILLS. Positively cured by these Little Pills. They also relieve Distress from Dyspepsia, Indigestion and Too Hearty Eating. A perfect remedy for Dizziness, Nausea, Drowsiness, Bad Taste in the Mouth, Coated Tongue, Pain in the Side, TORPID LIVER. They regulate the Bowels. Purely Vegetable.

SMALL PILL. SMALL DOSE. SMALL PRICE.

CARTER'S LITTLE LIVER PILLS. Genuine Must Bear Fac-Simile Signature Brent Good REFUSE SUBSTITUTES.

GOPHER SHOE WORKS

Where You GOPHER Improved Shoe Repairing

DULUTH—10 1st Ave. W. 12 4th Ave. W. Superior—1418 Tower Ave.

DULUTH HAT HOSPITAL

J. W. HURD & CO.

We will remodel any hat for **$1.00**

All classes of work done promptly and satisfaction guaranteed.

NO DELAY. EXPERT PANAMA BLEACHERS.

105 Second Avenue West

Zenith phone 2288-D.

MINNESOTA GRADES

In compliance with the provisions of Section 2062, Chapter 28, Revised Laws of 1905, the joint Minneapolis and Duluth Grain Inspection Boards (Board of Appeal) met this 3rd day of August, 1909, and established the following GRADES OF GRAIN, which shall be known as MINNESOTA GRADES, the same to take effect and be in force on and after the 16th day of August, 1909.

W. F. KELSO, General Secretary. A. F. EVENSON, General Chairman.

MINNEAPOLIS GRAIN INSPECTION BOARD.

A. F. Evenson, Ch., S. P. Thorson, W. F. Kelso, Secy.

DULUTH GRAIN INSPECTION BOARD.

T. B. McManus, Ch., H. M. Gray, Hans P. Bjorge, Secy.

CHIEF INSPECTOR, F. W. Eva, St. Paul.

CHIEF DEPUTIES, J. N. Barncard, Minneapolis. H. E. Emerson, Duluth.

NORTHERN SPRING WHEAT.

No. 1 Hard Spring Wheat—Shall be sound, bright, sweet, clean and consist of over 50 per cent of the hard varieties, and weigh not less than 58 pounds to the measured bushel.

No. 1 Northern Spring Wheat—Shall be sound, sweet and clean, may consist of the hard and soft varieties of spring wheat, and weigh not less than 57 pounds to the measured bushel.

No. 2 Northern Spring Wheat—Shall be spring wheat not clean enough or sound enough for No. 1, but of good milling quality, and must not weigh less than 56 pounds to the measured bushel.

No. 3 Northern Spring Wheat—Shall be composed of inferior, shrunken, spring wheat and weigh not less than 54 pounds to the measured bushel.

No. 4 Northern Spring Wheat—Shall include all inferior spring wheat that is badly shrunken or damaged, and weigh not less than 49 pounds to the measured bushel.

Rejected Spring Wheat—Shall include all varieties of spring wheat sprouted, badly bleached or for any other cause unfit for No. 4.

NOTE—Hard, flinty wheat of good color, containing no appreciable admixture of soft wheat, may be admitted into the grades of No. 2 Northern Spring Wheat and No. 3 Northern Spring Wheat, provided weight of the same is not more than one pound less than the minimum test weight required by the existing rules of said grades, and provided, further for such wheat is in all other respects qualified for admission into such grades.

WHITE WINTER WHEAT.

No. 1 White Winter Wheat—Shall include all varieties of pure, soft, white winter wheat, sound, plump, dry, sweet and clean, and weigh not less than 58 pounds to the measured bushel.

No. 2 White Winter Wheat—Shall include all varieties of soft, white winter wheat, dry, sound and clean, may contain not more than 5 per cent of soft red winter wheat, and weigh not less than 56 pounds to the measured bushel.

No. 3 White Winter Wheat—Shall include all varieties of soft, white winter wheat, may contain 5 per cent of damaged grains other than mow-burnt wheat, and may contain 10 per cent of soft red winter wheat, and weigh not less than 53 pounds to the measured bushel.

HARD WINTER WHEAT.

No. 1 Hard Winter Wheat—Shall include all varieties of hard winter wheat, sound, plump, dry, sweet and clean, and weigh not less than 61 pounds to the measured bushel.

No. 2 Hard Winter Wheat—Shall include all varieties of hard winter wheat, dry, sound and clean, and weigh not less than 59 pounds to the measured bushel.

No. 3 Hard Winter Wheat—Shall include all varieties of hard winter wheat, of both light and dark colors, not clean and plump enough for No. 2 and weigh not less than 55 pounds to the measured bushel.

No. 4 Hard Winter Wheat—Shall include all varieties of hard winter wheat not fit for a higher grade.

RED WINTER WHEAT.

No. 1 Red Winter Wheat—Shall be pure red winter wheat of both light and dark colors, sound, sweet, plump and well cleaned, and weigh not less than 60 pounds to the measured bushel.

No. 2 Red Winter Wheat—Shall be red winter wheat of both light and dark colors; shall not contain more than 5 per cent of white winter; sound, sweet and clean, and weigh not less than 58 pounds to the measured bushel.

No. 3 Red Winter Wheat—Shall be sound, red winter wheat, not clean and plump enough for No. 2; shall not contain more than 5 per cent of white winter, and weigh not less than 55 pounds to the measured bushel.

WESTERN WHITE AND RED WHEAT.

No. 1 Western White—No. 1 Western White shall be sound, well cleaned plump and composed of the western varieties of white wheat.

No. 2 Western White—No. 2 Western White shall be sound, reasonably clean and composed of western varieties of white wheat.

No. 3 Western White—No. 3 Western White shall be composed of all western white wheat fit for warehousing, weighing not less than 54 pounds to the measured bushel and not sound enough or otherwise fit for the higher grades.

Rejected Western White—Rejected Western White shall comprise all western white wheat fit for warehousing, but unfit for higher grades.

NOTE—Western Red Wheat and Western Wheat shall correspond in all respects with the grades of Nos. 1, 2, 3 and Rejected.

DURUM (MACARONI) WHEAT.

No. 1 Durum Wheat—Shall be bright sound, dry, well cleaned and be composed of durum, commonly known as macaroni wheat, and weigh not less than 60 pounds to the measured bushel.

No. 2 Durum Wheat—Shall be dry, clean and of good milling quality. It shall include all durum wheat that for any reason is not suitable for No. 1 durum, and weigh not less than 58 pounds to the measured bushel.

No. 3 Durum Wheat—Shall include all durum wheat bleached, shrunken, or for any cause unfit for No. 2, and weigh not less than 55 pounds to the measured bushel.

No. 4 Durum Wheat—Shall include all durum wheat that is badly bleached or for any cause unfit for No. 3.

VELVET CHAFF WHEAT.

No. 1 Velvet Chaff Wheat—Shall be bright, sound and well cleaned, and weigh not less than 57 pounds to the measured bushel.

No. 2 Velvet Chaff Wheat—Shall be sound, dry, reasonably clean, may be slightly bleached or shrunken, but not good enough for No. 1, and weigh not less than 56 pounds to the measured bushel.

No. 3 Velvet Chaff Wheat—Shall include all wheat that is bleached, or for any other cause unfit for No. 2, and weigh not less than 54 pounds to the measured bushel.

No. 4 Velvet Chaff Wheat—Shall include all wheat that is very badly bleached and grown, or for any other cause unfit for No. 3.

MIXED WHEAT.

In case of any appreciable admixture of Durum, Western, Winter or Western White and Red Wheat, with Minnesota grades of Northern Spring Wheat, or with each other, it shall be graded according to the quality thereof and classed as Nos. 1, 2, 3, etc., MIXED WHEAT, with inspector's notation describing its character.

CORN.

No. 1 Corn—Shall be corn of various colors, sound, plump and well cleaned and should contain not more than 15 per cent of moisture.

No. 2 Corn—Shall be corn of various colors, sweet, reasonably clean and should not contain more than 15½ per cent of moisture.

No. 3 Corn—Shall be corn of various colors, sweet, shall be reasonably sound and reasonably clean, and should not contain more than 19 per cent of moisture.

No. 4 Corn—No. 4 Corn shall include all corn not wet and not in heating condition that is unfit for No. 3 Corn.

YELLOW CORN.

No. 1 Yellow Corn—Shall be 98 per cent yellow, sweet, sound, plump and well cleaned, and should contain not more than 15 per cent of moisture.

No. 2 Yellow Corn—Shall be 90 per cent yellow, sweet, shall be reasonably clean and should not contain more than 15½ per cent of moisture.

No. 3 Yellow Corn—Shall be 90 per cent yellow, sweet, shall be reasonably clean and reasonably sound, and should not contain more than 19 per cent of moisture.

No. 4 Yellow Corn—Shall include all corn not wet and not in heating condition that is unfit for No. 3 yellow.

NOTE—Nos. 1, 2, 3 and 4 White Corn shall correspond in all respects with the grades of Nos. 1, 2, 3 and 4 Yellow Corn.

OATS.

No. 1 White Oats—No. 1 White Oats shall be white, dry, sweet, sound, clean and free from other grain and shall weigh not less than 32 pounds to the measured bushel.

No. 2 White Oats—No. 2 White Oats shall be seven-eighths white, dry, sweet, sound, reasonably clean and practically free from other grain, and shall weigh not less than 31 pounds to the measured bushel.

No. 3 White Oats—No. 3 White Oats shall be seven-eighths white, dry, sweet, sound, reasonably clean and practically free from other grain, and shall weigh not less than 28 pounds to the measured bushel.

No. 4 White Oats—Shall include all oats not sufficiently sound and clean for No. 3 White Oats and shall weigh not less than 24 pounds to the measured bushel.

Yellow Oats—The grades of Nos. 1, 2 and 3 Yellow Oats shall correspond with the grades of Nos. 1, 2 and 3 White Oats, excepting that they shall be of the yellow varieties.

No. 1 Oats—No. 1 Oats shall be dry, sweet, sound, clean and free from other grain, and shall weigh not less than 32 pounds to the measured bushel.

No. 2 Oats—No. 2 Oats shall be dry, sweet, sound, reasonably clean and practically free from other grain, and shall weigh not less than 31 pounds to the measured bushel.

No. 3 Oats—No. 3 Oats shall be all oats that are merchantable and warehousable, and not fit for the higher grades.

No. 1 Clipped White Oats—No. 1 Clipped White Oats shall be white, dry, sweet, sound, clean and free from other grain, and shall weigh not less than 40 pounds to the measured bushel.

No. 2 Clipped White Oats—No. 2 Clipped White Oats shall be seven-eighths white, dry, sweet, sound, reasonably clean and practically free from other grain, and shall weigh not less than 38 pounds to the measured bushel.

No. 3 Clipped White Oats—No. 3 Clipped White Oats shall be seven-eighths white, dry, sweet, sound, reasonably clean and practically free from other grain, and shall weigh not less than 36 pounds to the measured bushel.

RYE.

No. 1 Rye—No. 1 Rye shall be sound, plump, and well cleaned, and shall weigh not less than 56 pounds to the measured bushel.

No. 2 Rye—No. 2 Rye shall be sound, reasonably clean and reasonably free from other grain, and shall weigh not less than 54 pounds to the measured bushel.

No. 3 Rye—All rye slightly damaged—slightly musty, or from any other cause unfit for No. 2 shall be graded as No. 3.

BARLEY.

No. 1 Barley—No. 1 Barley shall be plump, bright, clean and free from other grain, and shall weigh not less than 48 pounds to the measured bushel.

No. 2 Barley—No. 2 Barley shall be sound, and of healthy color, not plump enough for No. 1, reasonably clean and reasonably free from other grain, and shall weigh not less than 46 pounds to the measured bushel.

No. 3 Barley—No. 3 Barley shall include all slightly shrunken and otherwise slightly damaged barley, not good enough for No. 2, and shall weigh not less than 44 pounds to the measured bushel.

No. 4 Barley—No. 4 Barley shall include all barley fit for malting purposes, not good enough for No. 3.

No. 1 Feed Barley—No. 1 Feed Barley must test not less than 40 pounds to the measured bushel and be reasonably sound and reasonably clean.

No. 2 Feed Barley—No. 2 Feed Barley shall include all barley which is for any cause unfit for the grade of No. 1 Feed Barley.

Chevalier Barley—Nos. 1, 2 and 3 Chevalier Barley shall conform in all respects to the grades of Nos. 1, 2 and 3 Barley, except that they shall be of a chevalier variety, grown in Montana, Oregon and on the Pacific Coast.

No Grade—All Wheat, Barley, Oats, Rye and Corn that are in a heating condition, too musty or too damp to be safe for warehousing, or that is badly bin-burnt, badly damaged, exceedingly dirty, or otherwise unfit for store, shall be classed as No Grade with inspector's notation as to quality and condition.

SPELTZ.

No. 1 Speltz—No. 1 Speltz shall be white, dry, sweet, sound, clean and free from other grain, and shall weigh not less than 37 pounds to the measured bushel.

No. 2 Speltz—No. 2 Speltz shall be dry, sweet, sound, reasonably clean and practically free from other grain, and shall weigh not less than 36 pounds to the measured bushel.

No. 3 Speltz—No. 3 Speltz shall be all Speltz that are merchantable and warehousable, and not fit for the higher grades.

FLAXSEED.

No. 1 Northwestern Flaxseed—No. 1 Northwestern shall be mature, sound, dry and sweet. It shall be Northern Grown. The maximum quantity of field, stack, storage or other damaged seed intermixed shall not exceed twelve and one-half (12½) per cent. The minimum weight shall be fifty-one (51) pounds to the measured bushel commercially pure seed.

No. 1 Flaxseed—No. 1 Flaxseed shall be northern grown, sound, dry and free from mustiness and carrying not more than twenty-five (25) per cent of immature or field, stack, storage or other damaged flaxseed, and weighing not less than fifty (50) pounds to the measured bushel of commercially pure seed.

No. 2 Flaxseed—Flaxseed that is bin-burnt, immature, field damaged or musty, and yet not to a degree to be unfit for storage and having a test weight of not less than forty-seven (47) pounds to the bushel of commercially pure seed shall be No. 2 Flaxseed.

No Grade Flaxseed—Flaxseed that is damp, warm, mouldy, very musty or otherwise unfit for storage, or having a weight of less than forty-seven (47) pounds to the measured bushel of commercially pure seed shall be No Grade.

The following are abbreviations to be used by inspectors in designating the grades:

VC. for.....Velvet Chaff
R. Wt. for.....Red Winter
O. for.....Northern
H. for.....Hard
Wn. W. for.....Western White
Wn. R. for.....Western Red
W. for.....Winter
W. Wt. for.....White Winter
Mx. for.....Mixed
Y. Corn for.....Yellow Corn
W. Corn for.....White Corn
N. G. for.....No Grade
Bly. for.....Barley
Fd. for.....Feed
Du. for.....Durum

MANNER OF TESTING.

Wheat, Flax, Rye, Oats, Barley and Speltz shall be tested after it has been cleaned. The test kettle shall be placed where it cannot be jarred or shaken. From scoop, bag or pan, held two inches from top of kettle, pour into middle of same at a moderate speed until running over, striking off in a zig-zag manner with the edge of beam held horizontally. In all disputes, the Automatic filler with strike-off perfected by this office, shall be the final arbiter as to test weight.

NOTE—No grain shall in any case be graded above that of the poorest quality found in that lot when it bears evidence of being plugged or doctored.

NOTE—Wheat scoured or otherwise manipulated, the test weight will not be considered in grading same.

NOTE — The grades of "Purified Oats" or "Purified Barley" shall correspond with the other grades of Oats and Barley, except that same shall be designated as "Purified."

SAVE TIME!

Telephone your want ads. to The Herald. The rates are the same, and we will mail you a bill after its insertion.

BOTH 'PHONES, 324.

THE DECLINE IS CHECKED

Wheat Rallies Slightly After Its Long Downward Movement.

Short Interest in Flax Still Covering and Prices Advance.

Duluth Board of Trade, Aug. 11.—The decline caused by the bearish government crop report Monday was checked today, and the wheat market stiffened up with the support of rain reports from the harvest fields and covering of shorts. The foreign cables were also strong, which tended to support the market on this side. The advance in Liverpool was caused by covering of shorts, with few sellers.

The September option closed ⅞c up in Duluth, ⅞c up in Chicago, 1⅛@1¼c up in Minneapolis, 1⅛c up in New York, ⅝@¾c up in St. Louis, ⅞@1c up in Kansas City and ⅝c up in Winnipeg. The December option closed ⅝c up in Duluth, ¾c up in Chicago, ⅝@¾c up in Minneapolis, ¾c up in New York, ⅞c up in St. Louis, ½@⅝c up in Kansas City and ⅝c up in Winnipeg. The May option closed ½c up in Duluth. Oats were ½@⅝c up in Chicago and corn 1⅛@1¼c up.

Wheat closed ½d to ⅝d higher in Liverpool, ¼c lower to ⅛c higher in Paris, 3¾c lower in Antwerp than Saturday, unchanged in Berlin, ⅜c higher in Budapest, 1⅛@1½c lower in Buenos Ayres.

Broomhall cabled from Liverpool:

"There was a quiet opening to the speculative wheat market and values were unchanged to ¼d lower, being influenced by the lower American cables yesterday. Following the opening and during the entire session firmness developed and prices advanced 1⅝d to 1⅝d, with the principal strength in December. The support was the result of active covering on the part of shorts due to a good demand for Manitoba parcels, with few sellers. Mid-day the market was strong and 1d to 1⅜d higher than yesterday.

"Corn was firm at the opening and ¾d higher, followed by a further advance of ½d. Support was the result of a good demand for LaPlata parcels, continued drought in Roumania, Russia and Bulgaria, the outlook of which is becoming more serious."

Car receipts of wheat at Duluth were 9 against 22 last year, and at Minneapolis 45 against 79 last year, making a total for the Northwest of 54 against 101 last year. Chicago received 229 against 155 last year.

Primary receipts of wheat were 1,170,000 bu, last year 865,000 bu. Shipments 917,000 bu, last year 594,000 bu. Clearances of wheat and flour were 170,600 bu.

Primary receipts of corn were 560,000 bu, last year 279,000 bu. Shipments 594,000 bu, last year 182,000 bu. Clearances of corn were 3,000 bu.

The covering of shorts furnished the principal activity in the local flax market. There was little activity in wheat all during the session, though the reports of rain in the Northwest and strong foreign cables checked the decline of the past few days, stiffened prices up, and caused some of the shorts to seek cover.

September wheat opened ⅛c up at 99c, dropped to 98⅝c, then to 98⅜@⅛c, advanced to 99⅜c and closed at that figure. December wheat opened ⅝c up at 95¾c, dropped to 95⅜c, advanced to 96c and closed at 95¾c. May wheat opened unchanged at 99c, went to 99½c and closed at that figure.

The reports of rain caused some of the shorts on flax, of whom there are many, to seek cover this morning, and they furnished considerable activity in the flax market, with a consequent advance in prices. They had nearly all covered by noon, however, and the closing hour of the session was featureless.

September flax opened unchanged at $1.38, advanced to $1.39¼ and fell back to $1.38¾ at the close. October flax opened unchanged at $1.33½, advanced to $1.33¾, jumped to $1.36, fell off to $1.34¾ and closed at $1.35. November flax opened unchanged at $1.33½, advanced to $1.3., went to $1.35¼, dropped off to $1.34¾ and closed at $1.35. December flax opened unchanged at $1.31½ and closed at the same figure.

Durum wheat closed ¾c up. Rye was 1c off and corn, oats and barley were unchanged. Cash wheat was 29¾c over September.

Close: Wheat—No. 1 hard on track, $1.30½. To arrive: No. 1 northern, $1.29; No. 2 northern, $1.27. On track: No. 1 northern, $1.29; No. 2 northern, $1.27; September, 99⅜c; October, 98⅜cb; December, 95⅝cb; May, 99½cb. Durum on track: No. 1, 92¾c; No. 2, 91¾c; September durum, 87¾c; October durum, 86¾cb; November durum, 86¾cb. Flax to arrive, $1.50; flax on track, $1.50; September, $1.38¾b; October, $1.35¼b; November, $1.35¼b; December, $1.31½b. Oats to arrive, 35½c; oats on track, 40c. Rye, 63-65c. Barley, 44-56c.

Cars inspected: Wheat, 9, last year, 22; corn, 1; oats, 1; rye, 5; barley, 1; flax, 2, last year, 8.

Receipts: Wheat, 15,668; corn, 16,955; oats, 8,368; barley, 2,640; rye, 637; flax, 3,143.

Shipments: Corn, 25,134; barley, 5,393; flax, 19,800.

Cash Sales, Wednesday.

No. 1 northern wheat, 1,000 bu to arrive....$1.26
No. 2 northern, ¾ car 1.27
Barley, ¾ cars, old ..... .57
Flax, 1,500 bu to arrive October..... 1.34½
Flax, 500 bu to arrive 1.47

THE CHICAGO MARKET.

Reaction From Slump Marks Opening in Wheat Pit.

Chicago, Aug. 11.—Reaction from the severe slump of the last two days marked early trading today in the wheat pit. There was an active general demand brought out by an unexpected advance of 1d to 1⅜d at Liverpool. Opening quotations here were up ½@1¾c compared with the final figures of the previous day, September being at 98⅛@98⅝c and December at 95¾@96½c. The market, however, lost much of its buoyancy before the end of the first half hour. Liberal selling by commission houses was the cause. The deferred futures, which had manifested the greatest strength at the opening, displayed relatively greater weakness than the September option, which sold off to 98c. December declined to 95½@95⅝c.

The market was nervous the remainder of the day although sentiment was inclined to be bullish because of wet weather in the Red river valley in the Northwest. September ranged between 97⅝c and 98⅞c. December between 95⅛c and 96⅞c. The close was firm with September up ⅞c at 98½c, December was ¾c higher at 95¾@95⅞c.

Firm cables, strength of wheat and continued hot weather in many parts of the corn belt led to a firm opening in the corn market, prices at the start being up ⅛@¼c to ¾c. There was considerable profit-taking in the September delivery and as a result that option weakened, selling off from 64⅛@63½c after opening at 63⅞@64c.

Strength was gained during the last half of the day on covering by shorts. September advancing to 64¾c. The close was strong with September up 1⅛@1½c at 64⅝@64¾c.

Oats were firm because of the strength of other grain. Demand was not urgent, but offerings were light. September opened ⅛@¼c to ¼@⅜c higher, at 36⅝c to 36¾c, and for a time held within that range.

Provisions made a fair rally early, following an easy opening due to a decline of 5c to 10c on live hogs. Local packers gave moderate support, taking the bulk of the offerings, which came chiefly from longs. Prices at the opening were 10c higher to 5c lower.

Articles—	Receipts.	Shipments.
Flour, bbls	29,700	35,300
Wheat, bu	567,600	389,700
Corn, bu	323,800	144,900
Oats, bu	451,300	299,000
Rye, bu	6,000	2,800
Barley, bu	12,000	8,800

Car lot receipts: Wheat, 229 cars, with 79 of contract grade; corn, 151 cars, with 105 of contract grade; oats, 288 cars. Total receipts of wheat at Chicago, Minneapolis and Duluth today were 283 cars, compared with 518 cars last week and 256 cars the corresponding day a year ago.

Close: Wheat—September, 98½c; December, 95¾@95⅞c; May, 99¼c. Corn—September, 64⅝@64¾c; December, 54⅜c; May, 55¼c. Oats—September, 37c; December, 37⅛c. Pork—September, $20.45; January, $16.67½. Lard—September, $11.30; October, $11.25; November, $10.87½; January, $9.85. Ribs—September, $10.97½@11.00; October, $10.67½@10.70; January, $8.80. Rye—Cash, 69@71c; September, 70c. Barley—Cash, 46@68c. Timothy—September, $3.70. Cash wheat—No. 2 red, $1.00½@1.02½; No. 3 red, 99c@$1.00½; No. 2 hard, $1.00½@1.04½; No. 3 hard, 89c@$1.02. Corn—No. 2, 67½@68c; No. 2 white, 71½c; No. 2 yellow corn, 68¾@69c; No. 3, 67c; No. 3 white, 71½c; No. 4 yellow, 68½@69c; No. 4, 65@66c. Oats—No. 2 white, 36½@37½c; standard, 37½@37½c.

American Wheat Markets.

Duluth, Minneapolis, Chicago, New York

September—	Duluth.	Minneapolis.	Chicago.	New York
Open	99	98¼	98⅛-⅝	$1.00⅜
High	99¾	98⅞	.....	....
Low	98⅝-½a	97⅞	.....	....
Close	99⅜	98⅜-½	98½a	1.00⅞b
Close 10	98½	97¾	97⅝	1.03¾
December—				
Open	95⅝	95¾	95¾-96⅛	1.03⅜
High	96	96½	.....	....
Low	95¾a	95⅛	.....	....
Close	95¾b	95½-¾	95¾-⅞	1.03⅝b
Close 10	95¾	94⅞	95-⅛	1.03⅜

Chicago Corn, Oats and Pork.

	Sep. Corn.	Sept. Oats.	Sept. Perk.
Open	63⅞-64	36⅝-¾	.....
High	64¾	37	.....
Low	63⅝	36⅝	.....
Close	64⅝-¾	37a	$20.45

Duluth Car Inspection.

Wheat—No. 1 northern, 6; No. 2 northern, 2; mixed, 1. Total of wheat, 9; last year, 22.

Flax—No. 1, 2. Total of flax, 2; last year, 8.

Corn, 1; oats, 1; rye, 5; barley, 1.

Total of all cars, 19. Cars on track today, 30.

Liverpool Grain.

Liverpool, Aug. 11.—Close: Wheat—Spot No. 2 red western winter nominal; futures quiet; September, 8s ¼d; December, 7s 7½d; March, 7s 6½d. Corn—Spot new American mixed, via Galveston, steady; 6s 5½d; futures steady; September, 5s 4¾d; October, 5s 5⅜d.

THE MINNEAPOLIS MARKET.

Cable News and Rain in the Dakotas Make Wheat Strong.

Minneapolis, Minn., Aug. 11.—A big adance in the cables and reports of continued rain in the Dakotas made the market strong and September opened 1c higher than yesterday's close. The market was a scalping affair. The movement of spring wheat will begin soon, as the harvesting is nearly completed in many sections. The market closed strong, September being 1¼c higher than yesterday's close. Minneapolis today received 45 cars of wheat, against 79 cars a year ago; Duluth 9, against 22, and Winnipeg 2, against 1. September opened 98⅛c; high, 98½@98⅝c; low, 97¾c; close, 98⅜@98½c. December opened 95¾c; high, 95⅞c; low, 94⅝@94¾c; close, 95½@95⅝c. May opened $1.00½; high, $1.00½; low, 98⅞c; close, 99⅜@99¾c. Cash wheat was strong. The first car of the new crop was received from Bancroft, S. D., and sold for $1.18 and the first car of new durum was received from Farbaugh and sold at 94c. Offerings of spring wheat were light. No. 1 northern sold for $1.35@1.36, and No. 2 northern for $1.33@1.34, No. 1 northern spot sold to arrive, $1.01¼. No. 2 northern, $1.33 spot; to arrive, 99¼c; No. 3 wheat, $1.28@1.30; No. 3 yellow corn, 63¾@64¼c. No. 3 white oats, 38⅞@39⅞c; No. 2 rye, 64½@64¾c.

Flax—Receipts, none; a year ago, 3; shipments, none. The market was nominal on account of the lack of offerings. Prices were quoted 2c above the Duluth September. Closing price, $1.40½.

Barley—Receipts, 20 cars; a year ago, 16; shipments, 11. The market was firmer all around. Demand for all grades was good. The offerings were mostly new crop barley. Prices were 1@2c higher than yesterday. Closing range, 44@59c.

Millsuffs—Shipments, 1,158 tons. There was no change today. Demand was fair. Shipments were light and prices unchanged. Bran in 100-pound sacks, $20.50.

Flour continued to jog along in the same old rut. Foreign demand on the new crop basis was active but inquiry in the present basis was slow. Shipments were light and prices unchanged. Shipments 34,086 barrels. First patents $5.30@6.10; second patents, $5.50@6.00; first clears, $4.95@5.95; second clears, $3.55@3.65.

New York Grain.

New York, Aug. 11.—Close: Wheat—September, $1.06⅞; December, $1.08⅞; May, $1.05⅜.

Corn—September, 72⅞c; December, 64⅝c.

The Cotton Market.

New York, Aug. 11.—Cotton opened at a decline of 7 points and sold at 6 to 7 points lower during the first few minutes, in response to disappointing cables and expectations of further moisture in the Southwest. Offerings, however, were not aggressive and the market steadied on coverings and fresh buying, with prices advancing to about the closing figures of last night. Reports of a good demand for remaining crop supplies and better inquiry from manufacturers for new shipments helped the rally.

Spot closed quiet; middling uplands, 12.60; middling gulf, 12.85; sales, 2,500 bales. Futures closed steady. Closing bids: August, 12.16; September, 12.09; April, 12.07; December, 12.09; March, 12.08; may, 12.10.

Representing Independent Shippers (Established 1883)

C. C. WYMAN & CO.

Minneapolis —COMMISSION— Duluth

THE MARKETS AT A GLANCE

Duluth September wheat closed ⅞c up.
Chicago September wheat closed ⅞c up.
Minneapolis September wheat closed 1⅛-1¼c up.
Liverpool wheat cables, higher.
Duluth September flax closed ¾c up.
New York stocks, strong and active.
Boston copper stocks, strong and active.
Duluth copper stocks, quiet and stationary.
Chicago live stock, steady to a shade lower.
Cotton is quiet.

LARGE CROP IN CANADA

Northwestern Part of Dominion to Produce 120,000,000 Bus. of Wheat.

Crop Will Be Out of Danger in About Ten Days.

Charles H. Thornton returned today from Winnipeg after a week's visit. He got a line on the Canadian crop while in the Manitoba metropolis and brought back reports of one of the biggest crops in the history of the Canadian Northwest.

Mr. Thornton says the Canadians are freely predicting a wheat crop running between 112,000,000 and 120,000,000 bu where the crop last year was 95,000,000 bu. The predictions are justified by the appearances, Mr. Thornton says, for the weather conditions have been almost ideal and the crop has filled out beautifully.

Harvesting is progressing rapidly in the fields of Manitoba, Alberta and Saskatchewan, and in the next ten days the crop will be entirely out of danger from frost and inclement weather. A large part is already harvested and only unforeseen weather conditions can prevent Northwest Canada from sending out its great production.

* * *

The weather forecast for the grain belt follows:

Illinois—Fair except probably local showers tonight or Thursday.

Indiana—Fair tonight and Thursday.

Lower and Upper Michigan—Showers tonight and Thursday.

Missouri, Kansas—Generally fair.

Wisconsin—Unsettled, showers and warmer tonight.

Minnesota—Unsettled with probably showers tonight or Thursday.

Iowa—Probably thunder showers tonight or Thursday.

North and South Dakota—Unsettled with probably showers tonight or Thursday.

Montana—Generally fair tonight and Thursday, preceded by showers.

Chicago, Aug. 11.—The September grain report will be issued at 1 o'clock Chicago time Wednesday, Sept. 8.

Corn and Wheat Bulletin

For the twenty-four hours ending at 8 a. m., Wednesday, Aug. 11:

STATIONS.		Temperature Maximum.	Temperature Minimum.	Rainfall. Inches and hundredths.
Alexandria	Cloudy	84	66	T
Campbell	Cloudy	82	62	T
Halstad	Cloudy	78	52	.58
‡Minneapolis	Raining	80	64	.50
New Ulm	Cloudy	92	72	.26
Redwood Falls	Cloudy	84	60	.21
Winnebago City	Cloudy	88	72	.46
Worthington	Pt. Cloudy	84	72	0
Bottineau	Cloudy	74	60	0
Langdon	Cloudy	82	60	0
Larimore	Cloudy	80	60	T
Lisbon	Clear	92	68	.36
Minot	Fr.ogy	92	64	0
Pembina	Foggy	78	56	T
Aberdeen	Clear	92	70	0
Millbank	Pt. Cloudy	94	68	0
Pierre	Clear	92	72	.04
Redfield	Clear	92	70	0
‡Bismarck	Cloudy	84	68	0
‡Devils Lake	Cloudy	78	64	0
†Duluth	Cloudy	60	56	2.82
†Huron	Cloudy	90	72	0
‡La Crosse	Raining	82	64	.30
†Moorhead	Cloudy	86	66	.92
‡Pierre	Clear	94	72	0
‡St. Paul	Raining	82	64	.22
Winnipeg	Cloudy	76	52	0

REMARKS.

Showers fell over Wisconsin, Minnesota and Nebraska. H. W. RICHARDSON, Local Forecastor.

T Indicates inappreciable rainfall. *For yesterday. †For the twenty-four hours ending at 8 a. m., 75th meridian time. ‡Minimum temperature for twelve hours ending at 8 a. m., 75th meridian time.

NOTE—The average maximum and minimum temperatures and the average rainfall are made up at each center from the actual number of reports received. The "state of weather" is that prevailing at time of observation.

Midway Horse Market.

Minnesota Transfer, St. Paul, Minn., Aug. 11.—Barrett & Zimmerman report: Trade is again active with a heavy movement of big drafters to logging interests. Retail trade was fair, but the feature of the day's business was the sale of two carloads of extra heavy young horses for shipment to Akeley, Minn. Several railroad contractors were looking through the stalls and will place several orders in the next few days. Dealers are increasing their force of tuyers daily in order to meet the demand. Owing to the scarcity of good horses it takes four good buyers to find as many good big horses as one buyer could find in former years. Dealers are opening under a heavy expense and horses must be handled on a narrow margin owing to their high price.

Drafters, extra	$170@245
Drafters, choice	115@165
Drafters common to good	65@110
Farm mares and horses, extra	140@180
Farm mares and horses, choice	140@110
Farm horses, common to good	60@110
Delivery	130@230
Drivers and saddlers	135@185
Mules, according to size	155@240

Chicago Livestock.

Chicago, Aug. 11.—Cattle—Receipts estimated at 18,000; market steady to shade lower; beeves, $4.30@7.80; Texas steers, $4.00@5.50; western steers, $4.00@6.00; stockers and feeders, $3.00@5.70; cows and heifers, $2.25@6.25; calves, $5.50@8.25. Hogs—Receipts estimated at 23,000; market 5@10c lower; light, $7.25@7.90; mixed, $7.15@7.60; heavy, $7.05@7.50; rough, $7.05@7.25; good to choice, heavy, $7.25@7.60; pigs, $6.85@7.75; bulk of sales, $7.30@7.55. Sheep—Receipts estimated at 18,000; market weak to 10c lower; native, $3.00@5.00; western, $3.00@5.10; yearlings, $4.70@5.65; lambs, native, $4.50@7.75; western, $4.50@7.70.

Available Supplies.

New York, Aug. 11.—Special cable and telegraphic communications received by Bradstreets show the following changes in available supplies, as compared with previous accounts: Available supplies: wheat, United States, east Rockies, increased 1,611,000 bu; Canada decreased 792,000 bu; total United States and Canadian increase $19,000. Afloat for and in Europe decreased 7,700,000. Total American and European supplies decreased 7,881,000 bu. Corn, United States and Canada, decreased 562,000. Oats, United States and Canada decreased 739,000. The leading increases and decreases reported this week follow: Increases: Chicago private elevators, 670,000 bu; Louisville, 179,000 bu; Cleveland, 61,000 bu; Nashville, 59,000 bu. Decreases: Manitoba, 338,000 bu; Lincoln and vicinity, 57,000 bu.

ADVANCES IN STOCKS

Market Opened Spotty and Declined Briskly on Free Selling.

All Losses Were Recovered and Close Was Strong and Active.

New York, Aug. 11.—The stock market opened spotty and rather irregular today. There were a number of conspicuous gains while the declines were less numerous and small. Louisville & Nashville was prominent with a rise of 1¾ and the copper stocks were all strong, Amalgamated Copper gaining 1¼ and Anaconda, American Smelting and Utah Copper large fractions. Northern Pacific, New York Central and Consolidated Gas advanced 1, and Rock Island preferred and Kansas City Southern preferred large fractions.

Stocks were offered for sale rather freely, and although there was a temporary check on short covering and the bidding up of Amalgamated Copper and Northern Pacific, the market declined briskly. Reading and Union Pacific were the weak features of the railroad list and United States Steel among the industrials, all of which lost a point. Central Railroad of New Jersey advanced 2, Consolidated Gas 1¾ and Mackey companies and Amalgamated Copper 1½. American Car yielded 1.

Atlantic Coast Line, Northwestern, Great Northern Ore certificates, International Harvester preferred and American Ice sank to 1 points below last night, and Toledo, St. Louis & Western 1⅝. The strong advance in Northern Pacific had only a moderate effect elsewhere.

Great Northern preferred and Hocking Valley receipts gained 1, and American Hide & Leather preferred 1⅝. Bonds were firm.

The buoyancy shown by special stocks revived buying in the general market and there was a pretty general recovery to yesterday's final prices by the weak stocks such as Reading, Union Pacific and United States Steel, Atlantic Coast Line and Hocking Valley certificates bounded up 5½; Louisville & Nashville, 5¼, Nashville, Chattanooga & St. Louis 4, New York Central 1½, and North American 1.

The market closed strong and active. Union Pacific forged upward to 207 and increased the recovering tendency. The gain in Louisville & Nashville reached 6¾ to 160¼, a record price. Northwestern rose 2½. Great Northern preferred, Amalgamated Copper and American Smelting 1⅝. Anaconda and Great Northern Oregon certificates 1½, the Rock Island stocks, Norfolk & Western, Chesapeake & Ohio, the Southern railway stocks, Reading and Southern Pacific 1. Allis Chalmers preferred declined 1 or more.

New York stock quotations furnished The Herald by Piter, Johnsen & Case.

STOCKS—	Open.	High.	Low.	Close.
Allis Chalmers pfd	54¾	54¾	54¾	54¾
Amalgamated	87½	88¾	87¼	88½
American Sugar	133½	133½	132½	133½
American Car Foundry	69	69	67¾	68¾
American Locomotive	67½	68	67¾	68¾
American Cotton Oil	76	76	75¾	76
American Smelters	103	104¼	102⅞	104¼
Anaconda	50	51	49⅞	50⅞
Atchison	120	120½	119⅝	120⅜
do pfd	105	105⅝	105	105⅝
Baltimore & Ohio	119¾	120	119⅝	120
Brooklyn Rapid Transit	80¼	80⅞	79⅞	80⅜
Central Leather	35¾	36⅛	35⅝	36⅛
Chesapeake & Ohio	82	83	81	82¾
Chicago-G. Western com.	3½	3⅝	3½	3⅝
do pfd B	8¾	8⅞	8¾	8¾
C., M. & St. Paul	159⅝	160¼	159	160¼
Colorado Fuel & Iron	47¼	47¾	45¾	47
Consolidated Gas	145	146¾	145	146¼
Canadian Pacific	186	186⅝	185¾	186⅝
Delaware & Hudson	195½	195¾	195½	195¾
Denver & Rio Grande	51½	52	51½	52
Distillers	39⅝	39⅝	38⅞	39
D., S. S. & A.	16¼	16¼	10¼	16¼
Erie	37¾	38⅜	37⅞	38⅜
do 1st pfd	56	56⅜	55⅞	56
do 2nd pfd	45¾	46	45½	46
Great Northern	155½	156⅞	155	156¾
Great Northern Ore	86½	87¾	85½	87¼
Illinois Central	156¾	157⅝	156¾	157⅝
Inter-Met	15¼	15⅜	15¼	15⅜
Iowa Central	32⅜	32⅜	32	32
Kansas City Southern	47½	48¾	47	48¾
Louisville & Nashville	155	160⅝	154	160⅝
Mexican Central	24½	24½	24¼	24¼
Missouri, Kansas & Texas	41	43¼	41⅞	43¼
Missouri Pacific	76	76	75	75¾
National Lead	92	92½	91¼	92½
New York Central	140¼	141⅝	139½	141⅝
Norfolk & Western	95	95⅞	85	85⅞
North American	85⅞	85⅞	85¾	85⅞
Northern Pacific	156⅝	158⅝	156¼	158⅝
Ontario & Western	51¾	51⅞	51⅝	51⅞
Pennsylvania	141⅝	141¾	141	141⅝
People's Gas	115¾	115⅞	115¼	115⅞
Pressed Steel Car	52¾	53⅜	52⅝	53⅜
Republic Steel & Iron	38½	38⅞	38	38⅞
do pfd	106½	106⅞	106¼	106⅞
Rock Island	41⅝	42	40½	41⅞
do pfd	79⅝	80	76¾	79⅞
Reading	86¾	87	86⅛	87
Southern Railway	33	34	32⅝	34
do pfd	73	74½	73	74½
Southern Pacific	134⅝	136¼	134¼	136⅝
Tennessee Copper	41	41⅝	40⅝	40⅞
Texas Pacific	36	36⅜	36	36⅜
Third Avenue	19½	19½	19½	19½
Twin City	104	104	104	104
Union Pacific	204½	207	203⅝	207
Utah Copper	53¼	53¾	52	53¾
U. S. Steel	77½	78⅜	76⅝	78
do pfd	126⅝	126⅝	126	126⅝
Wabash	22	22	21¾	22
do pfd	38⅝	38⅝	37¾	38¼
Westinghouse	88	88¼	87⅝	88¼
Western Union	75	75¼	74¾	74¾

*Ex-dividend of 2¼ per cent.
Total shares, 1,016,800.
Money, 2¾ per cent.

THE COPPER STOCKS.

The following are the closing quotations of copper stocks at Boston today, reported by Paine, Webber & Co., 316 West Superior street:

STOCKS—	Bid.	Asked.
Amalgamated	88½	88⅝
Anaconda	50⅞	.....
Adventure	7	7½
Allouez	195	200
Allumeek	47	48
American Telephone	142	142¼
American Zinc	32½	32⅞
Atlantic	10¾	11
Arcadian	4	4½
Arizona Commercial	45	45½
Boston Consolidated	16⅜	17
Boston Corbin	20⅝	21
Black Mountain	1	.....
Butte Coalition	26½	26¾
Butte & London	25c	30c
Calumet & Arizona	109½	109¾
Calumet & Hecla	685	690
Centennial	35½	36
Cons. Mercur	23c	25c
Copper Range	84¾	84⅞
Cumberland Ely	7¼	7⅝
Daly West	9	9½
Davis Daly	7¼	7⅝
East Butte	12¾	13
Franklin	17½	18
First National	5½	5⅝
Giroux	10	10⅛
Granby	104½	105
Greene Cananea	10⅛	10¼
Hancock	10¾	11
Helvetia	7¼	7⅜
Isle Royale	29¼	29¾
Keweenaw	3½	4
Lake Copper	33⅞	34⅛
La Salle	15	15¾
Mass. Cons.	8½	8¾
Mass. Gas	64	64½
Mexico Mining	4¾	5
Miami Copper	16¾	17
Michigan	10½	11
Mohawk	64	65
Nevada Cons.	24⅜	24½
Nevada Utah	.....	2
Newhouse	3⅜	3¾
Nipissing	10½	10¾
North Butte	.....	57½
Ojibway	11½	12
Old Dominion	58½	59
Osceola	148	149
Parrot	33½	34
Pneumatic Ser.	8	8⅛

Treasury Statement.

Washington, Aug. 11.—The condition of the treasury at the beginning of business today was as follows: Trust funds—Gold coin, $851,726,869; silver dollars, $486,202,000; silver dollars of 1890, $1,154,000; silver certificates outstanding, $486,202,000. General fund—Standard silver dollars in general fund, $5,882,649; current liabilities, $106,184,131; working balance in treasury, $93,192,830; in banks to credit of treasurer of the United States, $39,426,547; subsidiary silver coin, $26,322,567; minor coin, $2,225,585. Total balance in general fund, $162,238,195.

New York Money.

New York, Aug. 11.—Money on call steady at 2¼@2½ per cent; ruling rate, 2½ per cent; closing bid, 2 per cent; time loans strong; 60 days, 2¾ per cent; 90 days, 3 per cent; six months, 4 per cent. Close: Prime mercantile paper, 4@4½ per cent; sterling exchange steady with actual business in bankers' bills at $4.85@4.85.20 for 60-day bills and at $4.86.55 for demand; commercial bills, $4.84⅝@4.85; bar silver, 51c; Mexican dollars, 44c; government bonds weak; railroad bonds firm.

St. Paul Livestock.

St. Paul, Minn., Aug. 11.—Cattle—Receipts, 400; market steady and unchanged. Hogs—Receipts, 800; market 10c lower; range, $7.20@7.50; bulk, $7.30@7.35. Sheep—Receipts, 100; market steady and unchanged; lambs strong.

THE PRODUCE MARKET.

Prices are unchanged today.

The following quotations were furnished by the secretary of the produce exchange.

BUTTER.		
Creamery prints	29 @	30
Renovated	25	
Tubs	28	
Ladles	25	
Packing stock	17 @	18
EGGS.		
Fresh eggs	24 @	25
CHEESE.		
Full cream twins	16 @	17
Quincy	92	93
Santa Fe	2¼	2½
Shannon	16¼	16½
Shoe-Michigan	64¾	65
Superior-Boston	16¼	16½
Superior-Chicago	61¾	62
Superior & Pittsburg	17½	17⅝
Tamarack	72½	73
Trinity	13½	14
United-Copper	11	11½
United Fruit	147	148
United States Mining	56½	56⅝
do pfd	52	52½
United States Oil	37¾	38
Utah	4⅝	5
Utah Consolidated	48	48¼
Utah Copper	52⅜	52½
Victoria	4¼	4½
Winona	6¼	6½
Wolverine	154	156
Wyandot	2⅝	3
Yukon Gold	.....	5¾
Arizona Michigan	1⅛	1¼
American Nassau	3⅞	4
Begole	4	4½
Boston Ely	1 7-16	1½
Butte & Balaklava	4 7-16	.....
B. A. Scott, (full paid)	7½	.....
Butte & Superior	1 15-16	2
Cactus	4	4 1-16
Calumet & Corbin	95c	1⅛
Calumet & Sonora	11½	11⅝
Calumet & Montana	84c	86c
Carman	1⅛	1¼
Chemung	17	18
Cliff	1⅞	2
Copper Queen	99c	$1.00
Chief Cons.	1½	.....
Cordova part paid	1 7-16	1⅝
Cordova full paid	3⅞	4¼
Chino	6½	6¾
Duluth & Moctezuma	10	10⅛
Denn-Arizona	4⅝	4⅞
Elenita	9½	10
Goldfield Cons.	.....	6¾
Gila	9½	9⅞
Keating	7	.....
Lake Superior & Sonora	1⅜	1⅝
Live Oak	8½	8¾
La Rose	8 5-16	.....
Mowitza	89c	92c
National Exploration	41c	43c
Ohio Copper	5 5-16	.....
Red Warrior	2¼	2⅜
Rawhide Coalition	20c	21c
Ray Central	2⅞	3
Ray Cons.	21½	23
Rawhide Royal	11c	13c
Superior & Globe	95c	1.00
Shattuck	20	20¼
St. Mary's	34c	35c
San Antonio	9½	10½
Savannah part paid	1¾	2
Tonopah Nevada	6⅞	7⅛
Warren	3 7-16	3¾
Wolverine & Arizona	95c	1.00
Zenith Lead	2	2⅛

ZENITH 1464. DULUTH 1871.
REFERENCES:
City National Bank, First National Bank.
MARTIN ROSENDAHL & COMPANY, Inc.
Capital $50,000.00.
Copper Stock Brokers.
COMMERCIAL CLUB BUILDING, 404 West First Street.
MEMBERS DULUTH STOCK EXCHANGE.
Our own wires to the Copper country. Also connections to Eastern Markets.

WEDNESDAY, AUG. 11, 1909.

OFFICIAL CLOSE.

Stocks—	Bid.	Asked.
LISTED STOCKS.		
Butte-A. S. (&2 pd)	4 7-16	.....
Butte-A. S. (full pd)	7½	.....
American-Saguaw	3⅞	4
Butte Coalition	26¾	26¾
Calumet & Arizona	108	109
Giroux	10	10⅛
Greene-Cananea	10	10⅛
Keweenaw	3½	3¾
North Butte	56	57
Ojibway	11½	12
Superior & Pitts	17½	17¾
Warren	3 7-16	3¾
UNLISTED STOCKS		
Arizona-Michigan	1⅛	1 3-16
Black Mountain	1	1 3-16
Butte & Superior	1 15-16	2
Butte-Ballaklava	7⅝	.....
Butte-Montana	38c	42c
Cal. & Montana	85c	.....
Calumet & Sonora	11½	.....
Cactus	4	4¼
Carman	1⅛	1¼
Chief Consolidated	1½	.....
Cliff	1⅞	2
Copper Queen	99c	1
Cordova (&2 paid)	1 7-16	1⅝
Cordova (full pd)	3⅞	4⅜
Denn-Arizona	4⅝	4⅞
Elenita	9½	10

REAL ESTATE

LOANS

Our facilities for making real estate loans enable us to loan money upon terms the most advantageous to the borrower, and at the lowest rates.

If you need money, or will need it in the future, come in and talk it over.

MENDENHALL & HOOPES,

200 First National Bank Bldg.

RAILROAD TIME TABLES.

DULUTH, MISSABE & NORTHERN RAILWAY

Office: 426 West Superior St. 'Phone, 969.

Leave.		Arrive.
*7.40 am	Hibbing, Virginia, Eveleth, Coleraine, †Mountain Iron, †Sparta and †Biwabik.	*3.20 pm
*8.50 pm	Hibbing, Virginia, †Eveleth, Coleraine.	*10.30 am
*7.10 pm	Virginia, Cook, Kaniet, Fort Frances, Port Arthur, Beaudette, Warroad, Winnipeg.	*7.30 am

*Daily †Daily except Sunday.

Cafe, Observation Car, Mesaba Range Points. Solid Vestibuled Train, Modern Sleeper through to Winnipeg.

THE DULUTH & IRON RANGE RAILROAD COMPANY

"THE VERMILION ROUTE."

Leave	DULUTH.	Arrive.
*7.30 am *3.15 pm †7.45 am	Knife River, Two Harbors, Tower, Ely, Aurora, Biwabik, McKinley, Eveleth and Virginia.	*12.00 m *6.30 pm †6.45 pm

*Daily except Sunday. †Sunday only.

Duluth & Northern Minnesota Railway

Offices, 510 Lonsdale Bldg., Duluth.

Trains leave Knife River, 20 miles out on the D. & I. R. R. every day, Sunday included, on arrival of the train leaving Union station, Duluth, at 7:30 a. m. Returning connections are made at Knife River with trains due in Duluth Union station at 6:30 p. m. Connections are made at Baptism River with stage line for Grand Marais and all North Shore points. Best trout fishing in this vicinity.

NORTHERN PACIFIC RAILROAD

Leave.		Arrive.
*4.00 pm	Ashland and East	*11.15 am
*8.00 am	Ashland and East	*6.40 pm
*7.30 pm	Minn. and Dakota Express	*8.15 am
*8.15 am	North Coast Limited	*6.25 pm
Leave	"Duluth Short Line."	Arrive.
†5.00 am	ST. PAUL MINNEAPOLIS	*6.30 am
*1.55 pm		*2.05 pm
*11.00 pm		*7.00 pm

*Daily. †Daily except Sunday. 'Phone, 274. Union Depot and 344 West Superior street.

NORTH-WESTERN LINE

C. ST. P. M. & O. RY.

Lv Duluth	8.55pm	8.55pm	Lv Duluth	10.35am	3.45pm
Lv Superior	9.35pm	9.35pm	Lv Superior	9.05am	4.55pm
Ar Eau Claire	3.50am	10.00pm	Ar St. Paul	4.30pm	9.55pm
Ar Stanton	5.15am	11.40pm	Ar Minneapolis	5.05pm	10.25pm
Ar Milwaukee	7.45am		Pullman sleepers and chair cars to Chicago. Parlor and dining cars to Twin Cities. Office 405 W. Superior St., Duluth.		
Ar Janesville	12.25am	4.25am			
Ar Chicago	7.00 am	7.30am			

†Daily. ‡Except Sunday.

DULUTH, SOUTH SHORE & ATLANTIC

No. 6 A.M.	No. 4 P.M.		No. 7 A.M.	No. 3 P.M.
†7.45	*5.00	Lv. Duluth Ar	*10.30	†7.55
*8.05	*3.15	Superior	*10.15	†6.40
P.M.	A.M.		P.M.	
†7.45	*5.40	Ar. Houghton Lv	*10.30	
*8.35	*6.30	Calumet	*9.40	
			P.M.	A.M.
†6.55	*3.50	Ishpeming	*12.25	†7.55
†7.45	*4.30	Marquette	*11.30	†6.45
	*10.15	Sault Ste. Marie	*5.30	
	*8.00	Montreal	*9.50	
	*6.15	Boston	*10.00	
A.M.	P.M.		A.M.	P.M.
*6.50	*7.10	Lv. Montreal Ar	*7.30	†10.15
P.M.	A.M.		P.M.	A.M.
*6.00	*7.10	Ar. New York Lv	*7.00	†6.45

*Daily †Daily except Sunday. Dining car on Trains Nos 7 and 8

THE GREAT NORTHERN

Leave.	STATIONS.	Arrive.
†5.00 am	ST. PAUL and MINNEAPOLIS.	†10.15 pm
*3.25 pm		*1.55 pm
*11.10 pm		*6.30 am
*6.45 am	Crookston, Grand Forks.	*6.35 pm
*6.15 pm	Montana and Coast	*7.45 am
†2.20 pm	Swan River, Hibbing, Virginia.	†12.30 pm
†6.00 am	St. Cloud, Wilmar, Sioux City.	†10.15 pm

*Daily †Daily except Sunday. Twin City sleepers ready at 9 p. m. Office Spalding hotel.

Boyle's European Hotel,

317-319 WEST SUPERIOR STREET.

Rooms, 75c up to $2.00.

Remodeled throughout; finest cafe in city, serving all the delicacies the market produces, together with fish and game in season.

CHAS. BOYLE, Prop.

FREDERIC HOTEL

COR. FIRST STREET AND FIRST AVE. WEST.

106 home-like rooms, single or en suite; hot water heat; hot and cold running water in every room. JOHN J. HALEY, Prop.

HOTEL LENOX

New Hotel—250 rooms; 100 rooms with baths. Hot and cold water and telephone in every room. AMERICAN, $1.00 UP. EUROPEAN, $2.00 UP.

BLANCHETT HOTEL

522 Lake Avenue South.

New, up-to-date; nicely furnished rooms by the day, special rates by the week or month; all modern conveniences, with lake and bay view. Buffet in connection. A. BLANCHETT, Prop.

LINCOLN HOTEL

Formerly the Clifton, 321-323 West First St. Under new management. Finest and most central place in city. Heat, hot and cold water in each room. Ben Wright, Mgr.

PABST HOTEL

10 EAST SUPERIOR STREET.

Steam heat, modern conveniences, center of city. Catering to transient trade. 25c up. Special rates by the week. MARSHALL PABST, Prop.

THE NICOLLET HOTEL,

WELL FURNISHED ROOMS, $2.00 PER WEEK. —OPPOSITE UNION DEPOT.— 517-519-521-523 West Michigan Street. 516-520-522-524 West Superior Street.

Hotel Superior

SUPERIOR, WIS.

Leading Hotel of the city. Fine Cafe Service at popular prices. Large Sample Rooms. Bus meets all trains. EUROPEAN PLAN—75c to $2.50 per day. Special Weekly Rates.

A Handso meHome

A large corner lot in the best central residence district, with all street improvements made. The house contains ten rooms besides halls, two bath rooms, closets, etc. Full basement, containing hot water heating plant, laundry and toilet; handsome hardwood floors; four mantels and grates, gas and electric light. Property is in fine condition in every respect and can be purchased for **$12,500**, which is at least $5,000 below its value.

$1,500—A handsome residence lot 50x140 feet on upper side of street, near Twenty-second avenue east, with restrictions. This is much lower in price than other residence sites in the **restricted district**, and is a **bargain** for the right party.

$1,600—Lot 50x150 feet at Hunter's Park with six-room house, electric light; hardwood floor in kitchen, and good cellar.—(5048.)

$1,600—Good home on the car line at Lakeside. Seven-room house and large lot.—(5051.)

$1,600—For 5-acre tract at Arnold, with good six-room house; good cellar and well; land all cleared and half of it under cultivation; garden, etc.

For Rent—Store on Superior street and on Fourth street, also several desirable houses and flats.

Money on Hand for Good Loans.

Stryker, Manley & Buck.

FINE LOTS IN Highland Addition AT REASONABLE PRICES

O. H. CLARKE. J. J. E. WERTIN.

CLARKE-WERTIN CO.

(Incorporated.)

General Insurance, Real Estate and First Mortgage Loans.

307 Burrows Bldg.

OFFICE OF THE BOARD OF PUBLIC WORKS,
City of Duluth, Minn., August 6, 1909.

In the matter of the condemnation of land for an easement for sewer in Eleventh avenue west, extended, from the present terminus of said avenue to the dock line.

The undersigned Board of Public Works, having first caused due notice to be given as required by the city charter, did on the Second day of August, A. D., 1909, at its office in the City of Duluth, meet to ascertain and award the amount of damages caused by the taking of private property in this proceeding, and, after having heard the evidence adduced, and having viewed the premises to be taken, we do hereby award and assess the damages to the premises to be taken, as shown in the following schedule, showing the description of each tract and parcel to be taken, the name of the owner so far as known to said Board, and the amount of damages to each parcel.

Bay Front Division, First Rearrangement.

Name of owner so far as known to board.	Description.	Damages Awarded	Lot	Blk
Napoleon Grignon,	east 3 ft. 1 in	$0.06	8	27
Geo Spencer,	et al, west 3 ft.	.06	2	27
Total		$0.12		

Notice is hereby given that the Board of Public Works will attend at its office, in the City Hall building, at 10 o'clock A. M., on the Twenty-third day of August, A. D., 1909, for the purpose of hearing objections to said assessments; that all objections made thereto must be filed in writing with said Board at least one day prior to the time above specified, and that, unless sufficient cause is shown to the contrary, the said assessment so made as aforesaid will be confirmed.

J. W. PRESTON, President.

Official:
R. MURCHISON,
Clerk, Board of Public Works.
(Seal.)
D. E. H., Aug. 11, 1909. D 191.

SUMMONS—
State of Minnesota, County of St. Louis.—ss.
District Court, Eleventh Judicial District.

Emma M. Irion, Plaintiff,
vs.
William C. Irion, Defendant.

The State of Minnesota to the Above Named Defendant:

You William C. Irion are hereby summoned and required to answer the complaint of the Plaintiff in the above entitled action, which complaint is hereto annexed and herewith served upon you, has been filed in the office of the clerk of said District Court at the City of Duluth, County of St. Louis and State of Minnesota, and to serve a copy of your answer to the said complaint on the subscriber, at his office, in the City of Duluth, in the said County of St. Louis, within thirty (30) days after the service of this summons upon you, exclusive of the day of such service; and if you fail to answer the said complaint within the time aforesaid, the plaintiff in this action will apply to the court for the relief demanded in said complaint, together with Plaintiff's costs and disbursements herein.

WM. MARX.
Plaintiff's Attorney,
400 Burrows Bldg., Duluth, Minn.
Dated July 17th, 1909.
Duluth Evening Herald, July 21 and 28; Aug. 4, 11, 18 and 25, 1909.

SHERIFF'S EXECUTION SALE—

Under and by virtue of an Execution issued out of and under the seal of the District Court of the State of Minnesota, in and for the Eleventh Judicial District, and County of St. Louis, on the 25th day of June, 1909, upon a Judgment rendered and docketed in said Court and County in an action therein, wherein Edward D. Brown was Plaintiff and Simeoe Chapman was Defendant, in favor of said Plaintiff and against said Defendant Simeoe Chapman for the sum of Three Hundred Forty-two and 22-100 ($342.22) Dollars, which said execution has to me, as sheriff of said St. Louis County, been duly directed and delivered, I have levied upon and will sell at public auction to the highest cash bidder at the front door of the District Court House, in the City of Duluth, in said County of St. Louis, on Saturday, the 21st day of August, 1909, at ten o'clock in the forenoon of that day, all the right, title and interest that the above named judgment debtor had in and to the real estate hereinafter described on the 19th day of August, 1899, that being the date of rendition of said judgment, or any interest therein which said judgment, debtor then had or has since that day acquired. The description of the property being as follows, to-wit:

Lots Five, Six, Seven and Eight (5, 6, 7, and 8), Section Nineteen (19), Township Sixty-two (62), Range Fourteen (14) West, St. Louis County, Minnesota, also Lots Seven and Eight (7 and 8), Block One Hundred Fifty-six (156), Portland Division, City of Duluth, County of St. Louis, Minnesota, according to the respective plats thereof on file and of record in the office of the Register of Deeds in and for St. Louis County, Minnesota.

Dated at Duluth, Minn., June 30th, 1909.

WILLIAM J. BATES,
Sheriff St. Louis County, Minn.
By F. L. MAGIE, Deputy.

L. H. CORCORAN,
Attorney for Judgment Creditor.

ADDITIONAL WANTS FROM PAGE 16

MONEY TO LOAN.

DO YOU NEED MONEY?
Money loaned in Duluth or Superior to salaried people without security; also on pianos, furniture, horses, wagons, etc. Business absolutely confidential. Call and get our rates and terms. Monthly or weekly payments as desired. No good applicant refused. WESTERN LOAN CO., 521 Manhattan Building. New 'phone 936. Old 'phone 1036.

LOANS TO SALARIED PEOPLE and others on furniture, pianos, horses and other personal property the same day you make application.

We advance you any amount you need and you can pay it back in easy monthly payments. Lowest rates in the city. MINNESOTA LOAN CO., 205 Palladio. Zenith 883.

MONEY TO LOAN ON FURNITURE, horses, wagons, or any personal security at the lowest rates of any place in the city. Our large clientage and twenty-five years' experience should be sufficient proof that we do business right. Call and see us before closing deal elsewhere. Duluth Mortgage Loan Co., 430 Manhattan building. William Horkan, manager. Zenith 1598-D, old 65-M.

Security Mortgage Loan Company, 401 FIRST NATIONAL BANK BLDG.,

We lend money to salaried people and others on furniture, pianos, horses, wagons, etc., for a long or short time and allow liberal discounts if paid up before due.

YOU CAN GET IT TODAY.
Security Mortgage Loan Company, 401 FIRST NATIONAL BANK BLDG., New 'Phone 612.

VACATIONS DEPEND ON MONEY.
Why miss your vacation
For lack of money?
We will loan you
From $5.00 up,
On payments so small
You will never notice them.
$10—return 40c weekly, $1.60 monthly.
Other amounts same proportion.
DULUTH FINANCE CO.,
301 Palladio Bldg.

MONEY TO LOAN ON DIAMONDS, watches, furs, rifles, etc., and all goods of value, $1 $1,500. Keystone Loan & Mercantile Co. 16 W. Sup. St.

MONEY supplied to salaried people and others, upon their own names, without security. Easy payments. Offices in 66 cities. Tolman's, 509 Palladio.

FURNITURE AND SALARIED LOANS by Union Loan company, 302 Palladio building.

MONEY TO LOAN—LOANS MADE ON farms and timber claims. Guaranty Farm Land company, 416 Lyceum.

MONEY TO LOAN—LOANS MADE ON collateral security; reasonable rates; commercial paper bought. 607 Palladio building.

MONEY TO LOAN ON IMPROVED property, $250 to $3,000. Burg & Hawkins.

MONEY TO LOAN—ANY AMOUNT, low rates. Cooley & Underhill, 209 Exchange.

MONEY LOANED ON REAL ESTATE. Lowest rates. L. A. Larsen company, 214-215 Providence building.

CLAIRVOYANTS.

IF YOU ARE WORRIED about business, lawsuits, investments, journeys, changes, speculation, mines, love or domestic troubles, separation, marriage, call on Mme. Casto and she will tell you WHY the one you love is COLD or INDIFFERENT, why your business does not prosper and why you do not accomplish your desires.

She restores lost vitality, cures drunkenness, control and marry the one you love. Call today; don't put it off until too late. Complete readings $1.00 this week. See display advertisement on page 11. Hours 9:30 to 4:30; Sundays, 10 to 12; evenings, 7 to 8. Private residence, 118 Third avenue west, opposite Y. M. C. A.

Read Mme. Casto's ad on page 6.

NOTED ARRIVAL.

ETHEL CLAYTON,

THE WORLD'S GREATEST AND MOST DISTINGUISHED SPIRITUAL MEDIUM AND DIVINE HEALER, is now in Duluth and may be consulted at her PARLORS, SUITE 100 and 102, FIRST FLOOR, SPALDING HOTEL.

LADIES' PRIVATE ENTRANCE, FIFTH AVENUE.

Take elevator to first floor.

READ ETHEL CLAYTON'S ANNOUNCEMENT ON PAGE 11.

Madame Sterling, Palm reading, 25c; card reading, 50c. 114 E. Superior St.

RENT—STORES, OFFICES, ETC.

FOR RENT—SPACE IN BACK PART of store, 21x23 feet, with four large windows to Michigan street; all conveniences; in heart of shopping district on Superior street. B 148 Herald.

FOR RENT—NICE, NEWLY-PAINTED steam heated offices in Columbia building, formerly the Burrows building. Rent reasonable. W. M. Prindle & Co., Lonsdale building.

FOR RENT—PART OF STORE FOR rent. Inquire 309 East Superior street.

ORDER TO EXAMINE FINAL ACCOUNT.
State of Minnesota, County of St. Louis.—ss
In Probate Court.
In the Matter of the Estate of Caroline Peterson, Decedent.

THE PETITION of O. H. Simonds as representative of the above named decedent, together with his final account of the administration of said estate, having been filed in this Court, representing, among other things, that he has fully administered said estate, and praying that said final account of said administration be examined, adjusted and allowed by the Court, and that the Court make and enter its final decree of distribution of the residue of the estate of said decedent to the persons entitled thereto, and for the discharge of the representative and the sureties on his bond.

IT IS ORDERED, That said petition be heard, and said final account examined, adjusted and allowed by the Court, at the Probate Court Rooms in the Court House, in the City of Duluth in said County, on Monday, the 30th day of August, 1909, at ten o'clock A. M., and all persons interested in said hearing and in said matter are hereby cited and required at said time and place to show cause, if any there be, why said petition should not be granted.

ORDERED FURTHER, That this order be served by publication in the Duluth Evening Herald according to law.

Dated at Duluth, Minn., August 4th, 1909.

By the Court,
J. B. MIDDLECOFF,
Judge of Probate.
(Seal, Probate Court, St. Louis County, Minn.)
BALDWIN, BALDWIN & DANCER, Attorneys.
Duluth Evening Herald, Aug. 4, 11 and 18, 1909.

HERALD WANTS BRING QUICK RESULTS

FOR RENT—ROOMS.

FOR RENT—NICELY FURNISHED heated room with breakfast and supper. 325 Fourth avenue west.

FOR RENT—THREE ROOMS; CENTRALLY located; $8 per month. Inquire 501 West Michigan street.

FOR RENT — FURNISHED ROOMS, with or without board. 3839 Lake avenue, Park Point.

FOR RENT—LARGE FRONT ROOM, well furnished, suitable for two. 217 Second avenue west.

FOR RENT——FURNISHED ROOM, modern conveniences. 467 Mesaba avenue. Old 'phone 1643-R.

FOR RENT—NICELY FURNISHED room, suitable for two, all conveniences. Bostwick flats, flat F.

FOR RENT — FURNISHED ROOMS, modern. 217 Twelfth avenue east. help male

FOR RENT—FURNISHED ROOM FOR light housekeeping, all conveniences. 20½ East Fifth street. New 'phone 1956-Y.

FOR RENT—FIVE ROOMS. 508 EAST First street, bath and gas, $18. C. L. Rakowsky & Co., 201 Exchange building.

FOR RENT—FOUR BASEMENT rooms, electric light and gas. 124 East Fifth street.

FOR RENT—LARGE, NICE FRONT room, downstairs, with all conveniences; for two gentlemen. 314 Fourth avenue west.

FOR RENT—SUITE OF FURNISHED rooms at 17 West Second street, upper flat. Call after 5 p. m.

FOR RENT—ONE FURNISHED ROOM. 414 Second avenue west.

FOR RENT—FURNISHED BACK PARlor and bedroom; strictly modern. Call at 14 East Second street or call Zenith 'phone 1828-A.

FOR RENT—ONE ROOM AND ALcove, suitable for three gentlemen. 320 West Third street.

FOR RENT — FURNISHED ROOM, suitable for two; modern conveniences. 509 East Third street.

FOR RENT—THREE ROOMS AT 17 Mesaba avenue. Call 32 East Superior street.

FOR RENT—VERY LARGE FURnished room; modern; will allow light housekeeping. 410 West Fourth street.

FOR RENT — ONE LARGE FURnished room, suitable for two ladies. 529 First avenue east, upstairs.

FOR RENT—FIVE MODERN ROOMS. 126 East Fifth street.

FOR RENT—TWO SUITES OF FURnished rooms. 310 East Superior street.

FOR RENT — MODERN FURNISHED room in private family, at 811 East First street.

FOR RENT—TWO UNFURNISHED rooms, steam heat. Inquire J. G. Erd, jeweler, 29 East Superior street.

FOR RENT—NICELY FURNISHEL rooms, modern, $2 a week, near new courthouse, 219 Fifth avenue west.

FOR RENT — NICELY FURNISHED front room, all conventiences, at 410 First avenue west.

FOR RENT—FURNISHED ROOMS; all modern conveniences, with board. Apply 325 Fourth avenue west.

FOR RENT—ONE LARGE ROOM, FURnished, light housekeeping if desired. 119½ East Second street.

FOR RENT — NEWLY FURNISHED rooms. 201 West Third street.

HORSES, VEHICLES, ETC

BARRETT & ZIMMERMAN'S MIDWAY HORSE MARKET—

The horse headquarters of the Northwest; 500 to 800 head of horses and mules constantly on hand. Private sales daily. Part time given if desired.

BARRETT & ZIMMERMAN, Midway Horse Market, St. Paul.

FOR SALE — BIG HORSE, 5 YEARS old, weighs 1,550 pounds; also team, weighs 2,800 pounds. 4723 Magellan street, West Duluth.

FOR SALE—TWO GOOD HORSES, weigh about 1,400 lbs., can be seen at stable, 418 First alley east. French & Bassett company.

FOR SALE—A PAIR GOOD WORKING horses, weigh about 2,900 pounds; will sell one or both. 1219 East Seventh street.

FOR SALE—DRAFT, DELIVERY, farm mares and drivers always on hand at our new stables, 308 East First street. Also wagons of all kinds. L. Hammel company.

AGENTS WANTED.

WANTED — AGENTS—START YOUR own business, capital not required. Advertising novelties, fourteen samples mailed for 25 cents. Pencil Advertising company, East Orange, N. J.

DRESSMAKING.

First-class Dressmaking, Mrs. J. R. Sloan, 24 E. First St. Zenith 1769-D.

NOTICE OF PROPOSED VACATION—

Notice is hereby given that there has been filed of record in my office, as City Clerk of the City of Duluth, the petition of the East Duluth Company and Hartman Building Company for the vacation of that part of Second Street lying between Thirty-fourth Avenue East and the west boundary line of the rearrangement of part of East Duluth and the First Addition to East Duluth.

The object of the proposed vacation is to enable the owners of property on each side of the street proposed to be vacated to use the same to better advantage as a building site or sites, while the street is of no value for street purposes on account of the lay of the land and the presence of a public park adjacent thereto.

Such petition will be heard and considered by the Committee of the Common Council on Streets, Alleys and Sidewalks, at the City Clerk's office in the City Hall, in the City of Duluth, on Monday, September 20th, 1909, at 3:30 P. M., at which time and place said Committee will hear testimony and evidence of parties interested.

H. W. CHEADLE, City Clerk.
Duluth Evening Herald, Aug. 11, 18, 25 and Sept. 1. D 193.

LOST AND FOUND.

LOST—ON WEST DULUTH CAR, OR ballgrounds broach of grape design. Reward if returned to Mrs. J. J. Scott, 707 West Second street.

LOST—PIN MONDAY NIGHT, SET with pearls; in the center of city or dock. Kindly retrun to Herald.

LOST — A DOUBLE GOLD WATCH chain. Liberal reward offered for return of same to 306 East Superior street.

LOST—TWO $5 BILLS AT THE ENtrance to the Gas & Water company's new office. Finder will receive reward by returning same to Herald office.

LOST—RED IRISH SETTER DOG; Sunday. Sixth avenue west and Third street; answers to name of Pete. Notify 2288 D, Zenith 'phone.

LOST — LADY'S SILK SCARF BEtween Lake avenue and Boat clubhouse. Finder please return to French & Bassett's office.

LOST—A LADY'S BROOCH, DOUBLEfaced cameo, with safety clasp, made from a ring, on beach or Twenty-fifth avenue east or car; valued as a keepsake. Finder kindly return to Herald for reward.

LOST — PAIR OF GOLD-BOWED glasses, Saturday. Return to 513 Second avenue west for reward.

FARM LANDS.

FOR SALE—THE LAND DEPARTment of the Duluth & Iron Range Railroad company is preparing to put on the market a number of ten and twenty-acre tracks for poultry farming and truck gardening at Meadowlands. These lands will be well ditched and rained and sold on easy terms and long time. For further information address Land Commissioner, Duluth & Iron Range Railroad company, 512 Wolvin building, Duluth, Minn.

FARM LANDS—SOMETHING NICE, 62 acres good land on Gilmore lake, four miles out; some timber. Making of small farm or fine summer home; eight cottages on lake now; school nearby. Price, $10 per acre. Hohl & Adams, Minong, Wis.

FOR SALE—$1,000 FARM, FORTY acres, new house, twenty-six acres improved, no stone, good soil, stock farm utensils, fifteen tons of hay. T. G. Vaughan, Palladio building.

L. A. Larsen Co., Prov. Bldg., sells lands.

BUSINESS CHANCES.

BUSINESS CHANCES—FOR SALE—Nice furniture, four rooms, complete for housekeeping, $75. Call 322 East Fourth street.

BUSINESS CHANCES—MEAT MARket, only in town; first rate equipment; good business; must sell at once; good reason; snap if taken at once. Fred Schaber, Lignite, N. D.

BUSINESS CHANCES—FOR SALE—The Viking hotel and two lots on the corner of Wyoming and Maple streets. Reason for selling wife is going to the old country and may not come back. Alex Johnson, 104 Beech street, Virginia, Minn.

BUSINESS CHANCES—FOR RENT—63-room hotel building; Sixth avenue west near Superior street; best location in city. Inquire 501 West Michigan street.

BUSINESS CHANCES — FOR SALE — The Wolvin Building Cigar Store. For further information inquire at the store.

BUSINESS CHANCES—FOR SALE, cheap if taken at once, nicely furnished rooming house; all rooms rented; will clear $60 per month. S 126, Herald.

BUSINESS CHANCES — WANTED— Young man as partner in read estate office. Address S 127, Herald.

BUSINESS CHANCES—FOR SALE, SAloon, at 204 Lake avenue south.

BUSINESS CHANCES—FOR SALE—A specialty, with rights for Duluth and Superior; pays 200 per cent profit; must sell at once; $300 buys it. Address B 154, Herald.

BUSINESS CHANCES—FOR SALE—Bath rooms and massage parlors. K 228, Herald.

BUSINESS CHANCES—TO MOVE OR raise all kinds of buildings, without breaking plaster and paper. 508½ W. 3rd St. Zenith 'phone, 1820-Y.

WANTED TO BORROW—$2,000 AT 6 per cent on $4,000 improved city property. T 110, Herald.

If you want to enjoy a pleasant evening bring your friends to the

ST. LOUIS CAFE

Music by LaBrosse Orchestra 6 to 8, 10 to 12

Table D'Hote Dinner 75c, including Wine

After Theater Parties Catered To.

BIG DULUTH'S FINEST SUITS SELLING AT ½ PRICE

CONTRACT WORK—
Office of Board of Public Works, City of Duluth, Minn., August 9, 1909.

Sealed bids will be received by the Board of Public Works in and for the corporation of the City of Duluth, Minnesota, at their office in said city, at ten o'clock A. M., on the Twenty-third day of August, A. D. 1909, for the grading and paving of Second alley in said city from Fourteenth avenue east to Fifteenth avenue east, according to plans and specifications on file in the office of said Board.

A certified check for ten per cent of the amount of the bid, payable to the order of the Treasurer of the City of Duluth, must accompany each proposal.

The Board reserves the right to reject any and all bids.

J. W. PRESTON, President.
Official:
R. MURCHISON,
Clerk Board of Public Works.
(Seal.)
D. E. H., Aug. 10 and 11. 1909. D. 186.

DULUTH'S PROGRESSIVE FIRMS

Something is Always Wanted.

Just what it is, who makes it, sells it, or does it, and where it may be obtained.

ATTORNEYS.

William Marx, Attorney at Law, 400 Burrows Bldg. Zenith 'phone 384-A.

ASSAYS AND CHEMICAL ANALYSES.

Assays and Chemical analysis. C. A. Graves, 104 West Superior street. Zenith 915-Y. Duluth Testing Laboratory.

BLACKSMITHS AND WAGON MAKERS.

Horseshoeing and repairing—Devaney & Jordan, 20-22 First avenue west.

BOATS AND LAUNCHES.

All kinds built to order and for sale; also gas engines. H. S. Patterson, Railroad street and Sixth ave. west.

CARRIAGE & AUTO PAINTING.

Also sign painting. M. H. Smith, 26 East First street. Bell 'phone 2688.

CIVIL ENGINEERING.

Duluth Engineering Co., W. B. Patton, Mgr., 613 Palladio Bldg. Specifications prepared and construction superintended for waterworks, sewerage, etc.

DENTIST.

Dr. W. H. Olson, 222 New Jersey Bldg. All work guaranteed. Both 'phones.

EMPLOYMENT OFFICE.

Nat'l Emp. Co., 5 S. 5th Ave. W. Est'b. 1882. "We get the men." 'Phones 376.

FLORIST.

J. J. Le Borius, florist, 921 E. 3rd St. Floral and funeral designs, cut flowers.

W. W. Seekins, 302 E. Sup. St. Cut flowers and floral emblems, all kinds.

FURS STORED AND REPAIRED.

Fur garments made to order a specialty. Duluth Fur Co., 327 W. First St.

FURNITURE AND PIANOS.

Polished and repaired. Thompson & Hill, 236 E. Sup. St. Old 'phone 2828-L

FURNITURE AND STOVES.

All kinds at lowest prices. Shapiro, 12 First Ave. W. Zenith 'phone 1032.

GRADING, SODDING & SEEDING

FOR SALE — BLACK DIRT AND sandy loam. H. B. Keedy, both phones.

HAT MFR. AND CLEANER.

George G. Moosebrugger, successor to Volland, 24 First avenue E. 'Phones.

IMPROVED SHOE REPAIRING.

GOPHER SHOE WORKS—Shops 10 1st avenue west and 12 4th avenue west.

KODAKS AND CAMERAS.

Eclipse View Co., Inc. 30 4th Ave. W. Develops and finishes for amateurs.

LAUNDRY.

Model Laundry, 126 E. 1st St. "We do the work." Old 2749-L; New 1302.

OPTICIANS.

C. C. STAACKE, 106 WEST SUPERIOR STREET. Open Wednesday and Saturday evenings.

PLUMBING AND HEATING.

Geo. McGurrin Co., 329 E. Superior St. Old, 815. JOBBING. New, 983.

PAINTING & PAPER HANGING.

We do all kinds. Estimates cheerfully given. Call Zenith 'phone 2150-Y.

PROFESSIONAL.

DR. MITCHELL, ELECTRO-MAGNETic specialist, has positive cure for kidney, liver, heart, all stomach troubles, nervousness, paralysis, deafness, blindness and piles. 325 West First street, upstairs.

AMERICAN INSTITUTE OF MECHano-Therapy and Medicine—For physical therapeutics, medical and hygienic Swedish movements, scientific massage, electricity and electric baths. 131 W. Sup. St. Zen. 1156-D.

ROOFING AND SHEET METAL.

Work executed promptly. Burrell & Harmon. 308 E. Superior St. 'Phones.

C. L. BURMAN, 2005 WEST FIRST street. Zenith 'phone 424-A.

TURKISH BATH PARLORS.

I cure colds and all rheumatic ailments. S.Kashmir, under Hotel McKay

VETERINARY SURGEON.

J. G. FORSYTH, Lyceum Sale & Boarding stable. 14-16 East First street. Both 'phones.

FURNITURE RECOVERED.

Let Forsell do your UPHOLSTERING. 334 E. Superior St. Zen. 'phone 949.

SUMMONS—
State of Minnesota, County of St. Louis. District Court, Eleventh Judicial District.

Cyrus Wharton, Plaintiff,
vs.
A. J. Jorgensen, Frank L. Buell, Grace D. Buell, C. W. Elston and C. A. Britts, co-partners, doing business under the firm name and style of Elston & Britts, Defendants.

The State of Minnesota to the above named defendants:

You are hereby summoned and required to answer the complaint of the Plaintiff in the above entitled action, which is filed in the office of the Clerk of the District Court of the Eleventh Judicial District in and for the County of St. Louis and State of Minnesota, and to serve a copy of your answer to the said complaint on the subscriber, at his office in the City of Duluth in said County, within twenty (20) days after the service of this summons upon you, exclusive of the day of such service; and if you fail to answer the said complaint within the time aforesaid, the plaintiff in this action will apply to the court for the relief demanded in the complaint.

Dated July 9th, 1909.

H. J. GRANNIS,
Attorney for the Plaintiff.
612-13 First National Bank Building, Duluth, Minnesota.
Duluth Evening Herald, July 14, 21 and 28; Aug. 4, 11 and 18, 1909.

ORDER OF HEARING ON PETITION FOR PROBATE OF FOREIGN WILL.
State of Minnesota, County of St. Louis.
In Probate Court.
In the Matter of the Estrte of John V. Farwell, Decedent.

Certain instruments purporting to be authenticated copies of the last will and testament of John V. Farwell and of the probate thereof in the County Court in and for the County of Lake, State of Illinois, having been presented to this court, and the petition of John V. Farwell, Jr., being filed herein, representing among other things, that said decedent, then being a resident of the County of Lake, State of Illinois, died testate in the County of Lake, State of Illinois, on the 20th day of August, 1908, leaving estate in the County of St. Louis, State of Minnesota, and that said instrument has been allowed and admitted to probate as his will in the Court above named, and praying that said will be allowed and admitted to probate in this state and that letters Testamentary be issued thereon to John V. Farwell, Jr., Francis C. Farwell and Arthur L. Farwell.

IT IS ORDERED, That said petition be heard before this court, at the Probate Court Rooms in the Court House, in Duluth in said County, on Monday, on the 23rd day of August, 1909 at ten o'clock, a. m., and all persons interested in said hearing and in said matter are hereby cited and required at said time and place to show cause, if any there be, why said petition should not be granted.

ORDERED FURTHER, That this order be served by publication in The Duluth Evening Herald according to law, and that a copy of this order be served on the County Treasurer of St. Louis County not later than ten days prior to said day of hearing.

Dated at Duluth, Minn., July 27th, 1909.

By the Court,
J. B. MIDDLECOFF,
Judge of Probate.
(Seal, Probate Court, St. Louis County, Minn.)
Duluth Evening Herald, July 28, Aug. 4, 11, 1909.

CONTRACT WORK—
Office of Board of Public Works, City of Duluth, Minn., August 9, 1909.

Sealed bids will be received by the Board of Public Works in and for the corporation of the City of Duluth, Minnesota, at their office in said city, at ten o'clock A. M., on the Twenty-third day of August, A. D. 1909, for the extension of the sanitary sewer in Second alley in said city from its present terminus between Twenty-third and Twenty-fourth avenue east to a point 50 feet west of Twenty-fifth avenue east, according to plans and specifications on file in the office of said Board.

A certified check for ten per cent of the amount of the bid, payable to the order of the Treasurer of the City of Duluth, must accompany each proposal.

The Board reserves the right to reject any and all bids.

J. W. PRESTON, President.
Official:
R. MURCHISON,
Clerk Board of Public Works.
(Seal.)
D. E. H., Aug. 10 and 11. 1909. D. 187.

CONTRACT WORK—
Office of Board of Public Works, City of Duluth, Minn., August 9, 1909.

Sealed bids will be received by the Board of Public Works in and for the corporation of the City of Duluth, Minnesota, at their office in said city, at ten o'clock A. M., on the Twenty-third day of August, A. D. 1909, for the construction of a sanitary sewer in St. Croix avenue in said city from Northern Pacific Railroad right-of-way to Sutphin street, with outlet, according to plans and specifications on file in the office of said Board.

A certified check for ten per cent of the amount of the bid, payable to the order of the Treasurer of the City of Duluth, must accompany each proposal.

The Board reserves the right to reject any and all bids.

J. W. PRESTON, President.
Official:
R. MURCHISON,
Clerk Board of Public Works.
(Seal.)
D. E. H., Aug. 10 and 11. 1909. D. 188.

CONTRACT WORK—
Office of Board of Public Works, City of Duluth, Minn., August 9, 1909.

Sealed bids will be received by the Board of Public Works in and for the corporation of the City of Duluth, Minnesota, at their office in said city, at ten o'clock A. M., on the Twenty-third day of August, A. D. 1909, for the grading and paving of Second alley in said city from Fourteenth avenue east to Fifteenth avenue east, according to plans and specifications on file in the office of said Board.

A certified check

Every Monday, Up the River
25c On the Staunch Steamer NEWSBOY At 9 A. M. Round trip 25c if you secure tickets in advance at Herald office.

HERALD EXCURSIONS

Every Tuesday, Down the Lake
On the Palatial Steamer AMERICA At 4 P. M. Round trip 30c if you secure tickets in advance at Herald office. 30c

One Cent a Word Each Insertion. No Advertisement Less Than 15 Cents.

SHOPPING BY TELEPHONE.

	Old 'Phone.	New 'Phone.
MEAT MARKETS—		
B. J. Toben	22	22
Mork Bros.	1590	189
LAUNDRIES—		
Yale Laundry	479	479
Lutes Laundry	447	447
Troy Laundry	257	257
DRUGGISTS—		
Eddie Jeronimus	1243	1027
Boyce	163	163
BAKERIES—		
The Bon Ton	1720-A	1128
WOOD—		
W. S. Ellingsen		1730-A

REAL ESTATE, FIRE INSURANCE AND RENTAL AGENCIES.

John A. Stephenson, Wolvin building.
E. D. Field Co., 203 Exchange building.
L. A. Larsen Co., Providence building.
Pulford, How & Co., 309 Exchange bldg.

FOR RENT—FLATS.

FOR RENT — DESIRABLE APARTments; each six rooms and storeroom, nicely finished, steam heat, hot and cold water, janitor service, gas range, laundry tubs and dryers. Corporate Investment company, Torrey building.

FOR RENT—FINEST NEW EIGHT-room apartments in East end; hot and cold water and French plate glass mirrors in bedrooms; gas range, refrigerator and built-in sideboard, every room light; large yard, with trees. Wahl & Messer, 208 Lonsdale building.

FOR RENT—FIVE-ROOM FLAT; ALL modern except heat; Twenty-seventh avenue west and Third street. Inquire 309 Twenty-sixth avenue west. Zenith 'phone 2209-X.

FOR RENT—FIVE-ROOM FLAT, CENtrally located. All conveniences except heat. $25 per month. N. J. Upham & Co., 18 Third avenue west.

FOR RENT—FIVE ROOMS, INCLUDing city water; $12.50 per month. 1112 West Third street.

FOR RENT—SIX-ROOM FLAT. INquire 317 Third avenue west.

FOR RENT—FOUR-ROOM FLAT; GAS, electric light, $15 per month. 1227 London road. Inquire 1913 London road. Zenith 'phone 1535.

FOR RENT — FIVE - ROOM BRICK basement; all modern except heat. Inquire 102 East Second street. New 'phone 1299-D.

FOR RENT—FINEST SEVEN-ROOM flat in city; all conveniences, reasonable rent. Inquire Minnesota flat, 112 East Fourth street.

FOR RENT—FOUR-ROOM FLAT, with city water, 2 Vernon street. Apply 2630 London road. Zenith 'phone 2228-A.

FOR RENT — VERY DESIRABLE, cozy, thoroughly modern five-room flat, East end, $35. Inquire H. C. Russell, care of Russell Motor company.

FOR RENT—FOUR-ROOM, HEATED flat with all modern conveniences. No. 1824 West Second street. $19 in summer, $22 in winter. N. J. Upham & Co., 18 Third avenue west.

FOR RENT—FOUR-ROOM FLAT. Very central. All conveniences, but heat. Rent $22.50. N. J. Upham company, 18 Third avenue west.

FOR RENT—GOOD THREE, FOUR and five-room flats. West First street. Low rent. Very warm in winter. Call old 'phone 1018-M.

FOR RENT—TWO-ROOM FLAT, 218 West Fourth street. Call 313 Second avenue west.

FOR RENT — MODERN SIX-ROOM flat on West Fourth street; hot water heating plant; gas range; shades furnished. Dowse & Co., 106 Providence building.

FOR RENT—SIX-ROOM FLAT, $25 month, 822 East Fifth street. Inquire Cooley-Underhill company, 208 Exchange building.

FORRENT—THREE-ROOM FLAT AT Sixth avenue west and Third street. Call at 313 Second avenue west.

FOR RENT — SIX-ROOM FLAT IN good condition; city water; $22 per month; 1218 East Fourth street. Cooley & Underhill, 208 Exchange building.

FOR RENT — FIVE-ROOM FLAT; very central; hot water; heat; gas and electricity. S. S. Williamson, 515 Torrey building. Both 'phones.

FOR RENT — MODERN SIX-ROOM heated brick flat, at 321 East First street; good location. W. M. Prindle & Co., Lonsdale building.

FOR RENT—FIVE-ROOM HEATED flat, East end; modern in every respect; $35 per month. Apply rental department, John A. Stephenson, Wolvin building.

FOR RENT—SIX-ROOM FLAT IN ST. Regis top floor, modern in every respect; full view of lake, bay and city, vacant now and opened for inspection. I can arrange so it will cost you only $30 net for the remaining period of my unexpired lease. Call William P. Bear, care Northern Electrical company, or old 'phone (Bell) 5151.

DYE WORKS.

Interstate Cleaning & Dyeing Co., 217 E. Sup. St. New 30; old 2530. Best and most efficient plant in the city.

ZENITH CITY DYE WORKS—LARGest and most reliable. All work done in Duluth. Work called for and delivered. 'Phones: Old 1154-R; new 1888. 232 East Superior street.

Duluth Dye Works—French dry cleaning; fancy dyeing. Old 'phone 2828-R; new 1191-A. 330 E. Sup. St.

East End Dyeing & Cleaning Co. Work done while you wait. 926 East Superior St. Zenith 1215-X; old 2742-R.

Northwestern Dyeing & Cleaning Co., oldest reliable dyers and French dry cleaners in Northwest. 15 Lake Ave. north. 'Phones: New 1516; old 1537.

MECHANICAL ENGINEERING.

Zimmerman & Mahan—Tracings and mechanical drawings. Zen. 1376-D.

SWEDISH MASSAGE.

RAFAEL RAMSEN, FROM FINLAND, 319 West Third street. Hours, 9 to 12 a. m. and 5 to 7 p. m.; Sunday, 10 to 2. Old 'phone 2547-L.

A. E. HANSEN, MASSEUR, 400 NEW Jersey building. Old 'phone 1826-K.

Mrs. H. Wiking, Swedish massage. Flat 2, 2018 W. Sup. St. Zenith 1594-D.

Swedish massage and vapor bath at 315 W. Sup. St. Zenith 'phone 1526-Y.

MARIA GRINDERENG, GRADUATED MASSEUSE, from Dr. Arvedson's Institute, Sweden. Zenith 844.

One Cent a Word Each Insertion. No Advertisement Less Than 15 Cents.

FOR SALE — MISCELLANEOUS.

FOR SALE—SAFES, OFFICE FURNIture, architects' and engineers' supplies, typewriters and supplies. J. S. Ray Co., 406 W. Sup. St. Both 'phones.

FOR SALE—FIVE-ROOM FURNISHED flat, complete for housekeeping, and flat for rent. Address K 225, Herald. New 'phone 638.

FOR SALE — WOOD AND IRONworking machinery; sawmills, edgers, latimills, saw tables, surfacers, sharpers. Northern Machinery company, Minneapolis.

FOR SALE—NEW AND SECOND-hand engines, boilers, portable sawmills, planers, matchers, resaws, pulleys shaftings hangers and boxes. 'Phone 91. DULUTH MACHINERY CO.

FOR SALE—$375 UPRIGHT PIANO for $150; good as new. 319 West First street.

FOR SALE—CHEAP ONE DISC AND two extra loud cylinder phonographs. Also a large assortment of records at half price. Mutual Electric, 202 West First street.

FOR SALE—ONE 36-QUART HEAVY copper nickle plated combination hot water and coffee urn; with stone coffee reservoir; used one month; including 2-quart nickel plated gasoline heater; also five cane bottom lunch counter chairs. Write or apply to A. P. Quaal, Forbes, Minn.

FOR SALE — SOME PIECES OF household furniture. 1406½ East Second street.

FOR SALE CHEAP—TRUNK, AT 12 West First street, flat E.

FOR SALE—BUICK '08 FOUR-CYLINder tourabout, three or four passengers; magnetto, wind shield, speedometer, clock, full set of lamps, etc. For ready cash, $750. O 174, Herald.

FOR SALE—A GOOD CANDY STORE, 725 West Superior street. Selling it on account of the proprietor being sick.

FOR SALE—$450 MAHOGANY WHEElock, upright piano, as good as new; will take $150. Party leaving city. Inquire 336 East Superior street. Old 'phone 2828-L.

FOR SALE—ON TRIAL, ONE 18-FOOT gasoline launch, $125, and one 22-foot, $250. Duluth Gas Engine works, Park Point.

FOR SALE—FURNITURE OF FOURteen-room boarding house at 1708 West Superior street.

FOR SALE—BABY CARRIAGE, BABY bed, high chair and kitchen utensils. 192 Jefferson street.

FOR SALE — $75 TAKES FINE UPright piano; Remington typewriter, $35. Room 15, over Oak Hall clothing store.

FOR SALE—MISSION DINING ROOM outfit, cheap it taken at once. Call mornings 218 East Fifth street.

FOR SALE—$40 BABY BUGGY, USED two summers $10. Flat 1, Belvidere flats, Fifteenth avenue east.

FOR SALE—MODEL HOT WATER boiler; capacity 450 feet radiation. 513 Second avenue east.

FOR SALE AT A BARGAIN—FURNIture of a 64-room hotel complete. Bloom & Co., 102-104 West First street.

FOR SALE — 24-HORSE POWER touring car in A-1 condition, must be sold or will trade for motor cycle or something else. Call between 12 and 1 o'clock a. m. at 22 East Superior street. Look this up.

FOR SALE—100 FEET ORNAMENTal iron fencing and office building, 22 by 24 feet, brick veneer. A snap. Apply 120 Fifth avenue west.

FOR SALE— CASH REGISTERS. We manufacture a cash register every two minutes. Liberal allowance for exchange of registers. Call and see our 1909 models. THE NATIONAL CASH REGISTER COMPANY. E. W. Russell, Sales Agent, 425 West Superior street. Zenith, 817. Bell, 2585.

ARCHITECTS.

Frank L. Young & Co., 33-34 Mesaba.

MEDICAL.

LADIES—$1,000 reward! I positively guarantee my great successful "Monthly" remedy. Safely relieves some of the longest, most obstinate, abnormal cases in three to five days. No harm, pain or interference with work. Mail, $1.50. Double strength $2. Dr. L. M. Southington & Co., Kansas City, Mo.

LADIES—DR. LA FRANCO'S COMpound; safe, speedy regulator; 25c. Druggist or mail. Booklet free. Dr. La Franco, Philadelphia, Pa.

ASHES AND GARBAGE.

ASHES AND GARBAGE REMOVED. John Larson, 1711 London road; old 'phone 1390-K; Zenith 'phone, 1488-X.

TENTS AND AWNINGS.

POIRIER & CO., 108 E. Superior St.

PERSONAL.

PERSONAL—FRANK WANNER, VISITing ladies' hairdresser, late of New York. Marcel waving, shampooing, manicuring, facial massage, hair and scalp treatment. All kinds of hair goods made to order. Address for information, terms or appointments, 2026 West First street.

PERSONAL—ANY ONE KNOWING the whereabouts of John Whiteford please notify Mrs. Jane Hart, 1327 Court street, Cheboygan, Mich. Mother very ill.

PERSONAL—Private home for ladies before and during confinement; expert care; everything confidential; infants cared for. Ida Pearson, M. D., 284 Harrison avenue, St. Paul.

PERSONAL—WANTED—SOME ONE to adopt baby girl. Inquire at corner Wallace and Victoria streets, East end.

Wringer repairing. Interstate Merc. Co., 1627 W. Sup. St. Zen. 787.

PERSONAL—Old mirrors resilvered. St. Germain Bros., 121 First Ave. W.

PERSONAL—Foot specialist; corns extracted, 25c; inverted nails and bunions cured. Scott, 17 East Sup. St.

Personal—Manicuring, massage, scalp treatment. 813 Torrey. 'Phone 946-X.

BIRDS AND ANIMALS.

ALL THE LATEST TALKING BIRDS and songsters, cages and supplies. The Duluth Bird & Animal store, 118 East Superior street.

One Cent a Word Each Insertion. No Advertisement Less Than 15 Cents.

HELP WANTED—FEMALE.

WANTED — GIRL FOR GENERAL housework; no washing. 1010 North Fifty-sixth avenue, West Duluth.

WANTED—GIRLS AT MRS. SOMERS' employment office. 15 Second avenue east.

WANTED — GIRL FOR GENERAL housework. Mrs. Fred H. Merritt, 1829 East Second street.

WANTED—COMPETENT GIRL FOR general housework; small family. 222 East Third street.

WANTED—GIRL FOR GENEARL housework, small house. 1825 East Dingwall street.

WANTED — COMPETENT GIRL FOR general housework. Mrs. S. E. Matters, 2132 Woodland avenue, Hunter's Park.

WANTED—EXPERIENCED SEWING girl at 218 Eighth avenue east.

WANTED—OLIVER OPERATORS AS well as other stenographers to register at Oliver office. W. M. Edmont, 116 West Superior street.

Wanted—Girls at New Employment office, 412 E 4th St. Zen. 1709-D.

WANTED—COMPETENT GIRL FOR general housework. 1113 London road.

WANTED—KITCHEN GIRL. HOTEL McKay.

WANTED—COMPETENT NURSE GIRL over 18 years, at once. 131 East Third street.

WANTED—COMPETENT GIRL FOR general housework. 1613 Jefferson street.

WANTED—KITCHEN GIRL; GOOD wages. 2532 West Superior street.

WANTED — GIRL FOR GENERAL housework, or one to assist; sleep at home. Easy work, good pay, family of three. 820 East Fifth street.

WANTED — EXPERIENCED SALESlady; one who can talk Finnish. Call or write at once to the Golden Rule dry goods store, Hibbing, Minn.

WANTED — GIRL THAT KNOWS something about cooking. 218 Second avenue west.

WANTED — GIRL FOR GENERAL housework, 616 East Fourth street.

WANTED—AT ONCE, NURSE GIRL at 301 East Fourth street.

WANTED—COMPETENT GIRL; TWO in family; good wages. 9 East Third street. Call evenings, 6 to 8 p. m.

WANTED — COMPETENT GIRL, ONE understanding cooking; highest wages; no washing. 1721 East First street.

WANTED—COMPETENT GIRL; GOOD wages. Flat No. 1, 1002 East Third street.

WANTED — GIRL FOR GENERAL house work, to go to Cass Lake; $25 a month; two in family. Apply at once, 2230 East Second street, Duluth.

WANTED — DINING ROOM GIRL, kitchen girl and chamber maid, at 522 Lake avenue south.

WANTED—FIRST-CLASS COOK FOR small summer resort; good wages to competent cook. Old 'phone 882-L.

WANTED — GIRL FOR GENERAL housework. 1827 Jefferson street.

WANTED—COMPETENT GIRL FOR general house work in family of two. Flat 4, St. Elmo.

WANTED AT ONCE—COMPETENT girl for general housework. 226 Fourth avenue east.

WANTED—GOOD WAITRESS—MUST be experienced; good wages. K 234, Herald.

WANTED—COOK AND SECOND GIRL. Mrs. C. A. Duncan, 2215 East Second street.

WANTED—THIRD GIRL. APPLY AT 1306 East Second street.

WANTED—COMPETENT GIRL FOR general housework, no washing. 1941 Woodland avenue. Old 'phone 1810-L.

WANTED—LADIES TO CALL SALVAtion Army when you have old clothes, furniture, etc. Old 1003-K; new 2134-Y.

PATENTS.

PATENTS — ALL ABOUT PATENTS. See Stevens, 610 Sellwood building.

PIANO TUNING.

C. A. GREGORY. ZENITH 'PHONE 606.

WANTED TO RENT.

WANTED TO RENT—A SIX-ROOM house on or before Sept. 15. Address K 226, Herald.

WANTED TO RENT — FURNISHED room by young gentleman; reference. Herald, D-128.

WANTED TO RENT—A WELL FURnished, light room in East end near car line; will consider nothing but first-class dwelling. Address Y 59, Herald.

WANTED TO RENT—A FURNISHED cottage for the winter. Address F 80, Herald.

WANTED TO RENT — EAST END eight or nine rooms. H-43, Herald.

FOR SALE—COWS.

FOR SALE—A. CARLSON ARRIVES with a car of fresh milch cows, Wednesday, Aug. 11. 2201 West Twelfth street. Zenith 'phone 1654-D.

FOR SALE—I. L. LEVINE WILL ARrive with a carload of fresh milch cows, Tuesday, Aug. 10. 821 Fourth avenue east. Zenith 'phone 1708-D.

FOR SALE—ONE JERSEY COW. S. Widdes, 1516 West Superior street.

FOR SALE—A CARLOAD OF FRESH milch cows arrives to S. M. Kaner, Sunday, Aug. 8th. 1219 East Seventh street.

SEWING MACHINES.

Sewing machines repaired right. Popkin, 1 West Sup. St., 'phone 619-D.

PRIVATE HOSPITAL.

PRIVATE HOSPITAL—PRIVATE home for ladies during confinement; best of care. Infants cared for. Ashland Maternity Home, Ashland, Wis.

MRS. HANSON, GRADUATE MIDwife; female complaints. 413 Seventh avenue east. Old 'phone 1594; Zenith 1225.

Mrs. H. Olson, graduate midwife; private hospital, 329 North Fifty-eighth avenue west. Zenith 3173.

MISS SOPHIE WAROE, NURSE AND midwife, 2316 West First street. Zenith 'phone 1025.

MRS. MARY BARREL, Nurse; private hospital for ladies before and during confinement; infants cared for. 823 East Third street. Old 'phone 2541-L.

MRS ANNA RONGE — GRADUATE midwife. 2018 West Superior street, Zenith 'phone 1894-D.

One Cent a Word Each Insertion. No Advertisement Less Than 15 Cents.

ADDITIONAL WANTS ON PAGE 15

SITUATIONS WANTED — MALE.

SITUATION WANTED—WORK AS electrician's helper, in or out of town. Address J 30, Herald.

SITUATION WANTED — AS NIGHT watchman; best of references. B 159, Herald.

SITUATION WANTED — PAINTING, paperhanging, calsomining by day or contract; reasonable. A. Johnson, 329 East Superior street, flat 3.

WANTED—POSITION BY EXPERT watchmaker at once, young man, good habits. Address G-50, Herald.

SITUATION WANTED, BY YOUNG man, as bookkeeper; several years' experience; A No. 1 reference. Address G 60, Herald.

SITUATION WANTED—POSITION AS janitor or taking care of flat or other work; have engineer license for low-pressure engine; can furnish best of references. Address P. C., care Herald.

SITUATION WANTED BY A STEADY teamster for delivery wagon. Address J. G., 75, Herald.

SITUATION WANTED — PRUDENCE Robert, public janitor and porter, windows washed, floors mopped, etc. Branch Bethel, 508 W. Sup. Zen. 391.

SITUATIONS WANTED—FEMALE.

SITUATION WANTED—POSITION BY experienced lady cashier, with A-1 references. M. 199, Herald.

SITUATION WANTED—BY COLORED lady, day work; also washing and ironing. Rear 421½ West Superior street. Zenith phone, 2151-Y.

SITUATION WANTED — EXPERIenced dressmaker wants work by the day. 312 West Fourth street.

SITUATION WANTED—YOUNG LADY with two years' experience in stenographic and clerical work desires position. K 233, Herald.

SITUATION WANTED—COMPETENT dressmaker wants work by day. Old 'phone 1134-L.

SITUATION WANTED—YOUNG LADY with ten years' experience of bookkeeping, desires position. Address E 96, Herald.

SITUATION WANTED—BY WIDOW with daughter 14 years of age, position as housekeeper; good cook; no objections to going out of town. Address X 85, Herald.

SITUATION WANTED — GIRL 16 years wants position as nurse girl. H 45, Herald.

BOARD OFFERED.

FOR TOURISTS—ROOMS WITH board at the Colonial, 16 West Second street. Zenith 'phone 2340-Y.

BOARD AND ROOM AT 701 WEST Second street.

FOR RENT—TWO FRONT ROOMS; also board at reasonable price. 117 East Third street.

BOARD OFFERED—NICE, NEW FURnished rooms, with board, at reasonable price. 120 East Third street.

Room and Board—301 East Third St.

PICTURE FRAMING.

GUSTAVE HENNECKE, 211 E. SUP. ST

WATCHES REPAIRED.

Guaranteed Main Spring, $1.00; watch cleaned, $1. Garon Bros., 213 W. 1st.

MUSIC.

MUSIC AND MUSICAL INSTRUMENTS OF EVERY description. Edison phonographs, band and orchestra instruments, piano and organs. Ingwald WESTGAARD, 7 and 9 First Avenue West.

STENOGRAPHERS.

TYPEWRITING, STENOGRAPHY AND copying. Lenox hotel notary.

COPYING WORK NEATLY DONE AT 414 First National Bank building.

M. J. TRANAH, BELL 'PHONE 230; Zenith 'phone 181. with Remington Typewriter company.

One Cent a Word Each Insertion. No Advertisement Less Than 15 Cents.

HELP WANTED—MALE.

WANTED.

BUNDLE BOY.

APPLY AT FREIMUTH'S.

WANTED — MEN FOR QUARRY work; also for handling lumber and other work, at creosoting plant; good wages and steady work guaranteed summer and winter. Experienced quarrymen $2 per day. Apply to Kettle River Quarries company, Sandstone, Minn.

WANTED—THREE EXPERIENCED laundry drivers for out of town; permanent positions and good wages to right parties; only steady, reliable men need apply. J 34, Herald.

WANTED—GOOD, CAPABLE MAN TO enter good insurance proposition; good commission. Call 712 Torrey building.

WANTED—CONTRACTOR TO CLEAR pine stumps from forty acres of land twenty miles from Duluth. Address or call at 416 Lyceum building.

WANTED—TAILORS AT ONCE TO DO French dry cleaning and scouring. Ladies' work a specialty. None but experienced men need apply; steady employment. Miles Grignon, Pantorium, 428 Chestnut street, Virginia, Minn.

WANTED—BUSHELMAN. 1919 WEST Superior street.

Learn barber trade; big demand for barbers; big wages; easy work; short time to learn; tools given; cat free. Moler Barb. Col. 27 E. Nic. Av. Mpls.

WANTED — CARPENTERS. BARnett-Record company, 418 Lyceum building.

WANTED—BARBER, $16 A WEEK, 60 per cent over $26. 413 West Superior street.

WANTED—TWO GOOD PAINTERS. J. D. Howard & Co., 216 West Superior street.

WANTED — EXPERIENCED FURNIture teamsters, helpers and packers. Duluth Van & Storage company.

WANTED—PRESS FEEDER THWINGStewart Co.

WANTED—A RESPONSIBLE MAN TO take a subagency contract for a high-priced, high-grade car; attractive proposition to the right man. M. R. Waters & Sons, 417 Security Bank building, Minneapolis, Minn.

WANTED—TWO PATTERN MAKERS. Apply National Iron company.

WANTED—BUSINESS MEN DESIRING experienced or inexperienced stenographers or accountants are requested to call at the National Accountants' and Stenographers' Bureau. Minnesota office at Duluth Business University, 600 Christie building.

WANTED—TWO CARPENTERS. APply B. Anderson, supt. Kelly-Howe-Thompson.

WANTED—MEN TO SELL GUARANteed groceries at wholesale to farmers, threshers and other large consumers. Goods comply with pure food laws. Big pay; quick returns. Hitchcock-Hill company, Chicago.

WANTED — CAP SALESMEN. WE want a salesman of experience and reputation, one capable of handling first-class trade only; no other need apply. Detroit Cap Manufacturing company, Detroit, Mich.

WANTED—YOUNG MAN AS OFFICE assistant and collector; bring letter of application in own handwriting to French & Bassett.

WANTED—EXPERIENCED DRIVER for furniture and piano delivery; steady position for good strong, sober man. Apply shipping clerk French & Bassett.

WANTED — FIRST-CLASS GRADING foreman, Twenty-fifth avenue east and Sixth street. R. S. Blome company.

WANTED—OFFICE BOY. DULUTH Paper & Stationery company, 18 West Michigan street.

WANTED—THE DULUTH LIFE INsurance company has room for a few more reliable men, good paying positions. Please call in person, 708-709 Sellwood building. J. H. Block, manager.

WANTED—LABORERS. LONG JOB. Twenty-fifth avenue east and Sixth street. R. S. Blome company.

TIMBER LANDS.

TIMBER AND CUT-OVER LANDS bought; mortgage loans made. John Q. A. Crosby, 305 Palladio building.

FOR SALE—TIMBER ON 40 ACRES of land in Lake county; one and one-half miles from railway. Call 118 Garfield avenue.

I buy standing timber; also cut-over lands. Geo. Rupley, 322 Lyceum Bldg.

L. A. Larsen Co., Providence building, sells timber lands.

The Question

To decide in placing a want ad is, "Will I Get Results?"—And legion answers, "Use the Herald and You Will."

DULUTH REAL ESTATE

Is on the upward move. Lots of money will be made in real estate in this city in the next few years—Read the offerings in the Herald. The best deals are always in our Real Estate Columns.

One Cent a Word Each Insertion. No Advertisement Less Than 15 Cents.

FOR RENT—HOUSES.

FOR RENT — EIGHT-ROOM BRICK house at 111 Second avenue east, all conveniences; good place for boarding house. W. M. Prindle & Co., Lonsdale building.

FOR RENT—EIGHT-ROOM HOUSE; modern; newly papered; gas and electric lights. It can be taken at once. 320 East Third street. Call at 721 West Superior street.

FOR RENT—AT 508 FIFTH AVENUE east, six-room house, gas, city water, sewer; $20 per month.

FOR RENT FOR WINTER — FURnished house, East end; seven rooms, strictly modern; $40 per month; possession immediately. C. H. Graves & Co., First National Bank building.

FOR RENT — HOUSE, EAST END; modern; best bargain for the money. C. L. Rakowsky & Co., 201 Exchange building.

FOR RENT—SIX-ROOM HOUSE, UPstairs, at 1305 West Superior street; only $14.50 per month. Apply to W. M. Prindle & Co., Lonsdale building.

FOR RENT—A BEAUTIFUL NINEroom house, 1231 East Third street; every convenience and laundry, with hot water heat apparatus. Apply to W. M. Prindle & Co., Lonsdale building.

FOR RENT—CAMP ON PARK POINT, tent with floor; camp stove, cooking utensils. Call Old 'phone 2577.

FOR RENT—SEVEN-ROOM HOUSE; all conveniences, at 214 Fourth avenue west; reasonable rent. Apply to W. M. Prindle & Co., Lonsdale building.

FOR RENT—SIX-ROOM, MODERN house in East end, furnished. Address B 163, Herald.

FOR RENT—SIX-ROOM NEW MODern cottage, hardwood floors throughout, gas range, shades, stove heat; delightful location. Rent $25. 1410 East Fifth street.

FOR RENT—EIGHT-ROOM HOUSE; centrally located; water paid by owners; $18 per month. Inquire 501 West Michigan street.

FOR RENT — LARGE HOUSE ON northwest corner Fifth avenue west and First street; suitable for boarding house; rent reasonable. Dowse & Co., 106 Providence building.

FOR RENT A MODERN 10-ROOM house in East end, on Superior street. Apply to Stryker, Manley & Buck, Torrey building.

FOR RENT—NO. 329 FOURTEENTH avenue east; seven-room house, with all modern conveniences; hot air heat; $31 per month. N. J. Upham & Co., 18 Third avenue west.

FOR RENT—HOUSE IN REAR OF 23 East Superior street. Apply Yale laundry.

FOR RENT—FIVE-ROOM HOUSE. 1327 West Michigan street, P. Manella.

FOR RENT—SIX-ROOM HOUSE; CENtrally located; city water paid by owner; $12.50 per month. Inquire 501 West Michigan street.

FOR RENT — NINE-ROOM BRICK house on Fourth avenue west; hot water heat. Burg & Hawkins company.

FOR SALE—HOUSES.

FOR SALE—A NICE COTTAGE LOcated on one of the prettiest spots at Lake Lake. House is built from logs that were peeled and shaved and fitted together tight. Logs have been oiled several times both inside and out. House has three large rooms downstairs. Large brick fireplace and varnished hardwood floors; sleeping rooms upstairs. Large beautiful grounds, dock and boathouse, large garden plot and fruit trees. S. Morterud, 1931 West Superior street. Zenith 'phone 317.

FOR SALE—MODERN DWELLING, house and two lots on Beech street. Will sell for reasonable price. Alex Johnson, 104 Beech street, Virginia, Minn.

FOR SALE—A SPLENDIDLY BUILT and finished new modern seven-room house with hardwood finish, hot water heat, laundry tubs and all modern conveniences. On 50 by 150 foot lot, adjoining a very handsome residence occupying half block, in very desirable East end location. Price $6,000. Very reasonable terms. N. J. Upham & Co.

FOR SALE—MODERN TEN-ROOM house, by owner, rents for $38 month. Call 121 South Twenty-eighth avenue west.

FOR SALE — TWO NEW HOUSES, five and seven rooms, corner Thirty-eighth avenue west and Third street; all conveniences. Call 3926 West Fifth street.

FOR SALE — MODERN SIX-ROOM house on London road, near United States fish hatchery; 50 by 140-foot lot, upper side; rented for $27.50; selling price only $2,800; cheapest and best buy at Lakeside. Burg & Hawkins company.

FOR SALE—ELEVEN-ROOM HOUSE, 75-foot lot, between Nineteenth and Twentieth avenues east. Greysolon road. Apply at 402 West Superior street.

WANTED TO BUY.

WANTED TO BUY—WE BUY FURNIture and stoves. West End Furniture house, 2012 W. Sup. St. Zen. 1330-A.

WANTED TO BUY—LARGE RANGE for hotel or restaurant purposes; also a second-hand safe. Give particulars. Address H 38, Herald.

WANTED TO BUY — AN ACRE OR more of land near car line; state price and terms. Address C 134, Herald.

WANTED TO BUY — GASOLINE launch about twenty-five feet, give description and price. Address F 80, Herald.

WANTED TO BUY—OLD CLOTHES and shoes at 719 West Superior street. Zenith 'phone 1687-X.

WANTED TO BUY—A LARGE OR small tract of land for investment. I 69, Herald.

CARPET CLEANING.

INTERSTATE CARPET CLEANING Co., Sinotte & Van Norman, compressed air cleaners and rug weavers. Both 'phones. 1928 W. Mich St.

CARPET CLEANING — ELECTRIC Cleaning company. Agents and operators of the Invincible renovator; housecleaning simplified. 306 East Superior street. Old 'phone 1213-K. Zenith 2013-A.

CLOTHES CLEANED & PRESSED

Suits pressed, 50c; pants, 15c. Ladies' skirts cleaned and pressed, 50c. Zen. 1862-X. J. Oreckovsky, 10 4th Av. W.

JOHN MULLER, 208 West First street.

STOVE REPAIRS.

WE CARRY IN STOCK REPAIRS FOR 10,000 different stoves and ranges. C. F. Wiggerts & Son, 410 East Superior street Both telephones.

One Cent a Word Each Insertion. No Advertisement Less Than 15 Cents.

SECRET SOCIETIES.

MASONIC.

PALESTINE LODGE, NO. 79, A. F. & A. M.—Regular meetings first and third Monday evenings of each month, at 8 o'clock. No meeting until further notice. Andrew C. Volk, W. M.; H. Nesbitt, secretary.

IONIC LODGE, NO. 186, A. F. & A. M.—Regular meetings second and fourth Monday evenings of each month at 8 o'clock. No meeting until further notice. Clarence B. Miller, W. M.; Hugh Burgo, secretary.

KEYSTONE CHAPTER, NO. 20, R. A. M.—Stated convocations second and fourth Wednesday evenings of each month at 8 o'clock. No meeting until further notice. William D. Underhill, H. P.; Alfred Le Richeux, secretary.

DULUTH COUNCIL, NO. 6, R. S. T.—Regular meetings first and third Friday evenings of each month at 8 o'clock. Next meeting, special, Thursday, Aug. 19, 1909. Work—Royal and select masters and superelect degrees. Supper 6 p. m. Andalla W. Torrance, T. I. M.; Alfred Le Richeux, recorder.

DULUTH COMMANDERY NO. 18, K. T.—Stated conclave first Tuesday of each month at 8 o'clock. Next conclave will be held Tuesday, Aug. 3, at 8 p. m. General business. C. E. Peaslee, E. C.; Alfred Le Richeux, recorder.

SCOTTISH RITE—REGULAR meetings every Thursday evening at 8. No meeting until further notice. J. E. Cooley, secretary.

ZENITH CHAPTER, NO. 25, Order of Eastern Star.—Regular meetings second and fourth Friday evenings of each month at 8 o'clock. Next meeting Sept. 10, 1909. Gertrude Bates, W. M.; Ella F. Gearhart, secretary.

EUCLID LODGE, NO. 198, A. F. & A. M.—Regular meetings second and fourth Wednesday evenings of each month at 7:30 o'clock. Next meeting Aug. 11, 1909. Work—First degree. Martin J. Murray, W. M.; A. Dunleavy, secretary.

DULUTH CHAPTER, No. 59, R. A. M.—Meets at West Duluth first and third Wednesdays of each month at 7:30 p. m. Next meeting Aug. 4. Work—P. M. & M. E.-M. degree, W. B. Getchell, H. P.; A. Dunleavy, secretary.

DULUTH LODGE, NO. 28, I. O. O. F.—MEETS every Friday evening at Odd Fellows' hall, 18 Lake avenue north. Next meeting Aug. 13th. Work—First degree. W. H. Keikler, noble grand; Edwin A. Bergstrom, Rec. Sec.; A. H. Paul, Fin. Sec.

K. O. T. M.

DULUTH TENT, NO. 1, WILL DURING the months of June, July and August meet on first, and third Wednesdays only, at Maccabee hall, 224 West First street. Visiting members welcome. A. J. Anderson, commander, 601 East Fourth street; J. B. Gellneau, R. K.; office in hall. Hours, 10 a. m. to 1 p. m. Zenith 'phone 991-X.

A. O. U. W.

FIDELITY LODGE, NO. 105—MEETS at Maccabee hall, 224 West First street, every Thursday at 8 p. m. Visiting members welcome. Gust Dahlin, M. W.; A. E. Pierce, recorder; O. J. Murvold, financier, 217 East Fifth street.

DULUTH LODGE, NO. 10, A. O. U. W. —Meets at Odd Fellows' hall, 18 Lake avenue north every Tuesday evening at 8 o'clock. Visiting brothers welcome. Norman Johnson, master workman; R. G. Foote, recorder; T. St. Germain, financier, 121 First avenue west.

I. O. F.

COURT COMMERCE, NO. 2262, INDEpendent Order of Foresters, meets first and third Friday evenings at 8 o'clock at Rowley's hall, 112 West First street. Next regular meeting Friday, Aug. 20 1909. C. A. Carlson, C. R. W.; W. Hoopes, R. S.

MODERN SAMARITANS.

ALPHA COUNCIL, NO. 1—MEETS AT Foresters' hall, First street and Fourth avenue west every Thursday evening at 8 o'clock. Beneficent degree, second and fourth Thursdays. A. Nelson, G. S.; Lucy M. Purdy, L. G. S.; T. A. Gall, financial scribe, 501 First National Bank building; Wallace P. Wellbanks, scribe. All Samaritans invited.

UNITED ORDER OF FORESTERS—North Star, No. 46, meets every second and fourth Mondays at U. O. F. hall, corner Fourth avenue west and First street. M. E. Bahr, C. R., 2 Osborne block; E. M. Stewart, secretary, 222 Third avenue west; H. B. Young, treasurer, 532 West Third street; 1732-K, old 'phone.

UNITED ORDER OF FORESTERS—Court Eastern Star, No. 86, meets every first and third Tuesdays at U. O. F. hall, corner Fourth avenue west and First street. A. L. Foster, C. R., 107 East Ninth street; C. E. Paul, secretary, 3 West Superior street; Harry Milnes, treasurer, Room 28, Winthrop block. Zenith 'phone 2078-Y.

M. W. A.

IMPERIAL CAMP NO. 2206 — MEETS at U. O. F. hall, Fourth avenue west and First street, second and fourth Tuesdays of each month. F. E. Doremus, consul. C. P. Earl, clerk, Box 411.

NORTH STAR LODGE NO. 35, K. of P. —Meets every Tuesday evening at K. of P. hall, 118 West Superior street. Next meeting, Tuesday, Aug. 17. Visiting knights welcome. Louis Dworshak, C. C.; L. I. Sparks, K. of R. & S.

CLAN STEWART, NO. 50, O. S. C.—Meets first and third Wednesdays each month, 8 p. m., at U. O. F. hall, corner Fourth avenue west and First street. No meeting on Aug. 18. Alexander G. McKnight, chief; Don McLennan, secretary; John Burnett, financial secretary, 312 Torrey building.

ROYAL LEAGUE.

ZENITH COUNCIL, NO. 161, ROYAL League—Meets in Elks' hall first and third Monday evenings at 8 o'clock. G. L. Hargraves, scribe, care of Northern Shoe company; W. W. Booth, archon, care of Marshall-Wells.

WOODMEN OF THE WORLD.

ZENITH CITY CAMP, NO. 5—MEETS every second and fourth Wednesdays at the old Masonic temple, fifth floor. MacAuley, C. C., 102 West Michigan street; J. H. Larkin, banker, 122 East Superior street; Robert Forsyth, clerk, 817 East Second street.

ZENITH CITY TENT, NO. 1044, Knights of the Modern Maccabees—Meets every second and fourth Friday evenings of each month in Maccabee hall, 224 West First street. C. H. Fossett, commander; C. R. Loomis, R. K., 1030 West First street. Zenith 'phone 2248-Y.

ROYAL ARCANUM. Duluth Council, No. 1488—Meets first and third Friday evenings, Elks' hall. Clinton Brooks, secretary, 401 Burrows building.

Mesaba Council, No. 1945—Meets first and third Wednesday evenings, Columbia hall, West end. A. M. Johnson, secretary, 117 North Twentieth avenue west.

16 Pages

DULUTH EVENING HERALD

16 Pages

TWENTY-SEVENTH YEAR. LAST EDITION THURSDAY, AUGUST 12, 1909. ONE CENTS.

MINNESOTA HISTORICAL SOCIETY

JOHN G. OSTBY SHOT DOWN BY SON---BOY ARRAIGNED ON A CHARGE OF MURDER

Lad Claimed Father Had Treated His Mother Harshly.

Parents Had Quarreled Over Payment of Undertakers' Bill.

Youth Refuses to Talk Unless Advised by His Attorney.

Bjorn Ostby, 18 years of age, shot and killed his father, John G. Ostby, 46 years old, of 528 East Sixth street, shortly before 8 o'clock last evening, supposedly because he believed the older man had not treated Mrs. Ostby with the proper consideration. The murderer gave himself up to the police, and is now at the city jail. He refuses to talk about the crime.

The shooting occurred at the family residence. The youth used a .22-caliber Winchester repeating rifle. The bullet entered the face at the angle of the jaw, penetrated the brain and passed through the back of the skull. It is believed two shots may have been fired, but this will not be known until a post-mortem examination is held. Coroner J. A. McCuen and Dr. Robert Graham made a hasty examination last evening, but put off a thorough examination until today.

The boy and his father were alone in the house at the time of the murder, which followed within half an hour after Mr. and Mrs. Ostby had had a quarrel over an unpaid undertaker's bill, which had been standing about two months. The woman felt very badly over the affair, and set out to see if she could not raise money with which to square up the account. Eh-

(Continued on page 5 fourth column)

DULUTH MAN SHOT BY HIS SON

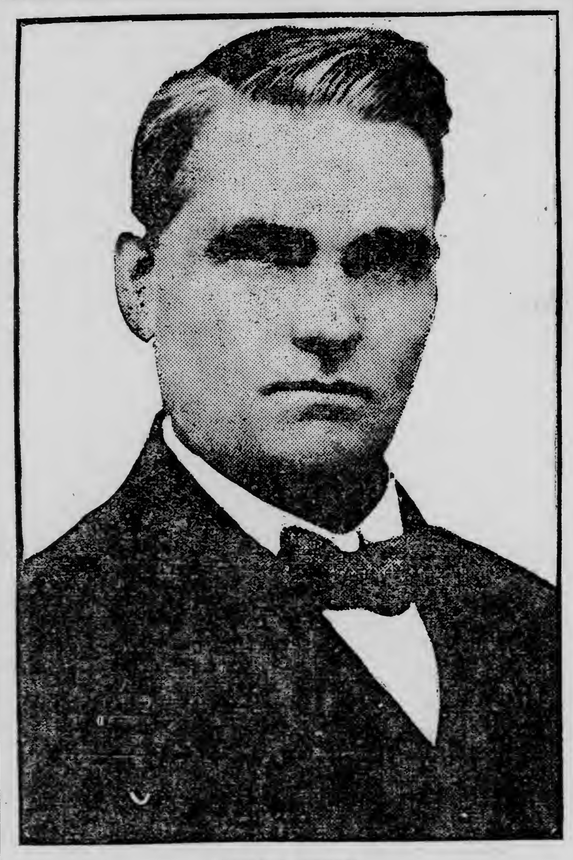

JOHN G. OSTBY.

MURDERED AS HIS FORERUNNER WAS

Railway Agent Shot Dead and Office Looted in Kentucky.

King's Mountain, Ky., Aug. 12.—Through a window while asleep J. A. Engleman, agent of the Queen & Crescent railway, was shot dead last night in the office of the company here. His jewelry was taken and his pockets rifled but a considerable sum of money belonging to the railroad company was untouched.

This is the second night agent of the railroad killed at almost the same hour and in the same manner within the last two years.

WILLARD DOES MORE AERONAUTIC STUNTS.

Mineola, L. I., Aug. 12.—Charles Foster Willard, the amateur aeronaut, made two successful flights here this morning in the Herring-Curtiss aeroplane recently purchased by the Aeronautical society. In the first flight he made a complete circuit of about two miles in circumference and landed within fifty feet of the starting place. In the second flight he described a figure "8," traveling about four miles and landing ten feet from the starting point. During the last flight Willard attained a height of eighty feet.

AGREEMENT HANGS FIRE

Strike Danger on Chicago Car Lines Is More Imminent.

Men Are Getting Restless Under Failure to Reach Terms.

Chicago, Aug. 12.—Traction officials and union leaders resumed their negotiations today in an attempt to reach a satisfactory plan for the settlement of the dispute between the street car employes of this city and the street railway companies. It was still thought in many quarters that the wage dispute would be settled without resort to arbitration or to calling out the car employes, who have voted to strike in case their demands are refused by the railway officials.

The situation is becoming darker

(Continued on page 5 fourth column)

GET MAN AND 150 BAD $5 PIECES

Ravenswood, W. Va., Aug. 12.—After putting up a desperate fight on a shanty boat hidden in the mouth of a small stream, John Lloyd was captured last night by government officials, who found on the boat a complete counterfeiter's outfit and 150 spurious $5 gold pieces.

Lloyd is thought to belong to a gang of counterfeiters, four of whom were captured last Friday near Letart Falls and are now in jail at Huntington, W. Va.

CRUSHED BY CAR WHEELS

Patrick Shevlin Meets Instant Death in Railroad Yards.

Loses His Balance While Standing on a Flat Car.

Patrick Shevlin, 46 years of age, of 1524 Banks avenue, Superior, was killed this morning in the railroad yards near the Lake avenue viaduct. He was run over by a string of freight cars, and the body was badly mangled. The remains were taken to Flood & Horgan's undertaking rooms.

Mr. Shevlin was foreman of a switching crew, and was employed by the Northern Pacific railway. His death occurred while he was engaged in his regular work this morning. He was standing on the end of a flat car, and lost his footing when a string of freight cars were shunted along the track into the end of the flat car. He fell between the cars, underneath the wheels, and death came almost instantaneously. The accident occurred shortly after 9 o'clock this morning.

Mr. Shevlin had been a resident of Superior for the past twenty years, and was one of the best known railroad men at the Head of the Lakes. He had been connected with the Northern Pacific for a number of years. Most of his working hours were put in on this side of the bay. The deceased is survived by a widow and four daughters. Funeral arrangements have not yet been made.

START DRAWING FOR FLATHEAD

Duluth and Superior People Among Lucky Ones at Coeur d'Alene.

Spokane, Wash., Aug. 12.—Joseph Furay of Warsaw, Ind., aged 33, drew No. 1 in the Flathead land opening.

Spokane, Wash., Aug. 12.—Today Judge Witten and his assistants removed the covers from fourteen large cans containing 87,600 applications for Flathead reservation lands.

Fifteen hundred names will be drawn today, 2,500 on Friday and 2,500 on Saturday, making 6,500 for the 3,000 claims on the reservation. No lands classified as timber will be subject to homestead on this reservation.

Following are the Duluth and Superior people who were among the lucky ones in the Coeur d'Alene drawing: No. 158, J. R. Campbell, Superior; 832, Louis Erickson, Duluth; 839, Peter Skjeroe, Superior; 874, John W. Kelly, agent, Superior; 1292, Arthur Aubrick, Superior; 1154, Samuel Eistenstein, Superior; 1814, Robert Alexander Kerr, Duluth; 2015, William Dopp, Superior; 2703, Sarah B. Weaver, Duluth.

Akron Has $200,000 Fire.

Akron, Ohio, Aug. 12.—The Buckeye Rubber plant was partly destroyed by fire today. The fire burned hundreds of tons of raw material. Loss, $200,000.

HARRY THAW SENT BACK TO ASYLUM

DECLARED A DANGEROUS CITIZEN

—Copyright 1909, by George Grantham Bain.

HARRY KENDALL THAW.

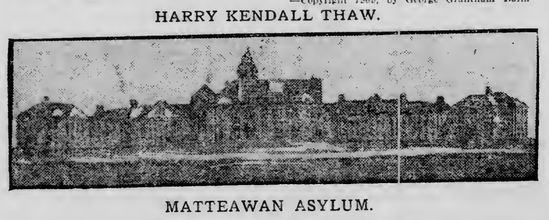

MATTEAWAN ASYLUM.

JUDGE MILLS SAYS HE IS STILL INSANE

Slayer of Stanford White Loses Every Point in Petition.

Family History Reviewed and Alienists Touched Up By Court.

Jerome Is Given Good Words ---Asylum Keepers Are Warned.

White Plains, N. Y., Aug. 12.—The state of New York won a complete victory over Harry K. Thaw today, when Justice Isaac N. Mills decided that the slayer of Stanford White is still insane and sent him back to the criminal insane asylum at Matteawan. Not one of the many contentions made by Thaw during the three weeks of his recent hearing were sustained. He is, however, somewhat better off than before he brought the present suit, because Justice Mills in his decision suggests—and the suggestion amounts practically to orders—that Thaw at Matteawan be restored to the privileges he enjoyed during the first three months of his stay there, and that his mother be allowed all the possible privileges and treated with every consideration when she calls to see him.

Thaw will remain at the jail at least until tomorrow, when his attorney will be given a chance to make any formal motions before Justice Mills at his chambers in Mount Vernon.

Denies Court's Opinion.

The prisoner took the decision coolly, his only statement was a denial of the assertion in the court's opinion that he still cherished the same delusions that drove him to shoot White.

In formal language Justice Mills' decision dismissed the writ of habeas corpus under which Thaw applied for his liberty, and "remanded him to the custody of the defendant—(Dr. Robert B. Lamb, superintendent of Mattewan State hospital)—whence he was produced here."

In concluding that Thaw is now insane, the court gives first importance

(Continued on page 9, fifth column)

REVISION COST SOME $500,000

Estimates of Expense of Extra Session of Congress Are Made.

Washington, Aug. 12.—The extraordinary session of congress which completed one week ago its revision of the tariff law, cost the American people, it has been estimated by some of the statisticians around the capital, about $500,000.

Many different items enter into this grand total, the chief of which is mileage. The houses's expense on this account aggregate $154,600, and those of the senate $47,000. Extra pay allowed to employes on both sides of the capitol amounted, it is estimated, to about $150,000. Special employes engaged in compiling information for congress and the committees, relative to the tariff were paid good salaries.

The government printing office has not yet supplied a statement concerning the cost of printing of the tariff bill, reports and hearings, but it is known that this will be large.

FIVE DIE AS HOUSE BURNS

Woman Perishes Trying to Save Her Baby From the Flames.

Night Blaze Causes Deaths of People at Hancock, Mich.

Hancock, Mich., Aug. 12.—(Special to The Herald.)—Five lives were lost in a dwelling here last night. The dead are:

MRS. JOHN DIONNE, aged 58.
EDWARD DIONNE, 8-years-old.
PETER DIONNE, an infant.
AMINA DIONNE, aged 12.
A GIRL NAMED RACINE, aged 10.

The fire broke out when the family were asleep. The charred bodies of the victims were found in the ruins today. Mrs. Dionne got out of the house, but returning to rescue a child, perished in the flames. Her body was found with the infant clasped in her arms. The cause of the fire is unknown.

Steamship Is Safe.

Beaufort, N. C., Aug. 12.—The Clyde line steamship Arapaho, which was disabled in a storm yesterday, was still adrift off Hatteras light ship today, but was in a safe condition.

BAYOU SARA JUMPS INTO LIMELIGHT AGAIN.

New Orleans, La., Aug. 12.—Bayou Sara, La., has sent an invitation to President Taft. Bayou Sara is the town that attracted considerable attention by the wording of its invitation to Capt. Freemont of the battleship Mississippi: "Bayou Sara is a hell of a place to entertain in, but we will do the best we can."

Through the mayor of Bayou Sara word has been sent to the president cordially urging him to spend a few hours in that town.

THE SUBURBANITE.

1.—Did you ever notice this—

2.—When Mr. and Mrs. Woodparks come in—

3.—To spend the evening with some—

4.—Friends who live in the city—

5.—Just about the time luncheon is to be served—

6.—They have to catch the last car?

SUTTON'S DEATH SCENE IS ENACTED IN COURTROOM

Lieutenants Take Positions That They Say They Had That Night.

Annapolis, Md., Aug. 12.—The court of inquiry investigating the death of Lieut. James N. Sutton, U. S. M. C., began this morning what was expected to be the final day of testimony. Dr. Edward M. Schaeffer of Washington, called as an expert on gunshot wounds, resumed the stand.

Sergeant Todd went on the stand at the afternoon session yesterday and brought into official evidence some points not in consonance with the evidence which had been given previously by young officers of the marine corps.

When the court opened yesterday, Dr. Schaeffer had shown on a skull the location and direction of the bullet wound which caused the death of Lieut. Sutton, and had declared that, under the conditions established by the testimony, it would have been impossible for Lieut. Sutton to fire the shot.

Counsel for Lieut. Adams cross-examined the witness and had him take a position on the counsel table similar to that occupied by Lieut. Sutton on

(Continued on page 5, third column)

STRIKER IS SHOT DOWN BY NEGRO

First Fatality at McKee's Rocks Results From Attack on Workman.

Pittsburg, Pa., Aug. 12.—The first fatality growing out of the strike at McKee's Rocks occurred today. Steve Horvat, one of the strikers, was shot and killed by Major Smith, a negro, whom a crowd of two score striking foreigners had attacked by mistake.

The negro, journeying to his work at the Pennsylvania Malleable company's plant, was accosted by a crowd of strikers, and accused of being "a strike breaker" in the employ of the Pressed Steel Car company. The mob knocked him down and was unmercifully beating him when he drew a revolver and commenced to shoot. At almost the first shot, Horvat fell, mortally wounded. Smith was arrested.

VAN SANT FAVORED FOR HEAD OF THE GRAND ARMY

ADMITS MURDER; MAKES ESCAPE

Prisoner Leaps From Train After Being Taken Across Continent.

York, Pa., Aug. 12.—After voluntarily surrendering in California and being brought across the continent to answer a charge of murder in Maryland, Scott Johnson, aged 23 years, jumped from the platform of a sleeping car on a Pennsylvania railroad train south of this city today and escaped. A party of officers is in pursuit in autos.

Johnson was employed on a farm near Rising Sun, Md., last May. A man named McAlister, employed on the same farm, was found murdered. At the same time Johnson was missing. No trace of Johnson was obtained until a few weeks ago, when notice was received from Santa Rosa, Cal., that he had given himself up there and admitted having killed McAllister. Sheriff Hager of Cecil county went to Santa Rosa to bring Johnson back to face the charge.

The train from which Johnson jumped was going fifty miles an hour.

NOT VIVIANO CHILDREN.

Harrisburg, Pa., Aug. 12.—Pietro Viviano of St. Louis today saw the children detained at Duncannon, and declared that they were not his daughter and nephew, kidnaped from his home.

Encampment Goes Into Closed Session to Fix Up Its Slate.

Salt Lake City, Utah, Aug. 12.—Delegates to the national encampment of the G. A. R. met today in executive session to hear the annual address of the commander-in-chief and to nominate new officers. It was understood also that resolutions in favor of certain pension and other legislation might cause animated debate.

The voting, which is to elect a new commander-in-chief and determine the next meeting place, is scheduled for tomorrow. It is generally believed that Ex-Governor Samuel R. Van Sant of Minnesota is the choice for the nomination, and Atlantic City for the city.

Business sessions also were held today by the Ladies of the G. A. R., the Women's Relief corps, the Army Nurses, the Daughters of Veterans and the Naval War Veterans.

Address By Commander.

In his address, Commander-in-Chief Nevius said, in part:

"On Dec. 31, 1907, the members in good standing of the Grand Army of the Republic numbered 225,157, and there were 13,489 on the suspended list. There were remaining in good standing on Dec. 31, 1908, 220,616, and 8,539 remained suspended. The number of comrades reported as having died between Dec. 31, 1907, and Dec. 31, 1908, was 16,124.

"Investigation will show that there have been many bills introduced in the

(Continued on page 9, fifth column)

WEATHER—Local showers tonight or Friday; slight change in temperature; easterly winds.

Oak Hall Clothing Co.

Superior Street—Fourth Avenue West.

THIS SALE will soon end, so do not delay—supply your clothing needs when a dollar does double duty.

Your Free Choice of any Suit in the Store, whether former price was $35, $30 or $25 for **$15**

Carter & Holmes' sample Hose—$1.00, 75c and 50c kinds—at choice ..... **28c** (or 4 Pairs for $1.00)

Trouser Sale Continues. Shirt Sale Continues.

SPECIAL TRAIN FOR DULUTHIANS

Fifty Zenith City Mail Carriers Will Attend St. Paul Convention.

Anxous to make as good a showing as possible at the national convention of letter carriers in St. Paul Aug. 30, about fifty Duluth mail carriers have arranged for a special train to carry them to their destination. Twenty-five carriers from Superior will also go down to the Saintly City on the same train.

Postmaster Guy Eaton recently took the matter up with the authorities at Washington, and a letter has just been received granting the men the day off.

The service on that day will be the same as on holidays. There will be a delivery to the residence portions of the city in the morning and two deliveries to the business section. Afternoon mail can be obtained by calling at the office.

There will be a large parade in St. Paul and the Duluth men are anxious to show up as well as possible in this event in appearance as well as numbers, for they want the authorities to know that Duluth is entitled to everything she gets in the way of additional help.

The chief figure at the convention will be Postmaster General Hitchcock. He will deliver an address and tell the men something of plans to make the association even stronger than it is at the present time.

The special train will leave St. Paul about midnight of convention day arriving here so that the Duluth and Superior men may be at work the next morning. A number of the carriers are planning on taking their families on the trip.

123 WEST SUPERIOR STREET

(Wieland's Shoe Store)

NEW LOCATION

While waiting for my new store to be remodeled into a first class tailoring establishment and workshop, I am making suits and overcoats to order at a big discount. Order now. Satisfaction guaranteed or no pay.

HARRY MITCHELL

CITY BRIEFS

Printing and Bookbinding.
Thwing-Stewart Co. 'Phones 114.

Dr. J. H. Carson Removed
His office, 8 Phoenix block, over Boyce's.

Northland Printery.
Good printing. Call Zenith 494.

Leaves for the East.
Mme. Sibbitt left today on a buying trip to Chicago and New York, where she will purchase her stock of fall and winter millinery. This season Mme. Sibbitt will have the service of one of New York's finest importers for her Parisian importations, so that her stock will be on a par with that of any New York millinery house.

Former Pastor Here.
At the First Presbyterian church this evening Rev. Thomas J. Cleland, the former pastor, will conduct a study on the subject of "The Unpardonable Sin." He will also speak Sunday morning.

Telephone Men Here.
A party of eight officials of the Northwestern Telephone company and the Duluth Telephone company are registered at the St. Louis. They are here inspecting the Duluth system. It is stated that the Duluth company expects to spend between $150,000 and $200,000 here this year.

Park's Office Robbed.
Dr. J. D. Park has reported to the police that his dental offices in the Manhattan building were robbed of about $150 worth of gold and other dental apparatus some time between Saturday night and Monday morning.

Dies After Short Illness.
Mrs. John Stenstion, 30 years of age, died at her home, 819 East Sixth street, yesterday afternoon, after an illness of about two months. She leaves a husband and a 5-weeks-old baby boy. The funeral will be held from Durkan & Crawford's undertaking rooms at 2 p. m. Friday.

Petty Larceny.
Ely Kangas was arrested this morning charged with stealing a box of cigars from the wagon of the Wright-Clarkson company. A policeman claims to have seen Kangas reach into the rear of the wagon and take the box. The arrest followed.

Band Concert Sunday.
The Sunday band concert this week will be given at Lincoln park and it is hoped the weather will be pleasant. Band Master Flaaten has prepared a special program of classic and popular music, which will be rendered between 3 and 5. Lincoln park is one of the most beautiful of the city parks.

Gives Himself Up.
Erwing Fuller was arrested this morning charged with stealing some brass from the Northern Pacific railway. He came to the police station and gave himself up when he heard there was a warrant out for his arrest.

Blanche Adams Not Guilty.
Blanche Adams, who was given a jury trial in municipal court yesterday afternoon on a charge of giving a chattel mortgage on a piano which she did not own, but only rented, was found not guilty. Bloom & Co. were the plaintiffs. It was claimed the woman secured a loan of $75 on the instrument.

Robbers Make Haul.
It has been reported to the police that burglars secured about $150 worth of dental equipment from the offices of Dr. J. D. Park, in the New Jersey building, sometime between Saturday night and Monday morning.

Death of Mrs. Stenstion.
Mrs. John Stenstion of 819 East Sixth street died yesterday afternoon at her home. Funeral services will be held Friday afternoon at 2 o'clock from the undertaking rooms of Durkan & Crawford.

PERSONAL

Mr. and Mrs. Malcolm Sinclair, who have been visiting in Duluth for the past ten days, returned to their home in Minneapolis yesterday.

PICNIC POSTPONED.

Clan Stewart Insists on Having Fair Weather for Outing.

Because the weather was cold and threatened rain, the Clan Stewart picnic, which was scheduled to come off today at Fond du Lac, has been postponed until Aug. 19.

Great plans had been made for the day, and many Scots were greatly disappointed when Old Sol refused to come out this morning.

MINISTER WU GETS RECALL FROM PEKIN.

Washington, Aug. 12.—Wu Ting Fang, Chinese minister, has been recalled from Washington and ordered to Pekin for further assignment. His successor will be Chang Yin Tang, formerly charge at Madrid, now deputy vice-president of foreign affairs. Mr. Wu is now in Peru, to which country he has been credited along with the United States.

BRANCH OFFICES:
J. J. Moran, 405 Central Ave. A. Jensen, 330 North 57th Ave. West.

BOATHOUSES BROKEN INTO

Thieves Making Presence Known Around West Duluth.

Thieves have been at work among the boathouses at the foot of Sixty-first and Sixty-second avenues west, and during the past two nights it is reported that as many as four boathouses have been rifled, and that the midnight marauders have helped themselves to a supply of gasoline, besides taking a number of spark coils.

At Holmberg's boathouse, Tuesday night, thieves made away with a big can of gasoline, and also took a number of other things that were being stored in the house. A similar theft occurred at the boathouse of Stanley Strand. Entrance was made by breaking down the doors when the lock could not be picked.

The West Duluth police have been notified and have promised special protection for the boat owners. Similar thefts have occurred at the West end, but it has only been of late that West Duluth boat owners have noticed anything missing.

ANNUAL PICNIC.

West Duluthians Join With Samaritans at Lester Park.

Many West Duluthians attended the annual picnic of the Modern Samaritans which was given this afternoon at Lester park. A program of sports was given and many from the western part of the city took part.

The Samaritans have a large order at West Duluth known as the West Duluth council, No. 4. The picnic was held jointly with the three other Samaritan orders of the city.

BAD WEATHER.

Westminster Church Sunday School Picnic May Be Postponed.

Unless the weather conditions improve, the annual picnic of the Sunday school children of the Westminster Presbyterian church, which is scheduled to come off tomorrow at Lester Park, will be postponed.

If the picnic grounds are dry by tomorrow afternoon the children, together with the teachers and officers of the school and the members of the congregation, will meet at the church, Fifty-eighth avenue west and Ramsey street, and will take chartered cars to the park.

BADLY BURNED.

Arthur Kearney, Tester at Carbolite Plant, Taken to Hospital.

Arthur Kearney, employed as a tester at the American Carbolite company's plant, was taken to the Duluth hospital last evening suffering with severe burns which he received while at work.

He threw some hot carbolite into a pail which contained a small quantity of water and it exploded hitting him about the head and face. He has been employed at the carbolite works as tester for about three months.

MRS. ANDERSON DIES.

West Duluth Woman Passes Away After Short Illness.

Mrs. Sophia Anderson, 46 years old, the wife of Anton Anderson of 5310 Roosevelt street, died at 5 o'clock this morning at St. Luke's hospital after an illness of four days.

Mrs. Anderson is survived by one son besides her husband. Her only daughter, Mrs. George Stecker, died about a year ago. The funeral will be held Monday afternoon, with interment at Oneota cemetery.

Freimuths vs. Binghams.

The Freimuths of West Duluth will rub up against the fast Bingham Hardware team of Superior next Sunday afternoon at the Billings park grounds across the bay. The game will be called at 2:30 o'clock and it is expected that it will be a good one.

"Centrals" Have Scare.

Telephone girls on the exchange of the Duluth Telephone company office at the Woodward block on Central avenue and Bristol street had a scare last night and appealed to the police for protection.

An operator stated that a drunken man had been prowling around the building all evening and she requested that an officer come and look into the matter. When the officer arrived the man was gone.

Window Broken.

Last night the large window in the Scott-Kreidler office on North Central avenue was broken with a small rock. The police have been furnished with the name of the boy who threw it and he will be made to pay for the damage.

Rig Was Stolen.

A horse and rig, owned by J. E. Foubister of 5619 Raleigh street was taken by a party, unknown to the police, last evening from the street in front of the Lyceum building, Fifth avenue west and Superior street.

They were recovered this morning. The police have not yet apprehended the man who helped himself to a free ride.

They have his description, however.

West Duluth Briefs.

James Fleming and J. Merry of Hinckley, Minn., are guests today at the Phillips hotel.

G. Sederbray of Minneapolis is a business visitor at West Duluth today.

Jack Gram is spending the day on a fishing trip up the river.

Thomas Sanditard of Kansas City, Mo., is visiting friends in West Duluth.

Gitchi Gammi lodge, No. 123, Knights of Pythias, will meet this evening, and the degree of esquire will be conferred on a large class of candidates.

Mrs. F. C. Harris and daughter, Mollie, came up from Solon Springs, Wis., yesterday for a short stay. They are spending the summer at their cottage there.

Rev. A. J. Hoag, pastor of the West Duluth Baptist church, will return from Lake Minnetonka, Minn., tomorrow. He has been attending a session of a summer assembly there.

Miss Georgiana Ross returned yesterday from a visit in the Twin Cities.

J. B. Flack will conduct prayer meeting services this evening at the West Duluth Baptist church, Fifty-ninth avenue west and Grand avenue.

Mrs. C. O. Applehangen of 5810 Elinor street, who has been confined to St. Luke's hospital for the past few weeks, has sufficiently recovered so as to be able to return home in a few days.

Dr. Shannon of Barnum, Minn., was a West Duluth business visitor yesterday.

Miss Alice Bailey, who was operated upon at the Duluth hospital a short time ago, has returned to her home, much improved in health.

Miss Adeline Hagen of Sixty-first avenue west has gone to Chippewa Falls, Wis., on a visit with relatives.

Miss S. Lindgren of 303 North Central avenue left yesterday on a buying trip for her millinery store.

Mr. and Mrs. George Kreidler of Bristol street have as their guest, Miss Genevieve Ester of Chilton, Wis.

F. C. Harris of the Zenith Furnace company left last evening on a short business trip to Chicago.

Miss Sadie Barnson of Washington Harbor, Wis., has gone to Chicago after a short visit with West Duluth relatives.

Mrs. James Dunn has returned to her home in Cleveland, Ohio, after a visit at the home of her mother, Mrs. Jane Jennings of Sixty-second avenue west and Roosevelt street.

John Taylor, an old resident of Buffalo, N. Y., formerly of West Duluth, is here on a visit with friends.

A safe, sane investment life insurance in the best old line companies. Talk with Kreidler. Scott-Kreidler company.

Members of the Young People's Society of the St. Stephen's Evangelical Lutheran church will be entertained this evening at the home of Carl Korth of Fifty-first avenue west and Roosevelt street.

Watch repairing. Hurst, W. Duluth.

MODERN HOUSES and FLATS in WEST DULUTH FOR RENT

Dandy six-room modern flat, 409 Fifty-first avenue west.

Three six-room houses, 5811, 1317 and 1319 Wadena street. All have water, sewer, bath, gas, light, etc.; being modern in every sense of the word.

L. A. BARNES
REAL ESTATE, INSURANCE, RENTALS.

BEDE WILL LOOK OVER FIELD

Birch Bark Orator Believed to Be Receptive Candidate.

Is J. Adam Bede, the birch bark orator, casting longing eyes at the congressional plum of the Eighth district? Some people have begun to ask this question. It is rather early to be thinking of the nominations to congress, yet the careful and well prepared man looks far ahead, and this is what some men politically well informed, believe the Pine City statesman is doing.

According to a Pine City man, who was in Duluth during the present week, Mr. Bede informed some friends of his that he would look the district over, and see how it was taking certain things that have happened since Mr. Miller has been in congress. This remark is interpreted by local men who follow politics to mean that J. Adam is, if not girding up his loins for battle, taking a little light exercise to keep his political muscles supple.

It is not believed by many politically well informed men that Mr. Bede has abandoned hope of getting into office again. If he is given any encouragement some believe that Mr. Bede would not be averse to entering the congressional fight.

ARE HOLDING AN INQUEST

Coroner's Jury Will Fix the Blame for Ostby's Death.

Coroner McCuen is this afternoon holding an inquest over the body of John G. Ostby, who was last night shot by his son Bjorn. A jury was impanelled shortly before 3 o'clock.

Trainmen Injured.

Enigneer J. P. Kelley and Fireman John Ganwinsky of the Northern Pacific road, each sustained a dislocated shoulder as a result of an accident last night at Barnum, Minn., when a work train left the rails and ran into a ditch. They were brought to St. Mary's hospital.

Traffic on the main line was tied up by the accident for about two hours and the Lake Superior limited due in Duluth at 7 o'clock was two hurs late. This train brought in the injured men. They are improving today.

TOO LATE TO CLASSIFY

One Cent a Word Each Insertion. No Advertisement Less Than 15 Cents.

HAVE CAMERON UPHOLSTER YOUR furniture. Both 'phones, 123 First avenue west.

BIRTHS.

BENDIX—A son was born to Mr. and Mrs. William Bendix of 2617 West Third street, Aug. 11.

DEATHS.

MILLBERRY—Marguerite Millberry of 3206 West Third street, 28 years of age, died Aug. 8.

BUILDING PERMITS.

To J. Weverka, frame dwelling on East Sixth street, between Seventh and Eighth avenues	$ 3,000
To Mary Lefodic, remodeling store front on East Superior street, between First and Second avenues	500
To S. Haugsrud, frame dwelling on West First street, between Twenty-seventh and Twenty-eighth avenues	2,500
To W. Nicolaysen, frame cottage on West Sixth street, between Thirty-eighth and Thirty-ninth avenues	500
To Edward and George Oestreich, frame dwelling on East Seventh street, between Third and Fourth avenues	2,200

DIVIDEND OF $1 ON NORTH BUTTE

Quarterly Payment to Stockholders Will Be Made Sept. 25.

A quarterly dividend of $1, payable Sept. 25, was declared by the North Butte directors today. The books of the company will close Sept. 11. On the strength of the announcement, the stock went to $60 this afternoon, falling back to $59 at the close.

• • •

The Cactus Copper company this morning filed articles of incorporation with the register of deeds. The company will have its principal place of business in the city of Duluth and is capitallized at $5,000,000. The incorporators are: W. A. Eaton, H. B. Fryberger and H. C. Fulton. The business of the company will be the dealing in ore lands.

• • •

Coppers were stronger all along the list today, with prices well supported for the most part. There was some profit-taking in prominent issues, the pressure sending them down a little, but the general feeling was bullish.

North Butte opened at $57.50, fell back to $57, advanced to $58.75, fell off to $58, advanced to $60, fell off to $58.50 and closed at $59. Amalgamated opened at $88.87½, advanced to $89, fell off to $87.50 and advanved to $87.75. Anaconda opened at $51 and fell off to $50.50. Butte Coalition opened at $26.62½, advanced to $26.87½ and fell off again to $26.75. Calumet & Arizona opened at $109.75, advanced to $110, declined to $109 and advanced again to $109.50. Superior & Pittsburg was quiet at $17.50 bid and $17.75 asked, and Greene-Cananea was inactive at $10 bid and $10.25 asked.

The total sales on the Duluth stock exchange for the day numbered 5,360. The greatest activity centered in Live Oak and Red Warrior, both of which commanded considerable attention. American Saginaw sold at $4, $4.06¼ and $4.12½, Butte & Superior at $2 and $1.92½, Carman at $1.25, Live Oak at $8.56¼, $8.62¼ and $8.75, Shattuck at $20.12½, Wolverine & Arizona at $1, Arizona & Michigan at $1.37½, Calumet & Montana at 85c, 87c and 88c, Mowitza at 94c, 97c and 96c, Red Warrior at $2.25, $2.31¼, $2.43¾ and $2.50, San Antonio at $10, Copper Queen at $1, Cordova part paid at $1.56¼, Cordova full paid at $4, Rawhide at 12c and 11c and Tuolumne at $1.56¼.

The following were the closing quotations on the Duluth stock exchange:

STOCKS.	Bid.	Asked.
Listed Stocks.		
American Saginaw	4	.....
Butte Coalition	26½	27
Bu.-Alex Scott, part pd	4	4¼
do full paid	7⅞	8
Calumet & Arizona	108½	109½
Giroux	10	10¼
Greene-Cananea	10	10⅜
Keweenaw	3¼	3¾
North Butte	58½	59
Ojibway	11½	12
Superior & Pittsburg	17¼	17¾
Warren	3 7-16	3⅝
Unlisted Stocks—		
Arizona & Michigan	1 5-16	1 7-16
Black Mountain	1	1¼
Butte & Superior	1 15-16	2
Butte-Ballaklava	7¼	7¾
Calumet & Montana	84c	87c
Calumet & Sonora	11½	12
Cactus	4	4¼
Carman	1 3-16	1⅜
Chief	1 7-16	1½
Cliff	1⅞	2
Copper Queen	1	1 1-16
Cordova part paid	1½	1 9-16
Cordova full paid	3⅞	4
Dem Arizona	4@	5
Elenita	9½	10
Keating	1⅛	1¼
Live Oak	8⅝	sale
Mowitza	96c	1
National	44c	.....
Red Warrior	2 7-16	2⅝
Rawhide Royal	11c	12c
Shattuck	.....	20⅜
Walnut	1 3-16	1¼
Wolverine & Arizona	95c	1
Zenith Lead & Zinc	2	.....
Calumet & Corbin	1⅞	.....
Duluth & Moctezuma	9⅞	10
Duluth & Sonora	3½	.....
Globe part paid	1½	.....
Globe full paid	3¾	4
Lake Superior & Ariz.	3⅝	3⅞
Lake Superior & Sonora	1⅜	⅝
San Antonio	10	10½
Savanna, part paid	1¾	2¼
do full paid	4¼	.....
So. Col.	23	25
Superior & Globe	99c	1
Tuolumne	1⅝	1¾
St. Mary's	34c	sale
Butte-Montana	37c	40c

Total sales, 5,360.

SUPERIOR NEWS

Socialists Will Meet.

Members of the Young People's Socialist league will meet this evening at Labor hall, where a large number of new members will be taken in. Speeches will be made by a number of prominent Socialists from Duluth and Superior.

Buy Near Steel Plant.

One of the first concerns to be attracted up the river by the new steel plant which will be built is the Cornplanter Oil company which, it is said, has purchased two tracts of land, totaling fifty-seven acres, near Spirit lake on the Wisconsin side.

Asylum Trustees to Meet.

Asylum trustees of the new Douglas County Asylum for the Insane, together with the poor and building committees of the county board, will meet tomorrow afternoon for the purpose of fixing a date for the special meeting of the county board to consider the affairs of the two institutions. It is understood that irregularities are charged in the administration of some of the affairs.

White Way on Broadway.

Ornamental street lights will be installed on Broadway between Ogden and Tower avenues. It is planned to extend the "Great White Way" from Tower avenue to the union station also. The movement is being pushed by the publicity committee of the Commercial club.

Will Hold Another Race.

The second racing matinee of the Superior association of horsemen will be held at the Superior driving park a week from Sunday. The program will be about the same as the one held last week, which was considered to be a big success. Some of the Superior horses may be sent to Grand Rapids Sunday to take part in the matinee there.

Fire Chief at Madison.

Fire Chief Olaf Johnson of the Superior fire department is at Madison, where he is attending the annual meeting of the Wisconsin Firemen's association, which is in session at the capital this week. He will attend the national meet of the firemen's association at Grand Rapids, Mich., before returning to Superior.

Maj. Watt Transferred.

Maj. Frank Watt, who for the past three years has been in charge of the Lake division of the Salvation Army, left last evening for Detroit, Mich., and his old home in Ridgetown, Ont. Maj. Watt has been granted a furlough of three weeks, and at the end of that time will be transferred to another division. His successor has not yet been named.

Hines in Duluth.

Edward Hines, president of the Virginia & Rainy Lake Lumber company, reached Duluth this afternoon. Mr. Hines will be here several days and will look over the business of the company at this point. Isaac Baker, one of the right-hand men of Mr. Hines, is also here. The two lumbermen came from Chicago.

THE WHITE MAN'S GRAVE.

Westchester County Magazine: Sierra Leone, known to fame as "The White Man's Grave," viewed from the deck of an incoming steamer presents an appearance distinctly attractive.

As to climate, the soubriquet "White Man's Grave" is sufficiently instructive. Suffice it to say that the first of the daily regimental orders ran thus: "Funeral parade at 6:30 a. m. tomorrow," and it was seldom indeed that the parade was dismissed for lack of a victim to the pestiferous climatic conditions. Indeed, so arduous became the duties of sepulchre that whereas it was customary in the beginning for the entire regiment and band to attend only the company of the deceased and the firing party did so later on.

Sierra Leone is infested with snakes, large and small. The former are of the constrictor species, the latter are all extremely venomous. The most deadly of all perhaps is the yellow jack, a beautiful yellow and black reptile whose bits is reputed to prove fatal within a space of twenty minutes.

EUROPE WANTS OUR GRAPES.

Horticulture: Vice-Consul L. H. Munier of Geneva sends a clipping from a Swiss newspaper from which it is noted that more modern methods of grape culture are being adopted in Switzerland. The old vineyards have been attacked by phylloxera, in fighting which the government has already spent $482,500. Now it is decided to replace the old vines with the more robut American vines. To aid the planters in the substitution the government has voted an annual appropriation of $96,500, to extend over a period of sixty years.

J. M. Gidding & Co.

"The Store Beautiful."

Are You Particular?

About the **"Cut,"** the **"Finish,"** the **"Style"** and **"Fit"** of your garments? If you are **NOT,** then there's no **PARTICULAR** object in your buying at the Gidding Store, for garment-knowledge, skill and perfection have their value, and must be counted in the cost. **BUT** if you **ARE** particular about these things, then **GIDDING GARMENTS** are the garments you should wear.

No one yet has attempted to take away from us the credit we have justly earned in offering the women of Duluth the highest type of tailored wear—and with our newer and enlarged "Store Beautiful" the selections will be more extensive than heretofore.

Fall shipments are arriving daily. Come and learn what the new fashions are to be.

Giddings' Remainder of the Suits, Formerly Selling to $80.00 at—

$12.50 and $15.00

This Season's Styles. It's just what is left of our own regular stock—nothing that was regularly below $25.00, and most were from $39.50 up. The $12.50 group includes many suits formerly to $55.00.

Summer Hats Must Go!

Hats to $10 at **$1.50**

Hats to $25 at **$5.00**

(Only three Summer Hats not included in these two prices.)

Advance Autumn Millinery

Stunning **Black-and-White Combinations,** as well as plain colors and two-tone effects, in Moire and Corded Silk Hats.

Tailored Wash Suits

Regularly $10 to $40 at

$3.75 and $10.00

Imported Ramie Linens and Linenes, in white and colors.

All White Tub Skirts to $7.50 at **$1.00**

Pure Linens, and Imitation Linens—nothing that formerly sold for less than $4.00.

"The Gidding Corner," 1st Ave. W. & Superior Street.

NERVOUS DEBILITY

OUR NEW DISSOLVING PROCESS will cure you and make a man of you. Under its influence the brain becomes active, the blood purified, so that all pimples, blotches and ulcers heal up. The nerves become as strong as steel, so that all nervousness, despondency and bashfulness disappear; the eyes become bright, the face full and clear, energy returns to the body and the patient is morally, mentally and physically invigorated; all drains cease, no more vital waste from the system. You feel yourself a man and know marriage cannot be a failure.

WILLIAM C. EVANS of this city writes as follows:

"I want to let you know what your treatment has done for me:

"For many years I was troubled with acute Nervous Debility, due to indiscretions and excesses in youth. I became so despondent that I did not care whether I worked or not. I imagined that everybody that looked at me guessed my secret. My back ached, I had pains in the back of my head, my hands and feet were cold. I was tired in the morning, poor appetite, hands shaky, eyes blurred, memory poor, hair loose, etc. Numbness in the fingers set in and my doctor told me that he feared paralysis. I took many kinds of mediche and tried several first-class physicians. I wore an electric belt for three months, but received little benefit. I was finally induced by a friend to lay my case before the Progressive Medical Specialists, which I did, although I had completely lost faith in doctors. I commenced the Disease-dissolving Process and it saved my life! The improvement was like magic. I could feel new vigor rushing through my system. In a short time I was CURED, mentally and physically. Since then I have been continually sending others afflicted as I was, to these specialists, and I shall continue to do so, as I know that I owe them my life."

We GUARANTEE TO CURE COMPLETELY, OR NO PAY! Consultation FREE. If you cannot call, write for a symptom blank—everything CONFIDENTIAL.

The Northwest's MOST SUCCESSFUL SPECIALIST In the Diseases of Men.

Progressive Medical Association,

No. 1 West Superior Street, Duluth, Minn.

D. E. H., 8-12-'09.
Weather: Local showers tonight or Friday. Slight changes in temperature. Moderate easterly winds.

The One-Price Columbia Sells It for Less.

LAST ARRIVALS:
Union made black sateen, blue chambray, also black and white shirts.
Crown Suspenders.
Boys' black Sateen Blouses.
Boys' blue Serge Knickers at $1.

A Flyer in Outing Trousers

Is the latest addition to our August Sails. We are saling along swimmingly because the Duluth people have such confidence in Columbia sales after four years of experience with us that many of them wait for our announcements. Our business is making wonderful gains over last year and August so far has been a marker.

The Pants Sale

Started today and this is the way we reduced the prices:

$2 for hundreds of Outing Pants and Worsted Trousers from the regular $3.00 lines, most of them with the union label—that is, they're not the rotten sweatshop product so often found in cheap sales.

$3 for $4 and $4.50 Outing Pants in light gray, tan and brown shades, also olive greens and others, and light and dark gray Worsted Pants. Mostly the well-known Pennant Brand.

$4 for the choice of nearly all we have left of lightweight $5 and $6 Pants—among them all our Paragon Trousers of light weight, which sold at $5 and $6, and light, medium, as well as dark shades in worsteds, cheviots, etc.

$5 is the new August price for our very finest lightweight Paragon Trousers—those that sell at $6.50, $7 and $7.50 regularly. The lot consists principally of light and dark gray worsteds.

See samples in our front window.

A Boys' Wash Suit Sale is to follow on Saturday; Also a Men's Underwear Sale.

WE MAKE SHIRTS TO ORDER

The Columbia Clothing Co
The Store That's Always Busy.

WALK IN HANAN SHOES

MOSES OF DEMOCRACY

So Governor Johnson Is Regarded in West, Says Gasser.

His Tour Was a Succession of Enthusiastic Demonstrations.

"In so far as the West has any voice in the nomination of Governor Johnson as the Democratic candidate for president in 1912, there is no doubt but that he will be the choice of his party."

This was the statement uttered today by M. M. Gasser, brigadier general on the governor's staff, and who accompanied the governor and staff on the trip to the Pacific slope.

Mr. Gasser says the members of the governor's party had ample opportunity to see many things that have not been published in the press of the country, and that perhaps even escaped the observation of the governor. Scores of individuals informed the members of the staff that the West was for Johnson, and that in the event of the governor becoming the candidate of his party, he would carry every state west of the Missouri river.

No greater tribute could have been paid to the governor than the demonstrations that were given at the small stations all along the Great Northern as far as Spokane, according to the statement made by Mr. Gasser.

At many of the stations en route to the exposition brass bands met the executive's train and serenaded the governor. He was compelled at every stop to respond to cries for a speech. It was this great enthusiasm, spontaneous and from the common people of the West, that most touched the governor and also impressed the members of his party with the great love that the West bears for John A. Johnson.

At Spokane the governor delivered two addresses. The enthusiasm shown at both, was typical of the West, when that great section of the country has discovered some object worthy of its whole-souled regard, according to Mr. Gasser. But at Seattle, on Minnesota Day at the exposition, the greatest demonstration that the West has bestowed upon a man in many years, was reserved for the executive of the North Star state.

"Chairman Burke, an attorney of Seattle, began reading some telegrams from some prominent men who expressed their regrets at not being able to be present at the occasion of the governor's speech, when the crowd with a mighty cheer and yell, interrupted and yelled with strong-lunged enthusiasm for Johnson," said Mr. Gasser in telling of the reception given to the governor.

"The chairman turned to the crowd with a graceful bow, and stated that he would yield to a decided majority. When the governor rose to begin his speech he was given an ovation that is given to few men. The crowd was carried off its feet by its own enthusiasm. I doubt if the West has ever given a greater reception, a greater tribute of its love for a man, than was given to the governor when he rose to face the audience at the auditorium on the exposition grounds.

"It was that way everywhere we went. Out there they think the governor is the Moses of his party. They believe that he is the only man who can lead the Democratic party to victory. As far as the unanimous opinion of the Western states is concerned, the nomination of Governor Johnson as president of the United States, is assured.

"You have no appreciation of the many instances the members of the governor's party noted, which plainly showed what the people out there, the great mass of the people, think of him. It was a surprise to me, and before I went West I had heard of how the people out on the coast regarded the governor. They believe that he is the one man to lead the party to victory; they believe that he has the interests, the sympathies of the people of the West at heart; and they want him to lead the party."

Mr. Gasser stated that the governor was entertained royally at Vancouver, B. C., by Lieut.-Governor McBride. The return to St. Paul was over the Canadian Pacific railway, the party stopping at Glacier and the Canadian national park at Banff. The reception at Winnipeg was typical of the courtesy of the Canadian people, and the citizens of Western Canada's metropolis paid a glowing tribute to the governor.

DANCE TONIGHT
AT LINCOLN PARK AUDITORIUM
Given by
ADAMS' ATHLETIC ASSOCIATION.
Flaaten's orchestra. Tickets 50 cents. Door rights reserved. Features—Duluth and La Crosse ball team as our guests.

EDITOR ADAMS WAS A WONDER

Although Bedridden He Ably Conducted a Paper in Marquette.

Marquette, Mich., Aug. 12.—(Special to The Herald.)—In the death here of Will S. Adams there has passed from life probably the most unique figure that the newspaper world has ever known. He was the editor and publisher of the Marquette Chronicle. The unusual fact in connection with this journalist's work is that it was accomplished from a couch from which he never arose and which he had occupied continuously since 1893. He was 32 years of age, yet his weight did not exceed fifty pounds.

His Widow Survives.

Notwithstanding the fact that he was entirely helpless physically, that he could not handle a book, pen or typewriter, and that his eyesight was such that he was unable to read, his daily duties were attended to with a celerity not exceeded by that of any person in the full possession of his physical powers. Lying on his cot, year in and year out, not able to move any part of his body, and with a vision so dimmed as to be of no service, the achievement of this young man in publishing a daily newspaper was a feat so remarkable as to really pass comprehension. His hearing was acute, however, his voice was unimpaired, and his brain was as keen as that of a college professor.

Chamberlain's Colic, Cholera and Diarrhoea Remedy Never Known to Fail.

"I have used Chamberlain's Colic, Cholera and Diarrhoea Remedy since it was first introduced to the public in 1872, and have never found one instance where a cure was not speedily effected by its use. I have been a commercial traveler for eighteen years, and never start out on a trip without this, my faithful friend," says H. S. Nichols of Oakland, Ind. Ter. For sale by all druggists.

ADDITIONAL SPORTS

THE EDOLA TAKES SAILING EVENT

Sailed Twice Over Boat Club Course in Thirty-Five Minutes.

Making the fastest time ever made over the sailing course of the Duluth Boat club, the Edola won the event for 18-footers Wednesday afternoon. The Edola was just thirty-five minutes in making the course.

The Frolic finished second, just one minute and twenty-one seconds behind the Edola. The Thistle was third, and the Spray fourth.

The course over which the boats sailed was about 1¾ miles in length, and it was sailed over twice. The boats carried full sail, and were forced to luff frequently in the stiff breeze.

ST. LOUIS SCOUT INSPECTS SOX

Charles Barrett Looking Over Players on the Duluth Team.

Charles Barrett, a scout for the St. Louis Americans, is in the city today and will look over some of the players on the Duluth team before leaving for other fields of investigation.

Barrett reached the city some time yesterday and saw part of yesterday's one-sided exhibition with the Outcasts. He will journey to the ball park this afternoon and attempt to get a further line on some of the youngsters on the local team.

The scout for the Browns has been out over the country since early in May. He has been through the Texas league, Southern league, and, in fact, has pretty thoroughly covered the minor league baseball field. He says that never before in the history of the game has there been such a demand for young players. The St. Louis Americans have already a raft of youngsters signed up for a tryout next year, according to Barrett.

Barrett believes that one of the reasons why the St. Louis Americans are down the ladder in the pennant race this year is that the team did not have good young players to replace some of the men who have met with accidents this season. Stone, Hoffman, Powell and others of the St. Louis regulars have been out of the game at various stages of the season. The team did not have good substitutes for these men.

Next year the team will go into training with a lot of young players. The lesson learned this year has evidently been a valuable one for the St. Louis management.

You can't get very much out of any baseball scout, but it is generally believed that Barrett came here with the express purpose of getting a peep at two players who have been doing very good work for the Sox.

ENTRIES COMING IN VERY RAPIDLY

Advance Guard of the State Golfers Expected in City Sunday.

Entries are coming in with great rapidity according to E. P. Alexander, who has in charge the state golf tournament, which takes place on the grounds of the Northland Country club next week.

Players from all over the state have declared their intention of being among those present, and the success of the biggest event in golf circles of the season, seems assured.

A number of the players are expected in the city Sunday. They will go over the course and accustom themselves to it, so that it will be familiar ground on the opening of the regular matches.

The members of the Duluth club are enthusiastic over the holding of the tournament in this city. It is to be the largest golf event ever held here, and many players who have become prominent of late will take part.

Actual play in the tournament begins Tuesday.

FANS DISAPPOINTED.

Chicago Women's Baseball Team Refused to Play at Cloquet.

Cloquet, Minn., Aug. 12.—(Special to The Herald.)—About 500 people were disappointed last evening when the Chicago women's team, which was scheduled to meet the locals, refused to play. The contest had attracted much attention, and the game was looked forward to by many. The game was scheduled for 6:30 p. m., but the visiting team did not put in an appearance until some time later. Some difficulty arose about gate receipts, and the women refused to play.

Riddance of Dress Goods Remnants

IMPELLING REDUCTIONS FOR FRIDAY

19c YARD FOR DRESS GOODS REMNANTS TO 50c
59c YARD FOR DRESS GOODS REMNANTS TO $1.25
79c YARD FOR DRESS GOODS REMNANTS TO $2.50

Take Advantage of These Rare Values Tomorrow!

FOUR BIG SPECIALS FOR TOMORROW

39c FOR 65c LAWNS
Ten pieces very fine Pearline Lawns, full 47 inches wide, regular 65c value.....39¢ yard

24c FOR 35c TOWELS
Splendid Damask Towels, all pure linen, bird's-eye pattern, plain hemmed; our 35c value; tomorrow.....24¢ each

65c FOR DOLLAR CAMBRIC
40-inch all pure Linen Cambric, very fine quality for tailored waists; regular dollar value.....65¢ yard

$2.00 FOR $3.00 SPREADS
One special lot of 12x4 Scalloped Marseilles Spreads, extra good quality, and selling regularly at $3.00; tomorrow.....$2.00 each

Silberstein & Bondy Co.

AMATEURS SOON TO CLOSE SEASON

City League Will Die for 1909 on August 22.

The City Amateur league season will close Aug. 22. There are but a few more games to play and the Hummers have the pennant practically cinched.

The Adams team is in second place and the Cascades are third. Owing to the absence from the city of President Ray Johns, no figures have been given out in some time. William Hoppe has been acting president.

Sunday the Hummers will meet the Union Machine team, the Adams will line up against the Duluth Reds, the Union Clothing team will meet the Duluth Heights team on the latter's grounds, and the Cascades having a day off, will play an out of town game.

The season has been a great success. Some of the teams did not strike their pace until too late to be in the race for the pennant, but a first class exhibition of the national game has been put on in all the games played recently.

All of the games have been well patronized, many preferring to see these contests to those put up by professionals. Each team has a large following and already the several managers are getting their men lined up for next season.

Next year the league will be run on an altogether different basis, according to the officials of the league. There was disputes and misunderstandings as to where the contests were to have been played in a number of instances, this year, and this will be done away with altogether another season.

On the whole the league has been a decided success.

CLEARANCE EARL AND WILSON'S FANCY **SHIRTS**
ABOUT 15 DOZEN TO CLOSE.
$3.50 SHIRTS.....$2.50 $2.50 SHIRTS.....$1.75
August is the only month in which these shirts are reduced in price.
WIRE & CO.'s FINE..... **CLOTHES**
WIRE & Co.'S FINE.....
$20.00 SUITS.....$14.00 $25.00 SUITS.....$16.50
$30.00 " .....$20.00 $35.00 " $24.00
All this season's garments and the best possible to buy.
CLEARANCE AUTO AND STEAMER RUGS.
$7.00 RUGS.....$5.25 $10.00 RUGS.....$7.50
$12.00 " .....$9.00 $15.00 " $11.25
$20.00 " .....$15.00 $30.00 " $22.50
$40.00 RUGS.....$30.00
These are all our own import English Rugs. They last almost a lifetime.
Fifteen Cravenette Rain Coats, $12.00 to $35.00—HALF PRICE to close.
A. B. Siewert & Co
304 West Superior Street.

MOTOR CYCLE RACES.

Big List of Prizes Provided for Indianapolis Convention.

Indianapolis, Ind., Aug. 12.—The business streets here are alive with motor cycles and gay with decorations of the Federation of American Motorcyclists. The annual convention of the organization continued with a business meeting today and a parade in which thousands of the machines were utilized. In the speed contests which are to take place at the new Indianapolis motor speedway tomorrow and Saturday, foreign and domestic motorcycles are entered in many professional and amateur events. An attractive collection of prizes has been provided.

LIVELY SPECULATION SEEN IN WALL STREET.

New York, Aug. 12.—A lively speculative movement in the stock market today followed the brisk upward movement at the close last night. During the first hour Union Pacific sold near 209 and Southern Pacific, Louisville & Nashville, United States Steel and Pennsylvania were prominent.

Prices were advanced in London as a preliminary to the opening here. Rumors that an increased Union Pacific dividend had been determined on; that the Louisville & Nashville was to distribute a stock bonus to stockholders, and that arrangements for the placing of a large stock issue abroad had been made, accounted for the activity.

Profit-taking sales were so heavy on the advance as to stagger the market, and induced reactions within an hour of the opening.

PROBE RELATIONS OF THE BANKS

Government Wants List of National and State Applications.

Washington, Aug. 12.—Controller of the Treasury Murray has directed national bank examiners to forward at once to his office a list of national banks in their districts which have affiliations with state institutions and occupy the same building, or which are in close proximity in their business affairs.

In some of the most conspicuous bank failures in the past the fact has been disclosed that the insolvency of the component members of the allied institutions were long concealed by shifting the assets between the institutions to meet the exigencies of an examination of each and the insolvent condition was not discovered until a joint examination by national and state examiners was made.

RESORT IS ABLAZE WITH 4,000 ON THE GROUNDS.

Camden, N. J., Aug. 12.—Washington Park, a pleasure resort on the Delaware river, ten miles below this city, is burning and will probably be totally destroyed. The main building is a mass of ruins and the surrounding structures are on fire.

About 4,000 persons are attending a picnic of the Baltimore & Ohio Veterans' association on the grounds.

MURDERS GIRL WHILE ON CHICAGO STREET CAR.

Chicago, Aug. 12.—On a crowded street car Thomas Katsnes today shot and killed Victoria Kawalec because she failed to reciprocate his affections. He also shot himself, but only inflicted a slight wound. He was formerly a restaurant keeper and had employed the girl as a waiter.

STUDENT MINER KILLED BY BEING CRUSHED BY CAGE.

La Fayette, Colo., Aug. 12.—George Neil Chatfield, aged 22, son of a prominent Detroit family, was crushed by a cage in the La Fayette coal mine and died early yesterday. Chatfield, who was graduated from an Eastern college last year, was working as a cager for the experience in mining.

New Prussian Minister of War.

Berlin, Aug. 12.—Gen. von Heeringen, commander of the Second army corps, was today appointed by Emperor William to the position of Prussian minister of war in succession to Gen. von Einem, retired.

New Forest Guards.

Missoula, Mont., Aug. 12.—The forest service has just announced that Roy Monroe, Emory Davis and George Schofield have been appointed forest guards on the Bitterroot National forest; Hubert W. Buckingham, on the Clearwater; Arthur S. Flemig, on the Couer d'Alene; Robert L. Hydern, on the Kaniksu; Ashley J. Roche, Frank McClung, Perry Rogers, Frank Upham and C. A. Bignell on the Kootenai; Richard E. Moses, B. L. Moses and James Murray, on the Nezperce, and Leslie M. Brownell on the Superior.

Farmers' Elevator Prospers.

Lankin, N. D., Aug. 12.—(Special to The Herald.)—At the close of a successful year, the Farmers' Elevator Company of Lankin selected the following officers for the coming year: President, A. N. Foss; vice president, C. G. Gardner; secretary, John Grayton; treasurer, E. A. Wamben. The company chose P. O. Talle as manager for the coming year. The success met with during the past twelve months has been very gratifying to the officials.

GOPHER DRAWS FIRST BLOOD

Duluth Boys Win the Signal Practice in Easy Fashion.

(By a Staff Correspondent.)

Alpena, Mich., Aug. 11—11 p. m.—The Minnesota Naval Militia covered itself with glory in the fleet signal practice today, flying signals first twenty-six times out of twenty-eight, beating every other ship.

The signal practice was directed by the flagship the Nashville, and it was often the case that the Gopher was flying the signal before the Nashville's pennant had reached the top of the halyards. Try as they would the other boats could not fly the signal flags before the alert Gopher signal corps had them fluttering in the breeze.

Twenty-eight signals were given by the flagship and the Gopher was the first to fly them in twenty-six instances. Once the Gopher was second and once fifth, the flags becoming entangled.

The signals were flown from the new bridge under the direction of Ensign A. A. Farrington, signal officer, and Signal Quartermaster Jordhoy.

Commander Eaton was much gratified by the showing made.

After the maneuver this afternoon, the "man overboard' drill for the life boat crew was given. The life buoy was cast from the stern and the members of the life boat crew, with Ensign Carhart as the officer aboard recovered the buoy and returned to the ship in 2 minutes and 46 seconds.

The U. S. S. Hawk, manned by twenty-seven officers and men of the Buffalo naval militia, tried to go up the river here today and then turn around—with disastrous results. The river here is about as narrow as Superior and although the Hawk is not very long, she went hard against the lumber piles on both sides and it was about an hour before she was released. The other boats did not attempt to go up the river.

CONDITIONS IDEAL FOR NAVAL PRACTICE.

Norfolk, Va., Aug. 12.—All fifteen vessels of the Atlantic battleship fleet were today assembled on the Southern drill grounds east of the Virginia Capes. The weather conditions continued ideal for rough deep sea drilling and practices by the battleships, which, however, being thirty-four miles off shore are too far distant to be distinguished from land.

Former Forks Man Dead.

Grand Forks, N. D., Aug. 12.—(Special to The Herald.)—John Breidenbach, for two years proprietor of the Dacotah Pharmacy of this city with his brother, Joe Breidenbach, died Tuesday at the home of Martin Breidenbach in Minneapolis. The funeral will be held today at Aberdeen, S. D.

Chisholm to Visit Cuyuna.

Aitkin, Minn., Aug. 12.—(Special to The Herald.)—Archie Chisholm of Duluth, one of the heavy mining men of the Mesaba range, who is largely interested on the Cuyuna range, is expected to visit Aitkin and the range this week, the guest of Clyde McKay.

SCOTCH PICNIC
Given by Clan Stewart Lodge,
POSTPONED
UNTIL AUGUST 19th.
Tickets Good Then.

TAFT TO TAKE UP CENSUS APPOINTMENTS.

Beverly, Mass., Aug. 12.—Tomorrow will be President Taft's busy day. Postmaster General Hitchcock is to arrive in Beverly, and doubtless a number of patronage questions will be placed by him before the president. Mr. Hitchcock's recommendations have principally to do with the South, where he knows the situation by heart.

The vast problem of appointing census supervisors for the entire United States also is to be taken up by the president tomorrow. Secretary Nagel and Assistant Secretary McClarg of the department of commerce and labor both are expected, and with them will come E. Dana Durand, director of the census. The president already has received a tentative list of the supervisors for appointment. It is not known as yet just when the president will approve the various selections, but when he does take definite action, the appointments will be announced from here.

Mr. Taft had no engagements today. He played golf this morning at Myopia in a two-ball match with John Hays Hammond.

MOORS DRIVEN BACK BY SPANISH CANNON.

Penon de la Gomera, Morocco, Aug. 12.—The Moors, who yesterday were firing on the Spanish garrison here, have been driven by artillery fire to the distant hills. Their losses were considerable. The bombardment of their present positions is being continued.

Melilla, Morocco, Aug. 12.—A Spanish convoy that marched out of Melilla Tuesday was attacked by the Moors. The Spanish losses in the engagement are not known, but the Moors suffered six men killed and many wounded.

ADMIT MURDER OF FINN AT BROCKET.

Grand Forks, N. D., Aug. 12.—(Special to The Herald.)—Ernest Hill and Charles Johnson, Finlanders coming from Cass Lake, Minn., are in Ramsey county jail at Devils Lake charged with the murder of Charlie Mathi, another Finlander. The murder occurred at Brocket Tuesday night, and the men were captured yesterday. Both have made complete confessions, saying they lay for Mathi to get his money. Mathi had become suspicious and shortly before the murder placed the money in the care of a friend.

Building Deerwood Bank.

Deerwood, Minn., Aug. 12.—(Special to The Herald.)—Henry J. Ernster, cashier of the Cuyuna state bank, arrived here Monday with his family, and will start at once on the erection of his new bank building.

MIES
WOLVIN BUILDING.
110-114 Third Avenue West.
MAKER OF FINE CLOTHES.
Semi-Annual 1/4 off Sale
Includes our entire line of suitings, both light and heavyweight; also dress and Tuxedo; infact, everything in this swell assorted line. Sale now in progress.

BANKRUPT SALE!

C. W. Ericson's $50,000 stock of high grade Clothing, Furnishing Goods, Shoes and Hats turned over to us for immediate and absolute disposal. Sale starts Saturday morning, Aug. 14th at 9 a. m., and will continue until the entire stock is disposed of.

ERICSON BANKRUPT STOCK.

DULUTH BANKRUPT SALES CO.,

OPEN EVENINGS. 219 WEST SUPERIOR STREET OPEN EVENINGS.

SUNBEAM THEATRE

D. J. MICHAUD, Manager
Souvenirs tonight for the ladies. The best pictures and illustrated songs.
ADMISSION, 10c

CENTRAL BUSINESS COLLEGE

FALL TERM SEPT. 17.

We wish to correct a false impression.
The Central Business College has not moved.
We are located at the corner of First avenue east and Superior street.

30 East Superior Street.

DAY AND NIGHT CLASSES.

"IT PAYS TO PAY CASH"

THOMASSON

"THE FURNITURE MAN"

ODD FELLOWS HALL BUILDING, 18 AND 20 LAKE AVENUE NORTH.

SEE THAT BASE?

NOW LISTEN:

If you are going to buy a new table, why not buy the NEWEST as well as the BEST table on the market. Every table I sell has a solid pedestal base as shown above. All made of highly polished quarter-sawed oak, and no veneer, and no imitation oak. The prices are:

$13.75, $17.50, $19.75, $25, $27.50 & $29.75.

DON'T WORRY ABOUT YOUR AILMENTS

when you can go to one who Knows them and it costs you **nothing for advice.**

WHY SUFFER?

When Advice Is Given You Free.

Go to the Herbaqueen's office at 31 East Superior street, upstairs, Rooms A and B. Their remedies are a sure cure for all ailments.

E. ANGERMEIER.
Chemist and Assayer.

Business Opportunity

I have for sale, Letters Patent for a new and useful improvement in Ventilators, and should like to show the same to any person desiring to manufacture or sell the same.

FRANK E. SKARP,
19 Phoenix Block, Duluth.
Old Phone 342-L; New 1852-A.

LOUIS ORECK, THE CURIO DEALER

416 West Superior Street.

Has just purchased a seven-passenger Packard Touring Car, one of the finest in Duluth, for hire. I also have a twelve-passenger sight-seeing car, which makes a trip around the Boulevard every hour and a half, or can be hired for private parties.

LOUIS ORECK
Zenith Phone 1811-A.

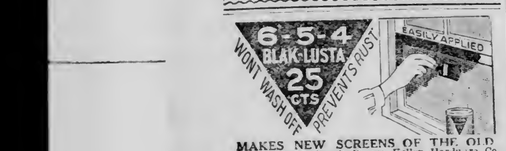

MAKES NEW SCREENS OF THE OLD
If your dealer hasn't it, see Kelley Hardware Co., Northern Hardware Co., Joseph E. Fox, O. B. Johnson, L. Dougherty, Duluth Hardware Co., and F. H. Wade.

TAKE CARE OF YOU

Get on our list of regular monthly patrons. We take care of you right. Call up 1604 Duluth, and have our job printing manager see you. New ideas.

MILLAR PRINTING COMPANY,
Duluth 'Phone 1604.

ALLEN'S ULCERINE SALVE

Is a sure cure for Chronic Ulcers, Bone Ulcers, Scrofulous Ulcers, Varicose Ulcers, Mercurial Ulcers, Fever Sores, Gangrene, Blood Poisoning, White Swelling, Poisoned Wounds, all sores of long standing. Positively never fails. Cures also Cuts, Burns, Boils, Felons, Carbuncles, Abscesses. For sale by druggists. Mail 25c and 50c.
J. P. ALLEN MEDICINE CO., ST. PAUL, MINN.

CONCERNING WOMAN.

Miss Ruth B. Patrick of Oak Park, Ill., has been engaged as teacher of domestic science and arts for the local Young Women's Christian association. The new building has a splendid equipment for the teaching of the domestic branches and it is planned to make this one of the most important features of the educational work. The room for the cooking classes, the dressmaking section and other classrooms were planned for the best service and most convenient equipment. Miss Patrick is an experienced teachier and comes to the local association well recommended. She has taught in the public schools at Chicago. She will arrive in the city by the first of September and the classes will be organized at once to begin the regular work by Oct. 1.

Miss Pullar and her assistant in the gymnasium work will arrive about the same time.

* * *

It is probable that the local association will have no delegates to the annual Geneva conference this year. Usually the local association has several members in attendance at the ten days' conference but no plans have been made thus far for any local delegates.

* * *

MORNING WEDDING.

Miss Murphy Becomes Bride of A. Murphy.

The wedding of Miss Mary Murphy, who recently came to Duluth from Ireland, to Augustine Murphy of this city took place this morning at the cathedral of the Sacred Heart. The nuptial mass was said by Father Limmer, and the ceremony was read by Father Corbett at 7 o'clock. The bride was attended by Miss May Murphy, a sister of the groom, and the groom's attendant was Walter Kelley. The bride wore a pretty gown of white Irish lace, and her bridesmaid was gowned in blue rajah silk. The wedding breakfast was served at the new home of Mr. Murphy and his bride, at 406 First avenue west, and they left later in the day for a Western trip. They will visit the Yellowstone park, the exposition at Seattle and will be at home in this city after Sept. 15.

Mr. Murphy is a member of the composing room force of The Herald, and the wedding gift from his fellow workers was a complete silver service.

Children's Party.

Mrs. Thomas E. Blanche of East Second street entertained at a children's party yesterday afternoon at her home. Thirty-eight little folks were entertained and prizes were won by Miss Vivian Turrish, Miss Sue Alexander, Miss Lillian McCarthy, Miss Eleanor Abbott and Miss Ruth Maney.

September Wedding.

Invitations have been issued for the wedding of Miss Bertha Emaline Grassman, daughter of Mr. and Mrs. Frederick Grassman of 1029 East Seventh street, to Daniel A. Edstrom of this city. The wedding will take place Wednesday evening, Sept. 1, at the home of the bride's parents.

In Honor of Guest.

Mrs. J. N. McKindley entertained at cards yesterday afternoon at her home, 1024 East First street, in honor of Mrs. C. M. Vance of Minneapolis. Bridge was played at four tables and the favors were won by Mrs. F. B. Spelman and Mrs. Emerson.

Reception.

Mrs. N. F. Hugo has issued invitations for a reception Monday afternoon of next week at her home, 2407 East Third street. The receiving hours will be from 3 to 6 o'clock.

Bridge Party.

Mrs. J. A. Keyes entertained at bridge this afternoon at her home, 2029 East Third street, in honor of her guest, Mrs. L. A. Christianson of Baldwin, Wis. The game was played at ten tables.

Engagement.

Mr. and Mrs. John J. Rakowsky of Fourth avenue east have announced the engagement of their daughter, Gertrude Louise, to Alfred Byron Steiner of Oakland, Cal.

Personal Mention.

Mr. and Mrs. D. R. McLennan of Chicago are occupying the Christie house, at 1811 East Second street, for a few weeks. Mr and Mrs. William Dalrymple, who have been here for part of the summer, have returned to Minneapolis.

* * *

Mrs. J. Sibbitt of 109 West Third street left today for Chicago and New York. She will return in a month.

* * *

Mrs. E. D. Collins and children of 1116 East Third street have gone to Calumet for a few weeks' visit with relatives.

* * *

Miss Katherine Smith has returned from a visit with friends at Calumet.

* * *

Mrs. Stocker and Miss Clara Stocker have gone to Isle Royale for a vacation trip. They will return and resume their teaching in a week or two.

* * *

Miss Emma Western, who has been the guest of Miss Alma Kruschke of 1923 Greysolon road, has returned to Minot, N. D.

* * *

Mrs. A. Jager and daughter, Olga, of Minneapolis are visiting Mrs. Jager's sister, Mrs. Jenny Brandt of 114 West Fourth street.

* * *

Miss Emily Huhn of 629 East Third street is visiting friends at Chippewa Falls.

* * *

Mr. and Mrs. James Mishler of 4949 London road and their guests, Mrs. Harry Wickey and little son of Ely, are spending a few days at Gordon, Wis.

* * *

Mr. and Mrs. H. W. Reyner of East Second street have as their guest, Mrs. Reyner's mother, Mrs. Bell of Montreal.

* * *

Mrs. Charles d'Autremont of 1401 East First street has as her guests, Misses Marion and Virginia Wetherby of Minneapolis.

* * *

Dr. and Mrs. T. H. Cleland of New Albany, Ind., formerly of this city, are the guests of Mr. and Mrs. W. C. Agnew of 1925 East First street. Dr. Cleland will preach at the services at the First Presbyterian church of which he was formerly pastor, at both services next Sunday.

* * *

Mrs. Josiah T. Hammond of Jackson, Mich., is the guest of Mr. and Mrs. O. H. Simonds of West Second street.

PARK POINT NOTES

Mr. and Mrs. E. Frank Barker entertained Monday at luncheon, and in the evening at a launch ride in the Daisy B to the Venetian Carnival at the Boat club in compliment to the Misses Leo Cardie Marie Fusting and Mrs. George H. Fusting of Louisville, Ky. The other guests were: Mrs. William Fletcher Fusting, Miss Annie Hugo and Louis Dworshak of Duluth.

* * *

Miss Myra Bertram, who has been visiting Miss Allouise Diteman of 2832 Minnesota avenue, has returned to her home in Monticello.

* * *

H. I. Pineo returned Monday from a business trip on the range.

* * *

Harold Burnett, Burdette Pillsbury, Luke Marvin, Guy Chamberlain and Walter Ekholm have gone on a trip down the lakes to Chicago.

* * *

L. D. Campbell returned yesterday from a business trip to Hibbing.

* * *

Miss Martha Swan, who has been visiting her parents, Mr. and Mrs. J. C. Swan of 3202 Minnesota avenue, left today for Muskegon, Mich., where she will complete her training course at Hackley hospital.

* * *

Mrs. C. F. Almy of Twenty-eighth street entertained at dinner Sunday Mrs. E. E. Weston, Mrs. F. H. Bertram, Miss Cora Bertram, Miss Kathyrn Bertram, Herman Weston and Clarence Bertram.

* * *

Mr. and Mrs. J. W. Colley and daughter Miss Tornelce of Denver, Col., have taken New Rochelle at Forty-first street and Lake avenue.

* * *

Edward Rainville, who has been visiting his brother, Edward Lanctot of Thirty-first street, has returned to his home in Minneapolis.

* * *

Mrs. J. D. Carpenter and daughter, Miss Magdelena Carpenter, who have been visiting Mr. and Mrs. W. H. Carpenter of 4341 Minnesota avenue, have returned to their home in Fargo. Mrs. Carpenter entertained in their honor Monday afternoon.

* * *

Mrs. Duncan McDonald, who has been visiting her daughter, Mrs. A. A. McDonald of Forty-first street, left Monday for Montreal.

* * *

Miss Louella Stager of Superior has been the guest of Miss Florence Webb of 3425 Minnesota avenue this week.

* * *

A party of Park Point and Duluth's young people chaperoned by Mr. and Mrs. Guy Warren, picnicked at the boat club annex, yesterday. A picnic dinner was served at the clubhouse and the evening was spent in dancing. The party came from the main house to the Ojatka house in the big war canoe. The party included Misses Myra Pressnell, Margaret Pearson, Marion Williamson, Norma King of Chicago, Beulah Denham, Marie Craig, Ruth Carr, Loretta Tims, Grace Staples, Mary Whipple, Jean Talboys, Frances Burris, Beatrice Kent, Leila Sparks, Alva Patenaude and Marion Allen. Messrs. Roy Kent, Donald Paddock, John Craig, Robert Ely, Hewitt Polrer, Frank Fenstermacher, J. Carmichael, Allen Starkey, Fred Waldron, Arthur Burg, Floyd Puller, John Quinn, John Plotnicky and Mr. and Mrs. Guy Warren.

* * *

A party of college girls, who are home for the summer vacation gave a theater party yesterday in compliment to Miss May Hallock who was graduated from the University of Minnesota this year.

* * *

Mrs. John Lannigan of Roselle cottage, is entertaining Mrs. A. Magnus of St. Paul, a former resident of Park Point.

* * *

Mrs. E. Farnum and Miss Katherine Farnum of Minneapolis, and Mrs. John Matheson of Detroit, were the honor guests at a dinner given at the boat club house yesterday. The table was prettily decorated with sweet peas, pink and white and covers were laid for Mrs. M. McLennan, Mrs. George Emerson, Mrs. John Lester, Mrs. J. Matheson, Miss Farnum, Mrs. Farnum, Mrs. Henry Gude, Mrs. E. Frank Barker.

A Skin of Beauty is a Joy Forever.

DR. T. FELIX GOURAUD'S Oriental Cream or Magical Beautifier.

Removes Tan, Pimples, Freckles, Moth Patches, Rash and Skin Diseases, and every blemish on beauty, and defies detection. It has stood the test of 60 years, and is so harmless we taste it to be sure it is properly made. Accept no counterfeit of similar name. Dr. L. A. Sayre said to a lady of the haut ton (a patient): "As you ladies will use them, I recommend 'GOURAUD'S CREAM' as the least harmful of all the skin preparations." For sale by all druggists and Fancy Goods Dealers in the United States, Canada and Europe.

Ferd. T. Hopkins, Prop., 37 Great Jones St., New York

A REAL COUNTESS IN THE CHORUS

COUNTESS OF BARTOLUCCI.

Not content with having the two daughters of a Pittsburg millionaire, the Misses Anshutz in his "Motor Girl" company, Frank Hennessy has now acquired a real countess. She is Clementine, countess of Bartolucci, of the Villa Bartolucci Cantiano, Italy. On both her mother's and father's side she has a list of noble ancestors. She is a niece of the marchioness of Tweedale and of Lady Cooper-Key of England. Her brother, Count Bartolucci, is an ensign on the flagship of the Duke of the Abruzzi. The title of her family was created on the battlefield when Napoleon himself made her great-grandfather, Gen. Bartolucci, a count of his surname. Her grandfather, son of the general, married Lady Clementine Dundas of England, but before he could be married, Lord Dundas required him to take the English oath of allegiance. The original Lord Dundas is buried in St. Paul's cathedral, England, where there is inscribed on his tomb: "To Maj. Gen. Thomas Dundas, hero of the Indian War." On the stage the countess is called Clementine Dundas. Mr. Hennessy expects Mrs. Tom Pierce of Boston to join his company before long. If he continues acquiring society favorites he will have a swagger chorus before long.

MRS. MILNE PASSES AWAY

Noted West End Church Worker Dies at Her Home.

Had Been Church Organist for Fifty-One Years.

Mrs. J. O. Milne, one of the most prominent church workers in the city, and well known to Baptists and missionary workers throughout the state, died at her home in the West end this morning after a lingering illness of about six months' duration. Mrs. Milne has been very prominent in church work throughout Minnesota for many years, having been a church organist for fifty-one years. At the time of her death she was organist at the Central Baptist church at Twentieth avenue west and First street, was president of the Ladies' Aid society, president of the Woman's Missionary society, superintendent of the primary department of the Sunday school and was prominent in the City Missionary union, and the Sunday School union.

Mrs. Milne was the daughter of Rev. and Mrs. Asa Bronson. She was born in Fall River, Mass., and was 66 years of age at the time of her death. She is a musician of recognized ability and is known throughout Minnesota by her work as an organist. She has been affiliated with the work of Baptist churches in Sauk Center, Crookston, and Minneapolis, as organist and as an enthusiastic worker. She is also a well known figure at Baptist state conventions. For the past nineteen years she has been a member of the Central Baptist church here.

She leaves four children, Miss Minnie Milne, principal of the Munroe school here, Rev. M. B. Milne, a Baptist pastor at Grand Rapids, Wis., Mrs. William Hanna of Duluth, and Mrs. J. H. Giffin of Kaiying, China. Her husband, J. O. Milne, who was president of the school board here for a number of years, died in 1907.

The funeral will be held from the Central Baptist church, Twentieth avenue west and First street.

MRS. ANNIE BESANT

Orator and writer, will lecture Friday evening, Aug. 13th, at 8:15 at

FLAATEN'S HALL
212 West First St.

Subject: "The Second Coming of Christ and the Coming Race"

Tickets on sale at Chamberlin & Taylor's.

ADMISSION 50 CENTS.

DIES SUDDENLY.

Edward Hopkins, Old Resident, Passes Away Without Warning.

Edward Hopkins, aged 46 years, died very suddenly at his home, 29 West Fourth street, Wednesday morning at 5:30 o'clock. He had retired the night before apparently in his usual good health and slept soundly until 5 o'clock in the morning, when he awoke and complained of difficulty in breathing. A physician was immediately summoned, but life was extinct before he arrived.

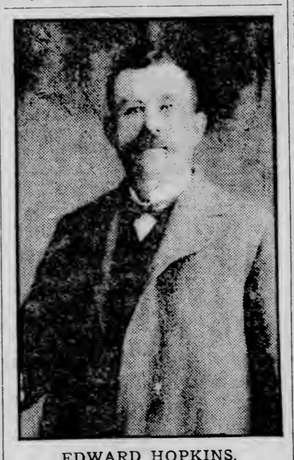

EDWARD HOPKINS,
Who Died Wednesday Morning.

Mr. Hopkins was born in Hamilton, Ont., Sept. 15, 1853. He had been a resident of Duluth for over twenty years and until the past seven years was a contractor in stevedore work. In later years he had retired from active work and interested himself to a considerable extent in stock investments and was a familiar figure at the stock exchange.

He leaves a wife and two sisters, Mrs. Minnie Hoffman, of Toronto, and Miss Celia Hopkins of Hamilton.

The funeral will be held from the Cathedral Saturday morning at 8:30 o'clock with interment at Calvary cemetery.

No matter how lang you have suffered, Foley's Kidney Remedy will help you. Mrs. S. L. Bowen of Waynesboro, W. Va., writes: "I was a sufferer from kidney disease, so that at times I could not get out of bed, and when I did I could not stand straight. I took Foley's Kidney Remedy. One dollar bottle and part of the second cured me entirely." It will cure you. For sale by all druggists.

NEGAUNEE MAN HURT.

Falls From Ladder at Charlotte Mine Breaking Jaw.

Negaunee, Mich., Aug. 12.—(Special to The Herald.)—As a result of falling from a ladder at the Mary Charlotte mine Monday, Edward Record, a well-known resident of Negaunee, is in the Lake avenue hospital suffering from a fracture of the jaw and a severe injury to his back. He was engaged in repairing the shaft when, losing his balance from the ladder on which he as standing, he fell forty feet to the ground. He was hurried to the hospital. The physicians report the injured man as being out of danger, but it will be some time before he will be able to resume his duties at the mine.

He is a prominent member of the Ishpeming branch of the Sons of St. George society.

THAW JUST PUFFS HARD

Shows No Other Signs of Perturbation at Court's Decision.

Denies That He Is Suffering From the Old Delusions.

White Plains, N. Y., Aug. 12.—Harry K. Thaw received the news today of the failure of his second attempt to obtain a discharge from Matteawan with slight display of emotion. His manner indicated that he had expected an adverse decision. The information was brought to him first in his cell in the local jail by the Associated Press representative.

"Have you heard Justice Mills' decision?" he was asked.

"No," said Thaw, without moving from his chair.

A copy of the court's opinion was handed to him. He read it rapidly and without comment, until he came to the following sentence: "If those beliefs constituted delusions in his mind when he committed the homicide, they are the same now."

"That's not so!" he said, and marked the lines with his pencil.

Puffed Harder on Pipe.

Thaw was smoking a pipe when he got the news and as he read he puffed faster and faster until the air about him was a cloud of smoke. In no other way did he show any perturbation.

He referred questioners as to his future plans to his attorney.

Thaw's attorney, Charles Morschauser, was not in town this morning when the decision was rendered. None of the prisoner's family could be found. At their hotel it was said that they had locked themselves in their rooms and given orders that no one be admitted to them.

Early today before the decision was announced, Thaw gave out the following typewritten statements:

"Letters reach me with all sorts of superscriptions, besides 'H. K. Thaw, Pittsburg, Pa.' My address in New York for over ten years has been care Waldorf-Astoria hotel, but the post-office is very efficient and letters addressed to simply New York city reach me safely.

Letter From May McKenzie.

"The following letter is from Miss McKenzie, to whom Mr. White wrote the two 'Mustapha letters.' She escaped being a victim in consequence of the warning contained in these letters.

"25 East Forty-fifth Street, New York, Aug. 10.

"'Dear Mr. Thaw:

"'I deeply appreciate your speaking up in the courtroom when they insinuated I had been a 'victim.' If only the newspapers would all print what you said. Some of your remarks were splendid.

"Best wishes, always,

"'MAY McKENZIE.'"

DIRECTORY OF AMUSEMENTS

WHERE TO GO TONIGHT.

LYCEUM—Miss Maude Leone in "Madam Satan."

Smokes a Cigarette.

Miss Maude Leone, during the action of "Madam Satan," smokes a cigarette, and thereby causes more than the ordinary amount of excitement. In America, luckily as most people think, it has not yet become so common to see women smoking that the sight doesn't yet cause a little tremor of excitement, and with the lid on cigarettes being clamped down in Minnesota, when the young woman produces a silver case and then the cigarette, there is some wonder in the audience. To the close observer Miss Leone doesn't seem to be passionately fond of the small roll of tobacco. She doesn't exactly turn up her nose, but she takes exactly two puffs and then casts it into the fireplace. When she throws it away the feminine portion of the audience again gives its interest to the play and the masculine portion of the audience gets interested. A cigarette that is so hard to get is being wasted! Two puffs and all the rest thrown away!

But instead of asking "where did you get it, gentlemen?" the masculine folk are wondering—"where did you get them, Miss Leone?"

MOST OF FORTUNE GOES TO CHILDREN'S WORK.

New York, Aug. 12.—The will of Mrs. Hester McGarren, just filed for probate, leaves the bulk of her estate, estimated at not less than $200,000, to the Society for the Prevention of Cruelty to Children. A sister, Mrs. Jane du Bois Baker, of Philadelphia, receives only $100, on the explanation that for many years she had been a bitter personal enemy of the testatrix.

DECLINES TO BE HEAD OF CHICAGO'S POLICE

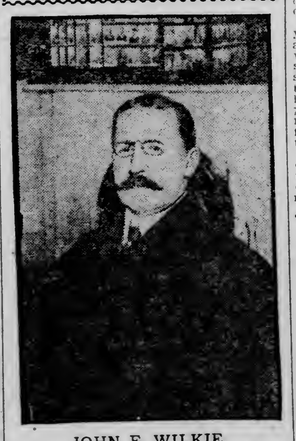

JOHN E. WILKIE.

Chicago, Aug. 12.—John E. Wilkie, chief of the federal secret service bureau, has declined to accept the position of chief of police of Chicago. The offer of the present situation as chief guardian of the peace of Chicago was made to Mr. Wilkie by Mayor Busse, and was definitely declined by the federal official. Mayor Busse is said to have decided on another man, and is now awaiting an answer.

French & Bassett
DULUTH, MINN.

10-quart galvanized iron Water Pail..... 10c

Patented Shaker Flour Sifter..... 15c

Asbestos Table Mats..... 3c

Handled Sink Brushes..... 5c

WIRE COAT HANGER — Strongly made, heavily tinned..... 3c

$1.25 Buys this handsome gold finished Clock, 12 inches high, 7 inches wide; keeps good time and is splendid value at our price.

Good heavy galvanized iron Wash Tubs, with solid riveted handles. 25c

Galvanized Iron Wash Dish..... 8c

Tin Steamer, with cover..... 22c

The best Sink Strainer made.. 15c

Solid copper, nickle plated Tea Kettle—big value at..... 78c

Handled Paring Knife..... 5c

LUNCH BASKETS — Well made Lunch Basket with handles and cover..... 5c

5c Buys a good, strong solid Ice Pick, generally sold for 10c.

This complete set of three Knives as shown—good steel, always sharp..... 8c

Adjustable Can Opener—sharp, strong and the best one made—for..... 18c

TIN GEM PANS, 8c.

Perforated Mixing Spoon, heavily tinned..... 5c

Handled Tea Strainer..... 5c

Aluminum Table Spoons—won't rust.... 8c

Carpet Whip with patent handle that stays on..... 8c

Medium sized steel Frying Pan..... 9c

ARRIVAL EXTRAORDINARY!

ETHEL CLAYTON

The Noted Spiritual Medium and Divine Healer

May be consulted at her parlors, Suite 100 and 102, SPALDING HOTEL. TAKE ELEVATOR TO FIRST FLOOR. Ladies' entrance, Fifth avenue. SHE WILL TELL YOUR FULL NAME, whom and when you will marry (with full name). Infallible advice on business, changes, love, marriage, position, lands, sales, timber, mines, etc. She reunites the separated, brings about quick and happy marriages with your choice, and brings happiness and success. Satisfaction guaranteed or no fee accepted.

Are you blue or discouraged? Does another share the love and affections which belongs to you? No matter what your trouble may be, Ethel Clayton will tell you and give you just the help you need. She will tell whether husband, lover, wife or sweetheart is true or false. She locates absent friends or relatives, reunites lovers; causes quick and happy marriages and tells you how to secretly control any one you love or admire, even miles away.

Special Notice—A Startling Discovery—Personal Magnetism

IS THE MAGIC WAND WHICH RULES THE WORLD. ITS SECRETS HAVE BEEN JEALOUSLY GUARDED BY KINGS AND QUEENS FOR HUNDREDS OF GENERATIONS. THE RICH MAN IS RICH AND INFLUENTIAL BECAUSE HE POSESSES AND USES THIS SUBTLE FORCE; AND THE POOR MAN IS POOR BECAUSE HE LACKS THIS POWER, OR LACKS THE KNOWLEDGE OF HOW TO USE IT.

Are you lucky? Successful? Satisfied? Do you wonder why others, with half the intellect you possess, are crowned with success in every undertaking? The secret lies in personal magnetism. If you possess magnetic psychic or mediumistic power, call and I will TEST YOUR POWER FREE. I have made a new secret discovery whereby I guarantee complete development in 30 to 60 days. AS A TEST OF HER GREAT POWERS, SHE WILL CHARGE BUT 25 CENTS TODAY AND TOMORROW. Hours, 10 a. m. to 8 p. m. daily.

A SYMPHONY ORCHESTRA

The Plans to Organize One in Duluth Are Revived.

The movement for the organization of a symphony orchestra in Duluth, which developed last winter, will be given new impetus this fall, as the promoters say they will renew the agitation with vigor. They hope to gather together an orchestra of about forty pieces early in the season and to have the organization in such shape by the time the season is well advanced to give a series of concerts.

T. W. Hugo is an enthusiastic supporter of the movement and H. W. Reyner, organist at the First Methodist church, will take an active interest in organizing the orchestra.

It is estimated that about $10,000 a year will be required for the maintenance of the orchestra and the people who have actively interested themselves in the plan are receiving assurances from the music-loving public that the money will be forthcoming. It is believed that an orchestra of forty pieces can be organized from Duluth musicians and it should compare very favorably with other symphony orchestras. Minneapolis has but fifty pieces.

The movement for the organization of the orchestra in Duluth was well under way last year but on account of the lateness of the season no definite steps were taken.

AGED HERMIT FOUND TO HAVE OVER $30,000.

Pittsburg, Pa., Aug. 12.—Gold, silver and paper money to the value of $30,000, hidden away in old trunks, bags, stockings and even the rafters of a hovel, was discovered last night in the shanty of Peter Leibauch, an aged German hermit.

The discovery of the hidden wealth was made by the police, who went to Leibauch's shanty to arrest him. Leibauch had used profane language to several girls, who threw waste paper on his lot.

Policemen were placed on guard at the house last night to guard the treasure. Today the money, amounting to actual count to over $30,000, was transferred to the Farmers' National bank.

A guardian will be asked for Leibauch by Examiner Charles Young of the department of charities.

People with chronic bronchitis, asthma and lung trouble, will find great relief and comfort in Foley's Honey and Tar, and can avoid suffering by commencing to take it at once. For sale by all druggists.

Mitchel Scores Judge.

Johnstown, Pa., Aug. 12.—John Mitchell, former president of the United Mine Workers declared yesterday that Justice Wright of Washington was not in sympathy with the objects of labor. At a picnic given by the miners at South Forks, Mitchell condemned the alleged indiscriminate use of the injunction by federal judges and made a sharp reference to his sentence by Justice Wright in connection with the Bucks stoves and range injunction case.

WOMAN'S NATURE Is to love children, and no home can be happy without them, yet the ordeal through which the expectant mother must pass usually is so full of suffering and dread that she looks forward to the hour with apprehension. **Mother's Friend,** by its penetrating and soothing properties, allays nausea, nervousness, unpleasant feelings, and so prepares the system for the ordeal that she passes through the event with but little suffering, as numbers have testified and said, "it is worth its weight in gold." $1.00 per bottle of druggists. Book containing valuable information mailed free.

THE BRADFIELD RREGULATOR CO. Atlanta, Ga.

MOTHER'S FRIEND

ON THE IRON RANGES

RAIN STOPS MINE WORK

Operations Have to Halt Until Water Is Pumped Out.

Finnish Location Near Nashwauk Was Entirely Wiped Out.

Hibbing, Minn., Aug. 12.—(Special to The Herald.)—Operations in the big open pit mines here were suspended yesterday because of the high water resulting from the downpour. The pumps were put to work and sufficient water removed to permit resumption of work in some of them today. The downpour Tuesday afternoon and night beat anything ever seen here.

Marble, Minn., Aug. 12.—(Special to The Herald.)—One of the worst storms this section of the country has ever experienced passed over this section Tuesday night. During the thirty-six hours of continual downpour, up to Wednesday noon, no inconsiderable amount of havoc and destruction was accomplished.

The Hill mine filled with water to such an extent that it overflowed, locomotives pumps and steam shovels being inundated.

The Duluth, Mesaba & Northern passenger train of Tuesday evening was laid here and did not proceed to Coleraine until a work train arrived, on account of the condition of the tracks.

Nashwauk, Minn., Aug. 12.—(Special to The Herald.)—The heavy rains did much damage in this vicinity. The work on the new sewers has not been in progress for four days. The basements in the business portion of town are flooded and large quantities of stored goods were destroyed by the raging water. The street corner drains of the sewers are overflooded causing the water to flood the streets. Water is raising fast in the basement of the China Inch, causing much damage to fancy goods. The mines are also flooded, causing them to shut down the works until the water can be pumped out.

A Finnish location southeast of town was entirely wiped out by the flood. The road to the depot was blocked from the dirt washed down from Butler Brothers dump nearby.

Coleraine, Minn., Aug. 12.—(Special to The Herald.)—The high water following the heavy rains of the past few days caused much damage in this section. Such a downpour as that of Tuesday afternoon and night was never seen here. The great Canister and Walker open pit mines were turned into lakes and all operations had to cease until they could be pumped out. In many places the tracks are floating while in others they were held down by the loaded trains which were unable to get out of the pits before the deluge came. Steam shovels were submerged and all their fires extinguished.

A track on the edge of an embankment above the pits was undermined and steel cars loaded with ore toppled into the pits below. When the storm had raged a few hours it was seen that the usual pumping capacity would be insufficient and additional pumps were run into the mines on flat cars and crews were kept busy all Tuesday night throughout the fierce storm in rigging up the additional pumps. If no more rain falls, the mine will be emptied and tracks repaired so that operations may be resumed late today.

At the Holman mine the same conditions exist as in the Canisteo.

All the idle men that can be found are put to work repairing the damage done by the rain storm. The local section crew is increased to over 100 men.

The new Great Northern railway grade, which had not yet received ties and rails to help hold it down, suffered greatly from the washout and in many places will have to be entirely filled in again. This will delay the completion of the Great Northern into Coleraine for several weeks longer.

ENTRIES FOR SUNDAY RACES

Horses That Will Contest in Events at Grand Rapids.

Grand Rapids Minn., Aug. 12.—(Special to The Herald.)—There will be some good racing here Sunday. Those interested have prepared a program which should take with the public.

There will be horses present from Duluth, Superior, Eveleth, Virginia, McKinley, Verndale and Grand Rapids, and some from Rugby and Minot, N. D.

Up to Tuesday, the Rugby, Verndale and Minot horses had not been entered, but on that date Claud Johnson of Rugby, arrived with a proposition to enter a string of four horses which had been at the races at Thief River Falls where the Red Lake county fair was held. The horses are: Nellie M. 2:17¼, owned by Mr. Johnson; Mollie Moe, 2:18 and Skiddo, 2:30 owned by John Hall of Minot; Better Promise, 2:19, owned by John Bradton of Verndale. All of these horses will be entered in the free-for-all for all except Skiddo which will be entered in the 2:30 pace class.

Following is the program which will be carried out and the entries in each class:

Free-for-All, Trot or Pace—Geography, 2:17¼, J. Cullahan, Superior; Dr. D., 2:12¼, Dr. Davis, Duluth; Big Tom, 2:20, A. Larson, Duluth; Exception, not marked, William McGraw, Grand Rapids; Minnie W., 2:17¼, Claud Johnson, Rugby, N. D; Better Promise, 2:18, John Bradton, Verndale, Minn.; Mollie Moe, 2:19, John Hall, Minot, N. D.

2:30 Pace—Stoneheart, H. C. Beck, Superior; American Count, Charles Jesmore, Eveleth; Skiddo, 2:29¼, John Hall, Minot, N. D.; Dr. I, Alex Iland, McKinley.

2:40 Pace—Alda Belle, W. E. Meyers, Grand Rapids; Lakeside, H. C. Beck, Superior; Minnesota Bell, Virginia.

2:15 Trot — Baby Wilton, G. F. Kremer, Grand Rapids; Conderay, H. E. Redmont, Superior; Black and White, J. B. Ennis, Superior.

On tomorrow afternoon at 2 o'clock a match race with a private bet of $200 a side as a stake between Mollie Moe and Better Promise will be pulled off at the race track. The owners of these horses have been waiting to get a good neutral track to pull this race off, and it is a compliment to the local track that they chose it as their battle ground. There will also be some preliminary races Friday.

BIG FAIR FOR GRAND RAPIDS

This Year's Itasca County Fair Will Be Very Fine.

Grand Rapids, Minn., Aug. 12.—(Special to The Herald.)—The seventeenth annual fair of the Itasca County Agricultural association to be held here next month promises to eclipse anything heretofore attempted. Former fairs have paved the way and made possible a chance for a great improvement this year. Last year the grounds had just been built—the fence was not finished, and the race track not in shape so that attractions could be advertised outside of the biggest and best pumpkin snow in the north part of the state. This year the association has one of the best grounds and race tracks in this section. Several new buildings are to be built for the various exhibits, so that more room for the agricultural products will be left in the agricultural building. A well of the finest water to be found anywhere has been drilled this summer and will be very handy for the stock owners and other visitors at the fair.

It is planned to have as a special attraction a series of horse races during the fair. The arrangements for this have not yet been definitely made, but will be announced later. Prospects are that an excellent agricultural and live stock showing will be made, as former fairs have stirred up an enthusiasm which has put an impetus to getting up exhibits along these lines.

An interesting contest at the fair this year will be the township exhibits, in which the several townships will be given a chance to compete for honors. It is reported that the township of Ardenhurst (150-28) a strong agricultural town in the northern part of the county, will enter for this contest, and it is stated by those who know that that township has the goods. Numerous other towns are also contemplating sending in an exhibit.

IS ON SALARY BASIS.

Hibbing Council Changes Method of Paying Municipal Judge.

Hibbing, Minn., Aug. 12.—(Special to The Herald.)—The request of local attorneys that the municipal court here be placed on a salary basis has been granted by the village council. The court will receive a salary of $3,000 per year, while a special judge whenever needed will receive $10 per day, to be paid out of the municipal judge's salary, when acting as a substitute, and the city to pay him when the increased work of the court requires his services. The clerk of court will receive a salary of $1,000 per year, and if additional clerk hire is needed, the regular clerk will provide for his remuneration.

GRAND RAPIDS PAVING.

Preparatory Work for Big Undertaking Already Under Way.

Grand Rapids, Minn., Aug. 12.—(Special to The Herald.)—Bernard S. Andrus, representing the Rudolph S. Blome company, which was awarded the contract for paving Third avenue, has arrived and is getting the work started.

Mr. Andrus leased the township rock-crusher and had it hauled to the rock ledges north of town, where the rock will be crushed. The crushed rock will then be hauled in with wagons. Mr. Andrus states that it is not improbable that a traction engine will be used for hauling the rock.

As soon as the company's tools and machinery arrive, which will be in a few days, the excavating and paving will be commenced. The work will in all probability commence in front of the Pokegama hotel barn and be carried west as far as the contract calls for. The work will be in charge of Herman Schoenfeld of Chicago, one of the company's foremen. They will employ local labor as far as possible.

HIBBING NEEDS TEACHERS.

Prof. Blair, the New Superintendent, Is Here Looking After Some.

Hibbing, Minn., Aug. 12.—(Special to The Herald.)—Prof. Blair, the new superintendent of the Hibbing public schools, is a business visitor to Duluth hunting up a few teachers for the coming school year.

Mrs. William Danahy and daughters, Evelyn and Cecelia, arrived from Duluth and are the guests of relatives and friends in this city.

Miss Florence Waddell left Monday for her home in Duluth after spending the past three weeks in this city the guest of Miss Minnie Tate.

Miss Medda Madden, who has been in the employ of the Mesaba Ore for the past two years, left Sunday for Virginia, where she will enter in the employ of the Virginia Enterprise of that place.

Mrs. B. H. Hayes, accompanied by her little daughter, left Saturday for Duluth to spend a few days visiting with relatives and friends.

EVELETH LIKES WEBB.

Announcement of Mining Man's Promotion Gives Pleasure.

Eveleth, Minn., Aug. 12.—(Special to The Herald.)—There is general satisfaction in this locality over the announcement that Frank Webb, general superintendent of the Republic Iron & Steel company, in the Gilbert district, has been appointed general manager for the range succeeding C. F. T. Fairbairn, promoted.

Mr. Webb's rapid rise in the world is very pleasing to his many Eveleth friends. For a time Mr. Webb was state mining inspector, but has been in charge of the Gilbert district mines of the Republic Steel & Iron Works for the past year. The company built a house for him at Gilbert very recently.

BUILDING TO BE READY.

Contractor Expects to Have Eveleth High Finished on Time.

Eveleth, Minn., Aug. 12.—(Special to The Herald.)—Hendrickson, the high school contractor, says he will turn over the new building to the school board on Aug. 15, the stipulated date, so that the necessary furnishings for the building can be put in before school opens.

The high school circulating library will be enlarged by the addition of 500 volumes of the latest books which have already arrived, but are not yet unpacked. Miss Teckla Jackson will be librarian.

The Adams school building of six rooms will be kalsomined by R. A. Heldridge of Eveleth. The walk from the entrance of the building to the sidewalk will be made of cement.

HIBBING MEN INITIATED.

Knights of Maccabees Take In Several New Members.

Hibbing, Minn., Aug. 12.—(Special to The Herald.)—Iron King Tent No. 35, Knights of the Maccabees, of the World, held another large and enthusiastic meeting here last evening.

Deputy McNamara of Duluth, who has been here since Monday last, presented several applications. Among those initiated were the following well-known business men: G. T. Peterson, Herman Markell, Morris Cohen, B. L. Rosenberg and Alex Katz. Announcements were made for a big class initiation to take place early in September, when the dramatic work of the three degrees will be exemplified by the great Camp officers.

Sir Knight McNamara has added over sixty members to this tent within the last thirty days. At the meeting his evening short addresses were made by Sir Knights G. F. Peterson, A. H. Kleffman, M. Ragolsky and Deputy Great Commander D. McNamara. Mr. McNamara left today for Alexandria to join Great Commander Flaherty and several members of the order from St. Paul and Minneapolis, who are arranging for a reunion of the several tents of the order in that district. A class of 100 candidates will be admitted at Alexandria Aug. 25.

NASHWAUK BRIEFS.

Nashwauk, Minn., Aug. 12.—(Special to The Herald.)—Joseph Depetro added a new bus to his livery Monday, and is using it on the depot run, as the old one was not large enough for the requirements of business.

Mr. and Mrs. B. G. Tracey have left for Ironwood, Mich., where Mrs. Tracey will remain. Mr. Tracey will be employed on the ranges this winter.

Mr. and Mrs. Henry Hulme are spending a few days at Hibbing this week.

Delbert Hobbs arrived Tuesday from Ironwood, Mich., and will be employed here the coming winter.

Priests Visit Eveleth.

Eveleth, Minn., Aug. 12.—(Special to The Herald.)—Rev. Father Bilban of Holy Family church was visited yesterday by Father Gamacche of Hibbing, Father Pirnat of Aurora and Father Verhanc of Newcastle, Pa. Father Bilban showed the three visiting priests how the work is going on in the new Holy Family church edifice.

SUTTON'S DEATH SCENE IS ENACTED IN COURTROOM

(Continued from page 1.)

the ground when the fatal shot was fired and repeat, with a service revolver, a demonstration the witness gave yesterday of the difficulty of firing under the circumstances.

Could Not Be Suicide.

Dr. Schaeffer again declared that, with a service revolver and under the conditions given, Lieut. Sutton could not have shot himself.

Mr. Birney sought to learn from the witness whether the bullet may not have plowed the scalp wound which was found on Lieut. Sutton's head, and then turned and penetrated the skull. Dr. Schaeffer said he had never known of such a case, and that, while he would not say it is impossible, he would have to be convinced by ocular demonstration.

Mr. Birney repeatedly endeavored to make the witness say that the bullet might have inflicted the scalp wound and then "tipped up" and finished its course through the skull. The doctor said that it would be most unlikely, though not impossible. Mr. Birney then directed his efforts to the discredibility of the witness as an expert on wounds from bullets.

Death Scene Enacted.

The judge advocate, Maj. Leonard, asked if the course or a bullet in a wound could be at an angle to the line of fire. It would depend, the witness said, on the location of wound, and whether any bone or other hard substance were encountered. If the bullet struck a scalp at an angle of 45 degrees it would be most unlikely to then turn and enter the skull, but that this might be possible.

Lieut. Adams again pantomined the shooting of Lieut. Sutton. The scene was enacted in the court room with Lieutenants Utley and Osterman and Sergeant De Hart placing themselves on him. Lieut. Adams pulled the trigger of a service revolver, but Dr. Schaeffer declared that he could not inflict a wound duplicating the one which killed Lieut. Sutton.

Testimony Is Finished.

This closed the testimony.

Maj. Leonard stated that the government had no argument to submit. He outlined the efforts of the government to lay before the court every shred of testimony touching the case. This having been done, he said, he would not offer any argument unless compelled by something that might be said by the attorneys or other parties to the investigation.

Adjournment was taken until tomorrow at the request of Mr. Davis, counsel for Mrs. Sutton.

AGREEMENT HANGS FIRE

(Continued from page 1.)

than it has been at any time since the union men voted to strike. The failure of the conferences between the union leaders and the officials of the companies to result in any tangible offer that the union officials thought they could take to their men, has given rise to growing dissatisfaction among the employes. The union officials demand something besides promises to place before their men, and declare that unless they can get it soon, they will not be responsible for what may occur.

Hereely Is Pessimistic.

"A strike seems almost inevitable now," was the declaration of M. B. Hereely, city traction expert.

"Substantial progress has been made and I feel confident of an early settlement," said Walter L. Fisher, the city's representative in the conferences.

At the conference Wednesday between President T. F. Mitten of the City Men's union, Mr. Mitten proposed to give the increase asked, making the 30-cent an hour scale, applicable, however, only to those employes who have been in the service ten years. Buckley refused this and said that the only thing the unions would stand for would be an advance to 30 cents within two years. Mr. Mitten said he would have to confer with his stockholders.

JOHN G. OSTBY SHOT DOWN BY SON—BOY ARRAIGNED ON A CHARGE OF MURDER

(Continued from page 1.)

raged at what he considered the ill treatment of his mother, Bjorn waited until his brothers and sisters left the house, and then shot his father. Bjorn is a high school student, and in another year would have graduated.

A few minutes after the tragedy the youth called up the police, saying his father had been shot, and asking that the police be sent to the scene. Detectives Irvine and Schulte were detailed on the case, and when they arrived at the house they found Bjorn waiting for them. He led them into a bedroom, where they found Mr. Ostby lying dead in a pool of blood.

Gives Himself Up.

The boy volunteered no information at first, but after a few questions had been asked, told the detectives they might as well arrest him. Then he took them to an adjoining room, where he showed them two guns, one an old musket and the other a 22-caliber rifle. Picking up the smaller weapon he said he shot his father with it, and was ready to go to jail. He was placed under arrest and taken to the station.

Chief Troyer arrived at the house five or ten minutes later, and stayed there until the remainder of the family came home. A brother and sister of the murderer, and the mother, said the shooting was undoubtedly due to the fact that Bjorn believed his father was not treating his mother with the proper consideration, not only in the matter of the undertaker's bill, but in other ways. Mrs. Ostby says her son has a quick temper, and expresses the belief that he was almost insane with rage at the time the shooting occurred.

A regular monthly statement received from an undertaking firm, requesting payment of a balance for funeral expenses incurred about two months ago, when their youngest son, John, died, became the subject of conversation between Mr. and Mrs. Ostby early in the evening. The latter thought the bill had been paid, and tried to make her husband believe that he should attend to it at once. The man owned a grocery store at 32 East Fourth street, and was considered fairly well to do, so his family were under the impression that he could have attended to the account had he wanted to.

It is said Mr. Ostby promised to make a small payment today, but this did not satisfy his wife, who was greatly worried over the affair, and she left the house, for the purpose of calling her sister, Mrs. Mobeck, who has charge of Washburn hall at the normal school, to see if she could not borrow the amount of the bill, about $25, from the sister. It was shortly after this that the shooting took place.

The family resides on the second floor of the building, the property of the Ostby estate, and the lower floor is occupied by Mr. and Mrs. John Schuler. The shooting occurred in a little bed room, in the front of the house, which was occupied by the murdered man. No one except the principals in the tragedy were on the floor at the time it occurred. George Ostby, the older son, had left the house to go down town with a friend, and did not learn of his father's death until an hour after it had occurred. His sister, Martha, 16 years old, had been out of the house for a short time, and when she returned, found the doors locked. Her brother, from the inside, told her she could not come in for a time, and advised her to go downstairs, with the Schulers, which she finally did, wondering why she was locked out of her own home.

Heard no Shots.

Mr. and Mrs. Schuler, who were entertaining a party of friends at the time of the shooting, say they heard no shots or the sounds of scuffling, but recall having heard a thud upon the floor. It is believed by the police that Mr. Ostby had just finished shaving, for the bureau in his room had upon it an open razor, the latter cup and other articles necessary to shaving. The supposition is that the boy quietly entered the room, carrying the rifle, and shot his father as the latter turned towards him. The muzzle of the gun must have been held close to the man's face, for the skin was burned with the powder.

While the youth has made no statement, Chief Troyer thinks that two shots may have been fired, the second as the man fell, for there were two empty cartridges, one on the floor and one in the gun. In talking with the police, young Ostby appeared very cool, but beyond his first admission at the house that he had killed his father, refused absolutely to discuss the affair, saying whatever statement he had would be made at the trial.

Bjorn made an excellent record in his studies at the high school, and was well liked by teachers and associates. He has a pleasant manner in speaking, and is looked upon as a young man considerably above the average intelligence. His mother says he has been under the impression for some time past that his father was treating her cruelly, and she believes the fact preyed upon his mind until, in a final burst of violent temper, he was brought to the state where he committed his rash act last night. Bjorn seems not to have a trace of remorse for his deed. The only time he has shown any signs of weakening was last evening when he asked Chief Troyer if Mrs. Ostby had heard of the affair.

"It will be a terrible blow to her," the youth said. "I am sorry for her, but as for the rest I do not care so much. She has had so much to bear during the last few months. My brother died of consumption some two months ago. He was very low for more than three months, and mother watched over him day and night. She was almost broken down in health and could not have stood it much longer, but father never got any help for her. She had to do it all.

"I never got along very well with my father. He was not what a father should be to a boy. He seemed always so distant. He never took any interest in us, and never showed us any favors, but made us work for him from the time we were children."

After being placed in a cell in the boys' department, Bjorn lay down and went to sleep.

The murdered man had been a resident of Duluth for more than twenty years. He was married here, and all his children were born in Duluth. He had been engaged in the grocery business during almost his entire residence here. For several years he conducted a store on First street, between First and Second avenues west, and then moved to the present location of the store, 32 East Fourth street. Besides his widow, he is survived by four children, George, 19 years old; Bjorn, 18; Martha, 16, and Gertrude, 7. John, the son who died recently, was 13 years old.

The remains of Mr. Ostby were removed to Durkan & Crawford's undertaking rooms, where a post mortem examination and inquest will be held.

Young Ostby was arraigned in municipal court this morning, charged with murder in the first degree. He did not enter a plea, but through his attorney, Albert Baldwin, asked for an examination. The examination will be held at 9:30 o'clock Saturday morning.

Upon the advice of his attorney, Ostby refused to make a statement for publication. He said he was willing to talk if Mr. Baldwin wanted him to. His brother George was in the courtroom while Bjorn was there. The space provided for spectators was crowded to capacity by a crowd of curious men.

Bjorn showed no feeling while in court, but maintained an impassive countenance. He breathed fast and heavily, as if laboring under suppressed excitement.

SAY TRAIN RACED WITH MYSTERIOUS AIRSHIP.

Peoria, Ill., Aug. 12.—Conductor Watkins, in charge of a work train on the Rock Island railroad, and members of his crew report an exciting race with a mysterious airship from Chillicothe, Ill., to the city limits of Peoria, a distance of twelve miles, last night. The ship appeared to be about 200 feet up, bore lights on the front and rear and for several miles gave the train a lively race. Near Peoria the ship took flight westward and disappeared over the bluffs.

For Physical Exhaustion
Take Horsford's Acid Phosphate
Especially recommended in physical and mental exhaustion, nervousness and impaired digestion.

JEALOUS NEGRO KILLS WIFE AND THEN HIMSELF.

Deadwood, S. D., Aug. 12.—Jealous of her attentions to other men, Frank Lewis, a young negro, hacked his wife to pieces in their cabin here yesterday, and then deliberately sawed his own head off. The bodies were discovered by neighbors.

There were no witnesses to the murder and suicide, but apparently Lewis used a meat-ax to kill his wife, battering her features out of all resemblance to a human being's in his frenzy. Then taking a meat-saw he cut his own throat in horrible fashion. There were no evidences of a struggle, the first blow having apparently killed the woman.

Lewis was a cook and about 30 years old. He came here some months ago from Sheridan, Wyo., where he belonged to the colored Masonic lodge.

LA FOLLETTE ON WARPATH.

Wisconsin Senator Is Going After Aldrich and Cannon.

Madison, Wis., Aug. 12.—Senator R. M. La Follette has left to begin his round of the chautauquas. The first part of his trip will be spent in Iowa, and he will be on the road until the middle of September. He will then return to Madison for a few weeks' rest, after which he will go back to the platform until congress opens.

The senator's regular lecture on "Representative Government" has been revised and from now on he will center most of his efforts on Speaker Cannon and Senator Aldrich.

Dissolution of Partnership.

The partnership heretofore existing between the undersigned doing business under the name of Northern Land company, has this day been dissolved by mutual consent. The business will be continued by H. G. Champlin and A. R. Anderson, who assume all outstanding liabilites and to whom all accounts should be paid. Signed,

H. G. CHAMPLIN,
A. R. ANDERSON,
E. F. BLACKMARR.

DEMOCRATS CALLED IN EMPIRE STATE.

New York, Aug. 12.—The formal call for the state Democratic convention to be held at Saratoga on Sept. 9 and 10, was given out here today. The call is signed by about eighty representative Democrats in all parts of the state. It is described as "for the purpose of inaugurating a movement to unite the Democrats of New York state so that they may once again form an effective and militant party based upon real Democratic principles."

MEXICAN FLOOD SWEEPS AWAY 600 HOUSES.

Monterey, Mex., Aug. 12.—The Santa Carina river has returned to its banks, leaving a scene of desolation and destruction in the southern part of the city. Fourteen lives are known to have been lost and estimates place the number up to fifty. The exact figures never will be known, as the barrio of San Luisito, where most of the damage occurred, is inhabited by the poor classes and many occupied houses that were washed away. Over 600 houses have been washed away in this one district and practically all those left standing are damaged. The people have returned to the district and spent yesterday in cleaning the deposits of mud from the houses. Many families have lost all their possessions and there is great suffering among them.

ARMY SOCIETIES DO NOT AFFILIATE.

Pittsburg, Pa., Aug. 12.—Yesterday's sessions of the joint convention of the army of the Philippines and the veterans of foreign service did not develop the expected affiliation between the bodies, as was predicted.

On account of objections on the part of the members of the army of the Philippines organization who did not wish their identity entirely obliterated by the combination with the veterans of foreign service, the question of affiliation was not brought to a vote.

Gibbons in Salt Lake City.

Salt Lake City, Utah, Aug. 12.—Upon his arrival here from Yellowstone park yesterday, Cardinal Gibbons was tendered a reception by Governor William Spry, Mayor John S. Bransford, Bishop Scanlon of the diocese of Utah and a number of prominent business men and local clergy. Cardinal Gibbons comes to Salt Lake to attend the dedication of St. Mary's cathedral Sunday. He is the guest of Former Senator Thomas Kearns.

ON FOOD.

The Right Foundation of Health.

Proper food is the foundation of health. People can eat improper food for a time until there is a sudden collapse of the digestive organs, then all kinds of trouble follows.

The proper way out of the difficulty is to shift to the pure, scientific food, Grape-Nuts, for it rebuilds from the foundation up. A New Hampshire woman says:

"Last summer I was suddenly taken with indigestion and severe stomach trouble and could not eat food without great pain, my stomach was so sore I could hardly move about. This kept up until I was so miserable life was not worth living.

"Then a friend finally, after much argument, induced me to quit my former diet and try Grape-Nuts.

"Although I had but little faith I commenced to use it and great was my surprise to find that I could eat it without the usual pain and distress in my stomach.

"So I kept on using Grape-Nuts and soon a marked improvement was shown, for my stomach was performing its regular work in a normal way without pain or distress.

"Very soon the yellow coating disappeared from my tongue, the dull, heavy feeling in my head disappeared and my mind felt light and clear; the languid, tired feeling left, and altogether I felt as if I had been rebuilt. Strength and weight came back rapidly and I went back to my work with renewed ambition.

"Today I am a new woman in mind as well as body and I owe it all to this natural food, Grape-Nuts." "There's a Reason."

Look in pkgs. for the famous little book, "The Road to Wellville."

Ever read the above letter? A new one appears from time to time. They are genuine, true, and full of human interest.

A New Refined Style For This Fall.

This is one of the styles that I am offering to make to order for ... $20.00

Morrison
MODERN TAILOR
8 LAKE AVENUE SO.

THE QUALITY STORE

Many people connect the word quality with high prices. In a number of stores that is the case, but not so in this store. In making the selections of stock to be put on our floors to sell we watch the quality and the price. We guarantee everything we sell you to be exactly as represented and positively the **BEST VALUE** on the market. Even in comparison with goods of less real value we can save you money on every purchase you make.

This $5.00 Rattan Rocker for..... $2.19

A genuine Rattan Rocker, large size and comfortable. Thoroughly well made and will give lasting satisfaction. Easily worth $5.00. Our special for Friday and Saturday, only..... **$2.19**

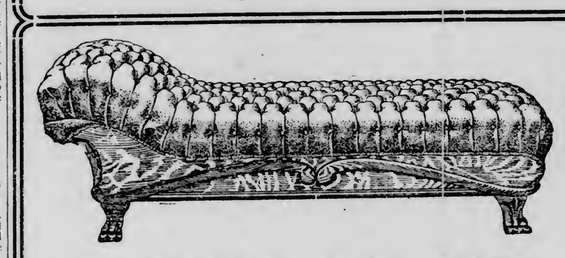

This $30.00 Couch Only $16.75

Can you beat it? A good big couch with best all steel construction, fully guaranteed and massive, quarter-sawed oak frame, finished golden and polished, covering of best grade Boston leather. This couch sells regularly at $30. Our special for Friday and Saturday only..... **$16.75**

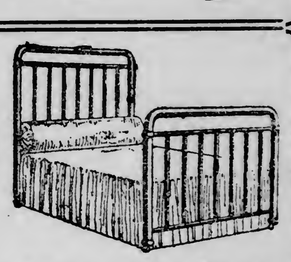

$8 Iron Bed $3.75

A full size Iron Bed, neatly designed and nicely finished, has heavy posts and filling rods. A bed that usually sells for $8.00. Our special for Friday and Saturday—only..... **$3.75**

(Limit, one to a customer, and none sold to dealers.)

The Hoosier Kitchen Cabinet

There's a difference in kitchen cabinets and the difference is in favor of the Hoosier. The most thoroughly constructed cabinet on the market and the most conveniently arranged. Built of solid oak and nicely finished in golden, has cleanable, sanitary flour bins and cake and bread boxes, sugar bins and spice cans, all within your reach. Saves steps, saves time and saves money. Come in and see the Hoosier special that we are offering for..... **$30.00**

Easy Terms of Payment at Cash Prices.

BAYHA & CO

The Safest Place To Trade.

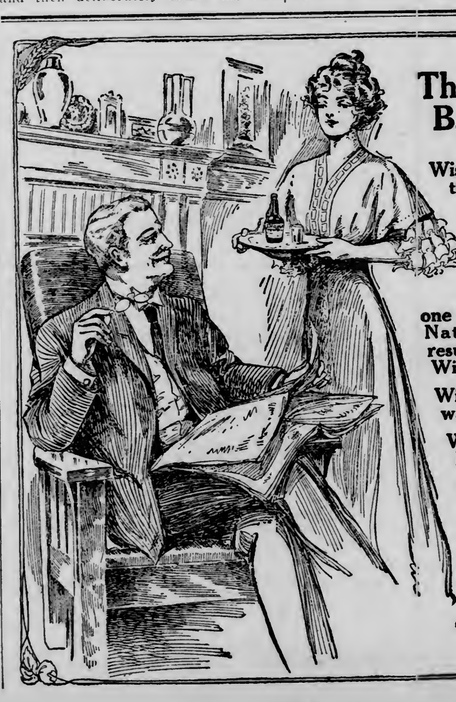

The Case of B. E. Wise

Wise was a big man on the "street."

His deals were larger and involved more money and brains than most men dared to invest.

Wise's wisdom lacked in but one particular—he failed to consider Nature's laws of compensation. The result—Wise gave out. Some said "Old Wise is all in." They were wrong.

Wise's physician said "DIGESTO for those wasted tissues and jaded brain cells."

Wise was soon back in the game—he now has snap and energy to spare.

DIGESTO is a fixture with him.

For Sale by All Druggists

MANUFACTURED BY
THEO. HAMM BREWING CO.
ST. PAUL, MINN.

SEND FOUR DIGESTO BOTTLE CAPS AND 25c TO COVER MAILING FOR BEAUTIFULLY ILLUSTRATED BABY RECORD BOOK.

MME.

CASTO

The World's Greatest CLAIRVOYANT AND PSYCHIC PALMIST

LOCATED AT
118 Third Avenue West,
Opposite Y. M. C. A.

ADVICE ON LOVE, COURTSHIP AND MARRIAGE.

Settles lovers' quarrels, reunites the separated, causes a speedy and happy marriage with the one of your choice. The earth reveals to her the hidden treasures buried in her bosom. She locates mines, interprets dreams, tells of your friends and enemies, gives advice pertaining to law suits, everything. The troubled and unfortunate should seek her counsel. Thousands of families long separated have been united by her efforts, thousands of hearts made glad through her truthful predictions. Whatever may be your trouble, anxiety, hopes, fears and wishes, call on this gifted lady immediately.

SATISFACTION GIVEN OR NO FEE ACCEPTED—LOVE, COURTSHIP, MARRIAGE.

If you are separated from the one you love, or in trouble from any cause, consult her NOW. Would you like to marry quickly? Have you troubles over any affair of life? Do you

CONTEMPLATE ANY IMPORTANT CHANGE?

Do you wish to be more successful? If so you need her advice; no questions asked; you are immediately told of your troubles, and how to overcome them. See her NOW; tomorrow may be too late.

9:30 a. m. to 4:30 p. m. daily; Sunday 10 to 12 noon. Evenings, 7 to 8. Complete reading $1.00 this week by bringing this advertisement. 118 Third avenue west. Opposite Y. M. C. A.

LINDBERGH ON LATE SESSION

Minnesota Representative Predicts Aldrich and Cannon Must Go.

Little Falls, Minn., Aug. 12.—Representative C. A. Lindbergh, who has returned from Washington in the course of an interview on the failure of the friends of the people to secure genuine revision in the last special session, said:

"The extra session furnishes conclusive proof that no satisfactory legislation on tariffs or other subjects in which monopoly is interested, can be secured till Aldrich and Cannon are divested of control in congress.

"These men are great organizers. They care nothing for the people in general except as they are incidentally necessary to support the monopoly to which Aldrich and Cannon appear to be irrevocably wedded. By cunning manipulation they secured a concurrence in both houses of enough members to continue a system of tariffs, the usefulness of which we have outgrown, and the system itself has become a burden. And now this pair of monopolistic statesmen are beginning their campaign for further control of the currency system.

President Got Crumb.

"The president secured some small concessions from these autocrats, but it must be exceedingly exasperating to 90,000,000 people, who under all the laws have a right to self-government, to go to Aldrich and Cannon for concessions. Why do the people have to beg for concessions when they have once granted a privilege? But there is no occasion for discouragement now, for the house and senate despots were so bold and brazen in this last piece of work of theirs that it is now a matter of common knowledge that they willfully did the wrong. Comparatively few knew that before, and it was denied by many. Now everybody knows it, and no one denies it except men of their own kind. This general knowledge marks the end of Aldrich and Cannon, as it also marks the end of machine control in congress. Publicity will do it all, and that is how the newspapers and magazines serve the country well. Of course, monopoly starts and controls a lot of newspapers of their own, but they have their signs by which they can be recognized and the public understands them.

"The house is within easy range of control by reason of frequent election. The senate is more removed from the direct influence of the voter. Fortunately, Minnesota is in the front with two senators who have fought with unquestioned ability and skill for the rights of the general citizens. Their example and the response of the people in this and other states, in their appreciation, will in the future strengthen the weaker senators who desired, but did not have the courage, to follow their convictions in a fight against the senate organization.

"The public is undoubtedly tired of tariff discussion and they want a rest for the present. I say for the present, for it looks as if we might have a tariff campaign in 1910."

KILLS WIFE WHEN SHE TRIES TO STEAL CHILDREN.

Raleigh, N. C., Aug. 12.—A. L. Thompson yesterday shot and killed his wife and wounded W. H. Seaman, with whom she eloped recently near Manteo. The wife and Seaman had returned and taken two children in Thompson's possession. In a struggle to regain the children, the shooting occurred.

The report is that Thompson, upon learning that his wife had returned and secured his children, armed himself with a revolver and went and demanded them. Seaman met him on the porch and refused to surrender the children, whereupon Thompson shot him down.

In the meantime the woman was seen trying to escape with the smaller child in her arms. Thompson shot her dead. Seaman is still living but the physicians have not been able to extract the bullet. Thompson surrendered.

No Graeco-Turkish War.

London, Aug. 12.—It is understood that the difficulty between Turkey and Greece over Crete has practically been solved. The Porte has decided to accept the Greek note, on the assurance of the protecting powers, that in the event of the Cretans persisting in provocative tactics they will re-occupy the island with military contingents in order to safeguard their responsibilities.

Iced Postum

(Served with cracked ice, lemon and sugar to taste.)

A delicious, cooling, hot weather bracer that is fast becoming the popular American summer drink.

Contains no stimulant, but is rich in the true rebuilding food elements which "relieve fatigue" in the natural way.

See how the old "go" and "feel good" comes back when you quit tea and coffee and use POSTUM.

"There's a Reason"

HARD RAP AT BALLINGER

Former Governor Pardee Attacks Secretary of the Interior.

Public Land Fracas Stirs Irrigation Congress Again.

Spokane, Wash., Aug. 12.—The Ballinger-Pinchot contest burst again upon the national irrigation congress yesterday. Dr. George C. Pardee, former governor of California, attacked Richard A. Ballinger, secretary of the interior, with a fierceness only second to that of Former Senator George Turner of Washington, who defended the secretary.

Mr. Ballinger entered the auditorium surrounded by a reception committee, and when he arose to speak he was cheered for several minutes. He read from a paper his ideas on reclamation and the public domain. He contended that what has been done by the secretary of the interior was under the law. His speech in part follows:

Talks on Reclamation.

Secretary Ballinger, who spoke on the attitude of the administration toward the reclamation of arid land in the West, said, in part:

"While the government has invested over $50,000,000 in irrigation works, many times that amount has been invested since the passage of the reclamation act by private enterprise, and it is safe to say that a large portion of these private investments have resulted from governmental example and encouragement; and, let me say here, that it has not been the policy of the national government in the administration of this act to hinder or interfere with the investment of private capital in the construction of irrigation works, but rather to lend it encouragement. This is particularly true in reference to irrigation under the Carey act in the various states.

"The purpose of the reclamation act is to undertake the irrigation of arid and semi-arid lands where a considerable portion thereof belongs to the public domain and by the diverting of available waters to irrigate the largest possible area within a given territory at the least cost to the entrymen and the land owners for construction, maintenance and operations, always keeping in view the matter of the settlement of the lands and rendering them capable of supporting the greatest number of families.

Law Is Beneficent.

"The law is a beneficent one. It differs, however, from the simple homestead law in that it holds out inducements only to men of sufficient authority and capacity to carry the added burdens of construction, maintenance and operation, which is the cost of the lands. While it is possible that persons of limited means may successfully enter and acquire irrigated lands, it will generally be found that it is not a poor man's proposition unless coupled with intelligent industry in agriculture.

"Anyone who has visited one or more of the reclamation projects now in operation and seen on the one hand the desert covered with sage brush and barrenness and on the other the water flowing over the fertile soil, producing heavy crops of grain or orchards of fruit, appreciates to the fullest extent the benefits of irrigation.

Avoid Diversion of Funds.

"The people of the West, therefore, who are familiar with these wonderful results in irrigation, are highly appreciative of the importance of the reclamation service, but the great difficulty which the service encounters is in finishing the projects now undertaken as against the clamor for a diversion of the funds to new fields. In this respect the service has suffered in not carrying to completion a less number of projects than it is now engaged in construction. I cannot conceive of anything which will contribute more to the permanent wealth and prosperity of the reclamation states and territories than the continued construction on the broadest possible scale of irrigation works.

"The danger which the government is undertaking to overcome is the establishment of small irrigation projects in localities, whereby such establishment the larger opportunities are destroyed, thus preventing enormous areas of lands from ever acquiring the use of water.

Lack of Funds Felt.

"For lack of funds the government is at present often required to surrender possibilities in water appropriations which means an enormous loss in the future development of irrigation works, and I fear this is not fully appreciated. It is for this reason that at times private enterprises are disposed to contend that the government is obstructing their interests, while from the larger view their interests are obstructing greater possibilities for larger areas of irrigable lands.

"I may mention here wsat has frequently occurred to me as a source of advantage both to the states and the Federal government, and that is the securing of uniform legislation in the matter of the appropriation of the water and its beneficial use, and also legislation looking to the control and conservation of all available water power.

"This colgress should accomplish no greater work beyond the stimulation of interest in the development of irrigation than to secure uniform water regulations in the states and also uniform legislation affecting interstate waters.

Wealth Through Destruction.

"Ours is a nation of busy people; a nation of great resources and possibilities, and most favorably situated for trade and commerce. Its wealth is greater than that of any single country, even of France and Germany combined, and this wealth is increasing at a fabulous rate.

"Much of it has been accumulated by the destruction, by the sacrifices and waste of nature's gifts, and it is a fortuitous circumstance that the country has been brought to understand the importance of utilizing and saving our natural wealth and making it possible for the nation to continue to prosper and for the generations that are to come to have some share in that prosperity, especially since no element of the nation's wealth is greater than contained in the soil. For this reason, if for no other, the work of reclamation of the arid and semi-arid lands of the West is worthy of first importance in the development of the nation's resources. Every acre of irrigated land will be needed in the nation's economy.

"In a century we have passed from a purely agricultural country to an industrial and commercial country, but we have not outgrown the necessity for agriculture."

Refused to Answer Questions.

Mr. Ballinger, after his address, would not be disturbed by questions. There is a little note on the published program inviting the delegates to ask questions and enter a discussion with the speakers. Mr. Ballinger was not aware of this.

John Fairweather of California asked a question. The secretary answered it and then left the platform.

Former Governor Pardee took the platform to deliver the address under the subject assigned to him. But he had no use for his manuscript. He opened by saying that he was for Roosevelt and the Roosevelt policies.

"Roosevelt was a president who did things first," said he, "and talked about them afterward, and that's the kind of men we would like to see in public office now."

Mr. Pardee told of the activities of Former Secretary Garfield, who under the instructions of President Roosevelt withdrew from public entry many tracts of land under the belief that these lands should be held for the people.

"Now," said he, "Secretary Ballinger has again put up for entry these lands, and each tract has within its boundaries a water power site.

For Roosevelt Policies.

"The thing to do," said Dr. Pardee, "is to withdraw the water power sites as did Roosevelt and hold them for the people.

"When," pleaded the speaker, "are we ever going to have a chance for the common, hard working citizens? Secretary Ballinger has said irrigation is not a proposition for a poor man. I take issue with him and say it is particularly a poor man's proposition, and if there is any one trying to make it not so, let's find out about it."

Mr. Turner gained the floor and replied:

"I think," he said, "that the remarks of Governor Pardee following those of the secretary of the interior are in bad taste.

Mr. Ballinger has done in his official capacity what any man would do under the oath of office—he has obeyed the law. No man has the right to act first and then read the law afterwards."

A resolution was introduced asking the condemnation of the destruction of birds. This was followed by a request for the women in the audience who would agree to wear nothing but the plumage of the "ostrich and the barnyard fowl, to rise." A number complied.

If you are all run down Foley's Kidney Remedy will help you. It strengthens the kidneys so they will eliminate the impurities from the blood that depress the nerves, and cause exhaustion, backache, rheumatism, and urinary irregularities, which sap the vitality. Do not delay. Take Foley's Kidney Remedy at once. For sale by all druggists.

STANDARD OIL TO PAY FOR DRAWBACK.

Washington, Aug. 12.—The Standard Oil company will have to pay a duty of about 10 per cent ad valorem on oil it has imported into the Philippine Islands since the new tariff bill became effective, although oil under that measure is admitted into the United States and the Philippines free of duty.

This imposition of the duty results from the fact that the oil in question, though of the "growth and product of the United States," was put up in cans made from imported tin on which the Standard had accepted a drawback in view of the fact that the tins were for the export trade.

Under a decision by Col. George C. Colton, collector of customs, Philippines, the contents of such containers are subject to the same duty as was applied to the container when originally imported.

Had the Standard not asked for and received the drawback on tin used in making its cans, its oil, together with the container, would have been admitted into the Philippines free of duty.

The decision will apply to large quantities of canned meats, vegetables and fruits shipped to the islands as well as to other products.

BLERIOT WANTS TO SHOW AT SEATTLE.

Seattle, Wash., Aug. 12.—Louis Bleriot, the French aviator, has asked the Alaska-Yukon-Pacific exposition, through his agent for an offer for an exhibition with the aeroplane in which he made his famous flight across the English channel. The exposition management in reply asked Bleriot for terms. The exposition has made an appropriation of $25,000 for a contest between Bleriot and the Wright brothers, but the latter have not accepted.

ROB BANK OF $6,000. BUT LOSE LOOT TO POLICE

Fiume, Hungary, Aug. 12.—The General Credit Bank of Fiume was raided yesterday by three Russians who shot down the cashier and rifled the safe of $6,000. The Russians fled to the street, where with revolvers they attempted to stand off pursuers. A policeman succeeded in knocking down the man who was carrying the loot, but the other two made their escape. All the money was recovered. The man taken into custody gave the name of Solomon Kisinewiki, and said he came from Odessa, where he had worked as an electrician.

WARFIELD ALSO PERSCH VICTIM

Heinze Company Vice President Also Loser in Stock Deal.

New York, Aug. 12.—With a second charge lodged against him, Donald L. Persch, the young note broker who was charged with the larceny of copper stocks belonging to F. Augustus Heinze, is still a prisoner, and while there has been no additional arrests, the district attorney's office has ascertained that he was not alone in the transaction. The case will be placed before the grand jury, and the evidence will revive a systematic scheme worked out not only in this city, it is said, but in Philadelphia and Boston, where stocks supposed to be safe in the vaults of banks have in reality been relinquished to individuals who placed them on the market at a profit.

Though Mr. Heinze, according to Wall street's analysis of the affair, was at first thought to be a particular victim, it has come out through the district attorney's office that other men suffered likewise.

Boston Man Nipped.

One man, at least, was thus nipped. He is J. M. Everett of Boston, whose New York brokers, Cram, Milliken & Co., made the additional charges against young Persch. According to that firm Persch negotiated a loan of $7,000 on stock owned by Mr. Everett. The stock in question was 100,000 shares of the Eclipse Oil company, and the name of Henry F. Hisborough of Philadelphia appeared as the man who furnished the money.

Coincidentally, one of Mr. Hisborough's references was Charles Katz, a Brooklyn brewer, who has been mentioned in the Heinze loan. The method pursued in the Everett case, according to the charges, was similar to that by which the Heinze copper stocks were put on the curb. That is, the stocks were hypothecated after having been put up as security.

Warfield a Victim.

Carlos Warfield, vice president of one of the Heinze copper companies, is also said to have lost considerable money through the same stock shifting.

The young broker tried hard to obtain his release through habeas corpus proceedings yesterday, but after a long argument in the supreme court decision was reserved, and with his bail still standing at $50,000 he was forced back to the Tombs.

An important fact unearthed was the existence of twelve checks, all of which were signed by Persch, shortly after he had put the Heinze stock on the market, for which he realized $95,000.

Cleaned Up $52,000.

One check for $488 is made out to Charles Kats and two were drawn to the order of W. L. Clark. One was for $488 and another for $10,009. Clark is the note broker in whose office Persch had desk room and who first approached M. M. Joyce, Heinze's representative, with the information that he could obtain a loan at the Windsor Trust company. On the basis of the checks mentioned and others signed by Persch, the district attorney's office estimated the profits from the sale of Heinze's stock was approximately $52,000.

Cholera Infantum Cured.

"Something like two years ago my baby, which was then about a year old, was taken seriously ill with cholera infantum, vomiting and purging profusely, writes J. F. Dempsey of Dempsey, Ala. I did what I could to relieve her but did her no good, and being very much worried about her went for a physician, but failed to find one, so came back by Elder Bros. & Carter's store and Mr. Elder recommended Chamberlain's Colic, Cholera and Diarrhoea remedy. I procured a bottle of it, went home as quickly as possible and gave the baby a dose of the remedy. It relieved her in fifteen minutes and soon cured her entirely." For sale by all druggists.

SAY THEY CAN GET NO GOOD BOILER STEEL.

Detroit, Mich., Aug. 12.—Insistently demanding a steel fit for use in the manufacture of safe, high grade boilers, was the text of a resolution adopted by the American Boiler Manufacturers' association convention here yesterday. The resolution complains that for years boiler manufacturers have vainly tried to have the manufacturers of steel furnish them with material which would tend to minimize explosions.

The convention is attended by Commander Robert S. Griffin, United States navy, who assured the boiler men today of the sympathy of the engineering department in efforts to improve standards.

$1000 REWARD In Gold

For Any Case of Superfluous Hair Which This New Remedy Can Not Relieve. Trial Bottle Sent Free.

Electrola Acts Quickly and Cures Even Worst Cases Forever.

So sure and positive are the discoverers of the new remedy for superfluous and misplaced hair, Elec-tro-la, that it is understood they have offered $1,000 reward in gold to be paid any charitable institution upon presentation to them of satisfactory proof of a case of superfluous hair which Elec-tro-la can not quickly relieve.

No matter how heavy or light the growth, it can be destroyed in a few minutes with Elec-tro-la. With perfect safety, it can be used on the face, neck, arms, bust or any portion of the body. There is no other remedy like it. It positively will not irritate, burn or scar the most tender skin, no matter how long it is left on, and never fails to remove even the most obstinate growth almost instantly. You who have tried so-called cures without success can gain permanent lasting effect with Elec-tro-la—not merely temporary relief—for once it destroys the hair roots the growth can never return.

To prove what we say we have decided to give a trial bottle free to every man or woman who writes for it, enclosing a two-cent stamp to cover mailing. Elec-tro-la regularly costs $1.00 a bottle, but we will let 50,000 people find out what it will do—without any charge. Just fill out the coupon below and mail today.

FREE ELEC-TRO-LA COUPON.

Fill in your name and address on dotted lines below and send it to Ko-Rec-Tiv Co., 5249 State St., Dept. X, Chicago, enclosing a two-cent stamp to help cover mailing, and we will send you at once a free trial bottle that will show you what Elec-tro-la will do for you.

.....

.....

.....

HO! FOR SEATTLE

We will repair free of charge, any Trunk bought from us, and not proven satisfactory, after making the trip to the exposition and back.

WE KNOW OUR TRUNKS ARE RIGHT.

You will be patronizing a home industry and saving the middleman's profit.

Our prices are right, let us prove it to you.

YOURS FOR A SQUARE DEAL,

NORTHERN TRUNK CO

228 WEST FIRST STREET, Near Corner 3rd Ave. West

TRUNKS, BAGS, CASES

American Exchange National Bank

OF DULUTH, MINN.

CAPITAL AND SURPLUS, $1,400,000

CHECKING ACCOUNTS INVITED.

Savings and Time Deposits Draw 3% Interest.

IT PAYS TO CONSULT A SPECIALIST

Examination and Advice FREE!

HUNDREDS ARE COMING TO ST. PAUL TO BE CURED

ALL SENSIBLE PEOPLE SHOULD GO WHERE THEY ARE SURE OF GETTING A CURE

The best place in the Northwest where you can get cured the quickest and cheapest is at the Great Heidelberg Medical Institute, St. Paul. Honest, faithful service, new, advanced treatment, expert skill, rapid cures and reasonable charges. Come now. Railroad rates only 2 cents a mile.

WE WILL CURE YOU SECRETLY AND CHEAPLY
A VISIT WILL CONVINCE YOU

Years of experience in treating Nervous, Blood and Chronic Diseases gives us many advantages over family doctors. We cure weak Nerves, Catarrhal discharges, Pus Sores, diseases of Blood, Rupture, Varicose Veins and Varicose Ulcer, Kidney, Bladder and Prostatic troubles, Piles, Fistula and Rectal affections, Rheumatism, Catarrh, Eczema, Scrofula and other stubborn chronic maladies. Over 100,000 men have applied to us for treatment. Consultation, Examination and Advice Free and Confidential. If you cannot call, write us today describing your case in your own words and we will advise you FREE.

HEIDELBERG MEDICAL INSTITUTE Cor. Fifth and Jackson Sts. ST. PAUL, MINN.

$100,000 Capital. Incorporated under the State Laws of Minnesota

"BREVITY IS THE SOUL OF WIT." GOOD WIFE, YOU NEED.

SAPOLIO

WHOLESALE

JOBBERS AND MANUFACTURERS

OF DULUTH, MINNESOTA.

Reliable and Up-to-Date Concerns Who Do a Strictly Jobbing and Manufacturing Business.

For space under this heading apply to F. H. Green, Secretary Jobbers and Manufacturers' Association, Duluth, Minn.

ASBESTOS.
A. H. Krieger Co.

BAKERS AND ICE CREAM MANUFACTURERS.
Crescent Bakery.

BLAST FURNACE.
Zenith Furnace Co.

BREWERS.
Duluth Brewing & Malting Co.
Fitger Brewing Co.

BUTTER AND ICE CREAM MANUFACTURERS.
Bridgeman-Russell Co.

CEMENT AND PLASTER.
D. G. Cutler Co.

COMMISSION AND PRODUCE.
Fitzsimmons-Palmer Co.

CONFECTIONERY.
Duluth Candy Co.
National Candy Co.
(Duluth Factory.)

DRUGS.
L. W. Leithhead Drug Co.

DRY GOODS.
F A. Patrick & Co.

FURNITURE.
DeWitt-Seitz Company.

FOUNDERS and MACHINISTS.
Clyde Iron Works.
National Iron Co.

GLASS, PAINTS AND BUILDING MATERIALS.
Paine & Nixon Co.

GROCERS.
Gowan-Peyton-Twohy Co.
Stone-Ordean-Wells Co.
Wright-Clarkson Mercantile Co.

HARDWARE.
Kelley-How-Thomson Co.
Marshall-Wells Hdw. Co.

LUMBER, SASH & DOOR MANUFACTURERS.
Scott-Graff Lumber Co.
Woodruff Lumber Co.

MEN'S FURNISHINGS AND MAN'F'RS CLOTHING.
Christensen-Mendenhall-Graham Co.

PAPER.
Bemis Bag & Paper Co.
Duluth Paper & Stationery Co.
McClellan Paper Co.
Peyton Paper Co.

PLUMBING SUPPLIES.
Crane & Ordway Co.

SADDLERY, LEATHER AND FINDINGS.
Schulze Brothers Co.

SHOE MANUFACTURERS.
Northern Shoe Co.

Baldwin's Famous Missing Letter Contest!

Prizes:

One $350 Hamilton Piano—First Prize.

One $150 Purchase Check and $5 in gold—Second Prize.

One $125 Purchase Check and $5 in gold—Third Prize.

Special prize for best answer from resident of Superior, Wis.—$150 Purchase Check and $10 in gold.

BALDWIN PIANO.

GRAND PRIX, PARIS, 1900.
DOUBLE GRAND PRIZE, ST. LOUIS, 1904.

LEGION OF HONOR CONFERRED BY FRENCH GOVERNMENT, 1900.

HAMILTON PIANO.

MEDAILLE D'ARGENT, PARIS, 1900.
FIRST ORDER OF MERIT, MELBOURNE, AUSTRALIA, 1903.

CAN YOU SOLVE IT? FREE FOR ALL! NO EXPENSE!

What Are the Full Names of the Following 10 Cities of the United States?

All Had a Population of 10,000 or Over in 1900.

1. Z---s----e
2. D--v-r
3. P---a---a
4. N---u--p---
5. I---em--g
6. E--t-r----
7. G-n--a
8. R-a--k-
9. A---g--n-
10. R--e

Judges:

PROF. H. W. REYNER, Organist First Methodist Church.

REV. ARTHUR WURTELE, Pastor Pro-Cathedral Church.

W. D. UNDERHILL, Real Estate and Insurance.

EXPLANATION—HOW TO WIN

All that is necessary to do is to supply the proper and required number of deficient letters as indicated by the dashes (—) shown in each of the above 10 skeleton names of cities, each of which had a population of over 10,000, and give the full name of the states that the cities are in. After you are SURE that you have supplied the RIGHT letters in each, write the fully spelled names one above the other, so that the first or initial letters of the entire 10 names, will spell out, when read from top to bottom, one of the great honors bestowed upon the famous BALDWIN LINE OF PIANOS. Looks Easy Enough, Don't it? BE CAREFUL JUST THE SAME.

HOW TO WIN!

Find the CORRECT Solution of the Puzzle.

Envelopes containing solution will be opened for record a short time previous to the date on which awards are given away.

The answers will then be examined in the presence of the judges, and to the owner of the correct or most nearly correct solution will be presented:

One $350 Hamilton Piano—First Prize.
One $150 Purchase Check and $5 in gold—Second Prize.
One $125 Purchase Check and $5 in gold—Third Prize.
Special prize for best answer from resident of Superior, Wis.—$150 Purchase Check and $10 in gold.

To the other contestants will be awarded in order of merit Purchase Checks of the following denominations, good on any new piano of Baldwin manufacture in stock of the undersigned:

10 Purchase Checks	$100.00 each
15 Purchase Checks	95.00 each
20 Purchase Checks	90.00 each
25 Purchase Checks	85.00 each
30 Purchase Checks	80.00 each
35 Purchase Checks	75.00 each

Should there be more than one correct solution, or should two or more tie in securing the most nearly correct soultion, awards will then be made upon penmanship and general appearance of the tying contestants' papers.

If you are fortunate in getting one of these Purchase Checks and already have a Piano, the Purchase Check may be disposed of to some one else, providing such transfer is properly indorsed by us.

INFORMATION BLANK

The Use of This Blank Is Not Obligatory, But Is Requested.

Name .....Date .....

Street and Number.....Town.....or Rural Route.....

Telephone Number.....Would you like to have a Piano? .....

If you are under age, give name of father and mother.....

Have you a Piano or Organ?.....If so, what kind and how old?.....

Ingvald Westgaard,

7 First Avenue West,
DULUTH, - - - MINNESOTA.

DIRECTIONS For Contestants

Write your solution on a plain sheet of writing paper (complete information blank opposite), and send or bring to us.

There are no limits or restrictions as to the number of contestants in a family, but only one prize will be given in a family.

None of the prizes can be awarded to anyone in the family of an employe of the Baldwin company, or the Westgaard Music House, nor to any one of the judges in this contest nor to any one in their immediate families.

Only one coupon may be applied on the purchase of any piano.

Winners of prizes can apply same on any new piano in the entire line of Baldwin, Ellington, Hamilton, Howard, Valley Gem, and Monarch Pianos carried in stock.

Every piano on our floor is always marked in plain figures at the regular selling price, and not only will the coupon be accepted as so much cash on a piano, but the balance of the purchase price may be arranged on easy terms if desired. Every piano is fully warranted by the Baldwin company.

This contest will close Thursday, Aug. 19, 1909, at 9 a. m., and all answers must be delivered to us on or before that hour.

CUMMINS GIVEN BIG RECEPTION

Senator Greeted at Des Moines By Thousands of People.

Des Moines, Iowa, Aug. 12.—Senator A. B. Cummins was given a great reception by his fellow-townsmen. He made a short talk at the end of the program, in which he expressed his pleasure at being home, and explained briefly his position on the tariff. He was frequently interrupted with cheers.

A throng of 5,000 was at the railway station when the train arrived at 6:40 p. m. The streets were decorated with flags. There were 200 automobiles in line. Mr. Cummins' automobile was piled high with roses and carnations. A band preceded the parade. A picture under which was printed "Cummins in 1912" was greeted with cheers when carried through the crowds.

Addresses of welcome were made by Mayor Mathes, A. I. Trick, president of the Iowa Federation of Labor; Lucius Wilson, secretary of Greater Des Moines committee, and L. A. Jester, secretary of the East Des Moines Commercial league.

New Testament Studies

SUNDAY SCHOOL LESSON: AUG. 15. Acts xix, 1-20: Paul At Ephesus.

By Rev. J. S. Kirtley, D. D.

THE CONNECTION.

After a year and a half at Corinth, with much success achieved in the face of unspeakable difficulties, Paul left Corinth. His friends, Aquila and Priscilla, went with him. They went across the Aegean sea to Ephesus, on the coast of Asia, where his friends stopped, while he went on. His object was to be at Jerusalem at Pentecost. He landed at Caesarea, ran up to Jerusalem and saluted the church. Then, after a stay long enough to fulfill a vow made as he started, went up to the mountain regions of Asia, where he had first preached, strengthening the disciples whom he had won many years before. But he was bound for Ephesus, the great center of commerce and idolatry for all Western Asia. Meantime his friends, Aquila and Priscilla, had been busy.

THE LESSON.

I.

Teaching and Reasoning, 8-10.

"And he entered into the synagogue, and spake boldly for the space of three months, reasoning and persuading as to the things concerning the kingdom of God. But when some were hardened and disbelieved, speaking evil of the Way before the multitude, he departed from them, and separated the disciples, reasoning daily in the school of Tyrannus. And this continued for the space of two years; so that all they that dwelt in Asia heard the word of the Lord, both Jews and Greeks."

1. His Forerunner, Apollos.

They are still gathering the fruits of the work done by John the Baptist. Apollos was a disciple, not won by John himself, but by some one whom John had won. We also see that these two private members, Aquila and Priscilla, took their religion wherever they went, and let it control in their business; in fact, they seem to have prosecuted their business for the purpose, and as a method, of winning people to Christ.

Apollos was a Jew of Alexandria, down in Egypt, where great multitudes of Jews of the southern dispersion had migrated. Alexandria was the home of the highest Jewish culture, influenced by Greek philosophy. There the Old Testament had been translated into Greek by the seventy learned men, and therefore called the "Septuagint;" there Philo, the learned Jew, lived and taught his mystic Jewish-Christian-Greek philosophical religion; there a stream of allegorical mysticism would rise and flow forth over Christendom; there Hypatia, the high priestess of the New Platonism of the fourth country, lived, as so vividly portrayed by Kingsley. Apollos inherited that culture.

He had eloquence, which means both learning and the peculiar power of expressing it in a fascinating way. He was expert in his knowledge and use of the Old Testament Scriptures. These several things are said about him, with some care, in order to show how popular he was at Ephesus and was to become later on over in Corinth. He knew very little more than the early disciples of John knew, but he was accurate as far as he went, ardent and powerful. He was also docile and gladly received instruction from that choice couple, Aquila and Priscilla. Then he went to Corinth.

2. His Work With the Converts of Apollos.

He handled the case with tact and decision. He did three things for them—taught them the whole truth about Jesus, baptized them again, so the symbolism would be complete and mean to them all that Christ had put into the ordinance since it was first practiced by John, namely His death and resurrection; laid hands on them so that they received the gift of the Holy Spirit. They had faith to begin with, and through that they were saved. But that faith was instructed by Paul's teaching, helped by the miraculous gift of the Holy Spirit.

3. His Old Method.

It was to speak where he could get the largest hearing, in this case, first in the synagogue and then in a schoolroom, where a man by the name of Tyrannus had a school, where more people would hear him: It was to go first to the Jews and then to the Gentiles. It was to abandon those to whom he could not appeal with any hope of success, and go to others more hospitable. It was to employ every mode of winning converts, teaching, persuasion, argument and warning; and of these modes of work he was a consummate master. It was to keep at it till definite and firm foundations were laid for a strong church, in this case, two years. It was to make his working place the center for a wider work. In this way all the western coast of Asia was evangelized. He probably sent out workers into the surrounding towns and cities and many came in to hear him.

II.

Working Miracles. 11-12.

"And God wrought special miracles by the hands of Paul: insomuch that unto the sick were carried away from his body handkerchiefs or aprons, and the diseases departed from them, and the evil spirits went out."

The two methods by which Jesus did His work were teaching and miracles. The teaching was the regular normal, permanent method; the miracles were irregular, exceptional, temporary and entirely subordinate. Teaching grew more varied and overshadowing; miracles grew fewer and more subordinate. The power to work miracles was never given over by Him to any one, yet sometimes he reinforced the preacher and teacher with His own power and a miracle was wrought. But the teacher always claimed that it was done by Jesus. Three forms of miracles did Jesus while on earth, on nature, on diseases, on demons. But the greatest miracle of all is not usually called a miracle, the changing of bestial men to holiness and lovingness. The power of Jesus was with Paul in such a way that articles, taken from His person, were used by Jesus as a means of fastening their attention on Him and awakening their faith, so that He could heal them. Demons were busy then, as now; they were driven away from their victims as they are now by Jesus. That the state of mind of the people had something to do with the healing is certain. It did not do the healing though, Jesus did that, but the faith and truth in their minds furnished the conditions in which it could be done. It was a miracle within the realm of the spiritual, that Paul could be the occasion of so much popular enthusiasm, and not get the conceit that he was the cause of it. He had no popularity that did not come, either directly or indirectly, from Jesus and he was unwilling to enjoy what he could not share with his Master. Remember that God did it by the hand of Paul.

III.

A Struggle With Impostors. 13-20.

"But certain also of the strolling Jews, exorcists, took upon them to name over them that had the evil spirits the name of the Lord Jesus, saying, I adjure you by Jesus whom Paul preacheth. And there were seven sons of one Sceva, a Jew, a chief priest, who did this. And the evil spirit answered and said unto them, Jesus I know, and Paul I know; but who are ye? And the man in whom the evil spirit was leaped on them, and mastered both of them and prevailed against them, so that they fled out of that house naked and wounded. And this became known to all, both Jews and Greeks, that dwelt at Ephesus; and fear fell upon them all, and the name of the Lord Jesus was magnified. Many also of them that had believed came, confessing, and declaring their deeds. And not a few of them that practiced magical arts brought their books together and burned them in the sight of all; and they counted the price of them, and found it 50,000 pieces of silver. So mightily grew the word of the Lord and prevailed."

1. Impostors and Demons.

There were Jews who made it their profession to cure diseases by casting out the demons who caused the diseases. It was so in the days of Jesus, also. They claimed to do it, and, as is usual with persons who exert a strong hypnotic power, they got some results, which the people all thought to be real exorcism of demons. They did it by using certain formulae with magical words. Of course, these traveling healers were not out solely for their health. They had an eye for returns. They were always on the watch for new methods by which they could improve themselves and become more efficient. They saw how Paul exorcised demons and it seems more effective than their own way. They will try it, but give credit to Paul, so that the demons will think it is the one power in both men. Something turned the demon upon these seven men. He saw the hypocrisy, saw the absence of Jesus, was infuriated on general principles, knew that he was stronger than they and at once demonstrated it in a striking way, proving both in word and act that they recognized Jesus as both enemy and superior.

2. Penitence Proven.

A new spirit came over the city. The name of Jesus was pronounced with more caution after that experience. The reaction was more widespread because the practice of those arts was on a level with the practice of medicine and people honestly believed in them. For that reason many honorable people did more or less of such practice. There must have been some conversions among these healers, and yet some of those who renounced the practice of magic were doubtless Christians. The way they renounced the wrong was twofold and both thorough and convincing. They made a public confession of it and then they made a bonfire of all their books of instruction and the papers on which they had written their formulae. Of course it is possible that some thought it would win the special favor of Jesus and they may have done it with a bit of the bartering spirit. Some of them may have enjoyed the air of heroism with which the new regard for Jesus would invest this deed. And yet it was a significant and salutary deed and brought great honor to Jesus and impetus to his work.

WHAT THE MASTERS SAY.

The Jewish poulation of Alexandria was large and influential. Philo, the famous Jewish philosopher and interpreter of Jewish literature, lived there and by his pen and tongue influenced Hebrew and heathen alike; and there can be no doubt that in Alexandria there were many eloquent men mighty in the Scriptures, and Apollos was one of them.—Howie.

Paul taught after the usual work of the lecture room was concluded, that is "after business hours." Doubtless he began to work before sunrise and continued at his trade till closing time, an hour before noon. Public life in the Ionian cities ended regularly at the fifth hour. Thus Paul would be free and the lecture room would be disengaged after the fifth hour (11 o'clock), and the time which was devoted generally to home life and rest was applied by him to mission work.—Ramsey.

A telegraph wire must be completely insulated before it can convey the electric communication. So we must be separated from the world before God's message to sinners can have free course through us. When Saladin looked at the sword of Richard Coeur de Lion, he wondered that a blade so ordinary should have wrought such mighty deeds. The English king bared his arm and said, "It was not the sword that did these things; it was the arm of Richard." We should be instruments that the Lord can use, and when he has used us the glory should all be his.—G. F. Pentecost.

PERTINENT QUESTIONS.

1. Why is spiritual insight more valuable than intellectual acumen?
2. What are the advantages of regular houses of worship instead of using private residences and public halls?
3. Why have the physical miracles ceased and the spiritual miracle alone been left?
4. Why is an impostor a proof of Christianity?
5. When is public confession of sin right?

GEORGIA LEGISLATURE HAS MADE FREAKISH RECORD.

Atlanta, Ga., Aug. 12.—The session of the general assembly terminated yesterday will go down in history as one in which less real work for the public was accomplished and more freak legislation threatened than any other in years. That much of the latter was defeated was due to the disposition the assembly early displayed to dispute every bill introduced.

Oneof the measures which received strong report and never reached a hearing in either house, was the compulsory education bill. It provided that each child in the state under the age of 14, must attend school at least three months a year.

The opponents of the bill charged that it would force the negroes into the public schools, give them better education than whites and "make them more useless than ever."

Oppose Senatorial Scheme.

A resolution favoring a constitutional amendment permitting the popular election of United States senators was voted down.

A bill which would have placed a heavy tax upon all foreign corporations doing business in the state was killed.

But it was in the introduction of freak bills that the legislators shone. There was one which would prevent "females over the age of 12, not circus riders," from riding astride. A bill to permit the carrying of pistols if worn outside the outer clothing was favorably reported, as was one to prohibit the carrying of any deadly weapon less than two feet long. Neither was passed. Among other measures which failed to even get a vote, were:

To require hotel keepers to supply mosquita bar over each bed; to require the hotel men to furnish nine-foot sheets on each bed; to limit all speeches in the assembly to five minutes, and to make unlawful the playing of football or baseball in any school in the state or by the students of any school.

GETS $203,192 IN BIG MINING ACTION

St. Louis Mining and Milling Co. Gets Judgment in Montana Court.

Helena, Mont., Aug. 12.—Damages of $203,192 have been awarded the plaintiff in the suit of the St. Louis Mining & Milling company, against the Montana Mining company, Ltd., which was instituted to collect $1,000,000 for ores which were alleged to have been illegally extracted from its property. The property consists of a narrow, yet extremely rich, strip of gold-bearing ground in the Marysville district of this county.

The case has occupied the attention of the federal court for two months without interruption. It is the most famous mining litigation in the history of the state, and has been before the courts for twenty years.

The defendant was given ninety days in which to prepare a bill of exceptions and a stay of execution was granted for that period. Likewist no operations in the disputed property will be permitted until the issue is finally determined by the highest judicial tribunal in the land.

For indigestion and all stomach trouble take Foley's Orino Laxative as it stimulates the stomach and liver and regulates the bowels and will positively cure habitual constipation. For sale by all druggists.

CUYUNA RANGE ROAD AWARDS LAST CONTRACT.

Deerwood, Minn., Aug. 12.—(Special to The Herald.)—The contracts on the last division of the Cuyuna Range railroad have been let to Bale Baumgardner for the grading of both the spurs on the main line, which includes Rabbit Lake and Section 30.

Democratic Press Agent.

La Porte, Ind., Aug. 12.—Harry B. Darling, secretary of the League of Indiana Democratic Clubs, has received word that he will be appointed to take charge of the press bureau of the National League of Democratic Clubs.

WHY should you burn a hod of coal and make the whole house uncomfortably warm just to heat a flat iron?

Ed HEATING APPLIANCES

Try the ELECTRIC METHOD

"Nothing hot but the iron"

Simple, safe, sure, economical, clean, always ready. Heat turns on and off like an incandescent lamp

6 lb. irons $3.50 . 3 lb. irons $3.00

DULUTH EDISON ELECTRIC CO, 216 W. First St.

Syrup of Figs and Elixir of Senna

Cleanses the System Effectually; Dispels colds and Headaches due to Constipation; Acts naturally, acts truly as a Laxative. Best for Men, Women and Children—Young and Old.

To get its beneficial effects, always buy the Genuine, manufactured by the

CALIFORNIA FIG SYRUP CO.

SOLD BY ALL LEADING DRUGGISTS

one size only, regular price 50¢ per bottle.

Remember This!

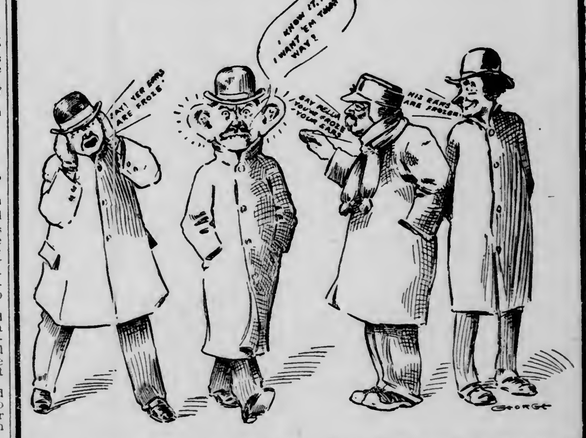

It was this way a few months ago, it will be thusly a few months hence. NOW is a good time to take time by the forelock and order next winter's coal.

You get summer prices. Save money.
You get quick delivery. Why not do it now and save time, trouble and worry and anxiety?
Be sure you get the best coal.

"SCRANTON" Anthracite, the coal that's ALL coal. | "C. C. B. POCAHONTAS" Smokeless, Semi-Bituminous.

REFUSE SUBSTITUTES.

NORTH WESTERN FUEL CO.,

Both 'Phones. 403 West Superior Street, DULUTH. 1019 Tower Avenue, SUPERIOR.

THE EVENING HERALD

AN INDEPENDENT NEWSPAPER.

Published at Herald Building, First St., Duluth, Minn.
THE HERALD COMPANY.
Telephones: Counting Room, 324; Editorial Rooms, 1126.

OFFICIAL PAPER FOR THE CITY OF DULUTH

SUBSCRIPTION RATES PAYABLE IN ADVANCE.
United States and Canada Postage Prepaid.

Daily, per year, in advance	$4.00
Daily, six months, in advance	2.00
Daily, three months, in advance	1.00
Daily, one month, in advance	.35

Entered at Duluth Postoffice as Second-Class Matter.

DULUTH WEEKLY HERALD

Per year in advance	$1.00
Six months in advance	.50
Three months, in advance	.25

Entered at Duluth Postoffice as Second-Class Matter.

Postal Law (Sec. 436) stipulates that papers mailed at the pound rate must be paid in advance. Three months are allowed for renewal, but after that time the paper must be stopped.

BY CARRIER, IN THE CITY, TEN CENTS A WEEK

EVERY EVENING—DELIVERED.

Single copy, daily	$ .02
One month	.45
Three months	1.30
Six months	2.60
One year	$5.00

TO SUBSCRIBERS:
It is important when desiring the address of your paper changed, to give both the old and new addresses.

THE HERALD AND VACATION.

Those going away for the summer or even for a short vacation should not leave without sending in an order for The Herald to follow. Keep up with what's going on in Duluth. Get all the latest news. It's like a daily letter from home. Have your address changed if you are already a subscriber. Do not miss a single copy. Both 'phones, 324.

PAINLESS TAXATION.

If it were necessary to go beyond the boundaries of this country to observe how insidious and painless is the method of indirect taxation, Germany furnishes an excellent object lesson.

It is a source of constant wonder among the nations that Germany, a comparatively small and not particularly fertile country with an area little greater than that of some American states, and much smaller than that of Texas, is able to maintain the greatest standing army the world has ever seen, carry on a tremendous naval program, provide for a military and civil pension list that would affright any other nation, support a compulsory educational system that reaches every child, and prosecute large schemes of internal improvement and of colonial expansion.

The German citizen is bearing a tremendously heavy load—and an unnecessary one, too, if the world could be brought to see how wickedly unnecessary war is—but he doesn't know it. That is why he is cheerful. His taxes are indirect. If they were direct, if he knew it every time he paid his share of these tremendous expenses, he would revolt in a minute. But that is the beauty of indirect taxation. No man begrudges his contribution to the expenses of government when he does not know he is contributing. Bismarck knew about this, and that is what he meant when he said: "Whoever wishes to make the electors discontented with the government will seek to maintain direct taxation. Whoever wishes to see the population contented will favor indirect taxes." He was largely responsible for the adoption of the protective tariff system by Germany, and that quotation shows the spirit in which he advocated it.

So the imperial revenues are derived from indirect taxes, and from the profits on government railways, postal and telegraph services. Custom houses receipts provide the most. The German citizen pays his taxes when he sends a letter or a telegram, when he ships or receives freight, when he rides on a railroad, and when he buys sugar, salt, beer, spirits and tobacco. Between the import duties and the stamp duties, he pays all his taxes indirectly, and thus carries a tremendous load without knowing it. If the cost of living is too high, he blames his grocer, his tobacconist or his brewer; but he never thinks of blaming his government.

Getting back to this country again, the similarity is remarkable. The government is costing $1,000,000,000 a year, but no man pays a penny of direct taxes. Every man's taxes are added to the cost of the things he buys, and no matter how much he groans under the burdensome cost of living, he isn't likely to take note that it is taxes that make it so heavy. Through the tariff tax the American citizen pays not only half the government expenses—he pays the rest through the internal revenue duties—but nearly ten times more to the trust beneficiaries of high protection. Yet it is all indirect, so he doesn't notice it, and if he complains his complaints are usually directed at the wrong spot.

Truly, indirect taxation was a famous discovery. Yet the citizen would have a closer interest in his government if all taxes were direct, and extravagance and plunder wouldn't be nearly so easy as they are now.

THE NATION'S DRINK BILL.

Remarkable indeed has been the spread of prohibition legislation in recent years. It is almost as remarkable as the fact that the nation's drink bill, in spite of all the territory that has been voted "dry," shows no more decrease for last year than the financial depression could easily account for.

For years the American Grocer has made it a practice to gather annual statistics showing how much the country pays for its drinks. The figures for last year, lately published, were looked for with unusual interest in order that the effects of prohibition's sweep might be noted. When they appeared they showed a decrease below the figures of the year before; but, as the American Grocer says, "desirable as may be a decline in the use of liquors, we fear that the small decrease of last year is due more to hard times than to increased observance of temperance or total abstinence."

The figures show that beer drinking is relatively increasing, while whisky drinking is slowly decreasing. This has been the showing of these statistics for several years past, and on the whole it is a very good sign indeed. Beer may or may not be a food, as its makers claim, but certainly it is far less harmful than whisky in every sense of the word. Beer drinking nations are not nations of drunkards, and whisky drinking nations are, if there is any such thing as a nation of drunkards. Men seldom get so drunk on beer as to beat their wives or commit robberies and murders, and they do these things every day on the more ardent liquors. Even admitting that the world would be better off without any kind of intoxicants, there can be no doubt that beer and light wines are infinitely preferable to whisky, brandy, rum, vodka, absinth and the like.

Year before last was the year of highest consumption of liquors in this country, when it amounted to 23.54 gallons for every man, woman and child in the land. Last year it was 23.01, a falling off of a little more than half a gallon per capita. This decrease would easily be accounted for by the hard times, though prohibition may have had something to do with it. Still it is a tall figure yet, when it is remembered that twenty years ago the per capita consumption of liquors was but 14.65 gallons.

The total amount of beer consumed last year was the highest on record, though the estimated increase in population was such as to reduce the per capita figures from 21.23 gallons to 20.97 gallons, a reduction of a trifle more than a quarter of a gallon per capita. The per capita consumption of more fiery liquors fell off almost a fifth of a gallon from the year before, which is a very much greater relative decrease than that in the beer consumption. The estimated retail cost of all alcoholic drinks last year was $1,524,392,929 as against $973,589,080 in 1899. During that period the population increased more than 17 per cent, but the estimated retail cost of drinks increased more than 56½ per cent.

These figures do not afford much encouragement to the cause of temperance, and less to the cause of prohibition. The most hopeful thing about them is the evident tendency to switch from whisky to beer, which is clearly a move in the interests of temperance.

ALBERTA'S NEW CHILDREN'S ACT.

Congratulations to the province of Alberta, Canada, on the new "children's act" which it is putting into effect. It is a good one, and there are American states that might study it with profit. It was drawn after consultations with Judge Ben B. Lindsay of Denver and Judge George S. Addams of Cleveland, both experts in the judicial management of children.

The law was drawn with particular heed, according to the Survey, "for Alberta's special problem of assimilating the heterogeneous people who are assembling in that province. The British, the Canadians and the Americans are easily managed, but the multitudes from continental Europe must be patiently dealt with. Their peasant longing to 'get rich quick,' by compelling their children to contribute steadily to the family purse, has to be replaced by a desire to see their children well educated, with a wholesale respect for the laws and institutions of the dominion."

The act makes provision for forcing responsibility on cruel or negligent parents, who may be fined or jailed for ill-treating a child. Parents may be supervised by an official charged with the duty of seeing that children are properly dealt with in the family home. If the parents refuse compliance with the requisitions of the official, then they may be compelled to pay for proper care of the child by other persons.

In cities of over 10,000 population there is to be provided a refuge or shelter for the temporary detention of children who are either on trial as delinquents, or neglected and in need of temporary protection while awaiting their transfer to foster homes. In smaller towns arrangements may be made with private individuals for the temporary care of the children. Children's aid societies may be organized, having for their object the supervision and management of children in temporary homes, the securing of foster homes, of parks and of children's playgrounds. These societies may appoint a juvenile court committee to aid and advise in the handling of juvenile delinquents. They may act as voluntary probation officers, and as friends of the children or of their parents. Children's courts may be established by appointing two suitable men to act as a commission to try juvenile offenders and children may be transferred by the court to the care of a children's aid society, or may be allowed out on probation.

No child may be confined in a common jail used by persons charged with crime. A heavy fine with an alternative of imprisonment is provided for anyone who interferes in any way with a child that has been made a ward of the superintendent of dependent or neglected children or of any children's aid society, or with any child that has been put under the care of a probation officer. Supervision of the whole work is centralized at the offices of the government. Individual cases are cared for as may be needed. Everything possible is done to put the responsibility for the success of the work where it should be, upon those members of the community who stand for all that is best in citizenship.

Alberta is to be congratulated upon this progressive evidence of its recognition of the fact that society's responsibility toward childhood rises higher than the rights of parents where there is conflict between them; since the proper rearing of the child is a matter of social importance and of social responsibility.

THE TROUBLE IN SWEDEN.

The latest advices from Sweden state that the backbone of the general strike has been broken. Workmen are resuming their avocations in increasing numbers, and it is evident that everything will soon be back to its normal condition. Many residents of Duluth and vicinity, because of Scandinavian birth or descent, have taken a special interest in this labor trouble which spread with great rapidity and threatened at one time to result in a political revolution. Trades unionism and politics in Europe are closely allied, and this accentuated the difficulty in securing a settlement of the trouble.

A dispute over wages in the woolen and cotton industries was the origin of the trouble, and then the employers locked out about 13,000 workers. This action was quickly followed by sympathetic strikes and lockouts until nearly all the industries of the country were involved and the people were deprived of street car service and supplies of food. The loss to the whole country by carrying a dispute between employes and employers to such an absurd length has been enormous. No one has been the gainer. It shows again the necessity of compulsory arbitration laws or some measures to regulate the relations of employers and employes and the state so that such violent disturbances of trade and industry may be prevented.

Now Jack Johnson has signed. It is coming nearer, brother, coming nearer.

The Thaw case also promises to bring into recognition another term—"convenient insanity."

Now King Alfonso of Spain is said to have plans to challenge for the America's cup. What brand of tea is he interested in?

China has confessed to being much worried over Japan's doings. China misses the broomstick and rolling pin of old Tsi An.

Johnson limits the fight with Jeffries to 100 rounds. This will be good news to the moving picture men who have to furnish the films.

The irrigators at Spokane have asked for $5,000,000,000. If they keep up that gait they will be likely to get the name of the National Irritation congress.

THE OPEN COURT.

(Readers of The Herald are invited to make free use of this column to express their ideas about live topics of general interest. Letters should not exceed 300 words—the shorter the better. They must be written on one side of the paper only, and they must be accompanied in every case by the name and address of the writer, though these need not be published. A signed letter is always more effective however.)

A LITTLE LIGHT.

To the Editor of The Herald:

A little piece of reprint on the editorial page of The Herald this evening amused me greatly. It was a naive question to the editor of the New York Sun asking what "chorus girls" persons drink." It was signed "Pie Alley, Boston," and the editor responded in substance, "You can search me."

From observation, I should say that it depends very largely upon the Johnny who is "opening." I have even known "chorus persons" to exist for months at a time on nothing but water and food.

GEORGE COHAN, JR.

Duluth, Aug. 11.

MUFFLE THE AUTOS.

To the Editor of The Herald:

I don't like to assume the role of a kicker, but when a man's rest is disturbed night after night it seems to me he has a legitimate complaint to make. Owners of automobile garages throughout the city could make life a good deal happier for the people living in the vicinity of their establishments by the use of ordinary care, and some of the unearthly noises perpetrated in the wee sma' hours could just as well be muffled.

It isn't very pleasant to be awakened from a sound sleep by the whirring of an automobile engine in a machine standing before a garage door, nor does it help any when the chauffeurs and occupants engage in discussions, with their voices pitched in raucus tones that can be heard for a block.

I room in the Y. M. C. A. building, and I have been awakened night after night by just such noises. I have known men to move out of the building on account of the commotion made by the returning chauffeurs to the garage nearby.

It would be just as easy for the men to run their machines into the building before they turn loose the noise-makers in their inwards, and there is no excuse for men yelling to each other in the still hours of the night as those fellows do. A little care and there would be no complaint on the part of the people living in the vicinity.

J. S. A.

Duluth, Aug. 12.

On the Way Home.

"Didn't you like the party, dear, to-night?"
(Silence. She turns her head the other way.)
"What have I done? Isn't my tie on right?"
(No answer—but her eyes have things to say.)

"Is it because I danced with Mrs. Chatt?
Her husband made me, really." (She is dumb.)
"Surely you can't be jealous that I sat
Out with the silly Grimes girl?" (She is mum.)

"I know I talked too much of me and mine—
Was that the reason?" (Perfect stillness reigns.)
"But I was proud—you simply looked divine!
Can't you forgive me?" (Speechless she remains.)

"Was it because I stumbled in that waltz?
I always do some fool thing." (Not a word.)
"I didn't mean to lose your smelling salts."
('Twould seem the protestations were unheard.)

"Oh, Mrs. Gad then told you that I said
Her dress should have the prize?"
(Hark! 'Tis the wind.)
"Or was it that I cut Ned Killer dead?
He's a mere rake. Look at me, dear."
(She's blind.)

"Well, I confess, I ought to be accursed
For talking shop at dinner." (She is mute.)
"I'm sorry that I used the wrong fork first."
(Her hush and nature's hush are absolute.)

"Oh, very well, then, since you're bound to sneer,
I can fight, too, if quarreling's such fun."
She speaks! She smiles! "Why, I'm not angry, dear,
I merely wished to know what you had done."

—CHESTER FIRKINS in Denver Post.

New England's Power.

Syracuse Post-Standard: If one were to select the five men who have greatest power in the upper house of congress he would not be far wrong in setting down these names in the order given:

Nelson W. Aldrich of Rhode Island, who has served in the nited States senate since 1881.

Eugene Hale of Maine, who has served since 1881.

William Pitt Frye of Maine, who has served since 1881.

Winthrop Murray Crane of Massachusetts, who has served since 1905.

Henry Cabot Lodge of Massachusetts, who has served since 1893.

The chief criticism against the tariff bill, which it now appears is soon to become law, will be directed at those schedules drawn in New England's interests. The New England states generally select able men for the senate; and keep them there.

From the states of the Middle West will come the strongest protest against those provisions which Rhode Island and Massachusetts have written into the bill. That Indiana indorses Beveridge, that Iowa indorses Dolliver and Cummins, that Minnesota indorses Clapp and Nelson in their fight for a reduction in duties is generally conceded. When Iowa and Minnesota, when Nebraska and Kansas and the Dakotas elect men to the senate as able as the New Englanders and keep them there that their power may grow with service the states of the Mississippi valley and of the lakes will have a larger hand in legislation.

The Stringless Bean.

Philadelphia North American: Several varieties of the stringless bean are being raised by truckers, but not one possesses the utilitarian advantages of Ben's Best. In this variety not only does the bean mature without the sign of a string, but the strings themselves are preserved, winding themselves around the stalk, and finally becoming compact balls of wrapping twine.

Any person who has seen peas or beans growing has noticed the tendrills which curl in spiral fashion. The inventor of the new variety took advantage of this peculiarity, and by a system of training succeeded in forcing the strings in the beans to join themselves to the tendrils.

The more beans that grow on a bush the larger will be the balls of twine. A clever plan has been devised to popularize the new bean. A ball of string will be given away with each peck of beans.

Skeptical as ever, the agricultural department refuses to take the new bean seriously. When written to in reference to it, one of the division chiefs replied: "Stop stringing us."

Enjoys Melancholia.

New York Tribune: "One peculiarity of melancholia," said the specialist, "is that the victim of it actually enjoys the despondency and often doesn't want to be cured. I once told a young woman who had this disease that she must be careful of her digestion and eat nothing fried. After that she tried to eat only fried food. Not only did she insist on having her potatoes and meat fried, but didn't want to eat bread unless it had been fried in a lot of grease."

An Effectual Plea.

Watertown Standard: Will the women wear those foot-and-a-half hats long, when they realize how uncomfortable it makes a fellow feel to walk with a girl that is taller than he, or looks so?

THE WEATHER.

The northeaster continues to northeast. In fact, it is one of the finest little northeasters that has northeasted around this end of the lake for some months. None of the attributes of the genuine northeaster are missing.

The weather man looks for it to continue tonight and tomorrow.

A year ago today it was cloudy.

The sun rose this morning at 5:01 and will set this afternoon at 7:25, making fourteen hours and twenty-four minutes of sunlight.

Mr. Richardson makes the collowing comment on weather conditions:

"Showery weather continued in the lake region, central valleys, Gulf states and the Northwest, attending the prevalent low pressure areas central over Alberta, Arizona and the Middle Missouri valley. La Crosse reports a rainfall of 3.58 inches for the past twenty-four hours. Temperatures remain high in the central valley states and cool in the Rocky mountains and extreme Northwest. The barometer is still high off the North Pacific and North Atlantic coasts. Indications favor further moist weather at the Head of the Lakes region during the ensuing thirty-six hours."

Following were the minimum and maximum temperatures for the last twenty-four hours.

	Min.	Max.		Min.	Max.
Abilene	72	94	Marquette	58	60
Asheville	66	84	Medicine Hat	52	93
Atlanta	72	88	Memphis	76	92
Bismarck	66	82	Milwaukee	66	70
Boston	58	76	Minnedosa	60	86
Buffalo	58	74	Modena	56	88
Cairo	76	92	Montgomery	74	92
Calgary	42	78	Moorhead	64	82
Charleston	76	92	New Orleans	74	88
Chicago	70	80	New York	62	78
Cincinnati	66	84	Norfolk	66	74
Concordia	76	96	Northfield	—	72
Davenport	70	94	North Platte	66	98
Denver	60	86	Oklahoma	74	96
Detroit	58	72	Omaha	76	94
Devils Lake	60	70	Phoenix	76	104
Dodge	74	96	Pierre	72	96
Duluth	54	60	Pittsburg	66	80
Edmonton	50	64	Port Arthur	56	60
El Paso	72	90	Portland, Or.	54	80
Escanaba	60	64	Qu'Appelle	64	80
Galveston	76	84	Rapid City	68	88
Grand Haven	60	70	St. Louis	76	92
Green Bay	62	66	San Antonio	74	94
Havre	66	90	San Francisco	54	62
Helena	56	88	Santa Fe	66	80
Houghton	60	60	Sault Ste. Marie	58	74
Huron	70	92	Shreveport	74	90
Jacksonville	76	94	Spokane	50	80
Kamloops	56	88	Swift Current	54	86
Kansas City	76	91	Washington	66	82
Knoxville	66	88	Wichita	72	96
La Crosse	70	78	Williston	70	92
Lander	52	82	Winnemucca	46	92
Little Rock	76	90	Winnipeg	60	76
Los Angeles	58	82	Yellowstone	50	80

Department of Agriculture, Weather Bureau, Duluth, Aug. 12.—Forecasts for twenty-four hours ending at 7 p. m. for twenty-four hours ending at 7 p. m. perior and vicinity, including the Mesaba and Vermilion iron ranges—Local showers tonight or Friday. Slight changes in temperature. Moderate easterly winds.

H. W. RICHARDSON,
Local Forecaster.

Chicago, Ill., Aug. 12.—Forecast for twenty-four hours ending at 7 p. m. Friday:

Wisconsin—Local showers tonight or Friday. Probably thunderstorms.

Minnesota—Unsettled, with probably showers tonight or Friday.

Upper lakes—Moderate easterly winds on Superior, moderate southeast and south on Michigan and Huron. Unsettled weather, with showers tonight and Friday.

Anna Held's Diamond Gown.

From a Paris letter to the New York American: Anna Held is determined to make her "farewell" appearance in a veritable "diamond gown."

For this purpose Miss Held gathered all her jewelry, with the exception of her pearls, a few rings, etc., and gave them to a skilful designer with the naive instruction:

"Take these jewels and make the most startling dress in the world." The gown itself is of the softest Oriental fabric of rose pink color. Over this is draped a filmy silver tissue, embroidered around the lower edge with great crimson princessias. The left side of the gown opens over a scanty underdress in a paler shade of pink, which is drawn closely to the figure. The bodice and sleeves on this same side are entirely composed of an arabasque design of purest white stones, hundreds of diamonds being used to carry out this inspiration.

Where the costume opens from hip to knee, clasps of diamond solitaires hold it in place. The cloak worn at the same time is of a soft gray meteor, lined with varying shades of pink, and the same color scheme of red princessias is carried out in delicate hand-painting. A deep fringe of the latest novelty, known as pearl pipes, finishes the lower edge of this superb garment.

Another costume of burnt orange crepe, shading into creamy white, carries the rest of the jewels owned by Miss Held, and the sapphires, emeralds, corals and turquoises studding its gold embroideries make it altogether barbaric in its splendor.

Judge and Jury.

Boston Traveler: As we understand it, in all criminal and in many civil cases the court consists of the judge and jury; and if our understanding is correct, contempt of such court would cover the persons and dignities of the jury as well as the judge. Any man who reflects upon this judge or his judgments may be haled before him and punished; if a juryman found fault with the decisions of the judge, the bench would warn him. Now, here is what we want to know: When the judge sitting on his bench proceeds to give the judge a dressing down when the verdict doesn't suit him, is he not guilty of contempt of court? Why can't the foreman of the jury read the judge a lecture for such criticism and punish him for contempt, since the jury is part and parcel of the court? We should like some wise and punctilious attorney to tell us just where we are at; we may be on the jury some day, and may be hopped on by the judge, and we want to be prepared for the worst.

Reflections of a Bachelor.

New York Press: The first thing for a man to do to gain a woman's trust is not to merit it.

About the hardest thing to do is to get any enjoyment out of the enjoyments you carefully plan.

The more a man makes love to a girl the more likely she is to marry some other fellow for whom she has to do it.

The most provoking thing is what a lot more straight thinking a woman can do with her heart than a man with his head.

The Lord meant brothers to be a horrible warning to a girl, but it doesn't seem to do a bit of good when another fellow comes along.

Installing a Judge in Scotland.

Westminster Gazette: They have still a quaint way of installing judges in Scotland. Before Lord Cullen took his seat on the bench the other day in the court of session, the lord president, in presence of the assembled judges, on receiving the new judge's commission, ordered it to be read with all loyalty and respect. The commission, which was in the usual archaic terms, narrated how the vacancy arose in the college of justice in "that part of our United Kingdom called Scotland," and declared that as it was requisite to appoint a person of loyalty, learning and knowledge of and experience in the laws, and being well informed of the loyalty, literature and good qualifications of "our trusty and well beloved William James Cullen, we have thought good to nominate and present him unto you." The commission having been real, the lord president intimated that, as lord probationer, Mr. Cullen would proceed to Lord Skerrington's court and hear two cases and return to the first division and report his opinion on them, after which he would hear counsel and deliver his opinion in another case. That procedure having been followed, the judges reassembled and the lord president intimated that the lord probationer had passed his trials satisfactorily. Lord Cullen was then invested with his robes and the ceremony ended.

TWENTY YEARS AGO

Taken From the Columns of The Herald of This Date, 1889.

***William Robinson formerly of Hamilton, Ont., but who for some time has been living with his son-in-law, Phillip Sheehan at West Superior, is dead, aged 83.

***Misses Grace and Julia Nettleton of St. Paul are the guests of Miss Grace Collins, Third avenue west.

***Mrs. William Horkan has gone to Reedsburg, Sauk county, Wis., on a visit to her parents and relatives.

***Manager B. C. Church of the Imperial mill says he will begin to grind about Sept. 10 and will make 1,500 barrels of flour daily.

***Maj. J. B. Quinn was presented with a handsome malacca cane by Lieut.-Commander Merry of the U. S. S. Michigan.

***Mr. and Mrs. Asa Sprague have returned from Minneapolis and will go to housekeeping immediately at 426 East Eighth street.

***George H. Dodge, general manager of the Griffiths & Marshall Grain Commission company, who was in the city yesterday, says he will open a branch in Duluth.

***Craig Cofield, formerly of Duluth and superintendent of elevator A before the great fire, is here visiting friends. He now resides at Anniston, Ala.

***Hon. J. B. Porter, formerly secretary of state of Michigan, is in the city, the guest of R. P. Edson, his brother-in-law. Miss Hannah Edson of Alameda, Cal., a cousin of Mr. Edson, is also visiting him.

MEANT TO BE FUNNY.

Houston Post: "Doctor, do you think the operation will prove fatal?"

"If it does, it shan't cost you a cent."

Illustrated Bits: Prehistoric Belle—Is this the place where a girl fell into the water last week and a man jumped in and saved her, and then took her to his cave and married her?"

Prehistoric Man (nervously)—I believe it is, but I can't swim a stroke.

Pittsburg Post: "They say it takes three generations to make a perfect gentleman."

"Three gin rickeys often do it just as effectively."

Judge: "What kind of part have I in the new piece? Is there any chance of my pleasing the audience?"

"Every chance. You die in the first act."

London Globe: The man with the glassy eye and preternaturally solemn demeanor put down a sovereign at the booking office at Charing Cross and demanded a ticket.

"What station?" snapped the booking clerk.

The would-be traveler steadied himself. "What stations have you?" he asked, with quiet dignity.

Cleveland Leader: Hamfatt—Aha! I have a letter from me friend Boothby, but I like not his diction.

Barnstorm—What says the old Thespian?

Hamfatt—Thus: "We are separated by hundreds of miles, but there are many ties between us."

Detroit Free Press: "Do you believe everything your husband tells you?"

"Yes, except his promise to weed the garden when he comes home from work."

Pittsburg Post: "That young fellow has $1,000 saved up."

"Maybe we could interest him in our scheme."

"I think not. He's already interested in a scheme. He's going to be married."

Chicago News: Tall Office Boy—Dat new kid is stuck on his people. He's always talking about his forefathers.

Short Office Boy—Four fathers? Gee, what a jucky kid. In de baseball season think how many grandmothers he must have.

Boston Transcript: Hicks—My wife never says "I told you so" when my plans go wrong.

Wicks—By Jove! she's a treasure. I wish——"

Hicks—She merely remarks, "Didn't I say so."

Washington Herald: "Your ocean trip was very nice, I s'pose?"

"Oh, yes."

"Saw icebergs and such things, eh?"

"Yes; but I missed the billboards, I can tell you."

Their Vacations.

Minneapolis News: President Hyerup of the N. Y. Z. railway, who is much in need of rest, left today on a year's yachting cruise around the world. Mr. Hyerup says this is the first real vacation he has taken in six months.

General Manager Bluff of the N. Y. Z. railway is on his way to Germany to take a course of treatment at the spas. He will be gone six months.

Supt. Doolittle of the N. Y. Z. railway has shipped his touring car to England, where he will make a three months' tour.

Assistant Superintendent Dodge of the N. Y. Z. railway will rest and recuperate at Atlantic City for a month.

Chief Clerk Driver of the N. Y. Z. railway is spending his two weeks' vacation at one of the northern lakes.

Bill Clerk Hustle of the N. Y. Z. railway will spend next Saturday afternoon fishing somewhere within the limits of the 5-cent trolley fare.

Flagman O'Hannegan of the Busy street crossing of the N. Y. Z. railway, which is well known as the hottest place in the country this side of Yuma, Ariz., will be prevented by business engagements from taking any vacation this year. He will be on the job from 7 a. m. to 7 p. m., seven days in the week, as usual, all summer.

Dyke Hick's Mission.

Logan Democrat: Dyke Hicks called on his beauheart Sunday.

To Replace the Loan Shark.

Collier's: Remedial loan companies are no longer experiments merely. Years of successful work lie behind such organizations as the Chattel Loan association of Baltimore, the Citizens' Mortgage Loan company of Cincinnati, the Provident Loan societies of New York, Detroit and Milwaukee. Ten others, in various cities, are also making their influence felt. Last year these fifteen rivals of the unscrupulous sharks loaned at fair rates, and at an average loss of less than one-half of 1 per cent, more than $12,000,000. Springing up in response to more or less spasmodic demands, in widely separated communities, these good loan shops have developed different methods. Some have been retarded by lack of knowledge. Now, in emulation of the methods of the sharks, the managers of the fifteen remedial companies have organized an association. What is hoped for next is the opportunity to employ a man of experience to investigate the business throughout the country and to help organize new companies in those cities where the business of loaning to the poor in pocket is in the hands of thieves and robbers. No need is more pressing.

In the Dry Belt.

Paris, Mo., Appeal: A middle-aged man alighted from a passenger train at Trenton recently and went directly uptown in search of a thirst parlor. He walked in and commenced pointing around on the back shelf to the bartender. The bartender finally placed his hand on the desired article of booze and the gentleman nodded his head to the effect that the bartender had what he wanted. He took about four big gulps and drew forth a $5 bill. The bartender wanted to be kind and so wrote on a piece of paper:

"We don't charge deaf and dumb people for what they drink here."

"Deaf and dumb!" exclaimed the patron. "I'm not deaf and dumb. I was just so confounded dry that I couldn't speak."

Pointed Paragraphs.

Chicago News: Common sense is the foundation of all true reforms.

Even a smart man may learn lots of things from fools.

A woman never believes all her husband believes she believes.

We might do more work for posterity if it wasn't such slow pay.

When the ancients wrote on tablets of stone it required a crowbar to break the news.

Don't think because the world is growing wiser that you still haven't a lot to learn.

Whenever a woman pays a compliment to a man he wonders what it is going to cost him.

Lots of people talk to themselves because there is nobody of any consequence to answer back.

MINNESOTA OPINIONS.

Anoka Free Press: If there were any doubts as to the truthfulness of the old saying that "whom the gods would destroy they first make mad," such doubts are completely removed by a contemplation of the present Republican congress. Its course is one of madness and its destruction, as well as that of the political party it represents, is as inevitable as death itself.

Stillwater Gazette: When Duluth gets that anti-noise ordinance running smoothly we hope other bodies who control the destinies of cities will visit that place and get in touch with the new idea. Some of our friends declare the first move in the matter will be the requirement of rubber-tired ice wagons; and the bells that ring at 6 a. m. might be muffled just a little.

Le Sueur Sentinel: The argument about what constitutes an independent newspaper goes merrily on. The fellow who knows he will get definite financial support from his party every election year is sure that independence simply means a call from the highest bidder, but does not realize that a few newspaper men value principle almost as highly as coin of the realm.

Hibbing Tribune: Governor Johnson doesn't see the need of an extra session of the legislature. Neither does anybody else.

Coleraine Optic: Parties have been ignored in taxing hides, says a Washington dispatch, and the correspondent might have added that there will be little discrimination in tanning them.

Foley Independent: We do not believe that the people of Minnesota have sinned enough to warrant their being punished with an extra session of the legislature. Thank goodness the members drew their pay last winter so there can be no demand for an extra session from that quarter.

Badger Herald-Rustler: It is charged against the American people that while they are models of neatness and order in their own homes they are careless about the appearance of their streets and other public places. This charge is too sweeping yet it has much truth in it. Waste paper, uncut grass and weeds lessen the attractiveness of any town. The real remedy is for citizens to take the same pride in the appearance of their city or village as they take in that of their own homes. In fact the city should be considered as the common home of its inhabitants and all should have a common interest in it.

Hibbing Tribune: It won't require more than a column to print the market quotations after the new Duluth stock exchange weeds out the bad ones.

Anoka Free Press: The tariff situation is just about what it was when congress took up the matter more than half a year ago. All this time has been wasted so far as the public is concerned. And the people foot the bills.

The Snoozer.

Houston Post: The sizzling heat of summer, the reeking nights and still, the little midnight hummer, the skeeter with his bill, doth neither wake nor fret me—I sleep beneath a fan; the skeeter cannot get me. I've barred him out, and can sleep on and on forever until the morning dawn; I toss and grumble never; the men who mow their lawns awake me not or irk me when I am on the way; no bunko artists work me, and grief is far away. But when the morning flutters the curtains of the sky, and the last lone star sputters, I sort of bat my eye, I give a sad roll over and scratch my tousled head, I leave my field of clover, I leave my coaxy bed, one foot behind the other, while yawnings stretch my face. I'm Grumble's little brother! I take a sorry pace and go in for my tubbing and scrubbing. I slip and bend my nose, I cannot find a towel where towels ought to be, I raise a raucus howl for wife to come to me. I read of Thaw's wee wife, how in his battle grim she slips a poisoned knife and harpoon into him; I see her shallow features masked in a look intense enough to make all creatures and polecats climb a fence; I read of poor Alfonso and the job he would keep, but the Moors carry on so the poor boy cannot sleep; I read of all the rubbish that fills the daily press until I'm feeling dubbish and full-up of distress; the bill collectors find me and rob me of my dough, book agents never mind me when I tell them to go. Life would be void of aching, life would be worth while, eh? if it were not for waking and climbing off the hay.

On Wives.

Moliere School for Wives: I marry a fool not to be made a fool of. I believe, like a charitable Christian, in the virtue of your better half; but to my mind a clever wife forebodes no good; and I know how dearly some people pay for their wives' talents. What! shall I saddle myself with a clever, intellectual wife, who talks of nothing but of society and duelles; who writes tender things in prose and in verse, and is visited by marquises and by wits, whilst I, as the husband of madam, must be like a saint whom no one invokes. No, no, such wonderful genius is not for me, and to my mind a woman who writes knows more than she ought. I intend that my wife shall not even be able to understand what is meant by a rhyme; and that if she were playing at crambo, and were asked: "What rhyme will you give to basket?" her answer might be "a cream tart." In a word, I want her to be extremely ignorant, and, to tell you the plain truth, I shall be satisfied if she can sew, spin, say her prayers and love me.

Chrys: You wish, then, for a stupid wife?

Arn: So much so, that I would rather marry an ugly fool than a handsome genius.

A Word to the Knockers.

Mesaba Ore: If the hide-bound party papers that knock Governor Johnson every time he leaves home would only do one-tenth as much for the good advertising of the state as the governor does, there would be some class to the proposition.

AMUSEMENTS.

LYCEUM—The Coolest Place in Duluth.
TONIGHT AND ALL WEEK.
MATINEE SATURDAY.
MISS MAUD LEONE
In Her Great Success,
"MADAM SATAN."
Supported by MR. WILLIAM JOSSEY and an especially selected company.
Summer Prices, 25c and 50c.
All Next Week—MISS MAUDE LEONE, in "A BACHELOR'S ROMANCE." Seats on Sale Now.

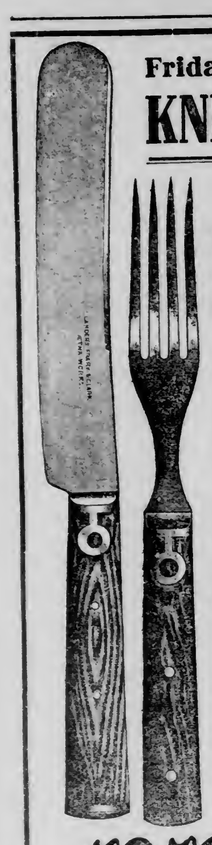

Friday Special---After 9 a. m.

KNIVES and FORKS

Exactly as Shown.

2½c Each (5c a Pair.) Limit Two Pairs

Another "hot" Special worth your coming for. These knives and forks are fine quality steel, with fancy inlaid wood handles, exactly as pictured, and worth 75c to 90c per set of six pairs, as usually sold. A good supply on sale at 9 o'clock "while it lasts."

Oak Chiffoniers

$3.50

A remarkable value for so little money. Well finished in golden oak. Five roomy drawers—

Value $6.50.

R. R. Forwarde

Second Avenue East and Superior Street, Duluth.

TAX MONEY IS DIVIDED

Auditor Halden Makes Largest Apportionment in the County's History.

Over $2,000,000 Is Allotted --State Gets $400,000 of Total.

County Auditor Odin F. Halden yesterday completed the largest tax apportionment in the history of St. Louis county, the total apportionment being $2,094,798.23, over $300,000 more than last year, which held the record at that time. The local school district got a larger sum than ever before, $200,000 being turned over to the administration of the Duluth board for the independent district.

The apportionment is divided as follows: To the state, $398,959.36; to the county, $301,918.58; to the cities and villages, $634,082.32; to the towns, $166,953.95; to the school districts, $653,762.99.

The county apportionment of $301,918.58 is divided as follows: County revenue fund, $131,985.51; county schools, $3,134.48; county poor commission, $15,009.93; county roads, $76,391.95; county interest and sinking fund, $42,995.44; courthouse construction, $33,351.16.

The cities and villages get $634,082.32, as follows: Duluth, $279,733.75 from taxes; $16,998.33 from assessment, to be divided into the following funds: Bond interest, $95,176.95; bond sinking fund, $39,946.95; fire department, $38,596.91; board of public works, $2,559.91; water fund, $22,942.61; light fund, $17,838.33; park fund, $7,657.52; library fund, $6,976.25; water and light plant, $8,666.91; permanent improvement fund, $22,334.49; police pension, $993.26; printing and supplies, $3,724.43; health department, $6,951.13.

The other cities receive their allotments as follows: Ely, $12,842.75; Eveleth, $58,265.24; Tower, $639.57; Virginia, $60,869.89. The villages as follows: Aurora, $7,457.97; Biwabik, $9,972.53; Ball, $17,738.97; Chisholm, $73,052.54; Costin, $10.92; Fall Lake, $213.32; Gilbert, $3,271.74; Hibbing, $112,173.23; McKinley, $221.46; Mesaba, $94.15; Mountain Iron, $2,928.49; Proctor Knott, $2,426.65; Sparta, $1,950.52.

To the towns $166,953.98 goes, as follows: Alborn, $220.28; Angora, $312.33; Ault, $1,582.53; Biwabik, $15,912.15; Beatty, $419.27; Buyck, $4,073.74; Breitung, $1,288.86; Canosia, $506.05; Clinton, $614.78; Cotton, $1,078.24; Culver, $361.17; Duluth, $3,144.48; Fayal, $2,332.22; Fern, $698.05; Embarrass, $203.54; Field, $207.65; Floodwood, $453.33; Fredenberg, $2,025.88; French, $1,670.61; Gnesen, $1,226.21; Great Scott, $11,911.93; Halden, $368.89; Herman, $1,250.67; Industrial, $857.79; Kelsey, $331.49; Kugler, $324.08; Lake Wood, $1,307.78; Lavell, $951.73; Leiding, $10.68; Linden Grove, $79.85; Meadowlands, $282.25; Mesaba, $1,082.09; Mesaba Mountain, $13,174.13; Morse, $1,922.58; Morcom, $161.96; Midway, $796.33; McDavitt, $311.87; New Independence, $323.53; Nicholas, $6,131.79; Normanna, $2,039.01; Northland, $225.02; Pike, $114.62; Prairie, $737.25; Rice Lake, $992.91; Solway, $927.32; Rosemont, $75.99; Stuntz, $19,309.84; Sturgeon, $151.76; St. Louis, $27.50; White, $20.70; Wuori, $156.39.

Duluth independent district gets $200,993.51, which in turn belongs in the following funds: Local mill, $16,994.50; general fund, $102,885.58; building fund, $34,421.32; interest and sinking fund, $45,792.11.

The sixty-six other organized school districts and several unorganized districts throughout the county get $456,669.48.

FIVE ARMIES TO INVADE MEXICO

Revolutionists Are Found to Have Plotted Big Step for October.

San Antonio, Tex., Aug. 12.—Further investigation today of the papers captured here Tuesday afternoon when two Mexcian revolutionists were arrested by federal officers, showed that the plan of the revolutionists had progressed to the point where the actual invasion of Mexico was under discussion. These letters and papers showed that every effort was being made to rush the work to completion in order to be ready to start operations on the Mexican side of the Rio Grande some time during October, and certainly during this year.

At the time these plans were discovered by the officers it had been agreed that five separate armies should cross the Rio Grande. These armies were to start from five points along the Texas border and one was to move ahead of the rest to cause a concentration of main troops.

ALMOST STARVED.

Man Picked Up By Police Not in His Right Mind.

Fred Fedow, who says he lives at Sault Ste. Marie, was picked up by the police on Superior street, in a half-starved condition yesterday. He was penniless and had not eaten for two or three days. He was found on Superior street near the police station.

It was thought the man was drunk, but when taken into the station it was found he was sick, and a physician was called. The latter said Fedow was hardly in his right mind because of an extended spree, but said the man would be all right in a day or two if given the proper food. He will remain with the police until he is able to take care of himself.

No Trace of Vessel or Men.

Simons Town, Cape Colony, Aug. 12.—The British cruiser Forte has returned here after an unsuccessful search for the steamer Waratah, during which a distance of 1,320 miles was covered. The Waratah, a British steamer, has been missing since July 26, when she sailed from Port Natal. She had on board ninety-three passengers and a crew of 207 men.

The pride of the kitchen is

Good Cooking

Hunt's Perfect Baking Powder

and

FLAVORING EXTRACTS

Make Good Cooking a Scientific Certainty.

WEST END

DYING FROM INJURIES

West End Boy Fatally Injured in Fall From Loft.

Skull Fractured While Playing in the Barn Last Sunday.

Little 5-year-old William Leonard, the only son of Mrs. Roy Leonard of 1923 West Second street, is reported today to be dying at the home of his grandparents as the result of injuries sustained in an accident on Sunday morning last.

The little fellow was playing around the hay loft of a new barn that has just been erected at the rear of the Leonard home on West Second street when he tried with the assistance of a playmate to climb up on top of the loft. He slipped and fell a distance of several feet striking his head against a timber.

His skull was badly fractured at the base and his ear drum is also ruptured. Attending physicians hold out but faint hopes for his recovery and he is reported this morning as sinking.

A year ago, the father of the little boy, Roy Leonard, a well-known railroad man of the West end, died in a Brainerd hospital of appendicitis. D. C. Leonard, the grandfather of the boy is a well known fireman at Fire Hall No. 2.

Mrs. Milne Very Ill.

Mrs. J. O. Milne of 1927 West Second street is reported today to be very ill at the home of her daughter, Mrs. William Hanna of 905 East Second street.

Gustavus Adolphus Reunion.

Students of Gustavus Adolphus college who reside in the city have been invited to attend the meeting of the Luther League of the Swedish Bethany Lutheran church this evening at the church, Twenty-third avenue west and Third street. The affair is to be a reunion of graduates and undergraduates of the Duluth people attending the St. Peter school.

Has Fit on Car.

Stricken with an epileptic fit while riding on a westbound car on the West Duluth street car line, at Twenty-third avenue west and Superior street, late yesterday afternoon, Oscar Ulimaki had to be removed from the car and placed in a physician's care. He was taken to a nearby drug store and, after a few minutes' attention from a doctor, he was able to return home. Ulimaki lives at 232 St. Croix avenue.

Anderson Completes Work.

Rev. D. W. Anderson, who has been working among the Swedish Lutherans of Duluth, Superior and on the ranges under the auspices of the Luther league, has finished his work for this season and has left the West end for his home in Lead.

Will Leave for Canada.

Miss Katherine Dubriuel of Twenty-seventh avenue west will leave on Aug. 24 for Canada, where she will make her future home. She will be a guest of honor at a farewell dance at Lester Park next Wednesday evening, given for her by a number of her friends.

Gives Farewell Party.

Miss Edith Anderson entertained last evening at her home, 2523 West First street, in honor of her friend, Miss Theresa Smedberg, of Marquette, Mich., who left today for her home after a visit at the West end. Those present at the farewell party were: Miss Louise Sundquist, Miss Edith Anderson, Miss Theresa Smedberg and Miss Esther Skagberg.

Invite League Players.

Duluth and La Crosse league ball players will be guests of honor this evening at the weekly dancing party of the Williams athletic association, which will be held at Lincoln park pavilion. The dance hall has been very tastily decorated with Japanese lanterns.

West End Shortrails.

F. Ryan of Houghton, Mich., is registered today at the Esmond hotel at the West end.

W. Wilson of Chicago is a business visitor at the West end today.

William Heinz of Cloquet is in the West end today, visiting friends.

F. S. Bird of Proctor and Transacted business at the West end yesterday.

Mrs. Charles Stolze and three children of Tacoma, Wash., have returned home after a visit with West end friends.

Helmar Jentoft and family are camping for a few days at Spirit lake.

Mrs. Peter Nelson of 1901 West Fourth street entertained the ladies of St. Peter's Swedish Episcopal church at her home this afternoon.

Miss Helena Hughes of 121 Nineteenth avenue west is back from a visit at Brainerd and Staples.

Miss Della Donnelly of 2106 West Superior street is visiting with her parents at Little Falls, Minn.

Mrs. George Lent of Hibbing is visiting with friends in the West end.

Mrs. Lena Wold of 2106 West Superior street, is back from a visit at Valley City, N. D.

Mrs. A. T. Bronson of St. Paul is being entertained at the home of Capt. and Mrs. D. E. Stevens of 3231 West Third street.

Misses Inez and Florence Hathaway of 2239 West Superior street are the guests of friends at Grand Rapids, Minn.

Miss Hazel Butchart of 2531 West Second street has gone to Sandstone, Minn., on a visit with relatives.

Mrs. O. Carlson and daughter, Ella, of Escanaba, Mich., are guests at the home of Mr. and Mrs. Frank Fahrman of 2518 West Third street.

The four Episcopal churches of Duluth, including the St. Luke's and St. Peter's Swedish Episcopal churches of the West end, will hold a picnic tomorrow at Pond du Lac.

ELLIS ISLAND USED TO GET WHITE SLAVES

New York, Aug. 12.—The crusade against the evils in the management of immigrant societies in this city, which began Tuesday with the barring of two societies from Ellis Island, has shown conditions which officials declare will be called to the attention of congress at its next session.

In an interview Congressman William S. Bennett, a member of the committee appointed by congress in 1905 to investigate immigration problems, says that an inquiry by the commission has shown that 75 per cent of the so-called "homes" in New York have perverted the purposes for which they were organized. The most serious charge made by Mr. Bennett is that agents for disreputable resorts have been able to go to these homes and obtain girls, newly arrived from foreign countries, who believed they were about to find employment in desriable places. The agents have paid from $1 to $5 apiece for the girls thus secured, he says.

VAN SANT FAVORED FOR HEAD OF THE GRAND JURY

(Continued from page 1.)

national congress called pension bills, asking relief for the veterans on different lines, and no prospect of any of them becoming a law. The G. A. R. standing united, has in the past years secured and placed upon the statute books such pension laws as are in force and will continue to ask for such relief as shall seem to be equitable and just.

Pensions for 596,411.

"The number of survivors of the Civil war at the close of the last fiscal year was 620,985. The number of survivors on the pension rolls May 31, 1909, was 596,411. The amount appropriated for pensions during the year was $162,000,000.

"The amount appropriated and spent during the year ending June 30, 1908, in the national and state homes, for the support of old and needy soldiers, was $1,187,361."

Mid-summer heat yesterday thinned the annual parade of the G. A. R., the feature of the forty-third encampment, and wrought still more suffering among the hundreds of children who participated in the formation of the living flag. So oppressive was the heat that the plan calling for the living flag in the procession was abandoned.

At least 100 children and twenty old soldiers were taken from the street. Many of the victims, young and old, recovered as soon as they were placed in the shade.

HARRY THAW SENT BACK TO ASYLUM

(Continued from page 1.)

to his family and childhood history. His determination that the prisoner has not yet recovered is based principally on the opinion of Amos Baker, assistant superintendent of the Mattewan asylum. "All such authorities," says Justice Mills, "are public officers with no conceivable motives except to do their duties."

Thaw's Experts Beaten.

The court says that it was more convinced by the testimony of the alienists called for the state than by that of the prisoner's experts. Regarding Dr. Britton D. Evans, he says:

"He experienced great difficulty in reconciling his present opinion with his previous attitude in connection with the homicide trials, and to my mind did not entirely succeed in so doing."

Thaw evidently made a bad impression upon the judge by his actions both off and on the witness stand.

The opinion calls particular attention to Thaw's facial appearance, especially during the last afternoon of his testimony, when for twenty minutes he spoke in justification of "his extravagant belief as to White's conduct with a certain woman."

An unusual paragraph in Justice Mills' opinion is devoted to Mrs. Mary Copley Thaw, the prisoner's mother.

Reviews Life Story.

The judge's opinion is scathing in many portions, and includes a strong rap at the alienists engaged by Thaw and his family; a bitter, though brief characterization of Evelyn Nesbit Thaw, and incidentally reviews the life story of the young Pittsburger as it has been brought out in the hearing. The decision is divided into conclusions, each of them accompanied by statements of the facts on which it is based. The first conclusion is that Thaw's insanity at the time of the homicide was "of the kind known as paranoia;" the second, that Thaw has not yet recovered from his insanity, and the third, that "the enlargement of Harry K. Thaw now would be dangerous to the public peace and safety, and therefore cannot be permitted."

Warns Matteawan Keepers.

The court says:

"While paying high regard to Dr. Baker, the court is by no means satisfied with the treatment Thaw has received at Matteawan since his return there in October last, after his unsuccessful attempt in the courts then to obtain his freedom. No one could help being greatly moved by the deep and manifestly unfeigned distress of the mother when, as a witness, she narrated that treatment, telling how after his return in October last to the institution, he was refused his former comforably furnished room, compelled nightly to undress in the ward in the presence of fifty or more unquestioned lunatics, to pass then through the infirmary, between rows of cots with the sick in them, to his room with the bed as its sole article of furniture, and remain there in darkness ten hours from 8 p. m.

"In considering this narrative, doubtless allowance must be made for the effect of the mother's feelings. It must be understood that Thaw is not at the hospital as a criminal to undergo punishment. The jury, the supreme authorities in the matter, have, by their verdict declared Thaw innocent of any crime in the matter of the homicide; and their verdict must be respected at least by all public officials.

Not Being Punished.

"In the hospital he must be regarded as an unfortunate person afflicted with mental derangement, there not to be punished for any crime, but solely to be cared for, protected and guarded so that he may not injure another or himself, but always with the distinct hope that he may ultimately be cured, however, great or small that hope really be.

"It is well, doubtless, that care should be exercised by the authorities that Thaw be not favored because of the wealth and social position of his family. It is equally well, however, that care be exercised that he be not treated any worse upon those accounts. It may well be that this court, in the exercise of its plenary chancery powers, has the authority by order to make specific directions as to the treatment of any inmate in such an institution.

"However that may be, I venture to suggest to the authorities there that when he is returned to their custody the privileges, so-called, which he was permitted to enjoy in his first three months' stay there, be restored to him, if such a procedure be not found to be clearly incompatible with due discipline; and, further, that his venerable and most estimable mother be at all times treated with the utmost possible consideration. Her sorrowful condition commands the profound sympathy of every normal mind.

Mrs. Thaw and Jerome.

"Having, out of consideration for the mother's feelings," continued Justice Mills, "permitted her as a witness to make at will her plea for her son, and in so doing to give certain incompetent testimony which embraced criticism of Mr. Jerome, I deem it my duty to say that these criticisms seem to me to be mistaken and unwarranted, although doubtless sincere. In the very complete record before me I find no evidence of any heartlessness or undue zeal upon his part. If he made the remark remembered by Mrs. Thaw, to the effect that he hoped her son would never be released from Matteawan, I am confident that it was made as the expression not of a hope, but of a conviction that he would not recover."

After discussing the evidence, Justice Mills draws the following conclusions:

"First conclusion: The insanity with which Harry K. Thaw was afflicted on June 26, 1906, at the time he committed the homicide, was of the kind known as chronic, delusive insanity, or paranoia. This conclusion rests upon the following facts, which appear to me to be clearly proven:

"His Ancestral Stock."

"There was in his ancestral stock a substantial, but not very strong, trace of insanity. By 'not very strong' is meant the fact that no one of his direct ancestors was ever insane. Upon the maternal side two uncles were of unsound mind, each at least for a portion of his life, and on his father's side an aunt was at least an epileptic and perhaps insane, and some more remote relatives were undoubtedly insane, though as to them the evidence is not clear; but there had been insanity in one of their ancestral lines not common to the prisoner's own descent.

"As a young child he was physically weak and puny, exceedingly nervous and abnormally willful. Older, he was subject to violent spells amounting almost to paroxysms of excitement without any naturally adequate cause. He attended various schools for different periods from the age of 6 upwards, but made little progress in study. While at school, especially in his early years, he had frequent outbreaks of uncontrollable excitement, in which his facial appearance was wild and staring."

As to Evelyn Nesbit.

Continuing his history of Thaw's life, Justice Mills says:

"About 1901 he became enamored of a young woman, Miss Nesbit, whom he afterwards married. She was then, by common reputation, well known to him, the mistress or a mistress of Stanford White. She told the relation to Thaw, and obviously, to account to him for her former position with White, told him variously wild and grossly improbable stories of the inception of that relation.

"Although he, Thaw, himself was far from a moral man, and was then engaged or soon thereafter became engaged in practices of a perverted character, as revealed by the testimony of the Merrill woman, which with the corroboration afforded by other evidence in the case, appears credible, he gave absolute credence to the tales told him by Miss Nesbit against White.

"He obtained similar information as to White's conduct with a few other young women, either directly from them or through Miss Nesbit, all of which information was of the same wild and improbable character, evidently to any normal mind, grossly exaggerated. To all, however, he gave implicit belief. His mind became absolutely possessed with the stories. He not only believed in them in their entirety, but he deduced from them conclusions as to the practices of White far beyond what such belief in a normal mind would warrant. From the charges repeatedly made from these few immoral women, he concluded that White maintained several places in New York city where he accomplished, by force or by drugs, the ruin of respectable young American girls, as it were, by the wholesale. Such belief, to such extreme extent, was plainly a delusion.

David and Goliath."

"His delusions as to the practices of White were not shaken by the failure of the investigations made by the detectives and public authorities; and his delusive belief in his special mission continued to possess his mind. In that mental condition, at the roof garden he came into the presence of White, doubtless unexpectedly, and shot him to death in a spectacular and theatrical manner. In so doing he believed that he was acting as the agent of Providence and performing a praiseworthy act, like that of David in slaying Goliath, or St. George in killing the dragon."

Regarding Thaw's suspicions of a conspiracy against him by his early counsel, the court says:

"Such belief, that is as to the purpose, was utterly without the least foundation and a clear delusion."

"All this," continues Justice Mills, "according to the weight of expert testimony, is plainly the history of a paranoiac. This court concludes, therefore, that Thaw's insanity at the commission of the homicide was of the kind known as paranoia, and not at all of the 'brainstorm'—sane half a minute before and sane half a minute after—variety, if any such variety really exists.

"The verdict of the jury was plainly warranted by the evidence, not merely as an expression of reasonable doubt, but even as an affirmative finding of the fact of insanity.

First Story Holds Good.

"It is true that the new testimony upon this trial introduced in behalf of the prisoner tends to materially vary the history of his early life as above stated. I am convinced, however, that in such variance it is very largely mistaken; and that the testimony upon that point given at the second murder trial by mother, nurse, family physicians, and teacher, is the more credible."

"Second conclusion: Harry K. Thaw has not yet recovered from his insanity above stated and defined. This determination is made upon the following grounds:

"First ground: All the experts agree that in case of true paranoia recovery is very doubtful.

"Second ground: The court is disposed to pay great respect to the opinion of the hospital authorities here—of Dr. Baker, the hospital physician having actual charge of Thaw there. All such authorities are public officers, with no conceivable motive except to do their duty.

"Third ground: In view of leading traits of paranoia the lay testimony given by so many entirely respectable and credible witnesses, showing rational conduct on the prisoner's part in the Tombs, at Matteawan and in the Duchess and Westchester county jails, is not of commanding force.

Reps at Alienists.

"Fourth ground: The testimony of the alienists called for the defendant, as to the present condition, seems to me, upon the whole, more convincing than that of those called for the prisoner.

"Fifth ground: Upon my own personal observation of the conduct of Thaw, his actions and his speech in the courtroom, both on and off the witness stand, I have been impressed that he is now of unsound mind. He was exceedingly nervous and very frequently interrupted his counsel with suggestions. Upon his examination it became evident, even by his own admission, that he holds his former beliefs as to the evil practices of White, just as extremely and just as strongly today as ever.

"If those beliefs constituted delusions in his mind when he commited the homicide, they are the same now. While he has no more evidence against White than he had then, it is all of the same character, and neither alone nor with what he previously had warrants his extreme convictions. In the latter part of his examination, when he was striving mightily to defend his delusive beliefs, his facial appearance seemed to me not to be that of a sane person.

"Third conclusion: The enlargement of Harry K. Thaw now would be dangerous to the public peace and safety, and, therefore, cannot be permitted."

Nineteenth Annual Opening of the

Duluth Business University

FOR DAY AND NIGHT CLASSES

TUESDAY, SEPT. 7

College office open from 8 a. m. to 5 p. m. each week day. Both Phones.

Location—118-120 Fourth Ave. West, Christie Building.

W. C. McCARTER, PROPRIETOR.

Special Sale

Colonial Crystal Glass Sets!

Tomorrow we place on sale a limited number of Colonial glass sets. They are made of pure, brilliant glass of extra strength. The design of each piece is characteristic of the Colonial. We call your attention to the special display in one of our show windows. You will note the distinct style of every piece.

We have the following sets on sale at the one price.

SET A—Eight-inch Berry Bowl and six Berry Dishes. SET B—One large Glass Pitcher and six Glasses. SET C—Covered Butter Dish, Covered Sugar, Creamer and Spoon Holder. Your choice of any set—

69c

F. S. KELLY FURNITURE CO.

226-228 WEST SUPERIOR ST.

UNION LABOR OUT AFTER GOVERNOR DRAPER'S SCALP

Boston, Aug. 12.—Referring to the governor of Massachusetts merely as "Eben S. Draper," a committee appointed at a special convention of the Massachusetts state branch, American Federation of Labor, held yesterday, recommended that every effort be made to defeat in campaigns for public office Governor Draper, "and all other political enemies of the trades union movements."

The convention was called to consider Governor Draper's veto of the eight-hour labor bill passed by the last legislature and the general defeat of other labor measures by the legislature.

RETIRING JUDGE "CANED."

Menonminee, Mich., Aug. 12.—(Special to The Herald.)—As a token of the esteem and respect in which he is held by the members of the bar of Menominee county, Judge Stone for twenty years presiding judge of the Twenty-fifth circuit of Michigan, who has been elected to the supreme bench, has been presented, by the attorneys, with a cane.

CASTORIA

for Infants and Children.

The Kind You Have Always Bought

BEARS THE SIGNATURE OF

Chas. H. Fletcher.

In Use For Over 30 Years.

THE CENTAUR COMPANY, 77 MURRAY STREET, NEW YORK CITY.

NEWS OF THE NORTHWEST

T. J. McKEON IS HONORED

Duluthian Elected Senior Sagamore By State Red Men.

Hereafter Great Councils Will Be Held in Twin Cities.

Brainerd, Minn., Aug. 12.—(Special to The Herald.) — The sixteenth great council of Minnesota of the Improved Order of Red Men. closed here last night, with a social session tendered by Red Cloud Tribe No. 13, and Iola Council No. 15, Degree of Pocahontas.

The forenoon session yesterday was devoted to considering the laws of the order. The most important action

THOMAS J. McKEON.

taken was the decision to meet hereafter in the Twin Cities. It was decided to meet on the even numbered years in St. Paul, commencing in 1910 and the odd numbered years in Minneapolis.

The usual resolutions of thanks to the local organization, local press, etc., were passed.

The afternoon was devoted to the election of officers for the coming year, resulting as follows:

Great prophet, William S. Wright, St. Paul.

Great sachem, William M. Ericson, Red Wing.

Great senior sagamore, Thomas J. McKeon, Duluth.

Great junior sagamore, Frank Bear, St. Paul.

Great keeper of Wampum, George Fischer, Winona.

Great chief of records, Frank J. Hebl, St. Paul.

Great trustee, George F. Butler, Long Prairie.

Representatives to great council of the United States, George Hoffman, Winona, Frank J. Hebl, St. Paul, William S. Wright, St. Paul.

F. M. Barber of Long Prairie, present junior sagamore, refused to be a candidate for senior sagamore, on account of being grand master of the I. O. O. F., which will take all of his spare time.

MANY FISH FRY BEING PLACED

Large Consignment Has Just Left the Deerwood Hatchery.

Deerwood, Minn., Aug. 12.—(Special to The Herald.)—J. P. Saunders, manager of the new Deerwood fish hatcheries, has commenced shipping. The car "Glenwood" of the fish and game commission was in town this week, and on its departure took away 400 cans of black bass fry which are to be distributed in Wadena, Otter Tail and Cass county lakes.

The car will also leave off some cans at Detroit, Fergus Falls, Winning, Battle Lake, Battle and Underwood. This shipment is said to be one of the largest ever taken out of one hatchery, and it is expected that the car will be back in Deerwood next week for another large one.

Mr. Saunders is aiming to make the local hatchery the best in the state.

CORNELLIER PRESIDENT.

Twenty-Fourth Election of St. Jean Baptiste Society.

Houghton, Mich., Aug. 12.—(Special to The Herald.)—The twenty-fourth annual election of officers of the Houghton and Hancock St. Jean Baptiste society, just held, resulted as follows: President, Amedee Cornellier; first vice president, Joseph Toutant; second vice president, Antoine Grignon; secretary of archives, Charles E. Rouleau; treasurer, Phileas Verville; secretary of correspondence, C. O. Olivier; assistant secretary of archives, Onesime Racine; sergeant-at-arms, Archille Pournier; commissaire ordonnateur, Evangeliste Marleau; directors, Hercule Racine, Joseph Colombe, Emille Brunette, Roch Grignon, Damasse Bourgoin, Adelard Landry, John Roy.

SHOOTS RIFLE WITH HIS TOE

Muzzle of Weapon in Mouth Blows Off Top of Head.

Bemidji, Minn., Aug. 12.—(Special to The Herald.)—Frank Ames, aged 55 years, a resident of the town of Nova, committed suicide early yesterday by placing the muzzle of his rifle in his mouth touching the trigger with his toe and blowing off the top of his head.

Despondency over the sickness of his wife and son and financial matters are supposed to have unsettled his mind.

Mr. Ames has always been an honorable citizen, and an active spirit in all public affairs and his act was a great shock to the entire community.

DULUTH MEN IN A NEW THEATER

Planning to Build Fine Playhouse at Winona, Minn.

Winona, Minn., Aug. 12.—(Special to The Herald.)—Representatives of interests in Duluth and New York were in Winona yesterday looking up sites and interviewing business men with a view to the building of a theater here next year. It has been decided to commence work on the building as soon as a satisfactory site has been chosen. The new theater will be affiliated with the Northwestern Theatrical association and the Northwestern Theatrical Managers' association, and will be connected with the Copper and Iron circuit and with Klaw & Erlanger of New York city. The new house will be built to seat 1,500 people. It is planned now to have the formal opening early in September 1910, with Ben-Hur as the attraction.

BEQUEATHS CRAZY QUILT.

Red Wing Woman Makes Odd Provision in Her Will.

Milwaukee, Wis., Aug. 12.—A copy of the will of Annie L. Sheldon, Red Wing, Minn., which disposes of an estate of $91,000 was filed with the register of probate on Tuesday.

Of the real estate, $5,000 worth is in Milwaukee. There is one Milwaukee bequest.

Fannie Jenkins, niece of Judge James G. Jenkins, is given "one silk quilt, and two pillow shams of crazy work pattern. Charles D. Mann, 1229 Wells building, is the executor of the estate.

OFFICER SEIZES JACKPOT.

Anoka Chief Interrupts an Outdoor Poker Game.

Anoka, Minn., Aug. 12.—Chief of Police James Haley captured a number of local young men who were whiling away last Sunday at poker.

The game was in progress on the east bank of Rum river under the shade of some trees near the printery. When the police arrived the game was in full swing. A comfortable jack pot was in sight. Chief Haley took charge of this along with other evidences of the game in progress.

Several of the young men appeared before Judge Brooks Monday evening and paid a fine of $5 each.

GOES TO REFORMATORY FOR ASSAULTING GIRL.

Anoka, Minn., Aug. 12.—Daniel Jernberg was brought before Judge Giddings at the district court here Tuesday and entered a plea of guilty to the charge of indecent assault upon the person of Miss Elizabeth Swintek in St. Cloud, June 18. County Attorney Taylor of Sherburne county in his argument to the court urged that the defendant be given a reformatory sentence.

Jernberg made a statement to the court in which he fully admitted the crime.

Judge Giddings thereupon sentenced him to the state reformatory at St. Cloud. The sentence is an indeterminate one, but cannot exceed seven years.

MINNEAPOLITANS ARE PRESSED FOR WATER.

Milaca, Minn., Aug. 12.—(Special to The Herald.)—Next Saturday a special train over the Soo road will bring a party of Minneapolis city officials to Mille Lacs lake, where they will spend several days investigating the claims favoring the lake as a source of water supply for the city. It is claimed that forty-seven small streams empty into the lake.

After investigating all the methods used in the east for securing pure water it is claimed that the Mille Lacs lake supply is the best solution of the Minneapolis difficulties. Filtration is said to be a failure.

COLLEGE ROMANCE IS ENDED BY WEDDING.

Calumet, Mich., Aug. 12.—(Special to The Herald.)—In a quiet wedding solemnized at the home of the bride's mother on Iroquois street, Laurium, Tuesday, Miss Anna A. Sincock, one of the teachers in the Calumet high school, became the bride of Prof. Henry L. Brackel of the University of Washington. Rev. L. K. Long, pastor of the Calumet Congregational church, performed the ceremony.

Mr. and Mrs. Bracket met at the Olivet college, where both were students, years ago, and a romance sprang up which culminated in the wedding which was solemnized Tuesday.

WELLS COUNTY FIGHTS THE WHITE PLAGUE.

Fessenden, N. D., Aug. 12.—(Special to The Herald.)—A campaign against tuberculosis in Wells county as a part of the statewide movement that has been launched against the white plague, is now in progress. Developments in this county during the past few months have shown that there are at present from thirty-five to fifty families directly or indirectly affected by the disease, and this fact, brought forth after considerable investigation, has resulted in stringent action upon the part of the county board of health.

BURGLAR TAKES TEETH.

St. Cloud, Minn., Aug. 12.—(Special to The Herald.)—The dental rooms of Dr. J. L. Helmer, were entered some time Monday night and teeth and valuable metals to the amount of about $50 was taken. The false teeth were worth about $30, then there was $15 in gold and $5 in platium taken. The thief or thieves gained entrance by means of a skeleton key with which they opened the door.

Lightning Fires Barn.

Wiona, Minn., Aug. 12.—(Special to The Herald.—The barn and machine shed on the farm of Mrs. Clarence Statser, six miles south of the city of St. Charles, this county, were completely destroyed by fire Tuesday afternoon. A bolt of lightning, striking the barn, ignited the hay and the entire structure, and contiguous machine shed were converted into a sheet of fire in an incredibly short time.

MINNEAPOLIS CHAMBER SEATS HAVE ADVANCED.

Minneapolis, Minn., Aug. 12.—(Special to The Herald.)—Offers for membership in the Minneapolis chamber of commerce advanced from $2,800 to $4,000 on the local stock exchange Tuesday. No sales were made, however, as $4,100 was the lowest price at which holders offered to sell.

PENINSULA BRIEFS

Hancock—The body of Patrick Sullivan was found lying at one side of the Calumet road near the old Franklin powder house Monday evening. Life, evidently, had been extinct for some time, and an investigation revealed heart failure as the cause of the death.

Houghton—The announcement that R. A. Allen an instructor in the University of Michigan has been appointed to succeed A. C. Lane was received in this city with much surprise by friends of A. H. Meuche, who it was generally believed would land the place.

Calumet—A mass meeting of the miners employed by the Osceola Consolidated company, including the Osceola and North and South Kearsarge men, will be held at the Wilmers hall on Saturday evening, to name committees and to determine upon a plan for the first annual picnic of the Osceola miners.

Laurium—Quentin H., the 6-months-old son of Mr. and Mrs. W. J. Hebbard of Laurium, died early Thursday morning, after a few hours illness. The funeral will be held on Thursday, from the home.

Calumet—The first prize in the upper drilling contest, conducted at the picnic of the C. & H. miners at the C. & H. park, Saturday afternoon, resulted in a victory for the team composed of Charles Bakandos, Matt and Dominick Vernitte, Red Jaacket shaft miners.

Marquette—At a meeting of the fire department it was unanimously decided to attend the Upper Peninsula firemen's tournament at Laurium next week, and it seems probable that this city will be represented in the Copper country with a full company.

Houghton—Hereafter any hackman operating in the village of South Range, who is not a resident of the village, will be required to pay a license fee of $50 per annum. This was decided upon at a recent meeeting of the South Range council.

WISCONSIN BRIEFS

Ashland—Mr. and Mrs. S. W. Tanner had with them over Sunday at their country home, Mrs. S. E. Mathson, Sioux City, Iowa; Mrs. H. C. Magoan, Mancelona, Mich.; Mr. and Mrs. R. B. Achilles, and daughter, Duluth; Mr. and Mrs. F. S. Tanner and Mr. and Mrs. D. F. Lytle and children of Ashland.

Eau Claire—Secretary James P. McAnulty of the Eau Claire Commercial association, has tendered his resignation.

Portage—The crews of surveyors, who have been camped near the Wells crossing on the outskirts of the Portage yards of the Milwaukee road, are working west from Portage and will undoubtedly meet the crew of surveyors out form Sparta.

Ashland—Miss Delia Andrezl of Hurley was operated on at St. Joseph's hospital Tuesday for the removal of a darning needle from her arm. The operation was successful.

Milwaukee—John H. Winters, the oldest active cigarmaker in the city, died Tuesday morning at his residence, 483 Fifteenth avenue, after an illness of a number of weeks. Mr. Winters was actively engaged at the trade until the time ill health confined him to his home. He was 88 years of age.

Grand Rapids—Manager Laing of the Stanley marches is authority for the statement that cranberries continue to promise well. In a month the harvest of the tart fruit will begin and every day decreases the chance of blight.

Oshkosh—William Peterson of Neenah entered a plea of nolo contendere in the case charging him with violation of the state law regarding pure foods. He was fined $25 and costs. Peterson is a Neenah grocer, charged with selling lemon extract which was falsely labeled.

Milwaukee—Chief John E. Wilkie of the United States secret service, Washington, D. C., made a short visit to Milwaukee Tuesday and called at the federal building where he held a conference with Thomas R. McManus, the local agent of the United States secret service.

DAKOTA BRIEFS

Fargo, N. D.—The ordinance regulating dray stands is threatened again with a test suit. The officials have moved the draymen off the business streets entirely and the latter resent the action.

Bottineau, N. D.—This city has decided that it wants a pure supply of milk, and the city council, by passing an ordinance covering the question, hopes that the solution has been reached. The passing of the ordinance by Bottineau is a distinctive victory for the advocates of milk inspection.

Williston, N. D.—The Scandinavian American Trust company will open a new national bank in Williston, Oct. 1. This company is backed by the firm of M. E. Wilson & Co. of Minneapolis, and the institution in Williston will have a capital stock of $100,000.

Grand Forks, N. D.—The bids for the installation of a new lighting system in Grand Forks were not opened by the council Monday evening as expected, a delay of one week being occasioned by the fact that several bidders notified the city that they wished to have further time. The matter comes up again next Monday evening.

Minot, N. D.—The summer school for Ward and McHenry counties started Monday in the high school building with Prof. A. G. Crane of Jamestown in charge. Prof. Crane is superintendent of the city schools at Jamestown and is a noted educator of the state.

Williston, N. D.—Judge Goss in chambers here gave a decision in the divorce proceedings of Tillie Alocliffe Teske vs. Charles Teske, granting a decree of divorce to the plaintiff without allmony. Mrs. Teske brought the action on the grounds of cruel and inhuman treatment, and asked for clear title to the Teske homestead near Minot.

Fargo, N. D.—Bowers Bros., the contractors have begun work on a contract to replace the front of the Herbst dry goods store with a new front of the very latest design. The new glass for the windows has arrived and the work will be rushed to completion.

MINNESOTA BRIEFS

Moorhead—A. E. Golden, a tramp waiter, arrested several weeks ago for uttering and passing a worthless check at the establishment of Higgins, Aske company, was sentenced Tuesday by Judge Baxter to serve one year and a half in the state prison at Stillwater on a plea of guilty.

Owatonna—During the month of July of this year the pumping station probably broke all previous records for amount of water pumped through the city mains. The amount very nearly reached fourteen million galions.

Long Prairie—Lightning struck an oak tree in Paul Stephan's barnyard at his farm northwest of the village Friday evening and killed two cows that were standing in the shelter of the tree.

Rochester—Alice, the 7-year-old child of Mr. and Mrs. August Brehmer, was attacked by a vicious female dog while entering the barn on her father's property. The girl was thrown to the ground and both her wrists and one leg fearfully chewed until the bones were exposed.

Atkin—F. P. McQuillin, chairman of the board of county commissioners and member from this district, will probably tender his resignation at the next meeting of the board.

St. Cloud—The public library board held its annual election of officers Monday night. The old officers were chosen again without opposition, as follows: president, C. F. Macdonald; vice president, George H. Reynolds; secretary, P. J. Seberger; treasurer, Mrs. Molitor; librarian, Mrs. Marie E. Brick; janitor, Mr. Harish. The salary of the librarian was fixed at $55 and of the janitor at $30.

Atkin—Capt. and Mrs. Teare and Donald Harris of Duluth were guests of Mr. and Mrs. Krech over Sunday, driving to Bay lake for the day. They left for home on the early train Monday morning.

Stillwater—The $25,000 factory boosting fund now being raised by the citizens of Stillwater will undoubtedly be subscribed within the thirty days set apart for that purpose. Only two days of actual solicitation have resulted in subscriptions amounting to $4,150.00.

Moorhead—A special train bearing President Hayes of the Grand Trunk railway and his party passed west Tuesday morning at 7 o'clock over the Northern Pacific. President Hayes is en route to the coast.

Crookston—The state highway drainage board, arrived from St. Paul Tuesday and left for Warren, where they will attend a hearing on a state ditch which is planned for eastern Marshall county, and will drain an immense territory which is at the present time in very bad shape.

East Grand Forks—The ejectment case of Mrs. E. S. Mongoven against Ed Patneaude was decided in favor of the plaintiff in municipal court yesterday morning. Mrs. Mongoven declared that Patneaude was behind in his rent and succeeded in having the court order him out.

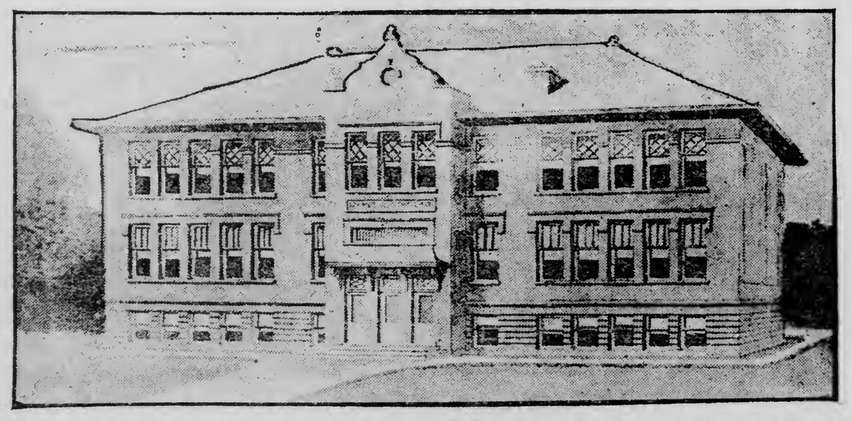

NEW $25,000 SCHOOL BEING BUILT AT SPOONER, MINN. THE CORNERSTONE IS BEING LAID TODAY BY THE MASONS. FRANK L. YOUNG OF DULUTH WAS THE ARCHITECT OF THE BUILDING.

Raw Milk—Like Raw Meat—Is a Dangerous Food

There are so many tubercular cows now that we must come to sterilization. There is no other way to always avoid getting an infected milk.

This change from raw milk to sterilized milk is a question of safety, not taste.

Sterilized milk, like all heated milk, has a slightly almond taste. Some people may say they like raw milk the better.

Some may like potatoes raw, but raw starch won't digest. And some may like raw meat, perhaps, but we know we dare not eat it.

So with raw milk—in a multiplied way. It is so often infected that careful people know that they must avoid it.

Milk that's unsterilized is always unsafe.

Healthy Holstein Cows

Our cows are Holsteins—the world's best breed. Robust, contented, famous for their splendid vitality.

Holstein milk is immeasurably better than the milk from mongrel cows.

These cows are all inspected. Millions of tubercular cows are milked every day, but not one can be found in our herds.

This milk, fresh from the cow, is placed in a vacuum. And a moderate heat, because of the vacuum, throws off the water in steam.

Thus we throw off two-thirds of the water, and the milk that results is as thick as thick cream. When you replace this water you have a multiplied bulk, as rich as the richest milk.

Delicious Milk Dishes

Van Camp's is superb milk for cooking. The richness and flavor is twice that of raw milk.

For milkman's milk separates. The butter fat rises and the solids fall. From no part of the can do you get the whole milk.

Then it separates farther after you get it. So, the milk usually used for cooking is rarely more than a half milk.

Van Camp's is whole milk. The taste of one milk dish will be sufficient to make you a constant user.

Vastly Economical

Van Camp's costs ten cents per pint by the can, and less by the case. When reduced to the richness of milkman's milk, it costs about six cents per quart.

It is cheaper than milkman's milk, because of the saving on the cost of delivery.

But the main saving comes in the saving of waste. With Van Camp's, no milk is left over. You open a can when you want it, and it keeps till you use it up.

And you never run short, for you have the cow in the pantry. Rich milk or cream for any purpose all the time. You don't need to plan in advance.

Perfectly Sterile

Van Camp's Milk is sterilized after the cans are sealed. There is not a germ of any kind in it.

The slight almond flavor is due to this sterilization. It is the flavor of heated milk.

The result is a milk that is safe. Children can drink it without a thought of infection.

In the use of raw milk, infection at some time is almost inevitable. The infection may come from tubercular cows, from diseased milkmen, from uncleanly dairies, from the water used in washing cans.

Raw milk is more dangerous than raw meat, and the whole medical world protests against its use. Soon or late, all careful people must come to a sterilized milk like Van Camp's.

None is Like This

There are two reasons why Van Camp's Milk is the premier milk of its kind.

First, it is Holstein milk, with which no milk from mongrel cows compares.. Second, it is reduced to the minimum. Every can will show 28 per cent solids—8 per cent butter fat.

Others may claim that inferior milk, only slightly reduced, is as good as Van Camp's. But millions know better.

In addition, there is condensed milk—almost half sugar. It is nothing at all like Van Camp's.

The modern way for preserving milk is sterilization, not sugar. It is folly to pay the milk price for sugar, and then get a milk too sweet for use in cooking.

Those who use inferior milk will eventually come to Van Camp's. The demand for the best has become so great that we now milk 25,000 cows daily.

The 16-oz. can of Van Camp's sells for 10 cents; the 6-oz. can for 5 cents. You get one-third more for your money in buying the larger cans. Our dairies are located in six states. The milk is sold by grocers everywhere.

Van Camp Packing Co.
Indianapolis, Ind.

Van Camp's Milk

Evaporated—Sterilized—Unsweetened

COOLING AND REFRESHING

A COOL, not ice-cold glass of beer is the most healthful and delicious refreshment. It is not a nerve stimulant as are many of the so-called "soft drinks," but a liquid food, obtaining through natural processes, the properties which nourish and refresh.

Prof. Dr. P. Bauer, Berlin, Germany, says: "Beer has a number of pleasant and valuable qualities. No other beverage contains such a combination of useful properties. The water of it quenches the thirst, the carbonic acid refreshes, the extracts are nutritious, the alcohol furthers digestion, the mineral salts build up the bones, and the extract of hops act as a tonic."

Fitger's Beer

Best by 25 Years' Test

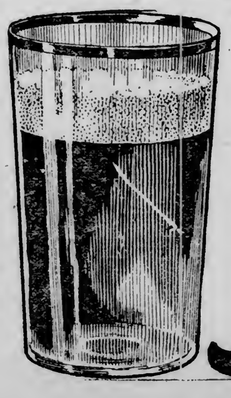

Has qualities all its own and differs from other beers in character as does the character of two men. It's delicious, mild flavor and absolute purity make it ideal for home use. It is recommended by physicians and used in hospitals. Keep a case in your cellar and protect your family's health.

Fitger Brewing Co.
Duluth, Minn.

OFFICIAL PROCEEDINGS.
Council Chamber,
Duluth, Minn., Aug. 9, 1909.
Regular meeting.
Roll call:
Present—Aldermen Bloedel, Foubister, Getchell, Hector, Hoar, Hogan, Macdonell, McKnight, Merritt, Moe, Moore, Olson, Shartel, Storey, Trevillion, President Jordan—15.
Absent—None.

On motion of Alderman Merritt the minutes of the meeting of Aug. 2 were approved as published in pamphlet form by a unanimous yea vote of all present, on roll call.

PRESENTATION OF PETITIONS AND OTHER COMMUNICATIONS.

Caroline Prang, by J. H. Whitely, attorney, notice of personal injury—City Attorney. Ole Helgstrom, et al., for the consideration of order for the construction of sidewalk on the northerly side of Second street, between Twenty-second and Twenty-third avenues west—Sewers, Alleys and Sidewalks; Labor day committee, invitation to participate in Labor day parade.

The invitation was accepted.

East Duluth company and Hartman Building company, for the vacation of that portion of Second street lying between Thirty-fourth avenue east and the west boundary line of the rearrangement of part of East Duluth, and the First addition to East Duluth—Streets, Alleys and Sidewalks;

George Van Burgess, et al., for the construction of a sanitary sewer in Regent street, from present terminus at Forty-third avenue east to Forty-second avenue east. John Anderson, et al., for the condemnation of an alleyway in the boundary line between Duluth proper, Second division, and Harrison's Brookdale division, from Eighth street to Seventh street; John C. Pierfing, et al., for the construction of a sanitary sewer in Seventh street, from 175 feet east of Seventh avenue east to Third avenue east, with outlet—Board of Public Works.

Cosey Theater company, for moving picture exhibition license at No. 419 East Fourth street. G. Shapiro, for second-hand store license at No. 715 West Superior street; applications and bonds for liquor license as follows: Peter Bohan, at No. 119 West First street; Andrew Sisk, at No. 518 Lake avenue south; Ed Carroll, at No. 1 West Superior; W. A. Wagner, at No. 312 West Superior street—Police and Licenses.

Supplemental police department pay roll, claims, bills for the month of July, and estimate of J. D. O'Connell on his contract for the construction of a sanitary sewer in Wicklow street—Claims, Sewers and Sanitation; Pilant & Miller et al., and William Sparks et al., relative to saloon license at No. 321 West First street—Police and License; requisitions of city officers Nos. 17085 to 17136 inclusive—Finance and Supplies.

REPORTS OF OFFICERS.

The clerk reporting receipts and transmittal to the city attorney of summons and complaint in the case of David Frankfort vs. the city of Duluth and Patrick McDonell—Received; reporting removal of Frank Ellis as pound master in the Second district, and the appointment of Robert C. Busch in his place; reporting the appointment of Rev. John C. Parries, L. A. Barnes and R. R. Forward as members of the library board—Files and Records; recommending the licensing of automobiles used in the business of carrying passengers—Ordinances and Resolutions; City Clerk, relative to petition of state railway commission to reassess property, relative to power of city to provide for concerts in parks of the city—Files; City Treasurer, comptroller, building inspector and Pound Masters Wade and Krieger, reports for the month of July—Auditing and County Conference; chief of police, reporting licenses issued during the month of July—Clerks; secretary of civil service commission reporting eligible lists for fire department and library—Received; Health Commissioner, recommending sewer connections, reporting locations of foul and stagnant waters—Drains, Sewers and Sanitation; city engineer, substituting combination plat of Helm alley, from Twenty-seventh avenue west to Twenty-eighth avenue west—Streets, Alleys and Sidewalks; reporting estimate of cost of improving Twenty-fourth avenue east, from Superior street to Jefferson street; reporting estimate of cost of improving Peabody street, from Forty-seventh avenue east to Lester road—Received.

Secretary of Water and Light Board, record of minutes of meeting of July 23rd—Received, semi-annual report of water and light department—Auditing and County Conference.

Board of Public Works, suggesting change in the route of the Hermantown road, cut-offs—Harbors, Parks and Roads, recommending construction of sidewalks, report on petition of R. Graham et al., for the improvement of First avenue east, from Superior street to Third street—Streets, Alleys and Sidewalks.

UNFINISHED BUSINESS.

The resolution submitted by the committee on Streets, Alley and Sidewalks, confirming the appraisement in the condemnation of a building line easement on the northerly side of Fourth street, from Twenty-second avenue west to Twenty-fourth avenue west, was read, and on request of Alderman Moe, action on the same was postponed for one week.

The resolution authorizing the lease of the southerly fifty feet of lot 36, Exeter street, Duluth proper, First division, for the purposes of a blacksmith shop was read, and on motion of Alderman Shartel was recommitted to the committee on City Property, Buildings and Markets.

MOTIONS AND RESOLUTIONS.

By Alderman Bloedel:
Resolved, That the city engineer is hereby directed to establish the grade of Sixth avenue east, from Superior street to First street.

Alderman Bloedel moved the adoption of the resolution, and it was declared adopted by a unanimous yea vote of all present, on roll call.
Passed Aug. 9, 1909.
Approved Aug. 11, 1909.

By Alderman Foubister:
Resolved, That the city attorney is hereby requested to report to this council as to the power of the council to require railroad companies maintaining tracks in Polk street to pay all or a portion of the cost of replacing bridges constructed on the avenues over said tracks.

Alderman Foubister moved the adoption of the resolution, and it was declared adopted by a unanimous yea vote of all present, on roll call.
Passed Aug. 9, 1909.
Approved Aug. 11, 1909.

By Alderman Hogan:
Resolved, That the Board of Public Works is hereby directed to discontinue proceedings heretofore instituted for the construction of a sidewalk on the south side of Fifth avenue west, from Fifth street to Sixth street.

Alderman Hogan moved the adoption of the resolution, and it was declared adopted by a unanimous yea vote of all present, on roll call.
Passed Aug. 9, 1909.
Approved Aug. 11, 1909.

By Alderman Moe:
Resolved, That the city engineer is hereby directed to make the proper surveys and report to this council the proper method of providing a sanitary sewer outlet for the property in block 11 in Helm addition.

Alderman Moe moved the adoption of the resolution, and it was declared adopted by a unanimous yea vote of all present, on roll call.
Passed Aug. 9, 1909.
Approved Aug. 11, 1909.

By Alderman Bloedel:
Resolved, That the Board of Public Works is hereby directed to cause sidewalks to be constructed as follows:

A plank sidewalk on the easterly side of Fifth avenue east, from Seventh street to Tenth street; a five-foot cement walk on the north side of Sixth street, from Forty-eighth avenue west easterly 300 feet.

Resolved further, That said board is hereby directed to proceed in accordance with the provisions of the city charter to levy assessments upon the property benefited, to defray the cost of said sidewalks, together with such other expenses as under the provisions of said charter may be assessed.

Resolved further, That said board is hereby directed that the cost of said work be paid out of the general fund.

Alderman Bloedel moved the adoption of the resolution, and it was declared adopted by a unanimous yea vote of all present, on roll call.
Passed Aug. 9, 1909.
Approved Aug. 11, 1909.

By Alderman Moore:
Resolved, That the city engineer is hereby directed to establish the grade of Seventh street, from Seventeenth to Eighteenth avenues east.

Alderman Moore moved the adoption of the resolution, and it was declared adopted by a unanimous yea vote of all present, on roll call.
Passed Aug. 9, 1909.
Approved Aug. 11, 1909.

By Alderman Moore:
Resolved, That the Board of Public Works is hereby directed to suspend proceedings instituted for the paving of Greysolon road, from Nineteenth avenue east to Twentieth avenue east, until the further order of this council.

Resolved further, That the time for the payment of the assessment for said improvement, without penalty, is hereby extended for a period of ninety days.

Alderman Moore moved the adoption of the resolution, and it was declared adopted by a unanimous yea vote of all present, on roll call.
Passed Aug. 9, 1909.
Approved Aug. 11, 1909.

REPORTS OF STANDING COMMITTEES.

To the Common Council:
Your Committee on Auditing and County Conference, to which was referred reports of receiving and disbursing officers for the month of June, and comptroller's statement of audit thereof, find said reports to be apparently correct, and recommend that they be received and placed on file.
LUCIEN MERRITT,
W. S. MOORE,
PETER OLSON,
Committee.
The report was received.

To the Common Council:
Your Committee on Claims, to which was referred bills, having considered the same, recommend the adoption of the following resolution:
JOHN J. MOE,
LUCIEN MERRITT,
THOMAS J. STOREY,
Committee.
Resolved, That bills against the city are hereby allowed, and it is hereby directed that orders be drawn on the city treasurer to pay the same as follows:
GENERAL FUND.
David Axel, $99.50; Board of Trade Library, $88.00; A. W. Clark, $94.50; H. J. Dickie, $89.00; S. Goldfine, $94.50; H. Kenner, $102.00; Rocco Maas, $78.95; Erick Olson, $206.84; J. W. Riley, $60.00; J. Shapiro, $213.70; William Scandin, $261.50; Dominick Scandin, $89.00; Mike Willette, $60.00.
LIGHT FUND.
Duluth Edison Electric company, $2,585.56; Welsbach Street Lighting Company of America, $242.71.

Alderman Moe moved the adoption of the resolution, and it was declared adopted by a unanimous yea vote of all present, on roll call.
Passed Aug. 9, 1909.
Approved Aug. 11, 1909.

To the Common Council:
Your Committee on Claims, to which was referred pay roll, having considered the same, recommend the adoption of the following resolution:
JOHN J. MOE,
LUCIEN MERRITT
THOMAS J. STOREY,
Committee.
Resolved, That the supplemental pay roll of the police department, in the sum of $80.00, is hereby approved, and it is hereby directed that an order be drawn on the police department fund to pay the same.

Alderman Moe moved the adoption of the resolution, and it was declared adopted by a unanimous yea vote of all present, on roll call.
Passed Aug. 9, 1909.
Approved Aug. 11, 1909.

To the Common Council:
Your Committee on Drains, Sewers and Sanitation, to which was referred estimate to contractor, having considered the same, recommend the adoption of the following resolution:
THOS. F. TREVILLION,
THOS. J. STOREY,
J. A. MacDONELL,
Committee.
Resolved, That the estimate to J. D. O'Connell on his contract for the construction of a sanitary sewer in Wicklow street, from Winnipeg avenue to Twenty-eighth avenue west, in the sum of $201.07, is hereby allowed, and it is hereby directed that an order be drawn on the permanent improvement revolving fund to pay the same.

Alderman Trevillion moved the adoption of the resolution, and it was declared adopted by a unanimous yea vote of all present, on roll call.
Passed Aug. 9, 1909.
Approved Aug. 11, 1909.

To the Common Council:
Your Committee on Finance, to which was referred recommendation of the Board of Public Works, that the assessment against lot 288, block 56, Duluth proper, Second division, for the construction of a cement sidewalk in First alley in the rear of said lot, be cancelled, for the reason that said sidewalk was built for the benefit of other parties, and is in no way a benefit but rather a damage to the lot mentioned, having considered the same, is of the opinion that the cost of said walk should be paid for by the owner benefited thereby, or that it should be removed. We therefore recommend the adoption of the following resolution:
J. E. FOUBISTER,
LUCIEN MERRITT,
PETER OLSON,
Committee.
Resolved, That the assessment levied against lot 288, block 56, Duluth proper, Second division, for the construction of a cement sidewalk in First alley, in the rear of said lot, is hereby ordered cancelled.

Resolved further, That the Board of Public Works is hereby directed to remove said walk within fifteen days from the date of the passage of this resolution, unless the owner of adjacent property benefited by the construction of said walk upon notice from the Board of Public Works shall pay to the city of Duluth the cost of constructing said walk.

Alderman Foubister moved the adoption of the resolution, and it was declared adopted by a unanimous yea vote of all present, on roll call.
Passed Aug. 9, 1909.
Approved Aug. 11, 1909.

To the Common Council:
Your Committee on Fire Department, to which was referred request of the Board of Fire Commissioners for authority to secure plans and specifications for an addition to No. 2 fire hall, having considered the same, and it having been suggested to your committee that it would be advisable to provide a horse hospital in the proposed addition to said No. 2 fire hall, recommend the adoption of the following resolution:
JOHN HOGAN,
JOHN J. MOE,
GEORGE J. BLOEDEL,
Committee.
Resolved, That the Board of Fire Commissioners is hereby requested to report to this council its opinion as to the desirability of providing for the new horse hospital in the addition to No. 2 fire hall proposed to be constructed.

Alderman Hogan moved the adoption of the resolution, and it was declared adopted by a unanimous yea vote of all present, on roll call.
Passed Aug. 9, 1909.
Approved Aug. 11, 1909.

To the Common Council:
Your Committee on Fire Department, to which was referred request of the Board of Fire Commissioners, having considered the same, recommend the adoption of the following resolution:
JOHN HOGAN,
JOHN J. MOE,
GEORGE J. BLOEDEL,
Committee.
Resolved, That the Board of Fire Commissioners is hereby authorized to purchase one horse, the cost thereof to be paid out of the fire department fund.

Alderman Moe moved the adoption of the resolution, and it was declared adopted by a unanimous yea vote of all present, on roll call.
Passed Aug. 9, 1909.
Approved Aug. 11, 1909.

The committee on Harbors, Parks and Roads submitted a resolution declaring the necessity of taking private property for the purpose of opening a roadway from the Hermantown Road at a point near the north and south quarter line of Section 32, Township 50, Range 14 West, of the Fourth Principal Meridian, to the Hermantown Road at a point in the southwest quarter of the northwest quarter of Section 30, Township 50 North, of Range 15 West, of the Fourth Principal Meridian and directing its condemnation action on which was postponed under the provisions of the charter.

To the Common Council:
Your Committee on Offices and Elections, to which was referred appointment of Robert C. Busch as pound-master, having considered the same, recommend the adoption of the following resolution:
THOS. J. STOREY,
CHAS. J. HECTOR,
W. B. GETCHELL,
Committee.
Resolved, That the appointment of Robert C. Busch as pound-master for the Second district, to fill the unexpired term of Frank Ellis, removed, be and hereby is confirmed.

Alderman Storey moved the adoption of the resolution, and it was declared adopted by a unanimous yea vote of all present, on roll call.
Passed Aug. 9, 1909.
Approved Aug. 11, 1909.

To the Common Council:
Your Committee on Offices and Elections, to which was refered appointment by the mayor, having considered the same, recommend the adoption of the following resolution:
THOS. J. STOREY,
CHAS. J. HECTOR,
W. B. GETCHELL,
Committee.
Resolved, That appointments made by the mayor of Rev. John C. Parries, L. A. Barnes and R. R. Forward as members of the library board, are hereby approved.

Alderman Storey moved the adoption of the resolution, and it was declared adopted by a unanimous yea vote of all present, on roll call.
Passed Aug. 9, 1909.
Approved Aug. 11, 1909.

To the Common Council:
Your Committee on Ordinances and Resolutions, to which was referred communication from the Board of Commissioners, having considered the same, recommend the adoption of the following resolution:
JOS. SHARTEL,
ALEX G. McKNIGHT,
CHAS. J. HECTOR,
Committee.
Resolved, That the communication from the Board of Park Commissioners, dated July 7, 1907, is hereby referred to the city attorney for preparation and report thereon of an ordinance, in compliance with the request of said Board.

Alderman Shartel moved the adoption of the resolution, and it was declared adopted by a unanimous yea vote of all present, on roll call.
Passed Aug. 9, 1909.
Approved Aug. 11, 1909.

To the Common Council:
Your Committee on Ordinances and Resolutions, to which was referred ordinance submitted by Alderman Foubister, entitled "An ordinance providing for the issuance, form and sale of $20,000 of certificates of indebtedness in anticipation of the collection of taxes for the public works fund of the city of Duluth, levied in the year 1908," having considered the same, recommend the adoption thereof.
JOS. SHARTEL,
ALEX G. McKNIGHT,
CHAS. J. HECTOR,
Committee.
The report was received.

To the Common Council:
Your Committee on Ordinances and Resolutions, to which was referred ordinance submitted by Alderman Shartel, entitled "An ordinance to amend an ordinance entitled 'An ordinance regulating the construction, alteration, repair, removal and inspection of buildings within the corporate limits of the city of Duluth, the protection of the lives of persons therein, and the protection of property against fire, passed Jan. 8th, 1906, as amended," having considered same, recommend the passage thereof.
JOS. SHARTEL,
CHAS. J. HECTOR,
Committee.
The report was received.

To the Common Council:
Your Committee on Ordinances and Resolutions, to which was referred ordinance submitted by Alderman Shartel, entitled "An ordinance to regulate the use of streets of the city of Duluth by persons using animals and motor and other vehicles," having considered the same, recommend the adoption thereof.
JOS. SHARTEL,
ALEX G. McKNIGHT,
CHAS. J. HECTOR,
Committee.
The report was received.

To the Common Council:
Your Committee on Police and License, to which was referred application of Cosey Theater company, having considered the same, recommend the adoption of the following resolution:
C. R. HOAR,
JOS. SHARTEL,
ALEX G. McKNIGHT,
Committee.
Resolved, That the application of Cosey Theater company for license to conduct a moving picture exhibition at No. 419 East Fourth street is hereby granted.

Alderman Hoar moved the adoption of the resolution, and it was declared adopted by a unanimous yea vote of all present, on roll call.
Passed Aug. 9, 1909.
Approved Aug. 11, 1909.

To the Common Council:
Your Committee on Purchasing and Supplies, to which was referred requisitions of city officers, having considered the same, recommend the adoption of the following resolution:
J. A. MacDONELL,
THOS. F. TREVILLION,
C. R. HOAR,
Committee.
Resolved, That requisitions of city officers Nos. 16832 and 17083 to 17136 inclusive, be and hereby are approved.

Alderman MacDonell moved the adoption of the resolution, and it was declared adopted by a unanimous yea vote of all present, on roll call.
Passed Aug. 9, 1909.
Approved Aug. 11, 1909.

To the Common council:
Your Committee on Streets, Alleys and Sidewalks, having had under consideration the matter of building line easements, recommend the adoption of the following resolution:
W. S. MOORE,
J. E. FOUBISTER,
JOHN HOGAN,
Committee.
Resolved, that in compliance with Section 71, Chapter 305, of the general laws of Minnesota for the year 1905, the president of this council and the city clerk are hereby directed to execute a written instrument for each tract or parcel of land registered under the provisions of such chapter, or, prior to the adoption of such chapter, registered under the provisions of the so-called "Torren's Law," against which proceedings have been completed by this council for the condemnation of building line easements, which instrument shall contain a description of the land in which such easement is taken, and the name of each owner thereof, and refer to each certificate of title by its number and place of registration in the Register of Titles, and stating what estate or interest in the land is taken, and for what purpose; and the city clerk is hereby directed to file such instrument with the Registrar of Titles of St. Louis County, Minnesota.

The tracts against which such instruments are to be filed are as follows, to-wit: Lot 3, Block 23, Harrison's Division of Duluth; the east half of Lot 343, Block 124, Duluth Proper, Second Division; the west half of Lot 345, Block 124, Duluth Proper, Second Division; the east half of Lot 345, Block 124, Duluth Proper, Second Division; the west half of Lot 315, Block 124, Duluth Proper, Second Division; Lot 2, Block 5, East Lawn Division of Duluth; Lot 3, Block 5, East Lawn Division of Duluth; Lot 4, Block 5, East Lawn Division of Duluth; Lot 5, Block 5, East Lawn Division of Duluth; Lot 11, Block 5, East Lawn Division of Duluth; Lot 12, Block 5, East Lawn Division of Duluth; Lot 13, Block 5, East Lawn Division of Duluth; Lot 17, Block 5, East Lawn Division of Duluth; Lot 18, Block 5, East Lawn Division of Duluth; Lots 1 and 3, Block 19, First Glen Avon Division of Duluth; Lot 2, Block 19, First Glen Avon Division of Duluth.

Resolved further, That it is hereby directed that an order be drawn on the general fund in the sum of $16, in favor of M. C. Palmer, register of titles, to pay the fees for the filing of said certificates.

Alderman Moore moved the adoption of the resolution, and it was declared adopted by a unanimous yea vote of all present, on roll call.
Passed Aug. 9, 1909.
Approved Aug. 11, 1909.

To the Common Council:
Your committee on Streets, Alleys and Sidewalks, to which was referred recommendation of the Board of Public Works, having considered the same, recommend the adoption of the following resolution:
W. S. MOORE,
J. E. FOUBISTER,
JOHN HOGAN,
Committee.
Resolved, That the Board of Public Works is hereby directed to cause sidewalks to be constructed as follows:

A 12-foot walk on the southerly side of Superior street in front of lots 1, 2, 3, 4, 5, 11, 12, 13, 14 and 15 in block 5 in Portland division of Duluth; a cement walk on the east side of Lake avenue, from Second alley to Second street.

Resolved further, that said Board is hereby directed to proceed in accordance with the provisions of the city charter to levy assessments upon the property benefited to defray the cost of said sidewalks, together with such other expenses as under the provisions of said charter may be assessed.

Resolved further, That said Board is hereby directed that the cost of said work be paid out of the general fund.

Alderman Moore moved the adoption of the resolution, and it was declared adopted by a unanimous yea vote of all present, on roll call.
Passed Aug. 9, 1909.
Approved Aug. 11, 1909.

To the Common Council:
Your committee on Streets, Alleys and Sidewalks, to which was referred petition of East Duluth company, and Hartman Building company, for the vacation of that part of Second street lying between Thirty-fourth avenue east and the west boundary line of the rearrangement of part of East Duluth, and the First addition to East Duluth, having considered the same, recommend the adoption of the following resolution:
W. S. MOORE,
J. E. FOUBISTER,
JOHN HOGAN,
Committee.
Resolved, That this council deems it expedient that the proposition to vacate that portion of Second street, between Thirty-fourth avenue east and the west boundary line of the rearrangement of part of East Duluth, and the First addition to East Duluth, be proceeded with; and it is hereby ordered that the petition therefor be filed of record with the city clerk, who shall give notice in accordance with the provisions of the charter of the time and place that said petition will be heard and considered by the committee of this council on Streets, Alleys and Sidewalks, which committee is hereby appointed and designated for the purpose of such hearing and consideration.

Alderman Moore moved the adoption of the resolution, and it was declared adopted by a unanimous yea vote of all present, on roll call.
Passed Aug. 9, 1909.
Approved Aug. 11, 1909.

To the Common Council:
Your Committee on Streets, Alleys and Sidewalks, to which was referred the petition of East Duluth company, for the vacation of that part of Second street lying between Thirty-fourth avenue east and the west boundary line of the rearrangement of part of East Duluth, and the First addition to East Duluth, and the petition of Robert C. Busch et al., for the improvement of First avenue east, from Superior street to Third street, have considered the same, and report that said petitions are in proper form and contain the requisite number of signers, and we recommend that said petitions be granted, and that said improvements be made.
W. S. MOORE,
J. E. FOUBISTER,
JOHN HOGAN,
Committee.
Resolved, That the Board of Public Works is hereby directed to cause sidewalks to be constructed as follows:

A 12-foot walk on the southerly side of Superior street in front of lots 1, 2, 3, 4, 5, 11, 12, 13, 14 and 15 in block 5 in Portland division of Duluth; a cement walk on the east side of Lake avenue, from Second alley to Second street.

Resolved further, that said Board is hereby directed to proceed in accordance with the provisions of the city charter to levy assessments upon the property benefited to defray the cost of said sidewalks, together with such other expenses as under the provisions of said charter may be assessed.

Resolved further, That said Board is hereby directed that the cost of said work be paid out of the general fund.

Alderman Moore moved the adoption of the resolution, and it was declared adopted by a unanimous yea vote of all present, on roll call.
Passed Aug. 9, 1909.
Approved Aug. 11, 1909.

To the Common Council:
Your committee on Streets, Alleys and Sidewalks, to which was referred communication from Ole Elgstrom et al., having considered the same, recommend the adoption of the following resolution:
W. S. MOORE,
J. E. FOUBISTER,
JNO HOGAN,
Committee.
Resolved, That the Board of Public Works is hereby directed to discontinue proceedings heretofore instituted for the construction of a cement walk on the northerly side of Second street, from Twenty-second avenue west to Twenty-third avenue west.

Alderman Moore moved the adoption of the resolution, and it was declared adopted by a unanimous yea vote of all present, on roll call.
Passed Aug. 9, 1909.
Approved Aug. 11, 1909.

To the Common Council:
Your Committee on Streets, Alleys and Sidewalks, to which was referred recommendation of the Board of Public Works, having considered the same, recommend the adoption of the following resolution:
W. S. MOORE,
J. E. FOUBISTER,
JNO HOGAN,
Committee.
Resolved, That the Board of Public Works is hereby advised that this council consents to the issuance of pole permits to the Duluth Edison Electric company, as reported by said board under date of Aug. 2, 1909.

Alderman Moore moved the adoption of the resolution, and it was declared adopted by a unanimous yea vote of all present, on roll call.
Passed Aug. 9, 1909.
Approved Aug. 11, 1909.

To the President and Common Council:
Your Committee on Streets, Alleys and Sidewalks, to which was referred the report of the Board of Public Works, dated Aug. 6, 1909, relative to the petition of R. Graham and others for the paving of First avenue east, having considered the same, recommend the adoption of the following resolution:
W. S. MOORE,
J. E. FOUBISTER,
JOHN HOGAN,
Committee.
Be it resolved by the common council of the city of Duluth, That the Board of Public Works of the city of Duluth is hereby ordered to cause the following improvement to be made, to-wit:

That First avenue east, from Superior street to Third street, be paved, together with all work necessary or incident thereto.

Resolved further, That the Board of Public Works is hereby instructed to cause said improvement to be made by contract; the cost therefor to be paid out of the permanent improvement revolving fund; and it is further ordered,

That said Board of Public Works proceed in accordance with the provisions of the city charter to levy assessments upon the property benefited by said improvement, according to benefits received, to defray the cost of said improvement, with such other expenses as under the provisions of said charter may be assessed.

Alderman Moore moved the adoption of the resolution, which was declared adopted by a unanimous yea vote of all present, on roll call.
Passed Aug. 9, 1909.
Approved Aug. 11, 1909.

The regular order of business was suspended and the following matters taken up:

By Alderman Moe:
Resolved, That the owners of the property adjacent to Twenty-second avenue west, between Superior street and Michigan street, be and hereby are notified to cause said property to be drained of the stagnant water thereon.

Alderman Moe moved the adoption of the resolution, and it was declared adopted by a uanimous yea vote of all present, on roll call.
Passed Aug. 9, 1909.
Approved Aug. 11, 1909.

The Committee on Finance submitted a resolution rejecting the application of the Duluth & Iron Range Railroad company for refund of assesment for the paving of Seventeenth avenue east on lot 14, Block 21, Endion division, action on which was postponed on motion of Alderman Foubister, and a hearing thereon set for Monday, Aug. 16, at 2 o'clock p. m.

To the Common Council:
Your Committee on Finance, to which was referred communication from the city engineer, having considered the same, recommend the adoption of the following resolution:
J. E. FOUBISTER,
PETER OLSON,
LUCIEN MERRITT,
Committee.
Resolved, That the city comptroller is hereby directed to cancel the assessment levied against the north half of the northwest quarter of the northwest quarter of Section 7, township 50, range 13, levied to defray in part the expense of constructing a sanitary main trunk sewer outlet in Fifty-fourth avenue east.

Resolved further, That the Board of Public Works is hereby notified of such cancellation.

Alderman Foubister moved the adoption of the resolution, and it was declared adopted by a unanimous yea vote of all present, on roll call.
Passed Aug. 9, 1909.
Approved Aug. 11, 1909.

To the Common Council:
Your Committee on Police and License, to which was referred application and bond of Albert Salter for license to sell intoxicating liquors at No. 321 West First street, and the petition from occupants of the property in said block, having considered the same, recommend the adoption of the following resolution:
C. R. HOAR,
JOSEPH SHARTEL,
Committee.
Resolved, That the application of Albert Salter for license to sell intoxicating liquors at No. 321 West First street, (being in a building remodelled into a hotel building with more than fifty sleeping rooms since 1903) is hereby granted, and the bond accompanying same is hereby approved.

Alderman Hoar moved the adoption of the resolution.

Alderman Trevillion moved that the hearing on the application be postponed for one week. The motion was declared adopted upon the following vote:
Yeas—Aldermen Foubister, Getchell, Hogan, MacDonell, McKnight, Merritt, Moe, Moore, Trevillion—9.
Nays—Aldermen Bloedel, Hector, Hoar, Olson, Shartel, Storey, President Jordan—7.

INTRODUCTION AND CONSIDERATION OF ORDINANCES.

The ordinance submitted by Alderman Foubister, entitled "An ordinance providing for the issuance, form and sale of $10,000.00 of certificates of indebtedness in anticipation of the collection of taxes for the public works fund of the city of Duluth, levied in the year 1908," took its second reading.

Alderman Foubister moved that the ordinance be now placed upon its final passage, and the motion was declared adopted by a unanimous yea vote of all present, on roll call.

The ordinance submitted by Alderman Shartel, entitled "An ordinance to amend an ordinance entitled 'An ordinance regulating the construction, alteration, repair, removal and inspection of buildings within the corporate limits of the city of Duluth, the protection of the lives of persons therein, and the protection of property against fire,' passed Jan. 8, 1906, as amended," took its second reading.

Alderman Shartel moved that the ordinance be now placed upon its final passage, and the motion was declared adopted by a unanimous yea vote of all present, on roll call.

Alderman Shartel moved the adoption of the ordinance, and it was declared adopted upon the following vote:
Yeas—Aldermen Foubister, Hector, Hoar, Hogan, Merritt, Olson, Shartel, Storey, Trevillion, President Jordan—10.
Nays—Aldermen Bloedel, Getchell, MacDonell, McKnight, Moe, Moore—6.

The ordinance introduced by Alderman Shartel, entitled "An ordinance to regulate the use of streets of the city of Duluth by persons using animals and motor and other vehicles," took its second reading.

Alderman Shartel moved that the ordinance be now placed upon its final passage, and the motion was declared adopted by a unanimous yea vote of all present on roll call.

On motion of Alderman Shartel the city attorney was requested to prepare and submit to this council the following amendments:
(1.) Providing that automobiles shall not be allowed to remain in any location in a public street without an attendant more than twenty minutes.
(2.) Providing for the licensing of chauffeurs by the council, with a provision for revocation or suspension of license upon conviction of any offense under the ordinance.
(3.) Providing an amendment to the 'hack stand ordinance' whereby a license fee shall be charged for its place at such stand. The motion was declared adopted upon a vote by acclamation.

On motion of Alderman Trevillion the council adjourned.
H. W. CHEADLE,
City Clerk.

By Alderman Shartel:
AN ORDINANCE TO AMEND AN ORDINANCE ENTITLED "AN ORDINANCE REGULATING THE CONSTRUCTION, ALTERATION, REPAIR, REMOVAL AND INSPECTION OF BUILDINGS WITHIN THE CORPORATE LIMITS OF THE CITY OF DULUTH, THE PROTECTION OF THE LIVES OF PERSONS THEREIN, AND THE PROTECTION OF PROPERTY AGAINST FIRE." PASSED JANUARY 8TH, 1906, AS AMENDED.

The Common Council of the city of Duluth do Ordain as follows:
Section 1. That Section 23 of Title I of Part III of an ordinance entitled "An ordinance regulating the construction, alteration, repair, removal and inspection of buildings within the corporate limits of the city of Duluth, the protection of the lives of persons therein, and the protection of property against fire," passed January 8th, 1906, as amended, be amended by inserting therein at the end thereof the following: "In front of buildings occupied as theaters such canopy shall conform to the above requirements, except that it may be supported on iron or steel columns not more than eight inches in diameter nor more than six inches square; such columns to be placed immediately adjacent to the curb, provided that such columns shall in no case be used for advertising purposes."

Section 2. This ordinance shall take effect and be in force from and after its passage and publication.
Passed Aug. 9, 1909.
Approved Aug. 11, 1909.
ROLAND D. HAVEN,
Mayor.
Attest:
H. W. CHEADLE,
City Clerk.

By Alderman Foubister:
AN ORDINANCE PROVIDING FOR THE ISSUANCE, FORM AND SALE OF $10,000 OF CERTIFICATES OF INDEBTEDNESS, IN ANTICIPATION OF THE COLLECTION OF TAXES FOR THE PUBLIC WORKS FUND OF THE CITY OF DULUTH, LEVIED IN THE YEAR 1908.

The Common Council of the city of Duluth do ordain as follows:
Section 1. Pursuant to the authority of section 305 of the charter of the city of Duluth, the Common Council does hereby direct the issuance of certificates of indebtedness in anticipation of the collection of taxes levied in the year 1908 for the public works fund, to the amount of $10,000, said certificates to be made payable at the office of the city treasurer of the city of Duluth on Dec. 31, 1909.

Sec. 2. Said certificates of indebtedness are hereby directed to be signed by the mayor, sealed with the seal of the city, attested by the clerk and countersigned by the comptroller thereof.

Section 2.—Said certificates of indebtedness shall be of the following form, with the blanks in this form properly filled in:
"CERTIFICATE OF INDEBTEDNESS
OF THE CITY OF DULUTH.
"State of Minnesota,
"City of Duluth.
"No. $1,000.00
"This is to certify that the sum of $109,750.50 was the whole amount embraced in the tax estimate for the public works fund of the city of Duluth in the levy of said city made in the year 1908, and that $62,272.73 of said amount has at this time been collected and credited to said fund against said levy, and that there has been heretofore issued $15,000.00 of certificates of indebtedness against said levy for said fund, and that this certificate of indebtedness is issued in anticipation of the collection of said tax.

"The city of Duluth hereby guarantees to the holder of said certificate that it will cause to be collected said tax so levied, and will pay upon surrender of this certificate to the treasurer at the city of Duluth on the 31st day of December, 1909, the sum of $1,000.00, with interest from the date hereof to the time mentioned therein for payment, at the rate of four (4) per cent per annum.

"This certificate is one of a series of certificates in the aggregate sum of $10,000.00, issued under the provisions of Ordinance No. ——, passed Aug. 9, 1909, and in pursuance of Section 305 of the charter of the city of Duluth."

Section 4.—Said certificates when so issued may be taken up by investments from any of the separate funds of the city of Duluth in the manner provided by Section 306 of the city charter.

Section 5.—This ordinance shall take effect and be in force from and after its passage and publication.
Passed Aug. 9, 1909.
Approved Aug. 11, 1909.
ROLAND D. HAVEN,
Mayor.
Attest:
H. W. Cheadle,
City Clerk.

CONFIDENCE ON GOPHER

Duluth Men Believe They Will Make Good Showing in Maneuvers.

Ship Arrives at Alpena Ready for Competitive Drills.

(By a Staff Correspondent.)

On Board U. S. S. Gopher, off Alpena, Mich., Aug. 11.—The itinerary of the lake naval militia fleet, given to Commander Eaton of the Gopher today by Commander C. C. Marsh, commanding the fleet, indicates that the ships will maneuver here until tomorrow afternoon. After that they will cruise to Mackinac Island, then to Harbor Springs, Mich., thence to South Manitou and thence to Ludington, Mich., where the fleet will be reviewed by Governor Fred M. Warner of Michigan. That is the program so far as it is known now to Commander Eaton.

The Gopher and the Nashville will probably visit Milwaukee after the maneuvers.

Minnesota's boat was the first in making the coal report to the flagship today.

The fleet now comprises the Nashville (flagship) from Chicago, Gopher from Duluth, Dorothea from Cleveland, Hawk from Cleveland, Don Juan De Austria from Detroit and the Yantic from Hougton.

Second Boat to Arrive.

Early this morning, the Gopher, bearing the Minnesota Naval Militia, came to anchor in Thunder bay beside the flagship, the Nashville, from Chicago. The Gopher was the second boat to arrive, although it had about the longest distance to travel from the home port.

The warships of the Great Lakes make a pretty picture as they ride at anchor on the blue waters of Lake Huron, the white paint of their sides and the brass work upon their decks glittening in the morning sun.

Binoculars from the flagship scanned the Gopher as her spick and span crew stood at quarters, the men in their best blue suits and snowy caps and the officers in blue uniforms and white-topped caps. The flagship glasses must have shown the Minnesotans at their best, for every man was in his place, and the ship had been scrubbed until the decks shone.

Later in the day Commander Eaton went aboard the flagship to pay his respects to the commander of the fleet, Commander C. C. Marsh, United States navy. Naval ceremonies occupied most of the morning and afternoon, the commanders of the various boats paying their respects to the fleet commander.

The Gopher spent about three hours at Sault Ste. Marie yesterday, leaving there shortly after noon. The weather was delightful going down St. Mary's river and into Lake Huron, and Lieutenant Commander S. S. Williamson, the executive officer, ordered men and officers to don their white uniforms.

Late in the afternoon a heavy sea was rolling, although the weather was clear. It was during this time that the signal, "man overboard," was given, providing the members of the lifeboat's crew with a lively exercise, and offering no end of excitement to the ship's company.

The drill is one of the regular ones, but owing to the heavy sea which was rolling it was impossible to make as second time in recovering the lifebuoy as is usually made in this drill. The Gopher confidently expects to beat the entire fleet in this drill when it is given during the regular maneuvers.

Ensign Joseph Carhart was the officer accompanying the lifeboat during the drill last evening, and the following were members of the crew: Chris Carston, Charles Nelson, W. J. Monroe, Earl Morrison, R. Ostric and John Dembick.

These six men also comprise the crew of the captain's gig, which is the finest in the fleet and a source of great pride to the entire Minnesota militia. Chris Carston is coxswain of the gig.

The Gig Races.

The races between the different gig crews in the fleet is likely to prove one of the most interesting events of the cruise, and it is one in which a great deal of interest is taken in by everybody. The officers' race will also be an interesting event.

Yesterday was the fifty-seventh birthday anniversary of Lieutenant Commander Benjamin F. Howard, navigating officer of the Gopher, and he was the guest of honor at a dinner in the ward room last evening.

The ward room cook outdid himself in preparing the birthday dinner, including birthday cake.

Most of the officers at the table had been shipmates with Mr. Howard upon many cruises of the Gopher and they all extended their congratulations and good wishes to the navigator, as did the entire ship's company.

Following is the Gopher's roster of officers: Commander Guy A. Eaton, commanding; Lieut. S. S. Williamson, executive officer; Lieutenant Commander N. F. Hugo, engineering officer; Lieutenant Commander B. F. Howard, navigating officer; Lieut. Clyde W. Kelly, Lieut. Edgar

LATEST SPORTING NEWS OF THE DAY

MINNESOTA-WISCONSIN LEAGUE

CUMMINGS IN FINE FORM

"Al" Had Them Breaking Right and Shut Out Outcasts.

White Sox Going at Top Speed in Pennant Chase.

Standing of the Clubs.

	Won.	Lost.	Pct.
Duluth	**50**	**40**	**.550**
Winona	49	42	.538
La Crosse	47	44	.516
Eau Claire	47	45	.511
Wausau	42	49	.462
Superior	37	51	.420

If They Win.		If They Lose.
.560	Duluth	.549
.543	Winona	.533
.522	La Crosse	.511
.516	Eau Claire	.505
.467	Wausau	.457
.427	Superior	.416

Smiling Al Cummings had everything yesterday. Duluth, 7; La Crosse, 0.

When Al's curves are breaking right and his spitter is going nice, there is no use talking. Al throws a hard ball to hit. Yesterday he was unusually good, causing eleven of the Outcasts to retire by the strikeout route and at no time was the sanctity of the score board threatened until the ninth. Here Count Mueller cut off the chances of the enemy to escape from the ignominy of a whitewash.

Yesterday's game helps to cinch the bunting. It is not always wise to count your chickens before the eggs are set under the hen, but yesterday's exhibition of snap and hitting makes it certain that no team in the league is playing the class of baseball that the Sox are playing at the present time.

Not only did Cummings pitch ball yesterday, but the men behind him played the kind of baseball that wins games. There is all the difference in the world between the kind of baseball the team is playing now and the brand of baseball they exhibited on their return from the road trip. It looks like a big time when the last game of the present season is played.

The scoring begun in the last half of the first. With two down it did not look favorable for a run. Mr. McLoughlin, coaching at first, stated firmly, with optimism in his voice, that "we never score until two are gone." No sooner had the words come from the mouth of the oracle than Breen got on when Letcher dropped the throw to first. McCrone singled and King Kohl stung the leather for two bags. Shortstop Schriner pegged the ball home to get McCrone and it sailed merrily over the head of Stubby Klein. Kohl came home on the erratic heave. Old Scout Lackett was hit by a bender, but Taylor went out from short to old Tom Letcher and the inning ended.

In the fourth the Sox counted with two more. Again two were out when the counting began. Mueller flew to left and Cummings went out from third to first. Nelson got on when Letcher dropped a throw and O'Brien drew a base. With two on Breen hit for three bases. McCrone flew out to Safford, leaving Breen anchored at third.

The lucky seventh brought another couplet of runs. Breen went clear to second when Bell made a low heave of his ground offering. The ball got away from Letcher and rolled to the autos before the old boy recovered it. McCrone got his second hit of the afternoon and Breen counted, Mac going to second on the throw to the plate. Kohl hoisted a little one to R. Klein, and Cod Scout Zackert drew a base. Zacky went ambling down to second, and Roy Klein heaved far over the head of the waiting baseman. The ball rolled merrily to the outfield, and when it was recovered two runners were across the pan.

In the third the Outcasts got a man on third. Schriner drew a base, was advanced by Pfeffer and went to third on Malley's hit. Letcher and Kline flew out. In the ninth the visitors threatened to score. Capt. Safford led off with a hit, Gregory flew to Darby, but Klein followed with the second hit of the inning, sending the leader of the Outcasts to third. Safford took a short lead off third, and Mueller—he of the snappy wing—shot the ball to Breen and the Badger was out by three feet.

Weather permitting, the Outcasts will continue the series this afternoon. The class they showed yesterday is not as good as the article of baseball the Sox are playing. We want all of the present series, if that is possible, for Duluth needs the pennant.

We can be crocheting "Duluth" on the pennant. Look below and notice:

DULUTH.

	AB.	R.	H.	PO.	A.	E.
Nealon, cf	5	1	1	2	0	0
O'Brien, 2b	4	1	1	2	2	0
Breen, 3b	4	2	1	1	1	1
McCrone, lf	4	1	2	5	0	0
Kohl, ss	4	1	1	3	0	0
Packer, rf	2	1	0	3	0	0
Taylor, 1f	4	0	1	1	0	0
Mueller, c	4	0	0	10	3	0
Cummings, p	4	0	1	0	2	0
Totals	35	7	8	27	8	0

LA CROSSE.

	AB.	R.	H.	PO.	A.	E.
Mallory, lf	4	0	3	3	0	0
Letcher, 1b	3	0	0	9	0	2
R. Klein, rf	4	0	1	0	0	0
Safford, cf	4	0	1	3	0	0
Gregory, 2b	4	0	0	1	2	0
Bell, 3b	4	0	1	0	1	1
R. Kline, c	4	0	1	6	3	1
Schriner, ss	2	0	0	2	1	2
Pfeffer, p	2	0	0	0	3	0
Totals	31	0	7	24	10	0

Score by innings:

Duluth	3 0 0 2 0 0 2 0 x—7
La Crosse	0 0 0 0 0 0 0 0 0—0

Summary: Two-base hits—O'Brien, Kohl. Three-base hit—Breen. Stolen bases—Mallory, 2; Nealon. Passed balls—Klein, 3; Mueller, 1. Left on bases—Duluth, 7; La Crosse, 5. Bases on balls—Off Cummings, 2; off Pfeffer, 2. Struck out—By Cummings, 11; by Pfeffer, 7. Time—1:50. Umpire—Mack.

What is Home Without an Up-to-Date Iron Fence

Makes Home Attractive! Will Last a Lifetime
OUR PRICES WILL SURPRISE YOU.
J. S. RAY & CO., 406 West Superior St.

EAU CLAIRE TAKES ONE

Defeats the Superior Team in a Hard Hitting Contest.

Visitors Play Errorless Ball Behind Eis and Win in Ninth.

Eau Claire defeated Superior yesterday by the score of 4 to 2. Both Eis and Baertschi were hit hard, but the Orphans were more fortunate in bunching their hits in the final innings. Both teams played good baseball in the field. Eau Claire playing errorless ball behind Eis and Superior made but one bubble. Yesterday's game is only the second this season that Eau Claire has taken from the Drillers on the grounds of the latter. Bunched hits in the fourth, eighth and ninth frames won the game for Eau Claire. Score:

SUPERIOR.

	AB.	R.	H.	PO.	A.	E.
Geyer, rf	4	0	0	0	0	0
Vogt, 3b	4	0	1	1	2	0
Gray, cf	3	0	0	1	0	0
Koepping, 2b	3	1	1	4	2	0
Schaub, 1f	4	1	1	2	0	0
Clapper, c	3	0	1	3	2	0
*Stremmel	1	0	0	0	0	0
McCulloch, 1b	3	0	1	14	1	1
Bancroft, ss	4	0	3	2	4	1
Baertschi, p	4	0	2	0	6	0
Totals	33	2	10	27	17	1

*Batted for Clapper in ninth.

EAU CLAIRE.

	AB.	R.	H.	PO.	A.	E.
Kick, 3b	5	0	1	1	1	0
Caldwell, 2b	0	0	0	0	0	0
Breyette, ss	5	1	2	2	3	0
Kading, 1b	4	0	1	8	0	0
Bailey, cf	4	1	3	3	0	0
Wallace, lf	3	0	1	1	0	0
Dexter, c	2	0	0	9	0	0
Konrad, rf	4	0	0	1	0	0
Schoenbach, 2b	4	1	1	1	1	0
Eis, p	3	1	2	1	2	0
Totals	34	4	11	27	8	0

Score by innings:

Superior	0 0 0 1 0 0 0 0 1—4
Eau Claire	0 0 0 1 0 0 0 0 1—2

Summary: Two-base hits—Schaub, Bailey, Wallace, Breyette. Left on bases—Superior, 8; Eau Claire, 9. Sacrifice hits—Gray, Wallace, 2; Bailey. Stolen bases—Breyette, Kading, Koepping, McCulloch. Double plays—Breyette to Kading. Kick to Kading. Struck out—By Baertschi, 7; by Eis, 6. Bases on balls—Off Baertschi, 3; off Eis, 3. Hit by pitcher—Kading. Time—1:55. Umpire—Andersen.

BASE BALL

TOMORROW

DULUTH vs. LA CROSSE

Athletic Park. Game Called at 3:30.

NATIONAL LEAGUE

Standing of the Clubs.

	Won.	Lost.	Pct.
Pittsburg	71	27	.725
Chicago	67	31	.684
New York	57	27	.679
Cincinnati	48	50	.490
Philadelphia	45	53	.459
St. Louis	40	53	.430
Brooklyn	36	62	.367
Boston	26	74	.260

Pittsburg, 1; Boston, 0.

Pittsburg, Pa., Aug. 12.—Pittsburg made it four straight from Boston by shutting out the latter team in a slow game by a score of 1 to 0. The winning run was forced over the plate by Richie in the second inning, when Abbatticchio singled, was safe at second on Sweeney's wild throw of Miller's tap, advanced to third on Abstein's sacrifice and came in home when Richie intentionally passed Gibson, filling the bases, and then could not get the ball over the plate for Camnitz. Score:

	R.	H.	E.
Pittsburg 0 1 0 0 0 0 0 0 x	1	4	0
Boston 0 0 0 0 0 0 0 0 0	0	5	3

Batteries—Camnitz and Gibson; Richie and Shaw. Umpire—Klem.

New York, 19; St. Louis, 3.

St. Louis, Mo., Aug. 12.—New York took a fareical game from St. Louis, 19 to 3. Twenty-nine players appeared in the exhibition. New York used fifteen men, who made twenty-three hits. Ten runs were scored in the sixth inning. Score:

	R.	H.	E.
New York 3 3 0 0 1 1 0 3 0 0	19	23	4
St. Louis 0 0 1 0 1 0 0 1 0 0	3	11	4

Batteries—Wilson, Crandall and Meyers; Melter, Laudermilk, Sullivan, Bliss and Raleigh, Bresnahan. Umpires—Emslie and O'Day.

AMERICAN LEAGUE

Standing of the Clubs.

	Won.	Lost.	Pct.
Philadelphia	62	41	.602
Detroit	62	41	.602
Boston	62	44	.585
Cleveland	53	51	.509
New York	49	53	.480
Chicago	48	54	.471
St. Louis	45	55	.450
Washington	31	73	.296

Washington, 3; Detroit, 2.

Washington, Aug. 12.—Washington defeated Detroit in an exciting contest 3 to 2. Three double plays by the locals were important factors in holding down Detroit's runs. Sensational catches were made by Conroy, Lelivelt and Milan. Score:

	R.	H.	E.
Washington 1 0 0 2 0 0 0 0 x	3	6	4
Detroit 0 0 0 0 2 0 0 0 0	2	7	3

Batteries—Gray and Kahoe; Killian and Breckendorf. Umpires—Kerin and Egan.

Boston, 4; Cleveland, 2.

Boston, Aug. 12.—Boston won its sixth straight game yesterday, defeating Cleveland 4 to 2. Boston hit hard as did the visitors, but the locals gave Arellanes wonderful support, saving several runs. Score:

	R.	H.	E.
Cleveland 0 0 0 0 0 2 0 0 0	2	12	3
Boston 0 1 0 0 1 1 1 0 x	4	10	1

Batteries—Joss and Easterly; Arellanes and Carigan. Umpires—O'Loughlin and Sheridan.

St. Louis, 1; Philadelphia, 0.

Philadelphia, Aug. 12.—St. Louis defeated Philadelphia in an fourteen-inning game by 1 to 0. With one out in the eleventh inning, Williams tripled and scored on a single by Griggs, who batted for Criger. Score:

	R.	H.	E.
Philadelphia 0 0 0 0 0 0 0 0 0 0 0	0	9	3
St. Louis 0 0 0 0 0 0 0 0 0 0 1	1	10	0

Materies—Morgan and Livingstone; Powell and Stephens, Criger. Umpires—Evans and Perrine.

New York, 2; Chicago, 1.

New York, Aug. 12.—New York defeated Chicago 2 to 1 and took possession of fifth place in the American league race. The visitors made only thre hits off Doyle. Hits by Hemphill, Elberfield and Knight in the eighth inning gave New York the victory. Pitcher Vaughan of Macon, whose serxices were recently awarded to the New York club by the national commission, reported to Manager Stallings today. Score:

	R.	H.	E.
Chicago 1 0 0 0 0 0 0 0 0	1	3	2
New York 0 0 0 0 0 0 0 2 x	2	8	1

Batteries—Smith and Sullivan; Doyle and Kleinow. Umpire—Connolly.

AMERICAN ASSOCIATION

Standing of the Clubs.

Minneapolis	66	50	.569
Milwaukee	64	51	.557
Louisville	60	55	.522
Columbus	58	58	.500
St. Paul	56	57	.496
Toledo	52	62	.456
Kansas City	52	60	.464
Indianapolis	51	66	.436

St. Paul, 4; Toledo, 3.

St. Paul, Minn., Aug. 12.—St. Paul won the last game with Toledo yesterday after a hard fight. Both teams hit hard and both made four errors. Gehring was relieved in the seventh and this proved a good move. Nill's error of Gehring's high fly directly in the pitcher's box was largely responsible for Toledo's defeat. Score:

	R.	H.	E.
St. Paul 2 0 0 0 0 1 1 0 x	4	10	4
Toledo 0 1 0 0 0 1 0 0 1	3	11	4

Batteries—Leroy, Gehring and Carisch; Donovan and Laid. Umpire—King.

Kansas City, 2; Indianapolis, 0.

Kansas City, Mo., Aug. 12.—A wild pitch in the first inning and a pass in the seventh were instrumental in Kansas City's two runs yesterday. The locals won a fast and hard fought game from Indianapolis 2 to 0. Score:

	R.	H.	E.
Kansas City 1 0 0 0 0 0 1 0 x	2	3	1
Indianapolis 0 0 0 0 0 0 0 0 0	0	4	3

Batteries—Swann and Sullivan; Lindaman and Bowerman. Umpire—Owens.

Columbus, 8; Minneapolis, 4.

Minneapolis, Minn., Aug. 12.—The home team was beaten yesterday by Columbus 8 to 4. The visitors worked the bunting game to perfection and hit Altrock hard at times. Score:

	R.	H.	E.
Minneapolis 0 0 0 0 0 0 2 2 0	4	6	4
Columbus 0 0 0 0 2 1 2 0 3	8	10	1

Batteries—Altrock and Block; Goodwin, Upp, Pickett and Schreck. Umpires—Sullivan and Guthrie.

Battle for Championship.

Chicago, Aug. 12.—A battle royal was promised today when Miss Sallie Alnslee of Westward Ho and Miss Myra Helmer of Midlothian started in the 18-hole finals for the woman's championship of the city of Chicago at the Exmoor club. Both women have been playing excellent golf throughout the tournament and have disposed of their opponents by such all-around work in some close matches. Miss Helmer won her way to the finals by defeating Mrs. E. T. Perkins of Glenview by 2 up and 1 to play. Miss Ainslee disposed of Mrs. W. T. De Wolf of Onwentsia by 3 up and 1 to play in her semi-final match.

HOFFMAN EXCELS AS UTILITY MAN

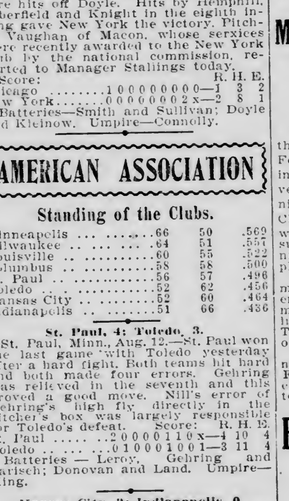

HOFFMAN.

Artie Hoffman of the Chicago Nationals is the best utility man of the baseball diamond today according to most of the baseball fans. He can play any position on the diamond excepting in the pitcher's box or catcher. This year he has played in the outfield.

MARGIN HAS WON TWO RICH STAKES

MARGIN.

Margin, Ro. M., Time Onward, dam. by Alfred G., has won two big stakes this season. The first was the Merchants and Manufacturers' $10,000 purse at Detroit. The second was the $10,000 purse in the 2:14 trotting class at Kalamazoo, where she beat Judge Lee, El Victress, Alice Roosevelt and other speedy ones. Margin was driven in both races by her half owner, Lon McDonald.

MANY HAVE PERFECT SCORES

Motor-Cyclists' Endurance Run Was Made Under Trying Circumstances.

Indianapolis, Ind., Aug. 12.—With the finish of the endurance run of the Federation of American Motor Cyclists in this city, began the annual convention of the federation. Out of the ninety-six starters that entered at Cleveland Tuesday, fifty-two finished with perfect scores. The scores are subject to final judgment of the technical committee, which cannot complete its inspection until today.

This years endurance run was the most trying in the history of the federation. The first day's run was 188 miles, and yesterday's run from Columbus, Ohio, to Indianapolis was 173. The first rider in was Joseph De Palmo of Chicago.

Speed contests will be held at the new Indianapolis motor speedway on Friday and Saturday. Many speed experts of national reputation are entered.

RACES WERE FAST AND EXCITING

Thousands of Dollars Are Bet at the Cleveland Track.

Cleveland, Ohio, Aug. 12.—Hamburg Belle failed in an effort to break her record of 2:02¾ at the North Randall track yesterday, 2:03¼ being the best she could do. Paced by two runners, the mare made good time until she was within 150 yards of the wire, where she tired perceptibly and finished slowly.

Bob Douglas carried away the $5,000 Ohio stake in three straight heats. He was a heavily played favorite and drew the pole. Pedico Maid and Judge Lee fought every inch of the way in the last two heats for second place.

Thousands of dollars changed hands on the 2:09 pace, which was won by Green Pilot. Nearly a 100 residents of Kane, Pa., where the horse is owned, attended the races and put down all the money on him they could raise.

The books opened with Green Pilot selling at $50, Walter Hal, $45, the Contractor, $10, and the field $9. The betters took the money so fast that at the beginning of the third heat Green Pilot was quoted at $50 to $16 against the field.

Green Pilot lost the first heat to Walter Hal by a length, after leading into the stretch. After falling into the fourth place at the half in the second heat, Murphy spurred Green Pilot into a grand finish and won from Walter Hal by a length. It was neck and neck between Green Pilot and Walter Hal from the start to the head of the stretch in the third heat, but Walter Hal lagged far behind Green Pilot at the finish and a few yards from the wire lost second place to The Contractor.

Edward Geers drove Gearldine to victory in the 2:14 pace, although the mare broke several times.

Lady Maud C. experienced no trouble in winning the 2:05 pace.

AN AMATEUR WINS HANDICAP SHOOT

Man From Kentucky Gets 97 Out of 100 at St. Paul.

St. Paul, Minn., Aug. 12.—Wolfolk Henderson, an amateur from Kentucky, with a score of 97 out of a possible 100, won the preliminary handicap shoot yesterday in the Interstate association's Western handicap.

J. M. Hughes, a professional of Milwaukee, was high gun among the professionals with a score of 95. Richard D. Guptil of Aitkin, Minn., H. E. Snyder, J. P. White, F. F. Slocum of Alcester, S. D., and Fred McKay of Minneapolis tied for second place among the amateurs with a total of 93 out of a possible 100. W. R. Crosby of Ofallon, Ill., and Fred Gilbert of Spirit Lake, Iowa, followed J. M. Hughes in the professional class with a total of 93. J. Alesworth and J. C. Barto tied for third among the amateurs with 92 out of a possible 100. Henry Taylor of Mecklin, S. D., was third among the professionals with a score of 90.

The chief event of the tournament, the Western handicap, will be held this afternoon.

WHITEHEAD TO BE A GLOBE-TROTTER

Local Pugilist to Take Advantage of National Sporting Club's Offer.

Mr. Walter Whitehead, pugilist, London and Paris.

After Whitehead disposes of Schreck, Gunther and Gardner and takes a trip to Tennessee, where he has a number of bouts arranged, he will cross the water and his card will read like the above.

This is no joke, at least, not with Walter. He admits that he will experience London fog before many moons. The National Sporting club of London has offered to allow the local negro to stack up against some of the faster English fighters, and Walter was quick to jump at the chance.

Saturday Whitehead and his manager will leave for Houghton, where on Monday evening they have a 10-round affair arranged with Mike Schreck. Mike is said to be in the best condition for years. He claims to have trained faithfully, and firmly believes that the Duluth pug will last but a few rounds before his jabs.

The Tuesday bout with George Gardner has been declared off. Gardner has not signed the contract sent him some time ago, and this is taken to mean that he cares very little about meeting the Duluth mitter.

After his trip to Tennessee, where he will fight several times before the Phoenix Athletic club of Memphis, Whitehead will meet John Willie of Chicago in Calumet. It will be remembered that an effort was made to get these two men together some time ago and, after about two minutes of actual fighting, the bout was stopped by the police. Willie is known as one of the toughest fighters before the public, and some think Whitehead has taken a bite a trifle too large.

Whitehead realizes that experience is what he needs more than anything else and he promises to keep himself busy from this time on.

Golf at Milwaukee.

Milwaukee, Wis., Aug. 12.—The state golf tournament opened this morning with 100 starters in the qualifying round. The play for the Yule cup, a trophy, in teams of five men, match scores against bogey, was held yesterday, Kenosha winning 5 down; Racine was second, 20 down. The play was during a heavy rain storm.

Mexona an Easy Winner.

Saratoga, N. Y., Aug. 12.—The feature of the card at Saratoga yesterday, the Troy stakes, five and a half furlongs, resulted in an easy victory for Mexona at 3 to 1. She dashed into a commanding lead of six lengths soon after the start and was never afterwards in trouble, winning easily from the favorite, Pretend.

REULBACH EQUALS WORLD'S RECORD

REULBACH.

Reulbach is one of the mainstays in the pitcher's box for the world's champions. He has won a large proportion of his games this year and on his continued good work Manager Chance depends to bring the world's championship to Chicago Cubs.

Reulbach equalled the world's record Tuesday by winning his fourteenth straight game.

GLEAMS IN THE SPORTING FOG

BY BRUCE

Which is it, Dan Patch or Minor Heir?

Northwestern horsemen are asking that question. They are wondering if the greatest harness horse the world has ever seen, will be compelled to pass the crown of the undefeated speed king over to the younger Minor Heir. The season is young as yet, but the trials of speed that have taken place between Dan Patch and Minor Heir this season, would lead one to believe that the famous Dan has met a foeman worthy of his greatest efforts.

At Grand Forks the two great horses came together. In this race Dan was beaten by the other Savage horse. From accounts of the race, Minor Heir proved a gamer finisher than the great Dan, beating Dan in a drive from the quarter, when Dan had all the best of the going, turning into the stretch.

It may be that the great son of Joe Patchen is not in good condition as yet. It is very probable that the great pacer is not in anywhere the condition that driver Hersey will have the animal later in the season. Dan is no longer a young horse, and it requires a longer time to get the great stallion into fit racing condition. The meeting of the two horses at the Minnesota State Fair should be a race worth going miles to see. The two animals should be in prime of condition at that time and the question of supremacy should be decided in a definite manner.

Minor Heir is one of the grandest and gamest little animals that ever looked between a pair of blinders. One of the few horses to beat the great little animal now owned by M. W. Savage, was Eli, a great grand circuit performer and one of the greatest race horses in the country at the present time. Since the retirement of th Gronco, the Eel is probably the greatest heat horse on the circuit.

Horsemen all over the country will watch with interest the contest of Minor Heir and Dan Patch. Many people have marvelled at the fact, that a horse that has reached the age of Dan Patch could go along and make the wonderful time that this great animal has continued to set up through all these years. Last year at Memphis only an accident prevented the great Patchen foal from breaking his world's pacing record of 1:55 flat. The time was beaten and Dan was but an eighth of a mile from home when the runner of the shield sulky dropped dead. The accident threw the great horse out of his stride; indeed, Hersey was fortunate that he could get the nag off a nasty fall. The accident spoiled, perhaps, a chance to make the greatest record that any horse in the history of harness racing ever made.

Just think of a horse, well over the ten year mark, coming back and breaking a record of 1:55 flat for the mile. That is what Dan would have done, but for the unfortunate accident at Memphis.

People who have seen the great son of Joe Patchen perform this year, say that the big black is showing all the speed that he has shown in the early seasons of the past. Hersey is confident that Dan will be just as fast this year as he has been in the past. It is difficult to believe, but if Dan is the Dan of old, there is no horse in the world that can defeat him.

The meeting of Dan and Minor Heir at the fair will not only attract the attention of horsemen all over the Northwest, but horse lovers in every part of the country will await with interest the outcome of the race.

• • •

They sure come and go. Now it is Herman Schaefer. He is to be traded to Washington for Jim Delehanty, brother of the late Ed, the greatest natural batter the game has ever produced, and brother of two or three other Delehantys who are playing ball in various leagues. Jennings is worrying about the flag. He has good cause to worry. The playing of the Tigers of late has been anything but brilliant.

It was only a short year ago that Schaefer was considered one of the greatest second base guardians of the country. He was named in the same breath with La Joie, Tinker and Miller Huggins. Now see what Jennings thinks of the German. He has traded him for Delehanty, a player who has never been considered above the average in ability.

That is the way with the baseball player. The second his ability begins to wane he tumbles from the pedestal. Who would have thought at the beginning of the present playing season that Schaefer would have been exchanged for a player of the class of Delehanty? No one. Yet here the trade is announced. There is the case of Miller Huggins of the Cincinnati team, also. Last year he was considered one of the great sackers of the country. They used to dispute which was the greater, Evers or Huggins. Now Egan, a youngster, has replaced Huggins as the regular second baseman of the Reds. That is the way—you are a great player one day and a minor leaguer the next.

• • •

It is mean to inflict that ancient fish story on poor Charles Dexter. Charles has been blamed for enough things, heaven knows, but to put over that old bewhiskered story of the fish on the Dexter party, just because he had the misfortune to sojourn in St. Joe, is rather hard lines.

When it comes to stories of lobsters, why not tell the story of Tom Sharkey and the lobster without claws. The next time Thomas comes to Duluth we are going to spring that one. It is almost as old as the story pinned on the personality of natty Charlie.

• • •

Walter Whitehead going to England? Indeed Waltah will enjoy the trip. It is a nice little country, Waltah, and you won't find any one in Merrie England any harder to beat than Georgie Gunther.

• • •

The trouble that Pittsburg is experiencing in beating Boston, makes one believe that Chicago will take a crimp in the Pirates when the two teams clash in the great series of the year. The winner of the series will come pretty near winning the flag. It looks exciting.

• • •

The grand circuit racing at Cleveland is bringing out some of the greatest harness racing of the year. Western horses are making a remarkable record the present year.

• • •

President Taft playing a ripping game of golf; John L. Sullivan becoming a proficient speed moter driver; James J. Jeffries training to re-enter the ring; the slim brother had best look to his laurels.

• • •

"Cy" Forgette, the handsome stroke of the junior crew, caused excitement at the boat club last evening. Mr. Forgette was practicing in a working boat and suddenly the boat tipped over. A lady on the veranda of the boathouse screamed and the life savers, taking the hint, slowly steamed to the rescue. Mr. Forgette gallantly swam to the shore, towing his boat. The life savers arrived when the boat was righted and ready to be started toward the boathouse. All this is good practice for the life savers, and it to be hoped that stroke will not catch water fright.

• • •

Has Schreck really given up beer? If that dope is on the square, the cause of prohibition is as good as won.

SAILORS OFF FOR REGATTA

The Allegro Will Enter Special Races Friday and Saturday.

The crew of the yacht Allegro, which is to represnt the Duluth Boat club in the sailing races to be held on Lake Winnebago, left today for the scene of the sailing.

The sailing meet proper does not begin until Monday, but there are a number of special races that will be sailed Friday and Saturday. The Allegro will probably be entered in these races so that her crew may become accustomed to the course.

The Allegro will be captained by Charles Brewer. The other members of the crew are: Trux, McDonald and Kennedy. The boat is a new one and has made some fast time on the bay this season.

On Monday the Inland Lake Yachting association series commences, and they will be concluded Friday of the same week. There are first and second prizes in all three classes—A, B and C.

Among the special prizes offered are the Clark-Ordway cup for class A yachts and the Warren cup for class C boats. The Commodore Gilbert challenge cup is also included among the special prizes.

Intense Colicky Pains Relieved.

"For some years I suffered from intense colicky pains which would come on at times and from which I could find no relief," says I. S. Mason of Beaver Dam, Ky. "Chamberlain's Colic, Cholera and Diarrhoea Remedy was recommended to me by a friend. After taking a few doses of the remedy I was entirely relieved. That was four years ago and there has been no return of the symptoms since that time." This remedy is for sale by all druggists.

For Croup and Whooping Cough

there is no quicker, surer remedy known than Dr. D. Jayne's Expectorant. Four generations of children have been relieved and cured by this old and reliable medicine.

DR. D. JAYNE'S EXPECTORANT

has been successfully employed for over 78 years in countless cases of Croup, Whooping Cough, Colds, Bronchitis, Inflammation of the Lungs and Chest, Pleurisy, and similar ailments.

For the sake of your children keep a bottle of Dr. D. Jayne's Expectorant in your home where you will have it at hand in an emergency. Sold by all druggists in three size bottles, $1.00, 50c and 25c

Dr. D. Jayne's Tonic Vermifuge is the ideal worm medicine, and an effective tonic for adults and children alike.

Clow & Nicholson Trans Co.
Popular Excursion Steamers
FOND DU LAC LINE
STEAMER NEWSBOY and STEAMER MASCOTTE
Daily Time Card—Season 1909.
Except Mondays.

LEAVE—Duluth Fifth Ave. Dock 9 a. m. and 2 p. m. Leave Superior Tower Slip City Dock 9:30 a. m. and 2:30 p. m. RETURNING—Leave Fond du Lac 12 noon and 5:00 p. m.

—HERALD EXCURSION—MONDAYS—

Leave Fifth Ave. Dock 9 a. m., Superior 9:30 a. m. Returning, Leave Fond du Lac 4:30 p. m., arriving at Superior 6:30 p. m., Duluth 7 p. m.

—SUNDAYS—

LEAVE—Duluth Fifth Ave. Dock 9:30 a. m., 2 p. m. and 4 p. m.; Duluth Twenty-first Ave. Dock 9 a. m., Superior, Tower Bay Slip, 9:30 a. m. and 2:30 p. m. RETURNING—Leave Fond du Lac 12 m., 2 p. m., 5 p. m. and 6 p. m.

Adults, 50c; Children, 25c.

NOTE—Passengers for Twenty-first Ave. W., take Steamer Mascotte.

—MOONLIGHT EXCURSIONS—

DAILY—Leave Fifth Ave. W. at 8:30 p. m.; Leave Tower Bay Slip, Superior, 8 p. m.

SUNDAY SPECIAL—Steamer Newsboy—Leaves Fifth Ave. West 8:45 p. m., returning at 10:30 p. m. Steamer Mascotte—Leaves Superior, Tower Bay Slip 8 p. m., returning 10:30 p. m.; Duluth Twenty-first Ave. W. 8:30 p. m., returning 11 p. m; Duluth Fifth Ave. W. 9 p. m., returning 11:30 p. m. 25c Round Trip.

Steamer Mascotte—For South Shore Points, Cornucopia, Port Wing and intermediate points. Freight and passengers. Leaves Fifth Avenue W. Dock every Tuesday, returning in the evening.

Steamer Mariel—Specially Adapted for Private Fishing Parties—Can be chartered for Isle Royale or other fishing points. Call old 'phone 567, or new 'phone 1931.

MAIN OFFICE AND DOCK—Foot of Fifth Ave. West. Old 'phone 567; new 'phone 1931.

GOOD FURS WEAR WELL

It has always been and always will be my principle to offer my patrons the highest grade of furs obtainable, at the lowest possible prices and that is the secret of my success and great growth of my business. My patrons know that all garments made by me are durable, because of their quality and perfect workmanship.

REDYEING, REPAIRING AND REMODELING of old fur garments to the newest stylics receives the same careful attention as new work.

ORECK, Reliable Furrier,
30 WEST FIRST STREET. New 'phone 2303-A.

CORPORATE INVESTMENT COMPANY

D. R. McLENNAN, PRESIDENT
JAMES A. McLENNAN, V-PRES.
EDW. F. SPINK, SECRETARY
L. B. MANLEY, TREASURER

DO YOU KNOW A SNAP?

Look at These Bargains:

$1900 buys Lakeside home on car line. Five rooms, hardwood floors, and electric lights. Lot 50 by 150 feet.

$400 buys lot 50 by 150 feet at Woodland, with two-room cottage, only one block from car.

$2650 buys seven-room house on Third street, near Tenth avenue east; bath, gas, electric lights and some hardwood floors.

REAL ESTATE, LOANS & RENTALS

TORREY BLDG., FIRST FLOOR, DULUTH, MINN.

AN ATTRACTIVE INVESTMENT

A lower 100-foot corner on Fourth street, centrally located, with first-class improvements, having modern conveniences, now earning $120.00 per month, and there is vacant space for another building. Pavement and cement walks paid for..... $15,000

R. P. DOWSE & COMPANY
GENERAL INSURANCE.
106 Providence Building.

$500 Will Handle This Property!
MAKE AN OFFER
DO IT IMMEDIATELY.

Splendid location for flat or home. 50x140 feet south side of First street, between Ninth and Tenth avenue east. Must be sold at once.

W. C. SHERWOOD & CO.,
Write, Call or Telephone. 118 Manhattan Building.

FINE NINE-ROOM HOUSE—

On East Third street in East end. Everything complete and modern. Paved street, paved avenue, next to corner lot 50x140 $9300

HARRISON & JAMAR, Providence Building.

FOR SALE
Six-room house in West end—
$2100
$300 cash, balance easy terms.
PULFORD, HOW & CO.
309 Exchange Building.

WE WANT LIVE MEN FOR SOLICITING.
Need Not Be Experienced
DUNNING & DUNNING,
506 Palladio Bldg.

Money to Loan
5, 5½ and 6 per cent.
Fire Insurance
Old Reliable Companies.
Real Estate
Monthly Payment Plan.
Cooley & Underhill
209-10-11 Exchange Building.

$600
cash for new six-room home; hardwood floors and finish; gas, electricity, sewer, bath, furnace heat and concrete basement, on East Fifth street $3,700

$300
cash for new six-room home; hardwood floors, gas, city water, electric light — 621 Eleventh avenue east — for $2,000

EBY & GRIDLEY,
514-515 Palladio Bldg.

DO YOU WANT A LOAN?

We have $10,000 on hand to lend on improved Duluth real estate. Can give you prompt service and lend in amounts to suit. Call us up and talk it over.

C. H. Graves & Co.
Suite 200 First National Bank Bldg.

$1,750.00

Buys a new five-room house, with good barn, in the West end. Lot 50x140. Must be sold at once.

Terms to suit purchaser.

R. B. KNOX & CO.
1 Exchange Building.

MARINE NEWS

POLICEMEN ARE WOUNDED

Strikers Fire on the Officers at Fort William.

Chief Is Among Wounded—The Riot Act Is Read.

Fort William, Ont., Aug. 12.—Several policemen were shot, perhaps fatally, this morning when strikebreakers attempted to go upon the dock where the striking dockmen are camped. The chief of police was among those shot.

The strikers are heavily armed and are desperate. Many of them have sworn to kill those who attempt to take their places, and their attitude to outsiders is very bitter.

The residents of the city are greatly stirred up over the shooting and are willing to make almost any sacrifice to bring the trouble to a close.

It has been unsafe for several days for residents to go, even on business, near the docks. A stranger's presence near the docks is made known to the others by means of a shrill whistle sounded by scouts lying in wait on the outskirts of the shipping district.

The troops were called out several days ago to guard the property of the railroads. There was no outbreak, however, until this morning, when the strikebreakers attempted to take possession of the docks.

The shooting and general melee this morning has aroused the entire community and people are keepping off the streets as much as possible.

Meanwhile the strikers continue to keep possession of the docks. An attempt, it is said, will be made to scatter the strikers tonight and take possession of the railroad and steamboat property.

COLLISIONS THE GREAT DANGER

Lake Captain Says Boats Will Soon Be Equipped With Telephones.

"The risk of collisions is the greatest danger on the Great Lakes at this time," said a vessel captain this morning in the office of one of the local agents.

"All the companies realize this, and the time is not far distant when each boat on the lakes will have either a wireless telegraph outfit or one of the telephone variety.

"The lakes are well regulated, well lighted, the channels are closely watched, and as the boats of today are very seaworthy, there is almost no danger except from collisions. There are few captains on the lakes today, except the very few who are running old boats, who would be afraid to face the toughest kind of a storm.

"Of recent years there have been few boats lost in a storm. True, the Clemson went down last year in a winter gale, but these accidents are few and far between, compared with the many which happen as the result of collisions.

"The telephone system looks good to a number of the companies, and this is the reason they have not installed the telegraph system. They are waiting for the telephone system to be installed. A number of experiments have been made recently, and the telephone looks like a sure go. The machine is supposed to work over a distance of only 150 miles, but on recent trials near Cleveland the machine worked perfectly at a distance of over 250 miles.

"The boat companies prefer the telephones. Anyone can use them while with the telegraph system a man would have to be paid for the purpose of handling the machine. The telephone would be much less expensive and this seems to be the reason they are waiting.

"With either one or these systems aboard every boat on the lakes the danger of collisions would be greatly lessened and wonderful, as it seems. I expect to live to see the time every boat on the lakes is equipped in this manner."

LAKE CARRIERS' GUARD USES GUN

Shoots Down Union Sailor on Whisky Island Near Cleveland.

Cleveland, Ohio, Aug. 12.—Shot and severely wounded as he was crossing a bridge from Cleveland to Whisky island, John Doyle, 53, a union sailor, now lies in a hospital, and Nels Nelson, employed by the Lake Carriers' association as a guard during the strike, is locked up, charged with shooting to wound.

Nelson's duty is to escort non-union men to and from the boats. He was taking Louis Dold from the Lake Carriers' headquarters to the steamer Republic, at Whisky island. Dold told the police that just as he crossed the bridge to the island he found that several men were following. He started to run, Nelson doing likewise. He had gone but a short distance when he heard the report of a revolver. One shot followed another. He says he was too busy running to find out who was shot.

Two patrolmen, hearing the shots started for the bridge. They found Doyle stretched out on the ground, where he had fallen after having been shot. They could see two men running and gave chase, catching Nelson and Dold. The latter was later released.

At the station Nelson told the police that he fired the shots. He says he fired the first shot in the air, after having called to Doyle to stop following. When the first shot failed to stop Doyle, he says he fired again. Nelson showed the police a number of bruises which, he explained, were the result of his being beaten while on his way to the boats.

Steamer Bumped Dock.

Ashland, Wis., Aug. 12.—(Special to The Herald.)—The big coal carrier, Munro, bumped into the northeast corner of the Commercial dock the other day, tore out several piles, and nearly upset the little engine house on the dock tilting it up until it looked as though it had been through the Odanah flood.

LOSES HIS PAPERS.

Superior Man Cannot Sail the Lakes for Six Months.

Alfred J. Zafe of Superior, last season first officer of the steamer Neilson, of the steel trust fleet, has been notified by the Detroit steamboat inspectors of the suspension of his license for six months. This action follows investigation of the collision between the Neilson and the Steamer City of Mount Clemens, which occurred in Lake St. Clair last November, resulting in the sinking of the City of Mount Clemens. The trial of the case disclosed that the Neilson blew an alarm whistle, but did not check her speed nor change her course. The inspectors are convinced that the City of Mount Clemens contributed to the accident, but as she is a Canadian bottom they are unable to reach her officers with disciplinary measures.

The Sault Passages.

Sault Ste. Marie, Mich., Aug. 12.—(Special to The Herald.)—Up Thursday: New York, 1 a. m.; John Michtell, Milinokett, 1:30; Andaste, 2; J. C. Morse, (big) Gratwick, Turret Cape, Turret Crown, 2:30; Marina, 3; Harvard, 3:30; Peter White, 5; Carbary, 7; Henry Rogers, 7:30; Walsh, 8:30; Shenango, Ranney, Lynch, 9:30; Troy, 10; McGregor, Northern Wave, Falcon, Watt, 11. Down: Maricopa, Roebling, Maruba, 1:30; D. G. Kerr, 2:30; Russell, 3:30; Duluth, 4; Wyoming, 5:30; Gratwick, (small), Townsend, 6; Meacham, 6:30; Northwest, Steinbrenner, 7; Merida, 8; Huronic, Owen, 9. Up Wednesday: John Barium, 1:30 a. m.; Shaughnessy, 2; Dunham, 4; Wasaga, Choctaw, Chili, 6:30; Kewatin, noon; Coulby, 1:30 p. m.; Hemlock, B. Lyman Smith, 3; Strathcona, Marsala, 4; Hubbard, G. A. Tomlinson, 4:30; Mariska, J. B. Wood, 5; McIntosh, Joliet, 7; Kirby, J. J. Hill, Jenney, Pendennis White, 8:30; Scott, 9:30; A. H. Hawgood, 10; Kopp, 10:30; Manda, Neilson, 11; Boyce, 11. Down: Presque Isle, 10:30 a. m.; Corrigan, Major, 11:30; Assiniboia, Kensington, noon; William H. Wolf, 7 p. m.; Queen City, 7:30; Alexis, Thompson, Arabian, 9; Buffington, 10; Wilpen, 11; George Leonard, Superior City, midnight.

Port of Duluth.

Arrivals—Wisconsin, W. L. Brown, Gen. O. M. Poe, coal; Cornell, Kennedy, light for ore; Pere Marquette No. 5, merchandise.

Departures—Cornell, Amazonas, John Lambert, Corsica, Prince Rupert, Burma, Livingstone, C. E. Hartnell, L. C. Smith, Laughlin, Phipps, Dinky, E. H. Gary, A. S. Upson, Hecker, M. Mullen, Sherwin, ore; W. H. Sawyer, Tuxbury, Redgerm, lumber; small Wolvin, Hoover and Mason, Atoka, light; A. E. Ames, Buffalo, North Wind, merchandise.

Steamship Movements.

New York, Aug. 11.—Sailed: Teutonic, Southampton; Campania, Liverpool; Martha Washington, Naples; Pennsylvania, Hamburg.

Boston, Mass., Aug. 11.—Sailed: Majestic, Queenstown.

Cured Hay Fever and Summer Cold. "A. S. Nusbaum, Batesville, Ind., writes: "Last year I suffered for three months with a summer cold so distressing that it interfered with my business. I had many of the symptoms of hay fever, and a doctor's prescription did not reach my case, and I took several medicines which seemed only to aggravate it. Fortunately I insisted upon having Foley's Honey and Tar. It quickly cured me. My wife has since used Foley's Honey and Tar with the same success." For sale by all druggists.

SWEDISH STRIKE SEEMS BROKEN

Men Are Continually Returning to Work Throughout the Country.

Stockholm, Aug. 12.—The striking workmen of Sweden continue today to return to work. The stevedores of Gothenburg are the latest to resume, and the foreigners taken to Gothenburg to fill their places are being returned to their homes.

Out of a total of 460,000 workmen engaged in various Swedish industries, exclusive of agriculture and the railroad service, 285,762 are on strike, but small groups of these men are continually returning to their labors.

The belief is gaining ground that the backbone of the general strike has been broken. It is expected that the printers will soon return to work. All the newspapers in Stockholm are issuing hand-printed sheets, while those in the South are being printed in Denmark.

Some 15,000 strikers attended a meeting in the woods south of Stockholm yesterday. A strike riot at Norberg resulted in the arrests of twenty-two persons.

Statement by Charge.

Bar Harbor, Me., Aug. 12.—A. E. Kengren, charge d'affairs of the Swedish legation, who has summer headquarters here, issued a statement last night concerning the strike in his country. He said:

"According to a cablegram which I received from my government today, railroads, telegraphs and telephones are oeing operated throughout the country, undisturbed by strikers. Water works, lighting plants, street cleaning departments and banks also are working uninterruptedly in Stockholm and other cities. The supply of provisions is normal and unhampered. The typographers are on a strike, but newspapers come out regularly, although in smaller editions. There is no danger of the interruption of railroad traffic throughout the country."

How's This?

We offer One Hundred Dollars Reward for any case of Catarrh that cannot be cured by Hall's Catarrh Cure.

F. J. CHENEY & CO., Toledo, Ohio.

We, the undersigned, have known F. J. Cheney for the last fifteen years, and believe him perfectly honorable in all business transactions, and financially able to carry out any obligations made by his firm.

WALDING, KINNAN & MARVIN,
Wholesale Druggists, Toledo, Ohio

Hall's Catarrh Cure is taken internally, acting directly upon the blood and mucous surfaces of the system. Testimonials sent free. Price, 75c per bottle. Sold by all Druggists.

Take Hall's Family Pills for constipation.

BIDS WANTED

Bids will be received by the Board of Water & Light Commissioners Thursday the 19th inst. for laying water and gas mains in Fifth avenue west from Fifth to Sixth street and west in Sixth street 50 feet.

Also for laying water and gas mains in East Fourth street west from Twentieth avenue about 300 feet.

The regular specifications will govern this work.

Enclose check equal to 10 per cent of bid.

D. N. CASE,
Manager.

DON'T MISS THE EXCURSIONS

Not Many More Opportunities for Lake and River Outings.

The Herald excursion season is nearing its close and those who have not yet enjoyed the lake or river trips should not miss the opportunity offered next Monday of a river trip or two lake trips Tuesday. Take the Steamer Newsboy Monday morning at 9 o'clock for an outing at Fond du Lac; the steamer Mascotte at 8 o'clock Tuesday morning for a 110-mile trip along the south shore, or the steamer America at 4 o'clock Tuesday afternoon for a sixty-mile ride on the lake. Fare for the river trip 25 cents; for the 110-mile trip $1.00, and for the sixty-mile ride only 50 cents. Buy tickets early at The Herald office.

TWO DECISIONS HANDED DOWN

District Court Business is Moving Very Slowly.

Two decisions were filed by Judge Dibell this morning. One is in the case of J. D. Campbell against Spiros Karlis, a controversy over a rent lease. Judge Dibell ruled that there had been a misunderstanding, and that since there was no written lease executed, neither party was entitled to damages. Mr. Campbell was granted the costs of the action, which was commenced by Karlis. The property involved is located at 213 West Superior street.

The second decision is upon a motion by Roy Baldwin for a retrial of his damage case against the city which he recently lost. Judge Dibell denied the request. Baldwin was suing for $5,000 for damages received from a defective sidewalk on East Superior street.

The Woodruff Lumber company this morning commenced an action against H. C. Henrickson to recover an unpaid bill for goods amounting to $1,528.08. E. P. Towne and W. S. Telford represent the lumber company.

In reply to a damage complaint submitted last week by John Bloomquist the Spring Mining company this morning filed an answer alleging that they have already settled the account for $425. They claim to have a written lease signed by the injured man.

DECISION DELAYED.

Ruling on Motion for Schreiber Retrial Not Expected Soon.

It was stated at the office of Ross & McKnight, attorneys for William Schreiber, the murderer, that a decision on their motion for a new trial is not expected until after the return of Mr. Ross, who is out of the city for two weeks.

FEENEY HEAD OF CATHOLIC SOCIETIES.

Pittsburg, Aug. 12.—At the closing session of the American Federation of Catholic societies yesterday the following officers were elected: President, Edward G. Feeney, Brooklyn; vice-presidents, J. B. Colkors, Newark, N. J., Thomas P. Flynn, Chicago; G. W. Stronger, St. Paul; Henry Wessling, Boston; J. J. Hynes, Buffalo; Joseph W. Conroy Cincinnati; national secretary, Anthony Matre, St. Louis; national treasurer, Mrs. Elizabeth Rodgers, Chicago.

After spirited voting New Orleans was decided upon as the place of meeting in 1910 at a date to be fixed by the executive committee.

A majority of the delegates left the city last night for their homes. The last official act was to appoint Chief Redwill of the Sioux Indian reservation at Pine Ridge, S. D., color bearer of the federation.

MINNESOTA GRADES

In compliance with the provisions of Section 2062, Chapter 28, Revised Laws of 1905, the joint Minneapolis and Duluth Grain inspection Boards (Board of Appeal) met this 3rd day of August, 1909, and established the following GRADES OF GRAIN, which shall be known as MINNESOTA GRADES, the same to take effect and be in force on and after the 16th day of August, 1909.

W. F. KELSO, General Secretary. A. F. EVENSON, General Chairman.

MINNEAPOLIS GRAIN INSPECTION BOARD.

A. F. Evenson, Ch., S. P. Thorson, W. F. Kelso, Secy.

DULUTH GRAIN INSPECTION BOARD.

T. B. McManus, Ch., H. M. Gray, Hans P. Bjorge, Secy.

CHIEF INSPECTOR,
F. W. Eva, St. Paul.

CHIEF DEPUTIES,
J. N. Barncard, Minneapolis.
H. E. Emerson, Duluth.

NORTHERN SPRING WHEAT.

No. 1 Hard Spring Wheat—Shall be sound, bright, sweet, clean and consist of over 50 per cent of the hard varieties, and weigh not less than 58 pounds to the measured bushel.

No. 1 Northern Spring Wheat—Shall be sound, sweet and clean, may consist of the hard and soft varieties of spring wheat, and weigh not less than 57 pounds to the measured bushel.

No. 2 Northern Spring Wheat—Shall be spring wheat not clean enough or sound enough for No. 1, but of good milling quality, and must not weigh less than 56 pounds to the measured bushel.

No. 3 Northern Spring Wheat—Shall be composed of inferior, shrunken, spring wheat and weigh not less than 54 pounds to the measured bushel.

No. 4 Northern Spring Wheat—Shall include all inferior spring wheat that is badly shrunken or damaged, and weigh not less than 49 pounds to the measured bushel.

Rejected Spring Wheat—Shall include all varieties of spring wheat sprouted, badly bleached or for any other cause unfit for No. 4.

NOTE—Hard, flinty wheat of good color, containing no appreciable admixture of soft wheat, may be admitted into the grades of No. 2 Northern Spring Wheat and No. 3 Northern Spring Wheat, provided weight of the same is not more than one pound less than the minimum test weight required by the existing rules of said grades, and provided, further for such wheat is in all other respects qualified for admission into such grades.

WHITE WINTER WHEAT.

No. 1 White Winter Wheat—Shall include all varieties of pure, soft, white winter wheat, sound, plump, dry, sweet and clean, and weigh not less than 58 pounds to the measured bushel.

No. 2 White Winter Wheat—Shall include all varieties of soft, white winter wheat, dry, sound and clean, may contain not more than 5 per cent of soft red winter wheat, and weigh not less than 56 pounds to the measured bushel.

No. 3 White Winter Wheat—Shall include all varieties of soft, white winter wheat, may contain 5 per cent of damaged grains other than mow-burnt wheat, and may contain 10 per cent of soft red winter wheat, and weigh not less than 53 pounds to the measured bushel.

HARD WINTER WHEAT.

No. 1 Hard Winter Wheat—Shall include all varieties of hard winter wheat, sound, plump, dry, sweet and clean, and weigh not less than 61 pounds to the measured bushel.

No. 2 Hard Winter Wheat—Shall include all varieties of hard winter wheat, dry, sound and clean, and weigh not less than 59 pounds to the measured bushel.

No. 3 Hard Winter Wheat—Shall include all varieties of hard winter wheat, of both light and dark colors, not clean and plump enough for No. 2 and weigh not less than 55 pounds to the measured bushel.

No. 4 Hard Winter Wheat—Shall include all varieties of hard winter wheat not fit for a higher grade.

RED WINTER WHEAT.

No. 1 Red Winter Wheat—Shall be pure red winter wheat of both light and dark colors, sound, sweet, plump and well cleaned, and weigh not less than 60 pounds to the measured bushel.

No. 2 Red Winter Wheat—Shall be red winter wheat of both light and dark colors; shall not contain more than 5 per cent of white winter; sound, sweet and clean, and weigh not less than 58 pounds to the measured bushel.

No. 3 Red Winter Wheat—Shall be sound, red winter wheat, not clean and plump enough for No. 2; shall not contain more than 5 per cent of white winter, and weigh not less than 55 pounds to the measured bushel.

WESTERN WHITE AND RED WHEAT.

No. 1 Western White—No. 1 Western White shall be sound, well cleaned plump and composed of the western varieties of white wheat.

No. 2 Western White—No. 2 Western White shall be sound, reasonably clean and composed of western varieties of white wheat.

No. 3 Western White—No. 3 Western White shall be composed of all western white wheat fit for warehousing, weighing not less than 54 pounds to the measured bushel and not sound enough or otherwise fit for the higher grades.

Rejected Western White—Rejected Western White shall comprise all western white wheat fit for warehousing, but unfit for higher grades.

NOTE—Western Red Wheat and Western Wheat shall correspond in all respects with the grades of Nos. 1, 2, 3 and Rejected.

DURUM (MACARONI) WHEAT.

No. 1 Durum Wheat—Shall be bright sound, dry, well cleaned and be composed of durum, commonly known as macaroni wheat, and weigh not less than 60 pounds to the measured bushel.

No. 2 Durum Wheat—Shall be dry, clean and of good milling quality. It shall include all durum wheat that for any reason is not suitable for No. 1 durum, and weigh not less than 58 pounds to the measured bushel.

No. 3 Durum Wheat—Shall include all durum wheat bleached, shrunken, or for any cause unfit for No. 2, and weigh not less than 55 pounds to the measured bushel.

No. 4 Durum Wheat—Shall include all durum wheat that is badly bleached or for any cause unfit for No. 3.

VELVET CHAFF WHEAT.

No. 1 Velvet Chaff Wheat—Shall be bright, sound and well cleaned, and weigh not less than 57 pounds to the measured bushel.

No. 2 Velvet Chaff Wheat—Shall be sound, dry, reasonably clean, may be slightly bleached or shrunken, but not good enough for No. 1, and weigh not less than 56 pounds to the measured bushel.

No. 3 Velvet Chaff Wheat—Shall include all wheat that is bleached, or for any other cause unfit for No. 2, and weigh not less than 54 pounds to the measured bushel.

No. 4 Velvet Chaff Wheat—Shall include all wheat that is very badly bleached and grown, or for any other cause unfit for No. 3.

MIXED WHEAT.

In case of any appreciable admixture of Durum, Western, Winter or Western White and Red Wheat, with Minnesota grades of Northern Spring Wheat, or with each other, it shall be graded according to the quality thereof and classed as Nos. 1, 2, 3, etc., MIXED WHEAT, with inspector's notation describing its character.

CORN.

No. 1 Corn—Shall be corn of various colors, sound, plump and well cleaned and should contain not more than 15 per cent of moisture.

No. 2 Corn—Shall be corn of various colors, sweet, reasonably clean and should not contain more than 15½ per cent of moisture.

No. 3 Corn—Shall be corn of various colors, sweet, shall be reasonably sound and reasonably clean, and should not contain more than 19 per cent of moisture.

No. 4 Corn—No. 4 Corn shall include all corn not wet and not in heating condition that is unfit for No. 3 Corn.

YELLOW CORN.

No. 1 Yellow Corn—Shall be 98 per cent yellow, sweet, sound, plump and well cleaned, and should contain not more than 15 per cent of moisture.

No. 2 Yellow Corn—Shall be 90 per cent yellow, sweet, shall be reasonably clean and should not contain more than 15½ per cent of moisture.

No. 3 Yellow Corn—Shall be 90 per cent yellow, sweet, shall be reasonably clean and reasonably sound, and should not contain more than 19 per cent of moisture.

No. 4 Yellow Corn—Shall include all corn not wet and not in heating condition that is unfit for No. 3 yellow.

NOTE—Nos. 1, 2, 3 and 4 White Corn shall correspond in all respects with the grades of Nos. 1, 2, 3 and 4 Yellow Corn.

OATS.

No. 1 White Oats—No. 1 White Oats shall be white, dry, sweet, sound, clean and free from other grain and shall weigh not less than 32 pounds to the measured bushel.

No. 2 White Oats—No. 2 White Oats shall be seven-eighths white, dry, sweet, sound, reasonably clean and practically free from other grain, and shall weigh not less than 31 pounds to the measured bushel.

No. 3 White Oats—No. 3 White Oats shall be seven-eighths white, dry, sweet, sound, reasonably clean and practically free from other grain, and shall weigh not less than 28 pounds to the measured bushel.

No. 4 White Oats—Shall include all oats not sufficiently sound and clean for No. 3 White Oats and shall weigh not less than 24 pounds to the measured bushel.

Yellow Oats—The grades of Nos. 1, 2 and 3 Yellow Oats shall correspond with the grades of Nos. 1, 2 and 3 White Oats, excepting that they shall be of the yellow varieties.

No. 1 Oats—No. 1 Oats shall be dry, sweet, sound, clean and free from other grain, and shall weigh not less than 32 pounds to the measured bushel.

No. 2 Oats—No. 2 Oats shall be dry, sweet, sound, reasonably clean and practically free from other grain, and shall weigh not less than 31 pounds to the measured bushel.

No. 3 Oats—No. 3 Oats shall be all oats that are merchantable and warehousable, and not fit for the higher grades.

No. 1 Clipped White Oats—No. 1 Clipped White Oats shall be white, dry, sweet, sound, clean and free from other grain, and shall weigh not less than 40 pounds to the measured bushel.

No. 2 Clipped White Oats—No. 2 Clipped White Oats shall be seven-eighths white, dry, sweet, sound, reasonably clean and practically free from other grain, and shall weigh not less than 38 pounds to the measured bushel.

No. 3 Clipped White Oats—No. 3 Clipped White Oats shall be seven-eighths white, dry, sweet, sound, reasonably clean and practically free from other grain, and shall weigh not less than 36 pounds to the measured bushel.

RYE.

No. 1 Rye—No. 1 Rye shall be sound, plump, and well cleaned, and shall weigh not less than 56 pounds to the measured bushel.

No. 2 Rye—No. 2 Rye shall be sound, reasonably clean and reasonably free from other grain, and shall weigh not less than 54 pounds to the measured bushel.

No. 3 Rye—All rye slightly damaged—slightly musty, or from any other cause unfit for No. 2 shall be graded as No. 3.

BARLEY.

No. 1 Barley—No. 1 Barley shall be plump, bright, clean and free from other grain, and shall weigh not less than 48 pounds to the measured bushel.

No. 2 Barley—No. 2 Barley shall be sound, and of healthy color, not plump enough for No. 1, reasonably clean and reasonably free from other grain, and shall weigh not less than 46 pounds to the measured bushel.

No. 3 Barley—No. 3 Barley shall include all slightly shrunken and otherwise slightly damaged barley, not good enough for No. 2, and shall weigh not less than 44 pounds to the measured bushel.

No. 4 Barley—No. 4 Barley shall include all barley fit for malting purposes, not good enough for No. 3.

No. 1 Feed Barley—No. 1 Feed Barley must test not less than 40 pounds to the measured bushel and be reasonably sound and reasonably clean.

No. 2 Feed Barley—No. 2 Feed Barley shall include all barley which is for any cause unfit for the grade of No. 1 Feed Barley.

Chevalier Barley—Nos. 1, 2 and 3 Chevalier Barley shall conform in all respects to the grades of Nos. 1, 2 and 3 Barley, except that they shall be of a chevalier variety, grown in Montana, Oregon and on the Pacific Coast.

No Grade—All Wheat, Barley, Oats, Rye and Corn that are in a heating condition, too musty or too damp to be safe for warehousing, or that is badly bin-burnt, badly damaged, exceedingly dirty, or otherwise unfit for store, shall be classed as No Grade with inspector's notation as to quality and condition.

SPELTZ.

No. 1 Speltz—No. 1 Speltz shall be white, dry, sweet, sound, clean and free from other grain, and shall weigh not less than 37 pounds to the measured bushel.

No. 2 Speltz—No. 2 Speltz shall be dry, sweet, sound, reasonably clean and practically free from other grain, and shall weigh not less than 36 pounds to the measured bushel.

No. 3 Speltz—No. 3 Speltz shall be all Speltz that are merchantable and warehousable, and not fit for the higher grades.

FLAXSEED.

No. 1 Northwestern Flaxseed—No. 1 Northwestern shall be mature, sound, dry and sweet. It shall be Northern Grown. The maximum quantity of field, stack, storage or other damaged seed intermixed shall not exceed twelve and one-half (12½) per cent. The minimum weight shall be fifty-one (51) pounds to the measured bushel commercially pure seed.

No. 1 Flaxseed—No. 1 Flaxseed shall be northern grown, sound, dry and free from mustiness and carrying not more than twenty-five (25) per cent of immature or field, stack, storage or other damaged flaxseed, and weighing not less than fifty (50) pounds to the measured bushel of commercially pure seed.

No. 2 Flaxseed—Flaxseed that is bin-burnt, immature, field damaged or musty, and yet not to a degree to be unfit for storage and having a test weight of not less than forty-seven (47) pounds to the bushel of commercially pure seed shall be No. 2 Flaxseed.

No Grade Flaxseed—Flaxseed that is damp, warm, mouldy, very musty or otherwise unfit for storage, or having a weight of less than forty-seven (47) pounds to the measured bushel of commercially pure seed shall be No Grade.

The following are abbreviations to be used by inspectors in designating the grades:

VC. for.....Velvet Chaff
R. Wt. for.....Red Winter
O. for .....Northern
H. for.....Hard
Wn. W. for.....Western White
Wn. R. for.....Western Red
W. for .....Winter
W. Wt. for.....White Winter
Mx. for .....Mixed
Y. Corn for.....Yellow Corn
W. Corn for.....White Corn
N. G. for.....No Grade
Bly. for .....Barley
Fd. for .....Feed
Du. for .....Durum

MANNER OF TESTING.

Wheat, Flax, Rye, Oats, Barley and Speltz shall be tested after it has been cleaned. The test kettle shall be placed where it cannot be jarred or shaken. From scoop, bag or pan, held two inches from top of kettle, pour into middle of same at a moderate speed until running over, striking off in a zig-zag manner with the edge of beam held horizontally. In all disputes, the Automatic filler with strike-off perfected by this office, shall be the final arbiter as to test weight.

NOTE—No grain shall in any case be graded above that of the poorest quality found in that lot when it bears evidence of being plugged or doctored.

NOTE—Wheat scoured or otherwise manipulated, the test weight will not be considered in grading same.

NOTE — The grades of "Purified Oats" or "Purified Barley" shall correspond with the other grades of Oats and Barley, except that same shall be designated as "Purified."

No Matter What You Want

A Want Ad in this paper will meet the eye of some one who can supply it.

WHEAT HAS A DECLINE

Wednesday's Advance Was Short Lived and Market Reacts.

Flax Is Also Lower in the American Markets.

Duluth Board of Trade, Aug. 12.—The expected continuance of yesterday's advance in the wheat market did not materialize today, and wheat fell off in all American markets. On the local floor traders began to buy this morning, on their belief that a reaction was at hand after the decline of the early part of the week. Toward the close of the session, when the advance did not appear, they began to unload, sending the prices a point below yesterday's close during the last three-quarters of an hour of the session.

Reports from the wheat fields today were not as bullish as those of yesterday, the rains not materially hampering harvesting operations, which are now in full swing. It is reported that more success is being experienced by the farmers in securing help for the harvest and that is an important item. Foreign cables were weak today.

The September option closed 1c off in Duluth, 1⅞c off in Chicago, 1@1⅛c off in Minneapolis, ⅜c off in New York, ⅝@¾c off in St. Louis and ⅞@1c off in Kansas City. The December option closed 1c off in Duluth, ⅞c off in Chicago, 1⅛c off in Minneapolis, ⅜c off in New York, ¾c off in St. Louis and ⅝@⅞c off in Kansas City. The day was a civic holiday in Winnipeg, and there was no market.

The Argentine shipments of wheat for this week are 400,000 bu, against 728,000 bu last week and 1,264,000 bu the corresponding week last year. Shipments of corn are 3,600,000 bu this week, against 3,283,000 bu last week and 1,406,000 bu the corresponding week last year.

Wheat closed ⅜d to ½d lower in Liverpool, unchanged to ⅛c higher in Paris, ⅛c higher in Berlin, ⅝c lower in Budapest and unchanged in Buenos Ayres.

Broomhall cabled from Liverpool:

"The drouth still continues in the South, and crops are badly in need of rain. Private reports from Roumania and Russia confirm the bad outlook for the corn crops in these countries, owing to the hot, dry weather.

"There was a steady undertone to the speculative wheat market at the opening and values were unchanged to ¼d higher, being influenced by the late steadiness in American cables yesterday and the light Argentine forecast of wheat shipments. Following the opening and during the morning selling pressure developed and values declined ½@¾d, with the principal weakness in December. Selling at this time was in the way of realizing due to the high estimates of the Canadian wheat crop and free offerings of Russian wheat which met with very small inquiry. Cash markets were easy and cargoes offered at 3d decline. At mid-day the market was easy and from ½@¾d lower than yesterday.

"Corn was steady at the opening and unchanged. During the market September held steady and unchanged, while the distant month eased ¼d on reports of partial rains in the Danube."

Car receipts of wheat at Duluth were 24, against 26 last year, and at Minneapolis 25, against 83 last year, making a total for the Northwest of 49, against 109 last year. Chicago received 178, against 208 last year.

Primary receipts of wheat were 851,000 bu, last year, 635,000 bu. Shipments, 478,000 bu; last year, 605,000 bu. Clearances of wheat and flour were 205,000 bu.

Primary receipts of corn were 412,000 bu; last year 318,000 bu. Shipments, 342,000 bu; last year, 176,000 bu. Clearances of corn were 4,000 bu.

There was very little doing in the floor of the local board until shortly before noon, after which both wheat and flax displayed some activity. The unloading of early wheat purchases broke the market about a point toward the close. There was little flax on the market during the morning, but toward the close of the session, orders were filled easily and the market fell away a little for lack of support.

September wheat opened ⅜c off at 99c, fell to 98¾c, advanced to 99⅛c, then to 99⅞c, fell off to 99¼, advanced again to 99⅞c@$1, declined to 98½c and closed at 98¾c. December wheat opened ¼c off at 95½c, advanced to 96¼c, fell to 94⅞c and closed at that figure. May wheat opened ½c off at 99¾, advanced to $1, fell off to 98½c and closed flat.

September flax opened ¾c off at $1.38½, advanced to $1.39¾, fell off $1.38⅜ and closed at $1.38 bid. October flax opened unchanged at $1.35, advanced to $1.35¾, fell off to $1.34¾ at the close. November flax opened unchanged at $1.35, advanced to $1.35½, and fell off to $1.34½ at the close. December flax opened unchanged at $1.31½, advanced to $1.33 and closed at $1.31.

Durum wheat closed ¼c off and the coarse grains were unchanged. Cash wheat was over 30c over September.

Close: Wheat—No. 1 hard, on track, $1.29⅞; to arrive, No. 1 northern, $1.28⅜; No. 2 northern, $1.26⅜; on track. No. 1 northern, $1.28⅜; No. 2 Northern, $1.26⅜; September, 98⅜c bS; October, 97⅜cB; December, 94⅞cA; May, 98½cA, durum on track, No. 1, 92½c; No. 2, 91c; September durum, 87½cB; October durum, 86cB; November durum, 86cB. Flax—To arrive, $1.36; on track, $1.36; September, $1.38B; October, $1.34¼; November, $1.34¼N; December $1.31A. Oats—To arrive, 35½c; on track, 40c. Rye, 63-65c; barley, 44-56c.

Cars inspected—Wheat, 24, last year, 26; corn, 2; rye, 4; barley, 1; flax, 1, last year, 5.

Receipts—Wheat, 20,811; corn, 8,158; barley, 2,921; rye, 48; flax, 2,296.

Shipments—Wheat, 2,864; oats, 8,750; barley, 700.

Cash Sales, Thursday.

No. 1 northern, 3,614 bu in settlement..... $1.36
Barley, 1 car old..... .58
Barley, 1 car old..... .56

THE CHICAGO MARKET.

Big Canadian Yield Makes Wheat Prices Weaker.

Chicago, Aug. 12.—The total yield of wheat in Canada being 45,000,000 bu in excess of last year's crop was one of the reasons for a weak tone in the wheat market during early trading today. The market was also bearishly affected by a decline of ½@⅝d at Liverpool. Selling was general at the start. For a time the demand was comparatively light. Prices at the opening were ⅛@⅜c to ⅝c lower, September being at 97⅞@98⅜c and December at 95⅝@95⅝c. A smtll part of the loss was regained on covering by shorts, September advancing to 98⅜c and December to 95⅞c.

The market developed considerable strength toward the middle of the day owing to wet weather reports from the Northwest. September advanced to 99⅛c and December to 96¼c. In the final half hour prices again slumped off on profit-taking, September declining to 97½ and December to 94¾. The close was weak at almost the bottom, September and December being down ⅞ at 97⅝ and 94⅞c@95 respectively.

Rains in many sections of Illinois, Indiana and other states caused a slump in corn prices at the opening. Initial quotations showed losses of ⅛@⅞c compared with the previous close. Many who had bought on hot weather complaints were free sellers. September opened at 63⅞@64¼c and rallied a trifle on buying by shorts, the price touching 64½c early in the day.

The market was nervous all day and prices fluctuated over a wide range. September selling between 63⅞and 65¼c. The close was weak with September ½@⅞ lower at 64⅛@64¼c.

Oats made a fair rally early, following a rather weak opening due to the slump in other grains. The deferred months manifested the most firmness and advanced about ½c from the low points. September opened a shade lower at 36⅞@37c, sold off to 36¾c and advanced to 37¼c.

Provisions were firm because of light stocks in store and 10c advance in live hogs. Prices at the start were unchanged to 10@12½c higher.

Articles.	Receipts.	Shipments.
Flour, bbls	30,200	25,500
Wheat, bu	262,800	175,700
Corn, bu	186,500	138,900
Oats, bu	584,100	156,200
Rye, bu	4,000	.....
Barley, bu	19,500	.....

Car lot receipts—Wheat, 178 cars, with 61 of contract grade; corn, 165 cars, with 99 of contract grade; oats 349 cars. Total receipts of wheat at Chicago, Minneapolis and Duluth today were 226 cars, compared with 348 cars last week and 315 cars the corresponding days a year ago.

Close: Wheat—September, 97⅝c; December, 94⅞@95c; May, 98⅜@98½c. Corn—September, 64⅛c; December, 53⅝@53¾c; May, 54⅝c. Oats—September, 37c; December, 37c; May, 39¼@39⅜c. Pork—September, $20.45; January, $16.80. Lard—September, $11.22½; October, $11.25; November, $10.92½; January, $9.90. Ribs—September, $11.00; October, $10.75; January, $8.90. Rye—Cash, 71c; September, 70c. Barley—Cash, 47@57c. Timothy—September, $3.70. Clover—Cash, $11.60; March, $12.60. Cash wheat—No. 2 red $1.01½@1.03; No. 3 red, 92@$1.00; No. 2 hard, $1.02@1.04; No. 3 hard, 91½@$1.01; No. 1 northern, $1.13; No. 3 spring old, $1.15. Corn—No. 2, 68@68½c; No. 2 yellow, 69¼@69½c; No. 3, 67½c; No. 3 yellow, 69@69½c; No. 4, 66@66½c. Oats—No. 3 white, 37¼@38½c; No. 4 white, 37c; standard, 38@38¼c.

American Wheat Markets.

September—	Duluth.	Minneapolis.	Chicago.	New York.
Open	99	98	97⅞-98⅜	$1.06¼
High	99⅞-$1	99	99⅛	....
Low	98⅜	97¾	97½	....
Close	98⅜	97⅞	97⅞	1.06¼a
Close 11	99⅜	98⅜-½	98½	1.06⅞
December—				
Open	95½a	95	95	1.03⅛a
High	96	96⅛	96¼	....
Low	94⅞a	94¼	94¾	....
Close	94⅞a	94⅛-¼	94⅞-95	1.03¼
Close 11	95⅝	95¼-⅜	95⅞-⅞	1.03⅞

Chicago Corn, Oats and Pork.

	Sept. Corn.	Sept. Oats.	Sept. Pork.
Open	64¼-63⅞	36⅞	.....
High	65¼	37½-⅝	.....
Low	63⅞	36⅞-⅞	.....
Close	64⅛	37b	$20.47

Duluth Car Inspection.

Wheat—No. 1 northern, 21; No. 2 northern, 1; No. 3 northern, 1; No. 1 durum, 1. Total of wheat, 24; last year, 26.

Flax—No. 1, 1. Total of flax, 1; last year, 5.

Corn, 2; rye, 4; barley, 1.

Total of all cars, 32. Cars on track today, 45.

Liverpool Grain.

Liverpool, Aug. 12.—Close: Wheat—No. 2 red western nominal; futures steady; September, 7s 11¾d; December, 7s 6¾d; March, 7s 5¾d. Corn—Spot new American mixed, 4s Galveston, steady, 6s 6d; futures quiet; September, 5s 4½d; October, 5s 5d.

New York Grain.

New York, Aug. 12.—Close: Wheat—September, $1.06¾; December, $1.03¼; May, $1.05. Corn—September, 72¾c; December, 64½c.

Corn and Wheat Bulletin

For the twenty-four hours ending at 8 a. m., Thursday, Aug. 12:

STATIONS.		Temperature Maximum.	Temperature Minimum.	Rainfall inches and hundredths
Alexandria	Cloudy	84	64	0
Campbell	Cloudy	90	62	0
Crookston	Pt. Cloudy	74	60	0
Halstad	Cloudy	78	62	0
Minneapolis	Cloudy	82	64	.12
Mentmbiic	Cloudy	92	72	0
New Ulm	Cloudy	90	70	1.18
Park Rapids	Cloudy	82	62	0
Redwood	Cloudy	84	66	2.04
Winnebago City	Cloudy	90	70	.66
Worthington	Cloudy	88	70	T
Amenia	Cloudy	82	60	0
Bethlehm	Cloudy	84	62	0
Lankton	Cloudy	78	56	0
Lamure	Foggy	80	58	T
Leiton	Foggy	80	66	0
Minot	Cloudy	88	64	0
Aberdeen	Clear	92	70	0
Mellbank	Cloudy	94	68	0
Mitchell	Clear	96	70	0
Redfield	Clear	92	64	0
Bismarck	Cloudy	82	66	.32
Devils Lake	Cloudy	76	60	0
Huron	Clear	92	70	0
La Cresse	Cloudy	78	70	3.58
Duluth	Raining	60	54	T
Moorhead	Clear	82	64	0
Havre	Cloudy	86	72	0
St. Paul	Cloudy	82	66	.66
Whidbey	Clear	76	60	0

REMARKS.

Warm weather prevailed in Central valley states; showers fell over the Upper Mississippi and Ohio valleys and lake region. E. W. RICHARDSON, Local Forecaster.

T indicates inappreciable rainfall. *For yesterday. †For the twenty-four hours ending at 8 a. m., 75th meridian time. ‡Minimum temperature for twelve hours ending at 8 a. m., 75th meridian time.

NOTE—The average maximum and minimum temperatures and the average rainfall are made up at each center from the actual number of reports received. The "state of weather" is that prevailing at time of observation.

THE MINNEAPOLIS MARKET.

Early Trading Is Strong on Rain and Rain Forecasts.

Minneapolis, Minn., Aug. 12.—The early session was very strong on account of rains in the Northwest and predictions of more. There was some apprehension over a delay in the movement of the new spring wheat crop. Rains undoubtedly have hindered the harvesting, but conservative traders are not alarmed. Local stocks decreased 450,000 bu for five days. September closed 1@1⅛c lower than the close yesterday. Minneapolis today received 25 cars of wheat, as compared with 83 cars a year ago; Duluth 24 against 26. Winnipeg had no session, it being a holiday. Sept. opened 98c; high, 99c; low, 97¾c; close, 97⅞c. December opened 95c; high, 96¼c; low, 94¼c; close, 94⅜@94¾c; May opened 99¼c; high, $1.00⅛; low, 98¼c; close, 98⅜c.

Cash wheat was very strong today on account of the very light offerings. No. 1 northern was offered at $1.40 by interests which control the local stocks, and one car was sold at $1.37. No. 1 northern, spot, $1.37; to arrive, $1.01⅛; No. 2 northern, spot, $1.35; to arrive, 99¾c; No. 3 wheat, $1.31@1.33; No. 3 yellow corn, 64¼@64¾c; No. 3 white oats, 38⅞@39⅞c; No. 2 rye, 64¼@65¾c.

Flax—Receipts, 1 car; a year ago, 3; shipments none. The market was nominal again on account of the lack of offerings. Prices were 1c above the Duluth September. Closing price, $1.39¾.

Barley—Receipts, 12 cars; a year ago 27; shipments 10. The market was about steady today. Prices were unchanged to ½c higher. The new crop offerings were quite plentiful but the old barley was very scarce. Closing range, 44@59½c.

Millstuffs—Shipments, 947 tons. Demand was fair, shipments light and prices held firm. Bran in 100 pound sacks, $20.50.

Flour—Prices were advanced today on account of the higher cash wheat prices. There continued to be an active demand for deferred shipments but the inquiry on the old crop was slow. Shipments, 45,499 bbls. First patents, $6.00@6.20; second patents, $5.90@6.10; first clears, $4.95@5.25; second clears, $3.35@3.65.

HEARD ON THE FLOOR.

Official reports of the Canadian crops make the wheat crop of all Canada and provinces 175,223,000 bu, an average of 22.07 bu per acre.

Last year's yield was 130,263,000 bu, and the estimated yield of the three Western provinces is 157,414,000 bu; an increase over last year's yield of 116,940,000 bu.

• • •

Grand Forks, Aug. 12.—It was very cloudy this morning but no rain fell, and this is just the brand of weather the farmers want, as long as it doesn't rain, as there is no danger of the ripe wheat shelling. The grain is being taken care of in good shape around here. There is plenty of harvest help.

• • •

The weather forecast for the grain belt is as follows:

Illinois, partly cloudy, with showers tonight or Friday in north portion; Indiana, showers tonight or Friday; Missouri, generally fair tonight and Friday; Upper and Lower Michigan, showers tonight and Friday; Wisconsin, local showers tonight or Friday; Minnesota and North Dakota, unsettled, with probably showers tonight; Iowa, thunder showers tonight or Friday; South Dakota, partly cloudy, with probably showers tonight; Nebraska, generally fair tonight and Friday, preceded by showers; Kansas and Montana, generally fair tonight and Friday.

Midway Horse Market.

Minnesota Transfer, St. Paul, Minn., Aug. 12.—Barrett & Zimmerman report: Another active day on the market with the young horses still in urgent demand. Buyers do not give dealers an opportunity to feed their receipts and get them in condition to sell, but take them as they come out of the cars. In the twenty-five years that this market has been established there never has been such a demand for big horses. Johnson-Wentworth Lumber company purchased twenty head of big young horses that averaged close to 1,800 pounds per head. Several pairs of top draft mules were sold for shipment to brewing interests in Montana. Small and pony classes are without call, and buyers are instructed to buy only horses weighing 1,600 and young.

Drafters, extra	$170@245
Drafters, choice	150@165
Drafters, common to good	65@110
Farm mares and horses, extra	140@180
Farm mares and horses, choice	110@140
Farm horses, common to good	60@110
Delivery	130@200
Drivers and saddlers	135@185
Mules, according to size	155@240

St. Paul Livestock.

St. Paul, Minn., Aug. 12.—Cattle—Receipts, 400; 50% market steady; range, $7.50@7.60; bulk of sale, $7.30@7.35. Sheep—Receipts, 400; market weak at $2.60@5.00; lambs strong at $5.90@7.50.

New York Money.

New York, Aug. 12.—Money, on call, steady; 2¼@2½ per cent; ruling rate, 2½@2½ per cent; closed, 2¼ per cent; offered at 2½. Time loans, strong; 60 days, 2¾@3 per cent; ninety days, 3¼ per cent; six months, 4 per cent. Close: Prime mercantile paper, 4@4½ per cent; sterling exchange steady with actual business in bankers' bills at 4.8495@4.8505 for 60 day bills and at 4.865.

Commercial bills, 4.94¼@4.84¾; bar silver, 51; Mexican dollars, 44c; government bonds, steady; railroad bonds, irregular.

END TESTIMONY IN MILLE LAC CASE

St. Paul, Minn., Aug. 12.—(Special to The Herald.)—The taking of testimony in Minnesota in the Mille Lac Indian suit has been concluded and Assistant Attorney General George Anderson and Maj. James McLaughlin, the special agents of the government in the case, have returned to Washington.

The next move in the case, according to George Edgerton of St. Paul, the attorney for the Indians, will be to call upon the interior department at Washington for all the pertinent information it may have.

The final hearing in St. Paul was concluded yesterday.

John McCarthy of Stillwater was recalled, and Mary Peney, a full-blood Chippewa; Robert Morrison, another Indian; Joe Rogers, a son of the famous Chippewa chief, Showbushkung, and Maj. Michelet, former Indian agent at White Earth, were among the other witnesses examined.

Nothing new of importance was brought out in the testimony this week, but the evidence was all corroborative of the statements made earlier, that lumber to the value of several millions of dollars was taken from the reservation.

Timber Worth Millions.

Assistant Attorney General Anderson, before leaving for Washington, refused to make any further statement in regard to what action might be taken by the government against the firms said to have cut the timber from the Mille Lac reservation. This timber was roughly valued at $3,000,000. The Indians are seeking to recover that amount from the federal government.

When the hearings began here Mr. Anderson made the statement that the Weyerhauser company, the Wilder estate, both of St. Paul, and several Minneapolis and Stillwater firms interested in the timber cut might be liable to suits for recovery, but he would not enlarge upon that statement before leaving for the East.

Representing Independent Shippers (Established 1883)
C. C. WYMAN & CO.
Minneapolis Grain Commission Duluth

THE MARKETS AT A GLANCE

Duluth September wheat closed at 98⅜c.
Chicago September wheta closed at 97⅝c.
Minneapolis September wheat closed at 97⅜c.
Liverpool wheat cables, ⅜d to ⅝d lower.
Duluth September flax closed at $1.38.
New York stocks, unsettled and irregular.
Boston copper stocks are firm.
Duluth copper stocks are higher.
Chicago live stock, stronger.
Cotton is firm.

STOCKS ARE IRREGULAR

Opened Higher With Excited Trading, But Was Nervous All Day.

Stocks Were Unloaded After Noon and Prices Took a Drop.

New York, Aug. 12.—The stock market opened with excited trading and at wide advances in many stocks. There were running sales in the principal speculative issues at varying prices of a fraction. Union Pacific jumped 1½ to 208½ on sales of 6,000 shares, and then sold at 208¾. In United States Steel the first sales were 10,000 shares at 78¼ and 78¾, compared with 78¼ last night. Southern Pacific sold at 137⅛ and 137, compared with 136⅞ last night, and Great Northern preferred at 157⅞ and 157½, compared with 156½ last night. Louisville & Nashville rose 1⅝. Union Pacific preferred and Great Northern Ore certificates 1¼.

Profit-taking sales began immediately, but the reaction was very limited tc fractions. There were isolated points of strength which did not have any general influence, Pennsylvania for instance going higher in face of the general selling. Federal Mining and Pennsylvania advanced 1¾, American Beet Sugar 1¼ and Illinois Central, Western Maryland, People's Gas and Westinghouse Electric 1. Shortly before 11 o'clock there was a brisk rise in Union Pacific to 208⅞, but the remainder of the list did not respond.

The Harriman Pacifics took up an aggressive advance again, Union Pacific rising to 210¼ and Southern Pacific 137⅝. Louisville & Nashville broke abruptly ½ point between sales to 1⅛ under last night, and Atlantic Coast Line 1. Missouri Pacific, Chesapeake & Ohio, Canadian Pacific, American Sugar and Central Leather gained 1 to 1¼. Northwestern 1½ and United States Rubber 2½. Many important stocks were merely steady. Colorado & Southern, American Car preferred, Pressed Steel Car and American Ice lost 1. Bonds were steady.

Prices took an abrupt downward turn when the rise in Union Pacific and Reading terminated. These stocks went back 1⅞@1½ respectively and there were a number of other active stocks that were quoted below yesterday's final prices. New York Central was exceptionally strong and moved up a point. American Copper sagged 1.

The market closed unsettled and irregular. Union Pacific was run up again to 209⅞ and New York Central's advance reached 2. These points of strength were taken advantage of to unload stocks. Reading, Erie, American Locomotive and American Cotton Oil broke to 1 below last night. International Paper preferred 1¼ and Tennessee Copper 1⅜. A considerable list of prominent stocks sold a fraction lower than yesterday's close. Hasty short covering made confused fluctuations after the break.

New York stock quotations furnished The Herald by Piper, Johnson & Case.

STOCKS—	Open	High.	Low.	Close.
Allis Chalmers	15⅞	15⅞	15⅛	15⅛
do pfd	55⅛	55⅝	55	55¼
Amalgamated	89⅞	89⅞	87⅞	88
American Sugar	133⅞	134⅝	132½	132½
American Locomotive	68½	68½	67	67
American Cotton Oil	76	76	75	75½
American Smelters	104⅝	104⅞	103½	103½
Anaconda	51	51	50¼	50¼
Atchison	120⅞	121⅛	120	120⅛
Baltimore & Ohio	120¼	120⅝	119⅞	119⅞
Brooklyn Rapid Transit	81¾	81¾	80	80¼
Central Leather	36⅞	37⅛	36⅝	37
Chesapeake & Ohio	83¼	83⅞	83	83⅝
Chicago-Gt. Western com.	4	4	3¼	3¼
do pfd B	8¼	8¼	8	8
C., M. & St. Paul	160⅝	160¾	159¾	160
Colorado Fuel & Iron	47	47⅛	46¼	46⅝
Colorado Southern	55	55	55	55
Consolidated Gas	147⅛	148¼	146⅝	147⅝
Canadian Pacific	186⅝	187½	186¾	187¼
Delaware & Hudson	196¼	197	196¼	196⅞
Denver & Rio Grande	52½	52¾	51	51⅝
Distillers	38½	39	39½	39
Erie	38½	38½	37½	37¾
do 1st pfd	56⅝	56½	55½	55¾
do 2nd pfd	46	46	46	46
Great Northern	157⅞	157⅞	156¾	157
Great Northern Ore	88	88½	87	88
Illinois Central	156⅝	162⅛	155⅞	161
Inter-Met	15	15⅛	14¾	14¾
Iowa Central	32¼	32¼	32¼	32¼
Kansas City Southern	47½	47⅞	47½	47½
Louisville & Nashville	162	162½	159½	160¾
Mexican Central	24¾	24¾	24¾	24¾
Missouri, Kansas & Texas	43½	43½	42½	42½
Missouri Pacific	76	77⅛	75⅝	76
National Lead	92¾	92¾	92¼	92¼
New York Central	141⅝	143¾	141	142⅝
Norfolk & Western	95¾	96	95⅝	95¾
North American	86¼	86⅝	85½	86¼
Northern Pacific	155	159	158¼	158¾
Ontario & Western	51¼	52	51¼	51⅝
Pennsylvania	142⅝	145⅞	142¼	142⅝
Peoples Gas	116	117½	115⅝	116⅝
Pressed Steel Car	53	53	51½	52⅝
Republic Steel & Iron	38⅝	39¼	38½	39
do pfd	106⅞	107	106⅞	107
Rock Island	42¼	42⅝	41¼	41⅝
do pfd	79⅞	80	79⅞	79⅞
Reading	165	166	163⅝	164¼
Sloss-Sheffield	87¾	87⅞	87½	87½
Sea Line	145	145⅞	145	145½
Southern Railway	33⅞	34	33⅝	33⅝
do pfd	75	75	74	74
Southern Pacific	137⅛	137¼	135⅞	136¼
Tennessee Copper	41	41	39⅝	39¾
Texas Pacific	36⅞	36⅞	36	36¼
Twin City	104¼	105½	104	105¼
Union Pacific	208½	210¼	208¼	209
Utah Copper	53	54½	53	53½
U. S. Steel	78¼@78⅝	78	77⅞	77⅞
do pfd	126⅞	127	126¼	126⅝
Wabash	22¼	22½	21⅞	22
do pfd	58⅝	58⅝	57½	57⅝
Westinghouse	80	80	87½	87½
Western Union	74⅝	75	74⅝	75
Wisconsin Central	57	57	57	57

Total shares, 1,480,300.
Money, 2½ per cent.

THE COPPER STOCKS.

The following are the closing quotations of copper stocks at Boston today, reported by Paine, Webber & Co., 316 West Superior street:

STOCKS—	Bid.	Asked.
Amalgamated	87¾	87⅞
Anaconda	50½	.....
Adventure	7¼	7½
Ahmeek	195	200
Allouez	47¾	48
American Telephone	142	143
American Zinc	32½	32¾
Atlantic	12	12¼
Arcadian	4	4¼
Arizona Commercial	45¼	45¾
Boston Cons.	16½	16¾
Boston & Corbin	20¾	21
Black Mountain	95c	1⅛
Butte Coalition	26½	26¾
Butte & London	25c	27c
Calumet & Arizona	109	109¾
Calumet & Hecla	695	700
Centennial	36	37
Cons. Mercur	23c	25c
Copper Range	84½	84⅝
Cumberland Ely	7⅝	7½
Daly West	9½	10½
Davis Daly	7¼	7⅝
East Butte	12⅞	13
Franklin	17½	18
First National	5½	5⅝
Giroux	10	10⅛
Granby	104	105
Greene Cananea	10	10⅛
Hancock	10½	11
Helvetia	7⅛	7⅜
Isle Royale	29½	30
Keweenaw	3⅝	4
Lake Copper	36	36½
La Salle	15⅝	16
Massachusetts Cons.	8	8½
Massachusetts Gas	65½	65⅝
Mexico Mining	5	5¼
Miami Copper	16½	16⅞
Michigan	11	11½
Mohawk	64	65
Nevada Cons.	24⅞	25
Nevada-Utah	.....	2
Newhouse	3⅝	3¾
Nipissing	10¾	10⅝
North Butte	58⅝	59
Ojibway	11¾	12
Old Dominion	58	59
Osceola	147	148
Parrot	32½	33½
Pneumonia Ser.	8	8¼
Quincy	92½	94
Raven	50c	60c
Sante Fe	2¼	2½
Superior	16¼	16¾
Shoe Michigan	65¾	66
Superior & Boston	16½	17
Superior Copper	59⅞	60
Superior & Pittsburg	17¾	18
Tamarack	72	75
Trinity	13½	13¾
United Fruit	148½	149
U. S. Mining	56⅝	56¾
U. S. Mining pfd	52¾	54¼
U. S. Oil	37½	37¾
Utah Apex	4½	5
Utah Consolidated	17¼	17½
Utah Copper	53½	54½
Victoria	4¾	4⅞
Winona	6½	6¾
Wolverine	155	157
Wyandot	2¾	3
Arizona Gold	5½	5¾
Arizona-Michigan	1½	1⅞
American-Saginaw	4	.....
Begole	3⅞	4¼
Bunker Hill	1½	1 9-16
Butte & Ballaklava	7¼	7¾
Butte-A. Scott (pt pd)	4	3¼
Butte-A. Scott (full pd)	7⅝	8
Butte & Superior	1 15-16	2
Cactus	4 3-16	4¼
Calumet & Corbin	1⅛	1⅜
Calumet & Sonora	11½	12
Calumet & Montana	84c	87c
Carmah	1 3-16	1⅜
Chemung	17	18
Cliff	1⅞	2
Copper Queen	.....	1 1-16
Chief Cons.	1 7-16	1½
Cordova part paid	1½	1 9-16
do full paid	3⅞	4
Chino	8¼	8⅝
Duluth & Moctezuma	9⅞	10
Denn-Arizona	4¾	5
Elenita	9½	10
Ely Cons.	10	.....
Goldfield Cons.	6⅞	7
Gila	9½	9¾
Inspiration	7⅜	7½
Keating	1⅞	1¼
Lake Superior & Sonora	1⅝	1¾
Live Oak	8⅝	8⅞
Liz Rose	8 5-16	.....
Mowitza	97c	$1.00
National Exploration	41c	43c
North Lake	11¼	11½
Ohio Copper	5¼	5⅝
Red Warrior	2 7-16	2⅝
Rawhide Coalition	21c	22c
Ray Central	2 15-16	3
Ray Consolidated	21¾	22¼
Rawhide Royal	11c	13c
Superior & Globe	99c	1
Shattuck	20¼	20⅞
St. Mary's	32c	35c
San Antonio	10	10½
Savanna, part paid	1¾	2¼
Tonopah-Nevada	6⅞	7
Warren	3 7-16	3⅝
Wolverine & Arizona	95c	1
Zenith Lead	2	2⅛

Chicago Livestock.

Chicago, Aug. 12.—Cattle—Receipts estimated at 2,500; market steady to strong; beeves, $4.35@7.50; Texas steers, $4.00@5.50; western steers, $4.00@6.00; stockers and feeders, $3.10@5.15; cows and heifers, $2.25@6.60; calves, $5.50@8.25. Hogs—Receipts estimated at 14,000; market 10c higher; light, $7.35@7.90; mixed, $7.25@7.95; heavy, $7.10@8.00; rough, $7.10@7.35; good to choice, heavy, $7.35@8.00; pigs, $6.85@7.75; bulk of sales, $7.40@7.85. Sheep—Receipts estimated at 10,000; market steady; native, $3.10@5.10; western, $3.25@5.15; yearlings, $4.50@5.75; lambs, native, $4.50@7.85; western, $4.75@7.75.

The Cotton Market.

New York, Aug. 12.—The cotton market opened steady at an advance of 5 to 9 points on better cables than expected, dry weather in the Southwest and bull suport. Later the market was rendered very nervous and irregular by aggressive bear pressure and prices eased off to within 2 or 3 points of last night's close. At the end of the first hour values advanced to the opening level on renewed buying.

Spot closed quiet, 20 points higher; middling uplands, 12.80; middling gulf, 13.05. Sales, 400 bales. Future market firm. Closing bid: August, 12.36; September, 12.29; October, 12.27; November, 12.25; December, 12.27; January, 12.24; February, 12.25; March, 12.26; April, 12.26; May, 12.28.

Treasury Statement.

Washington, Aug. 12.—The condition of the treasury at the beginning of business today was as follows: Trust funds—Gold coin, $851,275,869; silver dollars, $485,998,000; silver dollars of 1890, $4,153,000; silver certificates outstanding, $485,998,000. General fund—Standard silver dollars in general fund, $6,041,732; current liabilities, $136,951,302; working balance in treasury office, $53,625,017; in banks to credit of the treasurer of the United States, $40,762,104; subsidiary silver coin, $26,218,893; minor coin, $2,213,645. Total balance in general fund, $102,858,917.

THE PRODUCE MARKET.

The following quotations were furnished by the secretary of the produce exchange.

BUTTER.		
Creamery prints	29	@ 30
Renovated	25	
Tubs	28	
Ladles	25	
Packing stock	17	@ 18
EGGS.		
Fresh eggs	24	@ 25
CHEESE.		
Full cream twins	15	@ 16
Wisconsin flats	15	@ 16
Block and wheel cheese	17	@ 18
Limburger, full cream	19	@ 20
Primost	8	
HONEY.		
New fancy white clover per lb	15	
do, per case	4 50	
MAPLE SYRUP.		
Vermont, per lb	15	
Maple syrup, 10-lb. cans	1 35	
NUTS.		
Filberts, per lb	14	
French walnuts, per lb	15	
California soft-shelled walnuts, per lb	18	
Cocoanuts, per doz	50	
Brazils, per doz	2 50	
Mixed nuts, per lb	12½	
Peanuts, per lb	8	@ 8½
Chestnuts, per lb	12	
FRUITS.		
White cherries, per box	1 60	
Black cherries, per box	1 75	
California peaches, per box	1 00	
California plums, per box	1 75	@ 2 00
Red raspberries, per crate	1 75	
Bl

ADDITIONAL WANTS FROM PAGE 16

OCEAN STEAMSHIPS.

NORTHERN NAVIGATION CO., LTD.

Great Lakes Route to the East. Magnificent Steamships.

Hamonic and Huronic

Twice-a-week.
Leave Duluth Tuesdays and Saturdays at 8 p. m.

For Port Arthur, Sault Ste. Marie and Sarnia. Special train service from Sarnia for Detroit, Niagara Falls, Toronto and all points East.

C. H. NICHOLSON,
Traffic Manager, Sarnia.
H. HURDON, Agent, Duluth.

RAILROAD TIME TABLES.

DULUTH, MISSABE & NORTHERN RAILWAY

Office: 426 West Superior St. 'Phone, 969.

Leave.		Arrive.
*7.40 am	Hibbing, Virginia, Eveleth, Coleraine, †Mountain Iron, †Sparta and †Biwabik.	*3.20 pm
*3.50 pm	Hibbing, Virginia, †Eveleth, Coleraine.	*10.30 am
*7.10 pm	Virginia, Cook, Ranier, Fort Frances, Port Arthur, Baudette, Warroad, Winnipeg.	*7.30 am

*Daily †Daily except Sunday.

Cafe, Observation Car, Mesaba Range Points. Solid Vestibuled Train, Modern Sleeper through to Winnipeg.

THE DULUTH & IRON RANGE RAILROAD COMPANY

"THE VERMILION ROUTE."

Leave.	DULUTH.	Arrive.
*7.30 am	Knife River, Two Harbors, Tower, Ely, Aurora, Biwabik, McKinley, Sparta, Eveleth and Virginia.	*12.00 m
*3.15 pm		*6.30 pm
†7.45 am		†6.45 pm

*Daily except Sunday. †Sunday only.

Duluth & Northern Minnesota Railway

Offices, 510 Lonsdale Bldg., Duluth.

Trains leave Knife River, 20 miles out on the D. & I. R. R. every day, Sunday included, on arrival of the train leaving Union station, Duluth, at 7:30 a. m. Returning connections are made at Knife River with trains due in Duluth Union station at 6:30 p. m. Connections are made at Baptism River with stage line for Grand Marais and all North Shore points. Best trout fishing in this vicinity.

NORTHERN PACIFIC RAILROAD

Leave.		Arrive.
*4.00 pm	Ashland and East	*11.15 am
*8.00 am	Ashland and East	*6.40 pm
*7.30 pm	Minn. and Dakota Express	*8.15 am
*6.15 am	North Coast Limited	*6.25 pm
Leave	"Duluth Short Line."	Arrive.
†9.00 am	ST. PAUL MINNEAPOLIS	*6.30 am
*1.55 pm		†2.05 pm
*11.10 pm		*7.00 pm

*Daily. †Daily except Sunday. ‡Phone, 214. Union Depot and 334 West Superior street.

NORTH-WESTERN LINE

C. ST. P. M. & O. RY.

Lv Duluth	2 35pm	10 15pm
Lv Superior	3 55pm	8 35pm
At Hav Claire	5 59pm	10 20pm
At Madison	9 19pm	3 40am
At Milwaukee	—	7 40am
At Janesville	4 25am	4 50am
At Chicago	7 00 am	7 30am

Lv Duluth	8 35am	9 45pm
Lv Superior	9 03am	4 55pm
Ar St. Paul	4 20pm	5 55pm
Ar Minneapolis	4 50pm	10 25pm

Pullman sleepers and chair cars to Chicago. Parlor and cafe cars to Twin Cities. Office 332 W. Superior St., Duluth.

*Daily. †Except Sun

DULUTH, SOUTH SHORE & ATLANTIC

No. 6 A. M.	No. 8 P. M.			No. 7 A. M.	No. 5 P. M.
†7.45	*5.00	Lv	Duluth	*10.30	†7.55
†8.05	*5.15		Superior	*10.15	†6.40
P.M.	A.M.			P.M.	
†7.45	*5.40	Ar	Houghton	*10.30	
†8.35	*6.30		Calumet	*9.40	
				P.M.	A.M.
†6.55	*3.50		Ishpeming	*12.25	†7.55
†7.45	*4.30		Marquette	*11.30	†6.45
	*9.15		Sault Ste. Marie	*5.30	
	*6.00		Montreal	*9.50	
	*6.15		Boston	*10.00	
A.M.	P.M.			A.M.	P.M.
†9.50	*7.10	Lv	Montreal	*7.30	†10.15
P.M.	A.M.			P.M.	A.M.
†6.00	*7.15	Ar	New York	*7.00	†6.45

*Daily †Daily except Sunday. Dining car on Trains Nos. 7 and 8.

THE GREAT NORTHERN

Leave	STATIONS.	Arrive.
†6.00 am	ST. PAUL and MINNEAPOLIS.	†10.15 pm
*3.25 pm		*1.55 pm
*11.10 pm		*6.30 am
*6.45 am	Crookston, Grand Forks,	*6.35 pm
*6.55 pm	Montana and Coast.	*7.15 am
*2.20 pm	Swan River, Hibbing, Virginia.	†12.30 pm
†6.00 am	St. Cloud, Wilmar, Sioux City.	†10.15 pm

*Daily. †Daily except Sunday. Twin City sleepers ready at 9 p. m. Office, Spalding hotel.

Boyle's European Hotel,
317-319 WEST SUPERIOR STREET.
Rooms, 75c up to $2.00.
Remodeled throughout; finest cafe in city, serving all the delicacies the market produces, together with fish and game in season.
CHAS. BOYLE, Prop.

FREDERIC HOTEL
COR. FIRST STREET AND FIRST AVE. WEST.
166 home-like rooms, single or en suite; hot water heat; hot and cold running water in every room.
JOHN J. HALEY, Prop.

HOTEL LENOX
New Hotel—250 rooms; 100 rooms with baths. Hot and cold water and telephone in every room. AMERICAN, $1.00 UP. EUROPEAN, $2.00 UP.

BLANCHETT HOTEL
322 Lake Avenue South.
New, up-to-date; nicely furnished rooms by the day, special rates by the week or month; all modern conveniences, with lake and bay view. Buffet in connection. A. BLANCHETT, Prop.

LINCOLN HOTEL
Formerly the Clifton, 321-323 West First St.
Under new management. Finest and most central place in city. Heat, hot and cold water in each room.
Ben Wright, Mgr.

PABST HOTEL
10 EAST SUPERIOR STREET.
Steam heat, modern conveniences, center of city. Catering to transient trade. 25c up. Special rates by the week.
MARSHALL PABST, Prop.

THE NICOLLET HOTEL,
WELL FURNISHED ROOMS, $2.00 PER WEEK.
—OPPOSITE UNION DEPOT.—
317-519-521-523 West Michigan Street.
518-520-522-524 West Superior Street.

FOR RENT

How long have you been chasing the "For Rent" sign?

LAKESIDE is a community of home owners whom we have helped in the right way. Let us do the same for you. Come in and talk it over.

LAKESIDE LAND CO.
503 Sellwood Building.

5½% and 6% MONEY TO LOAN ON CITY PROPERTY (on or before)
F. I. Salter Co.
302-303 LONSDALE BLDG.
Bell 'Phone 202. Zenith 'Phone 350.

Monthly Payments

$200 cash, balance $15.00 per month will buy a new seven-room house in the West end; has stone foundation and hardwood floors.

Money to Loan—Lowest Rates—Any Amount—No Delay.

Julius D. Howard & Co.
REAL ESTATE—LOANS—INSURANCE.
216 West Superior Street.

5% & 6% Money to Loan ON DULUTH REAL ESTATE CORPORATION & PRIVATE FUNDS
John A. Stephenson
Wolvin Bldg.

LAKESIDE HOUSES AND LOTS

NEW HOMES—Ready to move right in. Moderate prices and very easy monthly payments. Call and see us.
LOTS—50x140 feet on improved streets—$550, $600 and $700 cash. More for the money than in any other part of Duluth.
LONDON ROAD LOTS—100x200 feet on lower side of London road—running to the lake—$2,000, $2,200 and $2,500 each.
EASY PAYMENT LOTS—At Lakeside, $200 to $650. Stone with water, sewer and gas and on graded streets.

J. B. GREENFIELD
306 COLUMBIA BLDG.
"WE WRITE FIRE INSURANCE."

Desirable Homes

EIGHT-ROOM modern house; hardwood finish; beautiful lot; all modern conveniences; easy payments; Lakeside $6,500
SIX-ROOM house, stone foundation, water, sewer, gas, electric light; fine lot; half cash $4,000
EIGHT-ROOM house, nice lot, 50x140 feet; snap at $2,800
SEVEN-ROOM house, stone foundation, basement; hardwood finish, etc., very attractive; easy terms, only $3,500

W. H. LOCKER,
310 Torrey Building.

THE HOME YOU WANT

IS ON WOODLAND AVENUE, above Fourth street; house just completed; superb location; beautiful view; concrete foundation, laundry tubs, modern hot air heating plant; living room, dining room, kitchen and hallway on first floor. Four bedrooms and bathroom on second floor, full size attic. Hardwood floors and finish, fireplace, gas and electric lights, elegant tinting and decorating, back plastered on studdings. Large porch, screened lawn and lot 50x142. Let your wife look this place over. IT'S A HOME. Curiosity house shoppers need not apply. Price, $6,500.

BURG & HAWKINS
REAL ESTATE LOANS INSURANCE
MAIN FLOOR PALLADIO.

Bargains In Farm Lands

200 ACRES in section 15, township 51, range 16, bordering on Long lake; good fishing; only $10 per Acre.
SOME CHOICE five and ten-acre tracts, partially cleared, one mile from Proctor, on good road and bordering on a little spring lake; just the place to raise poultry, ducks and garden products—only $50 Per Acre; easy terms.
80 ACRES in section 23, township 52, range 13, close to Jean Duluth Stock Farm; fairly easily cleared; some timber; good soil; only $8.50 Per Acre, and many other bargains; easy terms.

A. W. KUEHNOW,
715 Torrey Building.
Old Phone 1001.

New Building. New Equipment. RATES, $2.00 AND $2.50.
Hotel McKay
Cor. First Street and Fifth Avenue West, Duluth.

Hotel Superior
SUPERIOR, WIS.
Leading Hotel of the city. Fine Cafe Service at popular prices. Large Sample Rooms. Bus meets all trains.
EUROPEAN PLAN—75c to $2.50 per day.
Special Weekly Rates.

MONEY TO LOAN.

DO YOU NEED MONEY?
Money loaned in Duluth or Superior to salaried people without security; also on pianos, furniture, horses, wagons, etc. Business absolutely confidential. Call and get our rates and terms. Monthly or weekly payments as desired. No good applicant refused. WESTERN LOAN CO., 521 Manhattan Building. New 'phone 936. Old 'phone 1036.

LOANS TO SALARIED PEOPLE and others on furniture, pianos, horses and other personal property the same day you make application.

We advance you any amount you need and you can pay it back in easy monthly payments. Lowest rates in the city. MINNESOTA LOAN CO., 205 Palladio. Zenith 883.

MONEY TO LOAN ON FURNITURE, horses, wagons, or any personal security at the lowest rates of any place in the city. Our large clientage and twenty-five years' experience should be sufficient proof that we do business right. Call and see us before closing deal elsewhere. Duluth Mortgage Loan Co., 430 Manhattan building, William Horkan, manager. Zenith 1598-D, old 65-M.

Security Mortgage Loan Company, 401 FIRST NATIONAL BANK BLDG.,

We lend money to salaried people and others on furniture, pianos, horses, wagons, etc., for a long or short time and allow liberal discounts if paid up before due.

YOU CAN GET IT TODAY.
Security Mortgage Loan Company, 401 FIRST NATIONAL BANK BLDG., New 'Phone 612.

VACATIONS DEPEND ON MONEY.
Why miss your vacation
For lack of money?
We will loan you
From $5.00 up.
On payments so small
You will never notice them.
$10—return 40c weekly, $1.60 monthly. Other amounts same proportion.
DULUTH FINANCE CO., 301 Palladio Bldg.

MONEY TO LOAN ON DIAMONDS, watches, furs, rifles, etc., and all goods of value, $1 to $1,500. Keystone Loan & Mercantile Co. 16 W. Sup. St.

MONEY supplied to salaried people and others, upon their own names, without security. Easy payments. Offices in 66 cities. Tolman's, 509 Palladio.

FURNITURE AND SALARIED LOANS by Union Loan company, 302 Palladio building.

MONEY TO LOAN—LOANS MADE ON farms and timber claims. Guaranty Farm Land company, 416 Lyceum.

MONEY TO LOAN—LOANS MADE ON collateral security; reasonable rates; commercial paper bought. 607 Palladio building.

MONEY TO LOAN ON IMPROVED property, $250 to $3,000. Burg & Hawkins.

MONEY TO LOAN—ANY AMOUNT, low rates. Cooley & Underhill, 209 Exchange.

MONEY LOANED ON REAL ESTATE. Lowest rates. L. A. Larsen company, 214-215 Providence building.

TIMBER LANDS.

TIMBER AND CUT-OVER LANDS bought; mortgage loans made. John Q. A. Crosby, 305 Palladio building.

FOR SALE—TIMBER ON 40 ACRES of land in Lake county; one and one-half miles from railway. Call 118 Garfield avenue.

I buy standing timber; also cut-over lands. Geo. Rupley, 322 Lyceum Bldg.

L. A. Larsen Co., Providence building, sells timber lands.

FOR SALE 5 ACRES

On the line of the proposed electric road to the **Jean DuLuth Stock Farm, fine truck garden, dwelling, barn, chicken house, garden tools.** Crops all in the ground. Possession given immediately, so purchaser gets all the benefits. See us for price and terms.

CHAS. P. CRAIG & CO.
501 to 504 Sellwood Bldg.

Everybody's Desire is to Own a Home

WE HAVE
Cheap lots in Normal School district.
Cheap lots in Endion division.
Cheap lots in Lakeside.
Cheap lots in Lester Park.
Cheap lots in Portland division.
Cheap lots in West end.
Cheap lots in Oneota.
Cheap lots in West Duluth.
We Invite You to Come and See Us.

GETTY-SMITH CO.
LOANS—INSURANCE.
201 Manhattan Building.

PUBLIC
TAKE NOTICE!
$160 cash, balance $4 per month, no interest, buys beautiful level lot, 25 by 140, on upper side of Eighth street, near Twelfth avenue east. Price, $375, and is the biggest bargain in town.
Address B. 700, Herald.

Elegant Eight-room House with hot water heat, thermostat, porcelain bath, toilet, gas, electricity; oak finishings and maple floors; large cement basement; large attic; level lot. East end, only $4,500; easy terms.
Strictly Modern Jefferson Street Home, very latest and best conveniences and large lot, only $6,500; easy terms.
West Superior Street Business Property, paying $2,800 rent, only $22,500.
Some Bargains in City Lots.

J. B. McCLOUD,
310 Columbia (Burrows) Building.
Both Phones 1045.

CHICHESTER'S PILLS
THE DIAMOND BRAND.
Ladies! Ask your Druggist for Chi-ches-ter's Diamond Brand Pills in Red and Gold metallic boxes, sealed with Blue Ribbon. Take no other. Buy of your Druggist. Ask for CHI-CHES-TER'S DIAMOND BRAND PILLS, for 25 years known as Best, Safest. Always Reliable
SOLD BY DRUGGISTS EVERYWHERE

MEN who want to enjoy life should buy a box of NERVE BEANS. They relieve nervous decline and weaknesses; restore strength and build up the system; most wonderful vitalizing remedy for young and old. Try a box and note the effect. $1 at Boyce Drug Co., 335 Superior St., Duluth, Minn.

HERALD WANTS BRING QUICK RESULTS

FOR RENT—ROOMS.

WANTED TO RENT — FURNISHED room by young lady; must be near business portion of city; about ten minutes walk from postoffice. G. M. Herald.

FOR RENT — TWO FURNISHED rooms for $5 and $4 per month; on car line; twenty minutes from Spalding. 314 North Fifty-fourth avenue west.

FOR RENT—LARGE FURNISHED room; modern with bath; on car line, twenty minutes from Spalding; $8 per month. 412 North Fifty-second avenue west.

FOR RENT—FURNISHED ROOM FOR lady, cheap. 7 East Third street.

FOR RENT — FURNISHED ROOM, modern conveniences. 467 Mesaba avenue. Old 'phone 1643-R.

FOR RENT—FOUR ROOMS, UNFURNISHED; city water and gas. 312 East Ninth street.

FOR RENT — TWO FURNISHED rooms; telephone and bath. 2820 West Second street.

FOR RENT—NICELY FURNISHED heated room with breakfast and supper. 325 Fourth avenue west.

FOR RENT — TWO UNFURNISHED rooms, steam heat. 115 East Superior street, third floor.

FOR RENT—FURNISHED ROOM with electric light, bath and heat. $7 per month. 456 Mesaba avenue.

FOR RENT—DESIRABLE FURNISHED corner suite of rooms; extra large bedroom; spacious alcove, both in connection; specially desirable for two gentlemen. Apply 131 East Second street.

FOR RENT — FURNISHED ROOMS, with or without board. 3839 Lake avenue, Park Point.

FOR RENT—TWO-ROOM BASEMENT, rear of lot; price $6.50 per month. 309 East First street.

FOR RENT — FURNISHED ROOMS for light housekeeping; central; all conveniences. 20½ East Fifth street. New 'phone 1956-Y.

FOR RENT—LARGE FRONT ROOM, well furnished, suitable for two. 217 Second avenue west.

FOR RENT—FURNISHED STEAM heated rooms. 115 East Superior street.

FOR RENT——FURNISHED ROOM, modern conveniences. 467 Mesaba avenue. Old 'phone 1643-R.

FOR RENT — FURNISHED ROOMS, modern. 217 Twefth avenue east. help male

FOR RENT—FIVE ROOMS. 508 EAST First street, bath and gas, $18. C. L. Rakowsky & Co., 201 Exchange building.

FOR RENT—FOUR BASEMENT rooms, electric light and gas. 124 East Fifth street.

FOR RENT—LARGE, NICE FRONT room, downstairs, with all conveniences; for two gentlemen. 314 Fourth avenue west.

FOR RENT—SUITE OF FURNISHED rooms at 17 West Second street, upper flat. Call after 5 p. m.

FOR RENT—ONE FURNISHED ROOM. 414 Second avenue west.

FOR RENT—FURNISHED BACK PARLOR and bedroom; strictly modern. Call at 16 East Second street or call Zenith 'phone 1828-A.

FOR RENT—ONE ROOM AND ALCOVE, suitable for three gentlemen. 320 West Third street.

FOR RENT — FURNISHED ROOM, suitable for two; modern conveniences. 509 East Third street.

FOR RENT—THREE ROOMS AT 17 Mesaba avenue. Call 32 East Superior street.

FOR RENT—VERY LARGE FURNISHED room; modern; will allow light housekeeping. 410 West Fourth street.

FOR RENT—TWO SUITES OF FURNISHED rooms. 310 East Superior street.

FOR RENT—TWO UNFURNISHED rooms, steam heat. Inquire J. G. Erd, jeweler, 29 East Superior street.

FOR RENT—FURNISHED ROOMS; all modern conveniences, with board. Apply 325 Fourth avenue west.

FOR RENT—ONE LARGE ROOM, FURNISHED, light housekeeping if desired. 119½ East Second street.

FOR RENT — NEWLY FURNISHED rooms. 201 West Third street.

HORSES, VEHICLES, ETC

BARRETT & ZIMMERMAN'S MIDWAY HORSE MARKET—

The horse headquarters of the Northwest; 500 to 800 head of horses and mules constantly on hand. Private sales daily. Part time given if desired.

BARRETT & ZIMMERMAN, Midway Horse Market, St. Paul.

FOR SALE—TWO FAST HORSES, ONE trotter 8 years old and one pacer 7 years old; perfectly sound in every respect. Both are very gentle, suitable for driving horses and city broke. For track records, pedigrees and full particulars call at 320 Fourth avenue west after 6 p. m., or telephone 1129-L, Bell 'phone.

FOR SALE — BIG HORSE, 5 YEARS old, weighs 1,550 pounds; also team, weighs 2,800 pounds. 4723 Magelian street, West Duluth.

FOR SALE—YOUNG HORSE, BUGGY and harness; good roadster. 1032 East Sixth street.

FOR SALE—A PAIR GOOD WORKING horses, weigh about 2,900 pounds; will sell one or both. 1219 East Seventh street.

FOR SALE—DRAFT, DELIVERY, farm mares and drivers always on hand at our new stables, 308 East First street. Also wagons of all kinds. L. Hammel company.

AGENTS WANTED.

WANTED — AGENTS—START YOUR own business, capital not required. Advertising novelties, fourteen samples mailed for 25 cents. Pencil Advertising company, East Orange, N. J.

DRESSMAKING.

First-class Dressmaking, Mrs. J. R. Sloan, 24 E. First St. Zenith 1769-D.

LOST AND FOUND.

LOST—PIN MONDAY NIGHT, SET with pearls; in the center of city or dock. Kindly return to Herald.

LOST — A DOUBLE GOLD WATCH chain. Liberal reward offered for return of same to 306 East Superior street.

LOST—SMALL POCKETBOOK WITH over $6 and boat club ticket. Return to office of St. Louis hotel, reward.

LOST—TWO $5 BILLS AT THE ENTRANCE to the Gas & Water company's new office. Finder will receive reward by returning same to Herald office.

LOST—A SMALL PEARL BROOCH BETWEEN ladies' entrance Kitchi Gammi club and 323 West Second street. Finder please return to above address.

LOST—RED IRISH SETTER DOG; Sunday. Sixth avenue west and Third street; answers to name of Pete. Notify 2288 D, Zenith 'phone.

LOST—A LADY'S BROOCH, DOUBLE-faced cameo, with safety clasp, made from a ring, on beach or Twenty-fifth avenue east or car; valued as a keepsake. Finder kindly return to Herald for reward.

LOST—BETWEEN FIRST AVENUE east and First avenue west on Superior street, pair of nose glasses. Finder please notify old 'phone 1084-R.

LOST — PAIR OF GOLD-BOWED glasses, Saturday. Return to 513 Second avenue west for reward.

FARM LANDS.

FOR SALE—THE LAND DEPARTMENT of the Duluth & Iron Range Railroad company is preparing to put on the market a number of ten and twenty-acre tracks for poultry farming and truck gardening at Meadowlands. These lands will be well ditched and drained and sold on easy terms and long time. For further information address Land Commissioner, Duluth & Iron Range Railroad company, 512 Wolvin building, Duluth, Minn.

FOR SALE—107-ACRE, HIGHLY IMPROVED farm, on lake, at $15 per acre; 50 per cent cash, balance on very reasonable terms; will take team of horses as part payment. Address Gust Nordquist, general delivery, Superior, Wis.

FARM LANDS—SOMETHING NICE, 62 acres good land on Gillmore lake, four miles out; some timber. Making of small farm or fine summer home; eight cottages on lake now; school nearby. Price, $10 per acre. Hohl & Adams, Minong, Wis.

FOR SALE—$1,000 FARM, FORTY acres, new house, twenty-six acres improved, no stone, good soil, stock farm utensils, fifteen tons of hay. T. G. Vaughan, Palladio building.

L. A. Larsen Co., Prov. Bldg., sells lands.

BUSINESS CHANCES.

BUSINESS CHANCES—FOR SALE—Nice furniture, four rooms, complete for housekeeping, $75. Call 322 East Fourth street.

BUSINESS CHANCES — FOR RENT — Excellent location for grocery store, fully equipped with fixtures; also barn in connection; rent very cheap; good opportunity for man with small capital. O 170, Herald.

BUSINESS CHANCES — FOR SALE — The Wolvin Building Cigar Store. For further information inquire at the store.

BUSINESS CHANCES—FOR SALE, cheap if taken at once, nicely furnished rooming house; all rooms rented; will clear $60 per month. S 126, Herald.

BUSINESS CHANCES—FOR SALE, Saloon, at 204 Lake avenue south.

BUSINESS CHANCES—FOR SALE—A specialty, with rights for Duluth and Superior; pays 200 per cent profit; must sell at once; $300 buys it. Address B 154, Herald.

BUSINESS CHANCES—FOR SALE—Bath rooms and massage parlors. K 228, Herald.

BUSINESS CHANCES—TO MOVE OR raise all kinds of buildings, without breaking plaster and paper. 508½ W. 3rd St. Zenith 'phone, 1820-Y.

WANTED TO BORROW—$2,000 AT 6 per cent on $4,000 improved city property. T 110, Herald.

PRIVATE HOSPITAL.

PRIVATE HOSPITAL—PRIVATE home for ladies during confinement; best of care. Infants cared for. Ashland Maternity Home, Ashland, Wis.

MRS. HANSON, GRADUATE MIDwife; female complaints. 413 Seventh avenue east. Old 'phone 1594; Zenith 1225.

Mrs. H. Olson, graduate midwife; private hospital, 329 North Fifty-eighth avenue west. Zenith 3172.

MISS SOPHIE WAROE, NURSE AND midwife, 2316 West First street. Zenith 'phone 1025.

MRS. MARY BARREL, Nurse; private hospital for ladies before and during confinement; infants cared for. 823 East Third street. Old 'phone 2541-L.

MRS ANNA RONGE — GRADUATE midwife. 2018 West Superior street. Zenith 'phone 1894-D.

CLAIRVOYANTS.

IF YOU ARE WORRIED about business, lawsuits, investments, journeys, changes, speculation, mines, love or domestic troubles, separation, marriage, call on Mme. Casto and she will tell you WHY the one you love is COLD or INDIFFERENT, why your business does not prosper and why you do not accomplish your desires.

She restores lost vitality, cures drunkenness, control and marry the one you love. Call today, don't put it off until too late. Complete readings $1.00 this week. See display advertisement on page 6. Hours, 9:30 to 4:30; Sundays, 10 to 12; evenings, 7 to 8. Private residence, 118 Third avenue west, opposite Y. M. C. A. Read Mme. Casto's ad on page 6.

NOTED ARRIVAL.

ETHEL CLAYTON,

THE WORLD'S GREATEST AND MOST DISTINGUISHED SPIRITUAL MEDIUM AND DIVINE HEALER,

is now in Duluth and may be consulted at her PARLORS, SUITE 100 and 102, FIRST FLOOR, SPALDING HOTEL.

LADIES' PRIVATE ENTRANCE, FIFTH AVENUE.

Take elevator to first floor.

READ ETHEL CLAYTON'S ANNOUNCEMENT ON PAGE 4.

Madame Sterling, Palm reading, 25c; card reading, 50c. 114 E. Superior St.

PICTURE FRAMING.

GUSTAVE HENNECKE, 211 E. SUP. ST.

DULUTH'S PROGRESSIVE FIRMS

Something is Always Wanted.

Just what it is, who makes it, sells it, or does it, and where it may be obtained.

ATTORNEYS.

William Marx, Attorney at Law, 400 Burrows Bldg. Zenith 'phone 384-A.

ASSAYS AND CHEMICAL ANALYSES.

Assays and Chemical analysis. C. A. Graves, 104 West Superior street. Zenith 915-Y. Duluth Testing Laboratory.

BLACKSMITHS AND WAGON MAKERS.

Horseshoeing and repairing—Devaney & Jordan, 20-22 First avenue west.

BOATS AND LAUNCHES.

All kinds built to order and for sale; also gas engines. H. S. Patterson, Railroad street and Sixth ave. west.

CARRIAGE & AUTO PAINTING.

Also sign painting. M. H. Smith, 26 East First street. Bell 'phone 2688.

CIVIL ENGINEERING.

Duluth Engineering Co., W. B. Patton, Mgr., 613 Palladio Bldg. Specifications prepared and construction superintended for waterworks, sewerage, etc.

DENTIST.

Dr. W. H. Olson, 222 New Jersey Bldg. All work guaranteed. Both 'phones.

EMPLOYMENT OFFICE.

Nat'l Emp. Co., 5 S. 5th Ave. W. Est'b. 1882. "We get the men." 'Phones 376.

FLORIST.

J. J. Le Borius, florist, 921 E. 3rd St. Floral and funeral designs, cut flowers.

W. W. Seekins, 302 E. Sup. St. Cut flowers and floral emblems, all kinds.

FUR STORED AND REPAIRED.

Fur garments made to order a specialty. Duluth Fur Co., 327 W. First St.

FURNITURE AND PIANOS.

Polished and repaired. Thompson & Hill, 236 E. Sup. St. Old 'phone 2828-L

FURNITURE AND STOVES.

All kinds at lowest prices. Shapiro, 12 First Ave. W. Zenith 'phone 1032.

GRADING, SODDING & SEEDING

FOR SALE — BLACK DIRT AND sandy loam. H. B. Keedy, both 'phones.

HAT MFR. AND CLEANER.

George G. Moosebrugger, successor to Volland, 24 First avenue E. 'Phones.

IMPROVED SHOE REPAIRING.

GOPHER SHOE WORKS—Shops 10 1st avenue west and 12 4th avenue west.

KODAKS AND CAMERAS.

Eclipse View Co., Inc. 30 4th Ave. W. Develops and finishes for amateurs.

LAUNDRY.

Model Laundry, 126 E. 1st St. "We do the work." Old 2749-L; New 1302.

OPTICIANS.

C. C. STAACKE, 106 WEST SUPERIOR STREET. Open Wednesday and Saturday evenings.

PLUMBING AND HEATING.

Geo. McGurrin Co., 329 E. Superior St. Old, 815. JOBBING. New, 983.

PAINTING & PAPER HANGING.

We do all kinds. Estimates cheerfully given. Call Zenith 'phone 2150-Y.

PROFESSIONAL.

DR. MITCHELL, ELECTRO-MAGNETIC specialist, has positive cure for kidney, liver, heart, all stomach troubles, nervousness, paralysis, deafness, blindness and piles. 325 West First street, upstairs.

AMERICAN INSTITUTE OF MECHano-Therapy and Medicine—For physical therapeutics, medical and hygienic Swedish movements, scientific massage, electricity and electric baths. 131 W. Sup. St. Zen. 1155-D.

ROOFING AND SHEET METAL.

Work executed promptly. Burrell & Harmon. 308 E. Superior St., 'Phones.

C. L. BURMAN, 2005 WEST FIRST street. Zenith 'phone 424-A.

TURKISH BATH PARLORS.

I cure colds and all rheumatic ailments. S. Kashmir, under Hotel McKay

VETERINARY SURGEON.

J. G. FORSYTH, Lyceum Sale & Boarding stable. 14-16 East First street. Both 'phones.

FURNITURE RECOVERED.

Let Forsell do your UPHOLSTERING. 334 E. Superior St. Zen. 'phone 949.

SHERIFF'S EXECUTION SALE—

Under and by virtue of an Execution issued out of and under the seal of the District Court of the State of Minnesota, in and for the Eleventh Judicial District, and County of St. Louis, on the 29th day of July, 1909, upon a judgment rendered and docketed in said Court and County in an action therein, wherein Alexander Marshall was Plaintiff, and Fred A. Silis was Defendant, in favor of said Plaintiff and against said Defendant Fred A. Silis, and each of them for the sum of One Hundred Fifty-eight and 45-100 ($158.45) Dollars and One and 80-100 Dollars increased costs which said execution has to me, as sheriff of said St. Louis County, been duly directed and delivered, I have levied upon and will sell at public auction to the highest cash bidder, at the front door of the District Court House, in the City of Duluth, in said County of St. Louis, on Saturday, the 2nd day of October, 1909, at ten o'clock in the forenoon of that day, all the right, title and interest that the above named judgment debtor had in and to the real estate hereinafter described on the 19th day of July, 1909, that being the date of rendition of said judgment, or any interest therein which said judgment debtor has since that day acquired. The description of the property being as follows, to-wit:

Lots Three and Four (3 and 4) of Block Fifteen (15), Walbank's Addition to Duluth, according to the respective plats thereof on file and of record in the office of the Register of Deeds in and for St. Louis County, Minnesota.

Dated Duluth Minn., July 10th, 1909.
WM. J. BATES,
Sheriff St. Louis County, Minn.
By F. L. MAGIE, Deputy.

M. M. FORBES,
Attorney for Judgment Creditor.
Duluth Evening Herald, Aug. 12, 19 and 26; Sept. 2, 9 and 16, 1909.

ORDER FOR HEARING ON CLAIMS—State of Minnesota, County of St. Louis, In Probate Court.

In the Matter of the Estate of E. C. Ruud, Decedent.

LETTERS of Administration this day having been granted to Mazie M. Rudd,

IT IS ORDERED, That the time within which all creditors of the above named decedent may present claims against her estate in this Court, be, and the same hereby is, limited to six months from and after the date hereof; and that Monday, the 14th day of February, 1910, at ten o'clock A. M., in the Probate Court Rooms, at the Court House at Duluth in said County, be and the same hereby is, fixed and appointed as the time and place for hearing upon the examination, adjustment and allowance of such claims as shall be presented within the time aforesaid.

Let notice hereof be given by the publication of this order in The Duluth Evening Herald, as provided by law.

Dated at Duluth, Minn., August 11th, 1909.

FRANCIS A. WATKINS,
Judge of Probate of Carlton County,
Acting Judge of Probate for St. Louis County, Minn.
(Seal, Probate Court, St. Louis County, Minn.)
Duluth Evening Herald, Aug. 12, 19 and 26, 1909.

NOTICE OF PROPOSED CONDEMNATION—

Notice is hereby given that there is now pending before the Common Council of the City of Duluth a resolution declaring the necessity of taking and directing the condemnation of a roadway from the Hermantown Road, or Piedmont Avenue, at a point near the north and south quarter line of Section 30, Township 50 north, Range 14 west of the Fourth Principal Meridian, to the Hermantown Road at a point in the southwest quarter of the northwest quarter of Section 30, Township 50 north, of Range 14 west of the Fourth Principal Meridian.

The property proposed to be taken is a strip of land sixty-six feet wide through the following described property, viz: The south half of the northwest quarter of Section 32, the southeast quarter of the northeast quarter, the southwest quarter of the northeast quarter and the northwest quarter of the northeast quarter of Section 31, the southwest quarter of the southwest quarter of the southeast quarter, the east half of the southeast quarter of the southwest quarter, the northeast quarter of the southwest quarter, the northeast quarter of the northwest quarter of the southwest quarter, and the east half of the southwest quarter of the northwest quarter of Section 30, all in Township 50 north, of Range 14 west of the Fourth Principal Meridian.

Said resolution will be considered by the Common Council of the City of Duluth at a regular meeting thereof to be held August 30th, 1909, at 7:30 o'clock P. M., in the Council Chamber in the City Hall, in the City of Duluth, at which time and place any person who so desires will be heard concerning such taking.

H. W. CHEADLE,
City Clerk.
D. E. H., Aug. 12 and 19, 1909. D 194.

NOTICE OF PROPOSED VACATION.

Notice is hereby given that the petition of Dr. A. H. Schildt and others for the vacation of the alley in block 5, in Wooster Division of Duluth, has been filed of record in the office of the City Clerk of the City of Duluth, Minnesota.

The object of the proposed vacation is to allow the abutting property to be improved to better advantage. It is proposed to reserve the right to place conduits or poles for electric wires, and also to reserve the right to maintain a sanitary sewer along the line of said alley.

Said petition will be heard and considered by the committee of the Common Council on Streets, Alleys and Sidewalks, on Monday, Sept. 13, 1909, at 3:30 o'clock p. m., at the City Clerk's office in the City Hall in the City of Duluth, at which time and place all parties interested in said question will be heard.

H. W. CHEADLE,
City Clerk.
D. E. H., July 29, Aug. 5, 12 and 19, 1909. D. 168.

NOTICE OF PROPOSED VACATION.

Notice is hereby given that the petition of C. J. Petruschke and others for the vacation of that portion of Nicollet street, between Fifty-first avenue west and the east line of the altered plat of West Duluth, Third division, has been filed of record in the office of the city clerk of the city of Duluth.

The object of the proposed vacation is that said street is of no use to any one except to the owners of the abutting property, and it is considered by them to be more advantageous to them to use their respective properties with the street vacated.

Said petition will be heard and considered by the committee of the common council on Streets, Alleys and Sidewalks, on Monday, Sept. 13, 1909, at 3:30 o'clock p. m., at the city clerk's office in the city hall in the city of Duluth, at which time and place any interested person will be heard by said committee. H. W. CHEADLE,
City Clerk.
D. E. H., July 29; Aug 5, 12, 19. D. 169.

Every Monday, Up the River
25c On the Staunch Steamer NEWSBOY At 9 A. M. Round trip 25c if you secure tickets in advance at Herald office.

HERALD EXCURSIONS

Every Tuesday, Down the Lake
On the Palatial Steamer AMERICA At 4 P. M. Round trip 30c if you secure tickets in advance at Herald office. 30c

One Cent a Word Each Insertion. No Advertisement Less Than 15 Cents.

SHOPPING BY TELEPHONE.

	Old 'Phone.	New 'Phone.
MEAT MARKETS—		
B. J. Toben.....	22	22
Mork Bros.....1590		189
LAUNDRIES—		
Yale Laundry.....	479	479
Lutes Laundry	447	447
Troy Laundry	257	257
DRUGGISTS—		
Eddie Jeronimus...1243		1027
Boyce 163		163
BAKERIES—		
The Bon Ton.....1720-A		1128
WOOD—		
W. S. Ellingsen....		1730-A

REAL ESTATE, FIRE INSURANCE AND RENTAL AGENCIES.

John A. Stephenson, Wolvin building.
E. D. Field Co., 203 Exchange building.
L. A. Larsen Co., Providence building.
Pulford, How & Co., 309 Exchange bldg.

FOR RENT—FLATS.

FOR RENT — DESIRABLE APARTments; each six rooms and storeroom, nicely finished, steam heat, hot and cold water, janitor service, gas range, laundry tubs and dryers. Corporate Investment company, Torrey building.

FOR RENT — A MODERN SIX-ROOM flat; hot water heat, gas range and shades furnished; will decorate rooms to suit tenant. Apply at Lundmark-Franson Co., 1002 East Second street.

FOR RENT—LARGE FOUR-ROOM flat, with water; modern except heat. 1324 Jefferson street, lower flat.

FOR RENT—FINEST NEW EIGHT-room apartments in East end; hot and cold water and French plate glass mirrors in bedrooms; gas range, refrigerator and built-in sideboard; every room light; large yard, with trees. Wahl & Messer, 208 Lonsdale building.

FOR RENT—FIVE-ROOM FLAT, CENTRALLY located. All conveniences except heat. $25 per month. N. J. Upham & Co., 18 Third avenue west.

FOR RENT—FIVE ROOMS, INCLUDling city water; $12.50 per month. 1112 West Third street.

FOR RENT—SIX-ROOM FLAT. INquire 317 Third avenue west.

FOR RENT — FIVE-ROOM BRICK basement; all modern except heat. Inquire 702 East Second street. New 'phone 1299-D.

FOR RENT—FOUR-ROOM FLAT, with city water, 2 Vernon street. Apply 2030 London road. Zenith 'phone 2228-A.

FOR RENT — VERY DESIRABLE, cozy, thoroughly modern five-room flat; East end; $35. Inquire H. C. Russell, care of Russell Motor company.

FOR RENT—FOUR-ROOM, HEATED flat with all modern conveniences. No. 1824 West Second street. $19 in summer, $22 in winter. N. J. Upham & Co., 18 Third avenue west.

FOR RENT—FOUR-ROOM FLAT. Very central. All conveniences, but heat. Rent $22.50. N. J. Upham company, 18 Third avenue west.

FOR RENT—GOOD THREE, FOUR and five-room flats. West First street. Low rent. Very warm in winter. Call old 'phone 1078-M.

FOR RENT—TWO-ROOM FLAT. 218 West Fourth street. Call 313 Second avenue west.

FOR RENT -- MODERN SIX-ROOM flat on West Fourth street; hot water heating plant; gas range; shades furnished. Dowse & Co., 106 Providence building.

FOR RENT—SIX-ROOM FLAT, $25 month. 822 East Fifth street. Inquire Cooley-Underhill company, 208 Exchange building.

FORRENT—THREE-ROOM FLAT AT Sixth avenue east and Third street. Call at 313 Second avenue west.

FOR RENT — SIX-ROOM FLAT IN good condition; city water; $22 per month; 1218 East Fourth street. Cooley & Underhill, 208 Exchange building.

FOR RENT — FIVE-ROOM FLAT; very central; hot water; heat; gas and electricity. S. S. Williamson, 515 Torrey building. Both 'phones.

FOR RENT — MODERN SIX-ROOM heated brick flat, at 321 East First street; good location. W. M. Prindle & Co., Lonsdale building.

FOR RENT—FIVE-ROOM HEATED flat, East end; modern in every respect; $35 per month. Apply rental department, John A. Stephenson, Wolvin building.

FOR RENT—SIX-ROOM FLAT IN ST. Regis top floor, modern in every respect; full view of lake, bay and city, vacant now and opened for inspection. I can arrange so it will cost you only $30 net for the remaining period of my unexpired lease. Call William P. Bear, care Northern Electrical company, or old 'phone (Bell) 5151.

DYE WORKS.

Interstate Cleaning & Dyeing Co., 217 E. Sup. St. New 30; old 2530. Best and most efficient plant in the city.

ZENITH CITY DYE WORKS—LARGest and most reliable. All work done in Duluth. Work called for and delivered. 'Phones: Old 1154-R; new 1888. 232 East Superior street.

Duluth Dye Works—French dry cleaning; fancy dyeing. Old 'phone 2828-R; new 1191-A. 330 E. Sup. St.

East End Dyeing & Cleaning Co. Work done while you wait. 926 East Superior St. Zenith 1245-X; old 2742-R.

Northwestern Dyeing & Cleaning Co., oldest reliable dyers and French dry cleaners in Northwest. 15 Lake Ave. north. 'Phones: New 1516; old 1337.

RENT—STORES, OFFICES, ETC.

FOR RENT—STORE NO. 20 SIXTH avenue west; suitable for restaurant, tailor shop or fruit store. Inquire at 501 West Michigan street.

FOR RENT—SPACE IN BACK PART of store, 21x23 feet, with four large windows to Michigan street; all conveniences; in heart of shopping district on Superior street. B 148 Herald.

FOR RENT—NICE, NEWLY-PAINTED steam heated offices in Columbia building, formerly the Burrows building. Rent reasonable. W. M. Prindle & Co., Lonsdale building.

CLOTHES CLEANED & PRESSED

Suits pressed, 50c; pants, 15c. Ladies' skirts cleaned and pressed, 50c. Zen. 1852-X. J. Oreckovsky, 10 4th Av. W.

JOHN MULLER, 208 West First street.

One Cent a Word Each Insertion. No Advertisement Less Than 15 Cents.

FOR SALE — MISCELLANEOUS.

CHICKERING,
FISCHER,
FRANKLIN
PIANOS.
EASY PAYMENTS.
HOWARD, FARWELL & CO.,
120 East Superior Street.
'Phones: Zenith, 1478-X; old, 1752-K. W. J. Allen, manager: Fred R. Mann, expert piano and pipe organ tuning.

FOR SALE—A SWELL GRAY DRESS, size 36. Call between 2 and 3 p. m. at 130 West Second street.

FOR SALE—SAFES, OFFICE FURNIture, architects' and engineers' supplies, typewriters and supplies. J. S. Ray Co., 406 W. Sup. St. Both 'phones.

FOR SALE—SECOND-HAND DOUBLE harness, in good condition. Inquire Williamson, the Big Duluth.

FOR SALE—FIVE-ROOM FURNISHED flat, complete for housekeeping, and flat for rent. Address K 225, Herald. New 'phone 638.

FOR SALE — WOOD AND IRON-working machinery: sawmills, edgers, latimills, saw tables, surfacers, sharpers. Northern Machinery company, Minneapolis.

RAIN OR SHINE, ALWAYS ADVERtise in The Herald—for quick results. Get your ad in early.

FOR SALE—NEW AND SECOND-hand engines, boilers, portable sawmills, planers, matchers, resaws, pulleys shaftings hangers and boxes. 'Phone 91.
DULUTH MACHINERY CO.

FOR SALE—CHEAP ONE DISC AND two extra loud cylinder phonographs. Also a large assortment of records at half price. Mutual Electric, 202 West First street.

FOR SALE — SOME PIECES OF household furniture. 1406½ East Second street.

FOR SALE CHEAP—TRUNK, AT 12 West First street, flat E.

FOR SALE—BUICK '08 FOUR-CYLINder touribout, three or four passengers; magnetto, wind shield, speedometer, clock, full set of lamps, etc. For ready cash, $750. O 174, Herald.

FOR SALE—A GOOD CANDY STORE, 725 West Superior street. Selling it on account of the proprietor being sick.

FOR SALE—$450 MAHOGANY WHEElock, upright piano, as good as new; will take $150. Party leaving city. Inquire 336 East Superior street. Old 'phone 2828-L.

FOR SALE—FURNITURE OF FOURteen-room boarding house at 1708 West Superior street.

FOR SALE—BABY CARRIAGE, BABY bed, high chair and kitchen utensils. 1921 Jefferson street.

FOR SALE—$75 TAKES FINE UPright piano; Remington typewriter, $35. Room 15, over Oak Hall clothing store.

FOR SALE—SHOW CASES AND COUNters for sale; cheap is taken at once. 516 West Superior street.

FOR SALE—MISSION DINING ROOM outfit, cheap if taken at once. Call mornings 218 East Fifth street.

FOR SALE CHEAP—NEW PONGEE dress; never worn by owner; made by fashionable dressmaker. Call 723-R, old 'phone.

FOR SALE—$40 BABY BUGGY, USED two summers $10. Flat 1, Belvidere flats, Fifteenth avenue east.

FOR SALE—MODEL HOT WATER boiler; capacity 450 feet radiation. 512 Second avenue east.

FOR SALE AT A BARGAIN—FURNIture of a 64-room hotel complete. Bloom & Co., 102-104 West First street.

FOR SALE—100 FEET ORNAMENTal iron fencing and office building, 22 by 24 feet, brick veneer. A snap. Apply 120 Fifth avenue west.

FOR SALE—
CASH REGISTERS.
We manufacture a cash register every two minutes. Liberal allowance for exchange of registers. Call and see our 1909 models.
THE NATIONAL CASH REGISTER COMPANY.
E. W. Russell, Sales Agent, 425 West Superior street.
Zenith, 817. Bell, 2585.

ARCHITECTS.

Frank L. Young & Co., 33-34 Mesaba.

MEDICAL.

LADIES—$1,000 reward! I positively guarantee my great successful 'Monthly' remedy. Safely relieves some of the longest, most obstinate, abnormal cases in three to five days. No harm, pain or interference with work. Mail, $1.50. Double strength $2. Dr. L. M. Southington & Co., Kansas City, Mo.

LADIES—DR. LA FRANCO'S COMpound; safe, speedy regulator; 25c, Druggist or mail. Booklet free. Dr. La Franco, Philadelphia, Pa.

ASHES AND GARBAGE.

ASHES AND GARBAGE REMOVED. John Larson, 1711 London road; old 'phone 1390-K; Zenith 'phone, 1488-X.

TENTS AND AWNINGS.

POIRIER & CO., 108 E. Superior St.

PERSONAL.

PERSONAL—FRANK WANNER, VISITing ladies' hairdresser, late of New York. Marcel waving, shampooing, manicuring, facial massage, hair and scalp treatment. All kinds of hair goods made to order. Address for information, terms or appointments, 2026 West First street.

PERSONAL—Private home for ladies before and during confinement; expert care; everything confidential; infants cared for. Ida Pearson, M. D., 284 Harrison avenue, St. Paul.

Wringer repairing. Interstate Merc. Co., 1627 W. Sup. St. Zen. 787.

PERSONAL—Old mirrors resilvered. St. Germain Bros., 121 First Ave. W.

PERSONAL—Foot specialist; corns extracted, 25c; inverted nails and bunions cured. Scott, 17 East Sup. St.

Personal—Manicuring, massage, scalp treatment. 813 Torrey. 'Phone 946-X.

SWEDISH MASSAGE.

RAFAEL RAMSEN, FROM FINLAND, 312 West Third street. Hours, 9 to 12 a. m. and 5 to 7 p. m.; Sunday, 10 to 2. Old 'phone 2547-L.

A. E. HANSEN, MASSEUR, 400 NEW Jersey building. Old 'phone 1826-K.

Mrs. H. Wiking, Swedish massage. Flat 2, 2018 W. Sup. St. Zenith 1894-D.

Swedish massage and vapor bath at 315 W. Sup. St. Zenith 'phone 1526-Y.

MARIA GRINDEREING, GRADUATED MASSEUSE, from Dr. Arvedson's Institute, Sweden. Zenith 844.

One Cent a Word Each Insertion. No Advertisement Less Than 15 Cents.

HELP WANTED—FEMALE.

WANTED — GIRL FOR GENERAL housework; no washing. 1010 North Fifty-sixth avenue, West Duluth.

WANTED—HIGH SCHOOL GRADUate for clerical work in wholesale office. Address Lock drawer 773, City.

WANTED—GIRLS AT THE OVERALL factory. 29 East Michigan street. M. S. Shore & Co.

WANTED — EXPERIENCED LADIES' clothes ironer. Model laundry, 126 East First street.

WANTED — COMPETENT GIRL FOR general housework. 1424 East Second street.

WANTED — GIRL FOR GENERAL housework, one who can go home nights; small family. 1418 Jefferson street.

WANTED—FOUR LADIES TO HANdle high-grade specialty article; whole or part time. Call from 10 a. m. to 1 p. m., 912 Torrey building.

WANTED — ELDERLY GERMAN speaking lady to take care of home during confinement. Address G 76, Herald.

WANTED — A COOK; NO SUNDAY work. Board of Trade lunch room.

RAIN OR SHINE, ALWAYS ADVERtise in The Herald—for quick results. Get your ad in early.

WANTED—COMPETENT NURSE GIRL over 18 years, at once. 131 East Third street.

WANTED—GIRLS IN BOTTLING DEpartment. Duluth Brewing & Malting company, Twenty-ninth avenue west.

WANTED—GIRLS AT MRS. SOMERS' employment office. 15 Second avenue east.

WANTED — THREE LADY CANvassers. 16 Edison building.

WANTED — GIRL TO ASSIST IN housework; small family; no washing. 205 South Sixteenth avenue east.

WANTED — GIRL FOR GENERAL housework. Mrs. Fred H. Merritt, 1829 East Second street.

WANTED—GIRL FOR GENEARL housework, small house. 1825 East Dingwall street.

WANTED—OLIVER OPERATORS AS well as other stenographers to register at Oliver office. W. M. Edmont, 116 West Superior street.

Wanted—Girls at New Employment office, 412 E 4th St. Zen. 1709-D.

WANTED—COMPETENT GIRL FOR general housework. 1113 London road.

WANTED—COMPETENT LAUNDRESS, with references, for Saturdays and Mondays. 2401 East Fifth street.

WANTED—RELIABLE NURSE MAID. Call mornings between 9 and 11, 1601 East Second street. Mrs. E. H. Eddy.

WANTED — EXPERIENCED SALESlady; one who can talk Finnish. Call or write at once to the Golden Rule dry goods store, Hibbing, Minn.

WANTED—COMPETENT GIRL; TWO in family; good wages. 9 East Third street. Call evenings, 6 to 8 p. m.

WANTED — COMPETENT GIRL, ONE understanding cooking; highest of wages; no washing. 1721 East First street.

WANTED — GIRL FOR GENERAL house work, to go to Cass Lake; $25 a month; two in family. Apply at once, 2230 East Second street, Duluth.

WANTED—A GIRL FOR GENERAL housework. 1916 East Third street. Mrs. Anton W. Lignell.

WANTED — KITCHEN GIRL. 2532 West Superior street.

WANTED — DINING ROOM GIRL, kitchen girl and chamber maid, at 522 Lake avenue south.

WANTED—FIRST-CLASS COOK FOR small summer resort; good wages for competent cook. Old 'phone 882-L.

WANTED — GIRL FOR GENERAL housework. 1827 Jefferson street.

WANTED—COMPETENT GIRL FOR general house work in family of two. Flat 4, St. Elmo.

WANTED AT ONCE—COMPETENT girl for general housework. 226 Fourth avenue east.

WANTED—GOOD WAITRESS—MUST be experienced; good wages. K 234, Herald.

WANTED—COOK AND SECOND GIRL. Mrs. C. A. Duncan, 2215 East Second street.

WANTED—THIRD GIRL. APPLY AT 1306 East Second street.

WANTED—COMPETENT GIRL FOR general housework, no washing. 1941 Woodland avenue. Old 'phone 1810-L.

WANTED—LADIES TO CALL SALVAtion Army when you have old clothes, furniture, etc. Old 1003-K; new 2134-Y.

PATENTS.

PATENTS — ALL ABOUT PATENTS. See Stevens, 610 Sellwood building.

PIANO TUNING.

C. A. GREGORY, ZENITH 'PHONE, 606.

WANTED TO RENT.

WANTED TO RENT—A SIX-ROOM house on or before Sept. 15. Address K 226, Herald.

WANTED TO RENT — FURNISHED room by young gentleman; reference. Herald, D-128.

WANTED TO RENT—A WELL FURnished, light room in East end, near car line; will consider nothing but first-class dwelling. Address Y 59, Herald.

WANTED TO RENT—A FURNISHED cottage for the winter. Address F 80, Herald.

WANTED TO RENT — EAST END eight or nine rooms. H-43, Herald.

FOR SALE—COWS.

FOR SALE—A. CARLSON ARRIVES with a car of fresh milch cows, Wednesday, Aug. 11. 2201 West Twelfth street. Zenith 'phone 1654-D.

FOR SALE—I. L. LEVINE WILL ARrive with a carload of fresh milch cows, Tuesday, Aug. 10. 821 Fourth avenue east. Zenith 'phone 1708-D.

FOR SALE—J. E. JOHNSON JUST arrived with carload of fresh milch cows. 701 South Twenty-third avenue east. Zenith 'phone 1889-X.

FOR SALE—TWO FIRST CLASS Gurnsey cows. E. Carlson. Zenith 'phone 1654-D.

FOR SALE—ONE JERSEY COW. S. Widdes; 1516 West Superior street.

FOR SALE—A CARLOAD OF FRESH milch cows arrives to S. M. Kaner, Sunday, Aug. 8th. 1219 East Seventh street.

One Cent a Word Each Insertion. No Advertisement Less Than 15 Cents.

ADDITIONAL WANTS ON PAGE 15

SITUATIONS WANTED — MALE.

SITUATION WANTED — AS NIGHT watchman; best of references. B 159, Herald.

SITUATION WANTED — PAINTING, paperhanging, calsomining by day or contract; reasonable. A. Johnson, 329 East Superior street, flat 3.

WANTED—POSITION BY EXPERT watchmaker at once, young man, good habits. Address G-50, Herald.

RAIN OR SHINE, ALWAYS ADVERtise in The Herald—for quick results. Get your ad in early.

SITUATION WANTED, BY YOUNG man, as bookkeeper; several years' experience; A No. 1 reference. Address G 60, Herald.

SITUATION WANTED—POSITION AS janitor or taking care of flat or other work; have engineer license for low-pressure engine; can furnish best of references. Address P. C., care Herald.

SITUATION WANTED BY A STEADY teamster for delivery wagon. Address J. G., 75, Herald.

SITUATION WANTED — PRUDENCE Robert, public janitor and porter, windows washed, floors mopped, etc. Branch Bethel, 508 W. Sup. Zen. 391.

SITUATIONS WANTED—FEMALE.

SITUATION WANTED—POSITION BY experienced lady cashier, with A-1 references. M. 199, Herald.

SITUATION WANTED—BY COLORED lady, day work; also washing and ironing. Rear 421½ West Superior street. Zenith phone, 2151-Y.

SITUATION WANTED—DAY WORK, sweeping, cleaning, washing and ironing. E 104, Herald.

SITUATION WANTED—SEWING BY day. Old 'phone 5036-K.

SITUATION WANTED—AS HOUSEkeeper by young woman. S 128, Herald.

SITUATION WANTED—YOUNG LADY with two years' experience in stenographic and clerical work desires position. K 223, Herald.

SITUATION WANTED—COMPETENT dressmaker wants work by day. Old 'phone 1134-L.

BOARD OFFERED.

FOR TOURISTS—ROOMS WITH board at the Colonial, 16 West Second street. Zenith 'phone 2340-Y.

BOARD AND ROOM AT 701 WEST Second street.

FOR RENT—TWO FRONT ROOMS; also board at reasonable price. 117 East Third street.

BOARD OFFERED—NICE, NEW FURnished rooms, with board, at reasonable price. 120 East Third street.

Room and Board—301 East Third St.

STOVE REPAIRS.

WE CARRY IN STOCK REPAIRS FOR 10,000 different stoves and ranges. C. P. Wiggerts & Son, 410 East Superior street. Both telephones.

WATCHES REPAIRED.

Guaranteed Main Spring, $1.00; watch cleaned, $1. Garon Bros., 213 W. 1st.

MUSIC.

MUSIC AND MUSICAL INSTRUMENTS OF EVERY description. Edison phonographs, band and orchestra instruments, pianos and organs. Ingwald WESTGAARD, 7 and 9 First Avenue West.

STENOGRAPHERS.

TYPEWRITING, STENOGRAPHY AND copying. Lenox hotel notary.

COPYING WORK NEATLY DONE AT 414 First National Bank building.

M. J. TRANAH, BELL 'PHONE 230; Zenith 'phone 181, with Remington Typewriter company.

BOARD WANTED.

WANTED BOARD AND ROOM—BY young lady of refinement room and board in exclusive congenial family for one or two months; no boarding house; state price wanted. Address M. Lowenthal, general delivery, Laurium, Mich.

One Cent a Word Each Insertion. No Advertisement Less Than 15 Cents.

HELP WANTED—MALE.

WANTED.
BUNDLE BOY.
APPLY AT FREIMUTH'S.

DAKOTA HARVEST HANDS.
500 men wanted for harvesting and threshing; $2.50 to $3 per day and board. Direct orders just received. Ship daily. Cheap fare. NATIONAL EMPLOYMENT CO., 5 South Fifth Avenue West.

—WANTED—
Twenty-five boys to sell Duluth Saturday Night. Call Edward M. Stone, 226 West Superior street, 7:30 Saturday evening.

WANTED—HIGH SCHOOL GRADUate for clerical work in wholesale office. Address Lock drawer 773, City.

WANTED—RAILWAY MAIL CLERKS, city carriers, postoffice clerks. Government examinations in Duluth Nov. 17. Free scholarships. Write government civil service instructors, Dept. 759, Rochester, N. Y.

RAIN OR SHINE, ALWAYS ADVERtise in The Herald—for quick results. Get your ad in early.

WANTED—FOUR MEN OF GOOD APpearance, who are honest and willing to work, to handle high-grade specialty lines; exclusive territory. Call from 10 a. m. to 1 p. m., 612 Torrey building.

WANTED—BAR PORTER. 317 WEST Superior street.

WANTED—PAINT CLEANERS. AT Spalding hotel.

WANTED—HEAD LAUNDRY MAN; flat work only. Apply Spalding hotel.

WANTED—TWO GOOD PORTRAIT canvassers. 16 Edison building.

WANTED—GOOD, CAPABLE MAN TO enter good insurance proposition; good commission. Call 712 Torrey building.

WANTED—CONTRACTOR TO CLEAR pine stumps from forty acres of land twenty miles from Duluth. Address or call at 416 Lyceum building.

WANTED—TAILORS AT ONCE TO DO French dry cleaning and scouring. Ladies' work a specialty. None but experienced men need apply; steady employment. Miles Grignon, Pantorium, 428 Chestnut street, Virginia, Minn.

WANTED—BUSHELMAN. 1919 WEST Superior street.

Learn barber trade; big demand for barbers; big wages; easy work; short time to learn; tools given; cat. free. Moler Barb. Col. 27 E. Huron Av. Mpls.

WANTED — CARPENTERS. BARnett-Record company, 418 Lyceum building.

WANTED—STENOGRAPHERS AND bookkeepers wanting positions should register at the National Accountants and Stenographers' bureau. Minnesota office at the Duluth Business University, 600 Christie building.

WANTED—BARBER. $16 A WEEK, 60 per cent over $26. 413 West Superior street.

WANTED—TWO GOOD PAINTERS. J. D. Howard & Co., 216 West Superior street.

WANTED — EXPERIENCED FURNIture teamsters, helpers and packers. Duluth Van & Storage company.

WANTED—PRESS FEEDER THWING-Stewart Co.

WANTED—A RESPONSIBLE MAN TO take a sub-agency contract for a high-priced, high-grade car; attractive proposition to the right man. M. R. Waters & Sons, 417 Security Bank building, Minneapolis, Minn.

WANTED—TWO CARPENTERS. APply B. Anderson, supt. Kelly-Howe-Thompson.

WANTED—EXPERIENCED DRIVER for furniture and piano delivery; steady position for good strong, sober man. Apply to shipping clerk French & Bassett.

WANTED — FIRST-CLASS GRADING foreman, Twenty-fifth avenue east and Sixth street. R. S. Blome company.

WANTED—THE DULUTH LIFE INsurance company has room for a few more reliable men, good paying positions. Please call in person, 708-709 Sellwood building. J. H. Block, manager.

MECHANICAL ENGINEERING.

Zimmerman & Mahan—Tracings and mechanical drawings. Zen. 1376-D.

The Question
To decide in placing a want ad is, "Will I Get Results?"—And legion answers, "Use the Herald and You Will."
DULUTH REAL ESTATE
Is on the upward move. Lots of money will be made in real estate in this city in the next few years—Read the offerings in the Herald. The best deals are always in our Real Estate Columns.

One Cent a Word Each Insertion. No Advertisement Less Than 15 Cents.

FOR RENT—HOUSES.

FOR RENT — EIGHT-ROOM BRICK house at 111 Second avenue east, all conveniences; good place for boarding house. W. M. Prindle & Co., Lonsdale building.

FOR RENT—SEVEN-ROOM HOUSE, all modern improvements. 17 Seventh avenue west.

FOR RENT—EIGHT-ROOM HOUSE; modern; newly papered; gas and electric lights. It can be taken at once. 320 East Third street. Call at 721 West Superior street.

RAIN OR SHINE, ALWAYS ADVERtise in The Herald—for quick results. Get your ad in early.

FOR RENT FOR WINTER — FURnished house, East end; seven rooms, strictly modern; $40 per month; possession immediately. C. H. Graves & Co., First National Bank building.

FOR RENT — HOUSE, EAST END; modern; best bargain for the money. C. L. Rakowsky & Co., 201 Exchange building.

FOR RENT—SIX-ROOM HOUSE, UPstairs, at 1305 West Superior street; only $14.50 per month. Apply to W. M. Prindle & Co., Lonsdale building.

FOR RENT—A BEAUTIFUL NINE-room house, 1231 East Third street; every convenience and laundry, with hot water heat apparatus. Apply to W. M. Prindle & Co., Lonsdale building.

FOR RENT—SEVEN-ROOM HOUSE; all conveniences, at 214 Fourth avenue west; reasonable rent. Apply to W. M. Prindle & Co., Lonsdale building.

FOR RENT—SIX-ROOM, MODERN house in East end, furnished. Address B 163, Herald.

FOR RENT—SIX-ROOM NEW MODern cottage, hardwood floors throughout, gas range, shades, stove heat; delightful location. Rent $25. 1410 East Fifth street.

FOR RENT — LARGE HOUSE ON northwest corner Fifth avenue west and First street; suitable for boarding house; rent reasonable. Dowse & Co., 106 Providence building.

FOR RENT — A MODERN 10-ROOM house in East end, on Superior street. Apply to Stryker, Manley & Buck, Torrey building.

FOR RENT—NO. 229 FOURTEENTH avenue east; seven-room house, with all modern conveniences; hot air heat; $31 per month. N. J. Upham & Co., 18 Third avenue west.

FOR RENT—HOUSE IN REAR OF 23 East Superior street. Apply Yale laundry.

FOR RENT—FIVE-ROOM HOUSE. 1327 West Michigan street, P. Manella.

FOR RENT—SIX-ROOM HOUSE; CENtrally located; city water paid by owner; $12.50 per month. Inquire 501 West Michigan street.

FOR RENT — NINE-ROOM BRICK house on Fourth avenue west; hot water heat. Burg & Hawkins company.

FOR SALE—HOUSES.

FOR SALE—MY HOME AT 429 TWENty-sixth avenue west, located at and overlooking Lincoln park. Acknowledged to be one of the prettiest residence locations in the West end. House contains nine rooms and bath; has all modern conveniences; hot water heat, electric heat regulator, first-class plumbing, oak finish first floor, white enamel second floor, oak and maple floors; laundry tubs in basement. Will be sold on reasonable terms and for considerably less than value. S. Monterud, Zenith 'phone 317.

FOR SALE—AM HASTILY LEAVING the city and must sell my home. Will scarifice considerable to sell quickly. Address T 117, Herald.

FOR SALE—A SPLENDIDLY BUILT and finished new modern seven-room house with hardwood finish, hot water heat, laundry tubs and all modern conveniences. On 50 by 150 foot lot, adjoining a very handsome residence occupying half block, in very desirable East end location. Price $6,000. Very reasonable terms. N. J. Upham & Co.

FOR SALE — NEW EIGHT-ROOM house and lot 45 by 140; good well in connection; new barn; cheap if taken at once. 1016 Ninth avenue east.

RAIN OR SHINE, ALWAYS ADVERtise in The Herald—for quick results. Get your ad in early.

FOR SALE—MODERN TEN-ROOM house, by owner, rents for $38 month. Call 121 South Twenty-eighth avenue west.

FOR SALE — TWO NEW HOUSES, five and seven rooms, corner Thirty-eighth avenue west and Third street; all conveniences. Call 3926 West Fifth street.

FOR SALE — MODERN SIX-ROOM house on London road, near United States fish hatchery; 50 by 140-foot lot, upper side; rented for $27.50; selling price only $2,800; cheapest and best buy at Lakeside. Burg & Hawkins company.

FOR SALE—ELEVEN-ROOM HOUSE, 75-foot lot, between Nineteenth and Twentieth avenues east. Greysolon road. Apply at 402 West Superior street.

WANTED TO BUY.

WANTED — INFORMATION FROM owner who has good modern residence for sale, in or within fifteen miles of Duluth; wish to learn of best bargain being offered. Give price and brief description; no agents need answer. Address G. Currier, Room 60M, 46 West Monroe street, Chicago.

WANTED TO BUY—WE BUY FURNIture and stoves. West End Furniture house, 2012 W. Sup. St. Zen. 1330-A.

WANTED TO BUY—LARGE RANGE for hotel or restaurant purposes; also a second-hand safe. Give particulars. Address H 38, Herald.

WANTED TO BUY — GASOLINE launch about twenty-five feet, give description and price, Address F 80, Herald.

WANTED TO BUY—OLD CLOTHES and shoes at 719 West Superior street. Zenith 'phone 1687-X.

WANTED TO BUY—A LARGE OR small tract of land for investment. I 69, Herald.

CARPET CLEANING.

INTERSTATE CARPET CLEANING Co., Sinotte & Van Norman, compressed air cleaners and rug weavers. Both 'phones. 1928 W. Mich St.

CARPET CLEANING — ELECTRIC Cleaning company. Agents and operators of the Invincible renovator; housecleaning simplified. 306 East Superior street. Old 'phone 1213-K. Zenith 2013-A.

SEWING MACHINES.

Sewing machines repaired right. Popkin, 1 West Sup. St., 'phone 619-D.

One Cent a Word Each Insertion. No Advertisement Less Than 15 Cents

SECRET SOCIETIES.

MASONIC.
PALESTINE LODGE, NO. 79, A. F. & A. M.—Regular meetings first and third Monday evenings of each month, at 8 o'clock. No meeting until further notice. Andrew C. Volk, W. M.; H. Nesbitt, secretary.

IONIC LODGE, NO. 186, A. F. & A. M.—Regular meetings second and fourth Monday evenings of each month at 8 o'clock. No meeting until further notice. Clarence B. Miller, W. M.; Hugh Burgo, secretary.

KEYSTONE CHAPTER, NO. 20, R. A. M.—Stated convocations second and fourth Wednesday evenings of each month at 8 o'clock. No meeting until further notice. William D. Underhill, H. P.; Alfred Le Richeux, secretary.

DULUTH COUNCIL, NO. 6, R. S. T.—Regular meetings first and third Friday evenings of each month at 8 o'clock. Next meeting, special, Thursday, Aug. 19, 1909. Work—Royal and select masters and superelect degrees. Supper 6 p. m. Andalla W. Torrance, T. I. M.; Alfred Le Richeux, recorder.

DULUTH COMMANDERY NO. 18, K. T.—Stated conclave first Tuesday of each month at 8 o'clock. Next conclave will be held Tuesday, Aug. 3, at 8 p. m. General business. C. E. Peaslee, E. C.; Alfred Le Richeux, recorder.

SCOTTISH RITE—REGULAR meetings every Thursday evening at 8. No meeting until further notice. J. E. Cooley, secretary.

ZENITH CHAPTER, NO. 25, Order of Eastern Star.—Regular meetings second and fourth Friday evenings of each month at 8 o'clock. Next meeting Sept. 10, 1909. Gertrude Bates, W. M.; Ella F. Gearhart, secretary.

EUCLID LODGE, NO. 198, A. F. & A. M.—Regular meetings second and fourth Wednesday evenings of each month at 7:30 o'clock. Next meeting Aug. 11, 1909. Work—First degree. Martin J. Murray, W. M.; A. Dunleavy, secretary.

DULUTH CHAPTER, No. 59, R. A. M.—Meets at West Duluth first and third Wednesdays of each month at 7:30 p. m. Next meeting Aug. 4. Work—P. M. & M. E.-M. degree. W. B. Getchell, H. P.; A. Dunleavy, secretary.

DULUTH LODGE, NO. 28, I. O. O. F.—MEETS every Friday evening at Odd Fellows' hall, 18 Lake avenue north. Next meeting Aug. 13th. Work—First degree. W. H. Kenkler, noble grand; Edwin A. Bergstrom, Rec. Sec.; A. H. Paul, Fin. Sec.

K. O. T. M.
DULUTH TENT, NO. 1, WILL DURING the months of June, July and August meet on first and third Wednesdays only, at Maccabee hall, 224 West First street. Visiting members welcome. A. J. Anderson, commander, 601 East Fourth street; J. B. Gelhean, R. K.; office in hall. Hours, 10 a. m. to 1 p. m. Zenith 'phone 991-X.

A. O. U. W.
FIDELITY LODGE, NO. 105—MEETS at Maccabee hall, 224 West First street, every Thursday at 8 p. m. Visiting members welcome. Gust Daldin, M. W.; A. E. Fiering, recorder; O. J. Murvold, financier, 217 East Fifth street.

DULUTH LODGE, NO. 10, A. O. U. W. —Meets at Odd Fellows' hall, 18 Lake avenue north every Tuesday evening at 8 o'clock. Visiting brothers welcome. Norman Johnson, master workman; R. G. Foote, recorder; T. St. Germain, financier, 121 First avenue west.

J. O. F.
COURT COMMERCE, NO. 3283, INDEpendent Order of Foresters, meets first and third Friday evenings at 8 o'clock at Rowley's hall, 112 West First street. Next regular meeting, Friday, Aug 20 1909. C. A. Carlson, C. R. W.; W. Hoques, R. S.

MODERN SAMARITANS.
ALPHA COUNCIL, NO. 1—MEETS AT Foresters' hall, First street and Fourth avenue west every Thursday evening at 8 o'clock. Beneficent degree, second and fourth Thursdays. A. Nelson, G. S.; Lucy M. Purdy, L. G. S.; T. A. Gall, financial scribe, 501 First National Bank building; Wallace P. Wellbanks, scribe. All Samaritans invited.

UNITED ORDER OF FORESTERS—North Star, No. 49, meets every second and fourth Mondays at U. O. F. hall, corner Fourth avenue west and First street. M. E. Bain, C. R., 2 Osborne block; E. M. Stewart, secretary, 222 Third avenue west; H. B. Young, treasurer, 532 West Third street; 1732-K, old 'phone.

UNITED ORDER OF FORESTERS—Court Eastern Star, No. 86, meets every first and third Tuesdays at U. O. F. hall, corner Fourth avenue west and First street. A. L. Foster, C. R., 107 East Ninth street; C. E. Paul, secretary, 3 West Superior street; Harry Milnes, treasurer, Room 28, Winthrop block. Zenith 'phone 2078-Y.

M. W. A.
IMPERIAL CAMP NO. 2206 — MEETS at U. O. F. hall, Fourth avenue west and First street, second and fourth Tuesdays of each month.
F. E. Doremus, consul.
C. P. Earl, clerk, Box 411.

NORTH STAR LODGE NO. 55, K. of P. —Meets every Tuesday evening at K. of P. hall, 118 West Superior street. Next meeting, Tuesday, Aug. 17. Visiting knights welcome. Louis Dworshak, C. C.; L. I. Sparks, K. of R. & S.

CLAN STEWART, NO. 50, O. S. C.—Meets first and third Wednesdays each month, 8 p. m., at U. O. F. hall, corner Fourth avenue west and First street. No meeting on Aug. 18. Alexander G. McKnight, chief; Don McLennan, secretary; John Burnett, financial secretary, 312 Torrey building.

ROYAL LEAGUE.
ZENITH COUNCIL, NO. 161, ROYAL League—Meets in Elks' hall first and third Monday evenings at 8 o'cock. G. L. Hargraves, scribe, care of Northern Shoe company; W. W. Booth, archon, care of Marshall-Wells.

WOODMEN OF THE WORLD.
ZENITH CITY CAMP, NO. 5—MEETS every second and fourth Wednesdays at the old Masonic temple, fifth floor. Macauley, C. C., 102 West Michigan street; J. H. Larkin, banker, 122 East Superior street; Robert Forsyth, clerk, 817 East Second street.

ZENITH CITY TENT, NO. 1044, Knights of the Modern Maccabees—Meets every second and fourth Friday evenings of each month in Maccabee hall, 224 West First street. C. R. Fossett, commander; C. R. Loomis, R. K., 1020 West First street. Zenith 'phone 2243-Y.

ROYAL ARCANUM, Duluth Council, No. 1483—Meets first and third Friday evenings, Elks' hall. Cl

MINNESOTA HISTORICAL SOCIETY

20 Pages

DULUTH EVENING HERALD.

20 Pages

TWENTY-SEVENTH YEAR. LAST EDITION FRIDAY, AUGUST 13, 1909. TWO CENTS.

TOMLINSON ON HER MAIDEN TRIP

New Steamer Reaches Duluth With Her Owner Aboard.

Given Noisy Reception By All Vessels in the Harbor.

Capt. J. J. H. Brown Says Strike Is a Dead Issue.

The steamer G. A. Tomlinson, which was launched at the Lorain shipyards of the American Shipbuilding company, July 10, arrived in the Duluth harbor this morning at 6:30 after a successful maiden trip. Despite the heavy fog, which was prevailing when the new giant ore carrier arrived, she was recognized as she entered the canal piers and the whistles along the harbor front gave her a noisy reception. She went directly to the Mesaba ore docks to take a cargo and there the reception was even more vociferous. Deep-throated and high pitched steam voices were raised in greeting and the ovation continued for several minutes after the big freighter had taken her position under the chutes.

On board the new freighter was Capt. J. J. H. Brown of Buffalo, principal owner of the boat, and one of the best known vesselmen on the lakes;

(Continued on page 12, fifth column.)

DULUTH MAN FOR WHOM BOAT WAS NAMED

GEORGE ASHLEY TOMLINSON.

FEW KILLED BY CANNONADING

Moors Suffer Little Loss of Life---Envoys Said to Seek Peace.

Madrid, Aug. 13.—All the vessels of the Spanish navy have received orders to concentrate at Melilla, where a Spanish force of some 38,000, under Gen. Marina, is threatened by a strong gathering of Moors who resent Spain's punitive expedition for the murder by the Moors of eight Spanish laborers.

Melilla, Morocco, Aug. 13.—Friendly natives bring in reports that although the Spanish artillery fire is destroying the camps of the Moors, it is not causing great loss of life, as the Riffs have built a series of subterranean chambers and passages under their locations, in which they take refuge, emerging only when the cannonading is over.

The Moors made an attempt last night to cut the Spanish railroad. Searchlights, however, revealed their purpose and they were driven back.

There is as yet no evidence here of the beginning of Gen. Marina's march into the interior.

Moors Send Messengers.

Tangier, Morocco, Aug. 13.—Two delegates from the Riff tribesmen, who are opposing the Spaniards in front of Melilla, have arrived here from that place. It is understood that their mission is to converse with the Spanish legion and the Morocco government in the matter of arranging conditions of peace. The tribesmen left Melilla with the permission of Gen. Marina, commander of the Spanish forces in Morocco.

PLUM DAY IN BEVERLY

Taft Begins Work on Distribution of Census Appointments.

Plays Golf and Names New Federal Marshal for Arizona.

Beverly, Mass., Aug. 13.—President Taft did not allow the prospect of business this afternoon to interfere with his usual morning game of golf. While Secretary Nagel of the department of commerce and labor, Postmaster General Hitchcock and E. Dana Durand, director of the census, were hurrying toward Beverly today to take up with the chief magistrate the details of the appointment of more than 300 census supervisors in every state and territory of the union, the president proceeded to the links of the Essex Country club to take up the cudgels against Gen. Adelbert Ames and W. J. Boardman of Washington. With the president went John Hayes Hammond, his partner in the foursome.

At the beginning of today's match the score of games stood 2 to 0 in favor of Ames and Boardman. The brilliant blue skies and sunshine of the first four days of the week had given way today to leaden, cloudy and murky atmosphere, and with the change of weather the president hoped for a change in luck.

The conference on the census appointments—the greatest division of plums the president will have to dis-

(Continued on page 12, fifth column.)

SCALDED BY HOT WATER

Mrs. A. H. Stockman Is Horribly Burned While Washing Clothes.

Overturns Boiler on Herself ---Burns May Prove Fatal.

As the result of the accidental overturning of a boiler containing scalding water at an early hour this morning, Mrs. A. H. Stockman of 318½ West Third street lies at St. Mary's hospital suffering from burns that may prove fatal.

Mrs. Stockman was most horribly burned, nearly the entire length of her body on the right side. Several doctors are working on the case and it is their opinion that while the burns are very severe, and may prove even worse than now appears, she may recover. The depth of the burns cannot be determined for several days. Parts of the body look as though the skin has been permanently destroyed, and skin grafting may be necessary.

Mrs. Stockman, at the time of the accident, was alone in her small kitchen, busy with the weekly washing. The first that was known of the accident, was the heart rending screams of the woman as she sank to the floor, the boiler overturning on her. The neighbors rushed to the house as soon as the screams could be located. A street fruit vender was there before them, however, and by the time the neighbors arrived, he had nearly all her clothing cut away and the unfortunate woman on the bed. The physicians arrived shortly afterward and she was made as comfortable as possible, until the arrival of the ambulance.

A clothes wringer with movable feet is supposed to have been the cause of accident. In some manner it is thought that she slipped, knocking the feet from beneath the wringer and in an effort to save the clothes that had already been washed from falling on the floor, she slipped, at the same time overturning the boiler of scalding water from behind.

Mrs. Stockman was alone at the time of the accident and for some moments she lay writhing in pain until assistance came. Her screams could be heard for some distance, and the whole neighborhood was for a time thrown into an uproar.

Mrs. Stockman is the wife of A. H. Stockman, who is employed as a driver by the American Express company. She is 23 years old.

OFFERS TERMS TO EMPLOYES

Roach Makes Wage Proposal That May Head Off Chicago Strike.

Chicago, Aug. 13.—Hopes for a settlement of the street car controversy were brighter today as the result of the offer made by John Roach of the Chicago Railways company to the employes of that organization. The offer of Mr. Roach, which gives all present trainmen an immediate advance of 1 cent an hour in wages and graduates upwards to a maximum scale of 30 cents per hour at the expiration of two years, and which was practically accepted by President Quinlan of the North and West side street car men's union, is expected to be duplicated by President Mitten of the South side lines.

The union officials regard this offer as a great victory. It is substantially what they have contended for, and they declared now that they have been willing all along to give the railways two years to comply with their 30-cent demands.

Hitch Over Consolidated.

In the matter of new employes, however, the gain is not so great for the unions. The new men are to begin at 24 cents an hour and advance 1 cent an hour each year for three years, when they are to get the maximum.

The only probable hitch in the way of an immediate settlement comes in the condition of the Consolidated Traction company, which is in the hands of a receiver and is being operated by the Chicago Railways company. There are 500 men employed on this line, and President Quinlan of the union says that any agreement must include them. Mr. Roach declared that he could not say what wages should be given these men.

GOPHERS IN PRIZE LIST

Minnesotans Fare Well in Lottery for Opening of Land in Flathead Region.

Northwest Well Represented on First Day of Drawing for Choices.

Coeur d'Alene, Ida., Aug. 13.—Minnesota and Wisconsin fared exceptionally well in the drawing here yesterday for the opening of the Flathead lands to settlement, for out of the first 300 names of the 2,000 drawn the applicants from the Gopher state got seven numbers, and those from Badgerdom secured eight. As the choices for land in this drawing will fall to about one person in every fourteen enrolled, and as the land as a whole is of better quality than that in the Coeur d'Alene and Spokane districts, these winners stand a chance of getting some property that will be worth many times its present value within a few years.

Joseph Furay of Warsaw, Ind., was the winner of lucky No. 1. The 81,363 applications, each in a buff envelope, had been piled upon the platform, and Judge Witten announced that 2,000 would be drawn yesterday, 2,500 today and the rest on Saturday.

The first envelope was picked up by Little Miss Donlan at 1:30 o'clock and the announcement of the name of the winner was greeted with a cheer. Thereafter the drawing became perfunctory. When the name of N. D. McPhee of Coeur d'Alene was announced as a winner of No. 134, a young lady in the crowd gave a hysterical shout

(Continued on page 12, sixth column.)

FRIGHTENED INTO FATAL PLUNGE

Woman Takes Her Four-Year-Old Daughter to Death With Her.

New York, Aug. 15.—Mrs. Esther Schwermer, with her daughter, Eva, 4 years old, in her arms, jumped from a window of their appartment in Attorney street today and both were instantly killed. Mrs. Schwermer was panic stricken by a small fire on the third floor of the tenement building.

McNAIR OF CLOQUET ON HIGHWAY BOARD.

St. Paul, Minn., Aug. 13.—(Special to The Herald.)—Governor Johnson has appointed J. C. McNair, a lumberman of Cloquet, a member of the state highway commission to succeed John Galernault, who had been appointed state bank examiner.

KILLED BY FALL FROM BARN LOFT

WILLIAM LEONARD.

INJURIES WERE FATAL

Little William Leonard Dies as Result of Fractured Skull.

After lingering between life and death for nearly five days, and at no time unconscious except at the very last, little 5-year-old William Leonard died at 5:30 this morning at the home of his grandparents, 1923 West Second street, as the result of injuries received while at play shortly before 6 o'clock Sunday evening.

A new barn is being erected behind the Leonard home, and it was while the little fellow was amusing himself with a playmate that the fatal accident occurred. It seems that the other lad had climbed up into the hay loft, and that in trying to assist little William, the latter slipped and fell to the ground.

He struck his head on a saw-horse at the bottom and fractured the base

(Continued on page 12, 7th column.)

DAVIS SAYS ADAMS LIED

Deliberate Charges of Perjury Are Made in the Sutton Inquiry.

Sergeant de Hart Also Is Accused By Counsel for Mrs. Sutton.

Annapolis, Md., Aug. 13.—That Lieut. Adams not only was directly connected with the death of Lieut. James N. Sutton of the United States Marine corps, but that he lied in his testimony during the present inquiry into the case, was charged today by Attorney Henry E. Davis, counsel for Mrs. Sutton, whose efforts brought about the second investigation into her son's fate. Mr. Davis also accuses Sergeant de Hart, another witness in this inquiry, of committing "the most flagrant perjury."

The session of the court of inquiry investigating the death of Lieut. Sutton reached the concluding stage today. Mr. Davis summed up the case.

The announcement of the judge advocate that he would present no argument placed upon Mr. Davis, the latter said, an unexpected burden. Mr. Davis said he would review the testimony only in the broadest manner.

Mr. Dais went back to the coming of Lieut. Sutton to Annapolis, and alluded to him as a "mother's offering to her country's service." He referred to the lieutenant's hopes and aspirations as shown by letters to the mother, and brought here, and by the happening of the day prior to the tragedy and his companions, arguing that everything tended to negative the idea that Lieut. Sutton contemplated suicide. He criticised the composition of the orighal board of inquiry, where the recorder was Lieut. E. S. Willing, but for whose dereliction, Mr. Davis said, Lieut. Sutton might still be alive.

Showed Religious Side.

The board of inquest, Mr. Davis said, acted with indecent haste, with no notice to Lieut. Sutton's family, and placed upon the lieutenant the brand of suicide, thus denying Lieut. Sutton a Christian burial, according to the family faith. Mr. Davis declared that the board of inquest had thus consigned Lieut. Sutton to an unconsecrated grave, stripping from the parents hope of a reunion hereafter with their son, as the parents were compelled to the belief condemning the son to enternal punishment.

The speaker alluded to the interviews Sutton's sister, Mrs. Rose Sutton Parker of St. Paul, Minn., had with her

(Continued on page 12, first column)

DOUBLE FORCE OF MEN TO MEET IRON DEMAND.

Ishpeming, Mich., Aug. 13.—(Special to The Herald.)—On account of the demand exceeding the supply of Barnum and lake ores, the Cleveland Cliffs Iron company has ordered the captains at their Cleveland Lake and Barnum mines to double the force of men. This means employment for over 500 additional miners. There are so few idle men in the district that miners will have to be brought from other parts of the country.

SHOT BY SON IS JURY'S VERDICT

DULUTH BOY HELD ON MURDER CHARGE

BJORN OSTBY.

Coroner's Inquest Held on the Body of John G. Ostby.

Lad Probably Fired Second Shot to End Father's Agony.

Went to Room and Loaded Gun After First Time.

"We find that John G. Ostby came to his death by two gunshot wounds which penetrated the brain, and which were fired from a gun in the hands of one Bjorn Ostby, who, by evidence, admitted he did the shooting."

The coroner's jury, sitting in the case of John G. Ostby, who was murdered by his son, Bjorn, Wednesday evening, returned the above verdict this morning. The inquest was held at Durkan & Crawford's undertaking rooms and began at 10 a. m.

None of the Ostby family were present. Dr. Robert Graham, who conducted a post mortem examination over the remains of the dead man; John M. Schuler, who occupies, with his family, the lower floor of the house in which the murder occurred, at 528 East Sixth street, and Detective Irvine, who, with Detective Schulte, arrested young Ostby shortly after the crime was committed, were the only witnesses examined. They testified as to the position of the body when found, the nature of the wounds, and the words and actions of Bjorn when arrested.

The followig six men composed the jury: J. W. Rowley, A. E. Jackson, Frank Bennett, W. N. Smith, Peter Magner and J. Schleusness.

Finished the Job.

Although Chief of Police Troyer was not called upon to testify at the inquest, he brought out a new fact in connection with the murder this morning. He expressed the belief that after the son had fired the first shot he became sickened at the agony his father was going through with, as a result of the bullet wound, and returned to his own room, returning to the scene

(Continued on page 5, second column)

STATEMENT FROM OSTBY

Lad Says That He Cannot Remember Shooting His Father.

Picked Up Rifle and Then His Mind Became Blank.

"I saw the rifle in the corner of the room while I was sitting on my bed. I can dimly remember going over and getting it. I can't remember shooting my father. The next thing I remember he was lying on the floor, dead."

This is the most important part of the statement obtained today from Bjorn Ostby, in jail awaiting trial for the murder of his father Wednesday night. It was made to Doctors Webster and Cheney, physicians for the state, while Ostby was under the impression that they represented the defense. The examination had proceeded for some time when the boy found out to whom he was talking, and he was greatly disturbed by the discovery.

Ostby stated that his mother and father had had words on the subject of his brother's unpaid funeral bill at supper. He and his father had spoken of the matter afterwards, he said, but he said that there had been no quarrel immediately preceding the shooting or for some time previous. His father's last words to him were in his usual brusque and brutal manner, he said.

Ostby said that he went into his room and was sitting on his bed for ten minutes or about that, brooding over his father's treatment to his mother. His glance happened to fall on the rifle leaning against the wall in the corner. He dimly remembers seizing the weapon. Then everything went blank, and when next he came to himself his father was lying on the floor dead. Then he telephoned for the police.

He said he did not remember going

(Continued on page 12, fifth column)

NEW AMERICAN FLYING RECORD

Willard Goes Twelve Miles Across Country in 19 1-2 Minutes.

Mineola, L. I., Aug. 13.—What is said to be a record for a cross country distance flight for an aeroplane in this country was made by C. Foster Willard in the Golden Flyer today when he covered twelve miles in 19½ minutes. Much longer circular flights have been made by the Wrights, however, and longer cross-country flights have been made abroad.

Mr. Willard, who has been making short flights almost daily in the machine belonging to the Aeronautic society, started from Mineola at 5:26 a. m. today in an attempt to make a new world's record cross-country flight. His route lay around an irregular square and carried him from Mineola over Garden City, Westbury and Hicksville and back to Mineola, a distance of fourteen miles.

Came Down Too Soon.

Leaving Mineola, Willard sailed the machine about 150 feet in the air, and going off at a fast clip, his machine was quickly a speck on the horizon. Soon it disappeared behind the trees and the watchers waited expectantly. Nearly fifteen minutes elapsed before the speck again appeared, miles away in the direction of Westbury. It was growing larger every minute, and the watchers were preparing to congratulate Mr. Willard, when the machine began to glide slowly downward and then landed in a field between Mineola and Westbury, about two miles from Mineola. The machine was undamaged, but the magneto was deranged. On his flight Willard passed over several sets of telegraph wires and groves of trees.

The machine was returned to Mineola, where the trouble with the magneto will be remedied.

CHINESE DISCUSS MANCHURIA PLAN

Formal Protests Against the Course of Japan Are Sent to Powers.

Pekin, Aug. 13.—A special meeting of the grand council, at which all the councillors were present, was held at midnight last night to discuss Manchurian affairs.

On account of the decision of China to reopen negotiations with Japan at Mukden regarding the Antung-Mukden railroad, and the general status of the other Manchurian questions with Japan, Hsi-Liang, viceroy of Manchuria, has resigned. The government is considering the appointment to this office of Chao-Erh-Hsun, formerly governor of Mukden.

A formal protest and statement of China's position in the Manchurian affair has been sent to Washington and to other capitals, in which China maintains that she is being deprived of rights accorded her by treaty, and calls upon the world powers to support her in her contentions with the government at Tokio.

THAW TO GO BACK AUG. 18

Justice Mills Sets Date for His Return to Matteawan.

Makes Mandatory His Suggestions as to Treatment.

Mount Vernon, N. Y., Aug. 13.—Harry K. Thaw will go back to Matteawan Wednesday, Aug. 18. Justice Isaac N. Mills today signed the formal order recommitting him to the asylum on that date. The justice said that he allowed Thaw to stay five days more at the White Plains jail on the plea of Thaw's mother. The justice's recommendation that Thaw be granted the privileges he enjoyed during the first three months at the institution was made mandatory and a part of the order.

Stunned by Decision.

Thaw, waiting in the White Plains jail, at the rear of the courthouse, where the decision was filed yesterday, received the news of his failure with an outward calmness which appeared, however, more forced than real. The members of his family and his attorney seemed stunned by the thoroughness of their defeat. Thaw declined to give out any extended statement, contenting himself with the assertion that he was not disheartened and would at once continue his fight for liberty.

"My next efforts," he said, "will be centered upon the court of appeals, through which I expect to secure a hearing before a jury in my effort to

(Continued on page 12, fifth column)

HOW HE PASSED THE TARIFF BILL.

—From the Philadelphia Telegraph.

WEATHER—Local showers or thunder storms tonight and Saturday; slight ly warmer; moderate winds.

Oak Hall Clothing Co.

Superior Street at Fourth Avenue West

WHENEVER A REPUTABLE STORE OFFERS YOU THE PICK OF ITS ENTIRE CLOTHING STOCK, EVEN INCLUDING THE STAPLE BLUE SERGES AND BLACK GARMENTS AT A FULL SAVING OF A HALF OR MORE

TAKE ADVANTAGE OF IT!

The most exquisitely tailored suits of the present season—the very weaves and patterns highest in favor with critical dressers—can now be purchased by you or any one else at a cost of the merely ordinary clothes.

Our $35.00 Suits now
Our $30.00 Suits now
Our $28.00 Suits now
Our $25.00 Suits now ....
Our $22.50 Suits now ....
Our $20.00 Suits now ....

$15

Our $15.00 Suits now.....$9.75
Our $13.50 Suits now.....$9.75
Our $11.00 Suits now.....$6.75
Our $10.00 Suits now.....$6.75

The smartest trousers ever produced, including our very natty striped worsted effects, reduced as follows:

OUR $2.50 TROUSERS NOW..... $1.60
OUR $3.00 TROUSERS NOW..... $2.25
OUR $4.00 TROUSERS NOW..... $2.35
OUR $5.00 TROUSERS NOW..... $3.65
OUR $8.00 TROUSERS NOW..... $4.95

HOSIERY SALE CONTINUES!

Carter & Holmes' Sample Hose—and that means the best the house knows how to put up—300 dozen plain and fancy colors; classy hose, that sells always for $1.00, 75c and 50c, now..... **28c**
Or 4 pairs for **$1.00.**

Giddings

Prices on Children's Wear Are Cutting all Sorts of Capers!

Girls' Coats Less Than Half Price!

A selection of over 75 well Tailored Coats, in all ages, from 2 to 16 years—

$21.50 VALUES—AT..... $10.00
$16.50 VALUES—AT..... $7.50
$13.50 VALUES—AT..... $5.00
$10.00 VALUES—AT..... $4.50
$7.50 VALUES—AT..... $2.50

Misses' Tailored Suits Must Walk Out Fast—
$7.50 and $10.00
Buys all 2-piece Suits, worth from $17.50 to $29.50.

3-Piece Jumper Suits Are Half Price
Just Six Misses' White Serge Suits, regularly $21.50—at..... $9.50
(Sizes 14 to 18 years.)

Girls' Wash Dresses
Both White and Colored, in Sheer Fabrics, Linens, Ginghams, Chambrays and other much used tub materials, regularly $2.50 to $10.00, at—
Half Price

Girls' and Small Children's Tams and Hussar Hats, at—
10c & 25c
Former Prices to $1.75.

ALSO

Infants' and Little Tots' Tuscan, Muslin and Silk Bonnets, at—
Half Price

Children's Undermuslins ¼ Off

Our entire line of dainty Skirts and Drawers, regularly from 50c to $1.00.
MANY LINES OF DRAWERS AND NIGHT GOWNS, ONE-THIRD OFF.
Small sizes in Children's Black and Colored Hose—25c quality—15¢.

Our 25% Discount Sale on all Ladies' Underwear Still Holds Good
This includes all of our Newest Undermuslins in separate pieces and combinations.

"The Gidding Corner"—First Ave. West and Superior St.

J. M. Gidding & Co.

NOT PRICE—But the Mere Ghost of a Price, Takes the Lingering Summer Wear.

The Suit Laggards Go at
$12.50 and $15

The former prices ranged from $29.50 to $80.00—Most of them used to sell for prices above $39.50. THE $12.50 GROUP includes Suits to $55.00—and they are this season's styles, at that!

Trim Tub Dresses
Regularly to $12.50
at $3.75
Simple styles in Gingham and other tub materials, suitable for run-about or house wear.

Tub Dress Skirts
Regularly to $4.00
at $1.00
A clean-up line in broken sizes—Colors: white, natural and pink.

Tailored Wash Suits
$3.75 and $10
Heavy imported Linens and Imitation Linens — Regular prices $10 to $40.

Saturday Specials in Small Accessories

Keiser's Tailored Stocks and Linen Collars — embroidered in dainty shades
25c and 35c
(New Fall Designs.)
ALSO
JABOTS, embroidered to match the collars, at—
35c
Collar Pins, Hat Pins, Belt Buckles, brooches and Belt Pins—special—
50c
(Regular Prices to $1.00.)
Black Seal Handbags at..... $5.00
Ten-inch size, leather lined with double strap handle.
Kayser's Long Silk Gloves—regularly $1.50 and $2.00—at—
95c and $1.25
Perrin's Two-Clasp Kid Gloves, $1.35 value, at—
95c
Gray, Brown, Tan and White only.

Waists at Prices That Show No Relation to the Value

Silk and Net Waists — Regularly sold from $6.75 to $12.50
at $2.00
Tailored and fancy styles, in Black, Brown, Navy, Smoke, Green and Amethyst—Long or three-quarter sleeves.

Fancy Messaline Waists $2.50
Regularly $7.50 to $12.50 at.....
Light evening shades, as Pink, Salmon, Light Blue, Lavender, Corn and White—Many styles.

Net, Taffetta, Messaline and Jap-Silk Waists
Fancy or Tailored—Most all shades, as well as Cream and White Nets—Regularly $7.50 to $15.00—at..... $3.75

Lingerie and Tailored Linen Waists
—Worth from $5.00 to $7.50, at..... $3.50
High or Dutch neck—(slightly soiled)

Summer Millinery at $1.50 and $5.00

This includes all Trimmed Hats worth to $25.00 (excepting three)—
Untrimmed Shapes, formerly to $3.50 at 50c
ALSO
Flowers and Foliage at ½ Price

Gauze Underwear ½ Price
LADIES' GAUZE UNION SUITS, at—
25c and 38c
50c and 75c values.
MERCERIZED VESTS—$1.00 value—(Large Sizes Only.)
50c
MISSES' UNION SUITS—$1.25 quality, at—
50c
Size 4 Only.
CHILDREN'S KNIT DRAWERS — Assorted sizes, 50c value, at
25c
ALSO
LADIES' BLACK AND COLORED HOSE—
25c

J. M. Gidding & Co.

TWICE IN SAME PLACE

E. E. Esterly Is Again Arrested for Obstructing Superior Street.

E. E. Esterly, the jeweler, who was arrested earlier in the week upon a charge of blockading the street, by allowing his automobile to stand in front of his store in the Spalding hotel building, was again arrested last evening, when he refused to obey the orders of a policeman to drive his horse away from in front of the store.

The jeweler was much wrought up over the fact that the police held him an hour before releasing him, although he claims to have been ready to furnish bail in any amount. He says Sergeant Kenna told him that the orders were not to release him on bail. After an hour's wait, Mr. Esterly was released on his own recognizance, after promising that he would be in municipal court at 9:30 o'clock this morning. The police say the space directly in front of Esterly's store is needed to allow teams and automobiles to be driven up to the entrance.

A few minutes before 6 o'clock last evening a policeman told Mr. Esterly to remove his horse and buggy from in front of the store. Mr. Esterly refused, and he was arrested half an hour later, and taken to the police station.

In explaining the reason for holding Mr. Esterly for an hour at the station, Chief Troyer said:

"Sergeant Kenna had orders not to release Mr. Esterly until he promised to leave the space directly in front of the hotel, along the curb, open to traffic, and not block it with his automobile or horse. Instructions were that he was to be released without bail immediately upon making such a promise. I presume he refused for an hour to make that promise, and so was not released."

When arraigned in municipal court this morning, charged with blocking the street, Mr. Esterly pleaded not guilty. His hearing was set for 2 o'clock Monday afternoon, the same hour that he will be tried on the first charge.

THE STYLE SHOP OF DULUTH

FRIEDMAN'S

CLOAK & SUIT HOUSE

7 WEST SUPERIOR STREET, DULUTH.

TO THOSE who have not as yet paid a visit to the New Cloak and Suit House we most cordially send an invitation to inspect our establishment.

We desire to lay special stress on the fact that our store, which is luxuriously furnished and equipped with every convenience for our customers, is constantly receiving new models in Cloaks, Suits, Gowns, Waists and the choicest Furs, from both foreign and American makers.

Every garment has a distinct tone in style and make, and our prices are proving, as we promised, a revelation to the women of Duluth.

Advance Fur Sale Continues!

If you are considering a fur piece or coat for this autumn, you will find it to your advantage to select now—make a deposit and we will store your purchase free until such time as you like.

PROGRAM FOR FREE CONCERT

Third Regiment Band Will Be Heard at Lincoln Park.

The Third Regiment band will give a free concert next Sunday afternoon in Lincoln park, weather permitting.

The program for the concert is as follows:

March—"Love Is King".....Jones
Overture—"William Tell".....Rossini
"Serenata Egyptienne"..Aurina-Lincke
"Idyll After Sunset".....Pryor
Fifteen minutes' intermission.
Selection—"Little Nemo" .....Herbert
Piccolo solo—Selected .....
A. Ritzman.
(a) Intermezzo—"Flower Girl".....
.....Wenrich
(b) Ragtime waltz—"Tobacco".....
.....Johnson
Medley—Stern's latest song hits.....

The program will conclude with the "Star Spangled Banner." The audience will stand during the rendition of this patriotic selection.

RELIEF FOR THE SNIFFLERS

Cool Weather Is Welcomed By Hay Fever Sufferers.

This northeaster may be hard on the summer tourists and disagreeable for Duluthians, but it is "nuts" for the hay fever sufferers.

The sniffle has disappeared from Duluth hotel lobbies, and the sound of the sneeze is no longer abroad in the land.

"I've forgotten there is such a thing as hay fever," said one Iowa sufferer this morning. "This cool weather and the rain knocks a case of hay fever higher than a Wright aeroplane."

WU'S SECRETARY ALSO RECALLED

Diplomats Are Supposed to Be Wanted for Work on Chinese Laws.

Washington, Aug. 13.—That there will be a complete change in the Chinese legation here was made evident today by the receipt of a cablegram recalling Dr. Yen Wei Ching, second secretary of legation, to Pekin. Dr. Yen is a graduate of the University of Virginia and came here with Mr. Wu. His acquaintance with American affairs made him a prominent factor in Mr. Wu's regime. Dr. Yen's sympathy for the reforms of China was one of his distinguishing traits.

Minister Wu, who is now on his mission to Peru, will hasten to Washington, although he did not expect to return here when he left until October. Officials who are close to the Chinese legation, while disavowing any knowledge of the reasons for Mr. Wu's recall, believe that he will be engaged at Pekin in concluding the codification of the laws of China, which work was begun by him when he was first recalled seeral years ago.

The revision and codification of Chinese laws has progressed steadily until today, it is said, the task is almost finished. It is said that before final approval is given to the work it is quite likely that the sanction of Dr. Wu will be required.

Chan Yin Tang, who will succeed Minister Wu, is regarded here as in perfect accord with Mr. Wu's general views on the future developments of China. Both the present minister and his successor are of the progressive element.

Whew, How I Hate Heat!

Say Mr. and Mrs. Fat.

Is it any wonder that the fat people hate hot weather? If your heart and lungs and stomach were bound around with layer after layer of false flesh that gave out a terrible unnatural heat and that interfered with their normal functions you would understand the aversion of fat people to hot weather. There is absolutely no reason for fat people staying fat in this age of triumph. We do not advise drugging yourself, dieting, or exercising yourself to death, but there is a method that has been proven successful. It is the famous Marmola tablets which do the work of removing fat exactly like nature intends it should be done. They stop the digestive organs from producing fat. They seek out the fat as it lies around the body and remove it at the rate of twelve to fifteen ounces a day. These little tablets are made from the great Marmola prescription and compressed into hard tablets by tremendous power. You may carry one in your pocket and always eat a meal in peace of mind, for you know that the tablet will get you the best results from such a meal. These tablets contain nothing but Marmola, Cascara Aromatic and Peppermint Water, but they do their work so pleasantly, harmlessly and so fast that you will be surprised. They are sold by every druggist, price 75 cents per case, or if you prefer you may write the Marmola Company, Detroit, Mich.

ARE CAPTURED BY SMUGGLERS

Captain and Two Men of Honduran Gunboat Have Real Adventure.

New Orleans, La., Aug. 13.—A special from Port Cortez, Spanish Honduras, says that Capt. Zelaya and two sailors of the Honduran gunboat Tutumbla have arrived here with a story of a remarkable experience off the coast of Honduras with the crew of a schooner believed to be smuggling goods across the Spanish main into Honduras from Jamaica.

Capt. Zelaya says that the Tutumbla overhauled the schooner and that he and the two sailors went aboard for the purpose of taking the schooner to Celba, directing the Tutumbla to follow them. They assert that the machinery on the Tutumbla broke down, and that taking advantage of the situation, the crew of the schooner gave the captain and two sailors a severe beating, shaving off the long black mustache of each of the trio, and then cast the three men adrift in a small rowboat. With oars, the three made their way to Port Cortez. They report that the schooner was flying a British flag when overhauled.

USE DYNAMITE IN SWEDISH STRIKE

Men Show First Signs of Deliberate Resorting to Violence.

Stockholm, Aug. 13.—For the first time since the beginning of the general strike in Stockholm the strikers are attempting to damage property. Last night a stick of dynamite was placed on the track of the street railway, but fortunately the dynamite was discovered before there could be an explosion. This morning a number of electric wires were cut.

Parlor Rocker

Make it a point to come in this week and see this wonderful Rocker. It will improve the appearance of your living room or parlor at a very small cost. It is exactly like the illustration—note the strength and beauty of the design; made of quartered oak, fumed finish with Boston Spanish leather seat and back; upholstering is first-class in every way; oil tempered springs in seat, making it very comfortable; the back is also well padded. This would be cheap at $10. On sale this week at.... **$5.75**

Your Credit Is Good

F. S. KELLY FURNITURE CO.
226-228 WEST SUPERIOR ST.

VAN SANT COMMANDER

Minnesotan Elected Head of Grand Army of the Republic.

Change Is Made in System of Choosing Vice Commander.

Salt Lake City, Utah, Aug. 13.—Samuel R. Van Sant, former governor of Minnesota, was elected commander-in-chief of the Grand Army of the Republic last evening. Van Sant won over William A. Ketcham of Indiana by a vote of 587 to 156.

Mrs. Jennie L. Berry of Des Moines, Iowa, won in a fight for the national presidency of the Woman's Relief corps after three ballots had been taken. She was elected over Mrs. Belle Harris of Kansas by a vote of 123 to 90.

The Grand Army's order of business did not provide for the election of officers yesterday, but the increasing departures of delegates warned the encampment that an early choice would be necessary to secure a full expression of the will of the majority.

In addition to Commander Van Sant, the following officers were elected:

Senior vice commander, W. M. Bostaph, Ogden; junior vice commander, Judge Alfred Beers, Bristol, Conn.; surgeon general, W. H. Lemon.

SAMUEL R. VAN SANT.

Will Adjourn Saturday.

Preparatory to final handclasps tomorrow, the delegates to the national encampment of the Grand Army of the Republic, and its affiliated organizations were engaged today in gathering together loose threads of business.

The Grand Army was to elect a national chaplain, and the delegates had before them the names of Daniel Ryan of Indianapolis and Thomas Harlow of New York. It was also to make a choice between St. Louis and Atlantic City as a meeting place next summer.

An effectual attempt was made yesterday to abolish the custom of electing a senior vice commander from the department acting as host of the encampment. The principal attack on precedent was made by R. B. Beath, commander of the department of Pennsylvania. After hearing his contention that the smaller departments might not always be able to supply a man capable of acting as commander in the event of the disability of the commander-in-chief, the convention elected W. M. Bostaph, Utah.

Daughters Elect President.

Resolutions affecting congressional legislation were in the hands of the committees today, and were scheduled to be reported before the day's work was done.

In ratifying the nominations made yesterday, the Daughters of Veterans elected Minnie Trescott Guittard of Alliance, Ohio, president, to succeed Clara F. Hoover, who declined a renomination.

SAVE THIS PIANOCOUPON

Duluth Music company, 222 West First street, will furnish you the best quality for the least money possible. We do not ask you to scheme and chase yourself to death and then maybe get nothing. We give you your money's worth—not just this once, but all the time.

WEST END

HOT AFTER PAVEMENT

The West End Business Men Want Grand Avenue Improved.

Will Join Hands With the West Duluth Commercial Club.

Agitation will be continued by the members of the West End Commercial club for the improvement of Grand avenue west, a matter which has been hanging fire before the West Duluth Commercial club for the past two years. West end business men are of the opinion that co-operation between the two commercial clubs will lead to quicker results.

West Third street is the main traveled thoroughfare between Duluth and West Duluth and most of the traffic between the two sections of the city passes over this road. The sentiment in the western part of the city is to have the pavement laid from between Thirty-ninth and Fifty-fifth avenues west. Part of this stretch between Thirty-ninth and Fifty-fifth avenues west was improved several years ago by macadamizing the north half of it but the street is now out of repair.

The street is graded from Twentieth to Thirty-ninth avenues west. The idea of the West end business men as well as the members of the West Duluth Commercial club, is to lay a good and durable pavement along the whole distance making the street serviceable and lasting. It is now in bad condition even for light vehicles.

The tracks on the West Third street car lines are being widened now. With new rails and a solid roadbed, the old track is being put back in shape for many years' use. When these improvements are finished, it is understood that a petition will be circulated asking the city to take action to have the street paved. It has been suggested that committees from the West end and West Duluth Commercial clubs work together on the matter.

FREE CONCERT.

Third Regiment Band Will Play at Lincoln Park.

West end people will have an opportunity on Sunday to listen to another of the free open air concerts by the Third Regiment band at Lincoln park providing the weather man does not put a damper on the plans that have been made.

When the first of the free band concerts was given at Lincoln park, West end people turned out as generously as did people from other sections of the city. A special program has been prepared for the occasion by Bandmaster Flaaten. It will be given from 3 to 5 p. m. Sunday afternoon.

OUTING IS POSTPONED.

Friday the Thirteenth Brings Foggy Weather for Picnickers.

Sunday school children of the two Episcopal churches of the West end did not care to hold a picnic on a foggy day, especially when it fell on the Friday, the thirteenth, so the annual outing of the Sunday school children of the St. Peter's Swedish and St. Luke's Episcopal churches of the West end, the Trinity and Park Point churches, was called off this morning. The affair will be held some day next week at Fond du Lac. It is hoped to have a nice day for the affair as there is to be a good program of sports.

Funeral Date Not Set.

Funeral services for Mrs. J. O. Milne, whose death occurred yesterday, have not as yet been arranged. The services will be held from the Central Baptist church, Twentieth avenue west and First street with Rev. Loughridge officiating, but the date has not been set.

Mrs. Milne resided at 1927 West Second street and was one of the most prominent church workers in Duluth. She died at the home of her daughter, Mrs. William Hanna of the East end, yesterday.

100 Beautiful Fall Suits

Arrived This Morning

AT **$19.50** — Tomorrow They Go on Sale — $35 is their Regular Value — AT **$19.50**

Just another early season triumph for The S. & B. Co., resulting from being first with a large order (*while other buyers were waiting*)—An even hundred Suits, tailored in the very newest Fall models from stunning unfinisht Worsteds in the most desirable shades, were rushed in by this morning's express. Their real value is so apparent that we doubt whether they will last thru the day.

Read the Description, Then See the Suits

Strictly tailored in every seam, 40-inch Coats, lined thruout with guaranteed Satin, the very latest pleated skirts; such wanted shades as Taupe, Navy, Malachite, Black, Reseda, Stone Green, etc.—The most advantageous buying opportunity of the new season—Two weeks hence these Suits cannot be duplicated under $35.00—Tomorrow you may select your Fall Suit at **$19.50.**

$9.75 for Coats Worth to $35

A group composed of one of a kind styles in Long Coats—stylish models of silk and broadcloth, cravenette, rubberized satin and gloria silk; smart models in plain and fancy coverts, all highly desirable for early fall wraps. If your size is in the lot, choose and pay **$9.75** instead of $25.00 to $35.00.

Exceptional Values in Gloves

Women's Kid Gloves, in black, white, tan, brown mode, etc.....**75¢** pair, instead of $1.25
16-Button Silk Gloves, double tips, all colors, **98¢** instead of $1.50 pair.
12-Button Silk Gloves.....**75¢** instead of $1.25 pair
Women's Chamois Gloves, $1.50 values at.....**$1.25** pair
Children's Chamois Gloves.....**75¢** instead of $1.25 pair

ALL PARASOLS AT HALF PRICE.
ALL WASH BELTS, ONE-THIRD OFF.
ONE LOT OF HAND BAGS, all shades, at HALF PRICE.
ALL SILK BELTINGS AT HALF PRICE.
AUTO VEILS IN EVERY SHADE, LESS ONE-FOURTH.

50c Moire Hair Ribbons, tomorrow.....**25¢** yard
65c Plaid Hair Ribbons, tomorrow.....**50¢** yard
75c Jet Hat Pins,, tomorrow.....**25¢** each
One Lot of Fancy Hat Pins at.....HALF PRICE
All Necklaces and Fancy Back Combs at.....HALF

A Great Sale of Dresses For Girls

The first and last important movement in Wash Dresses for girls. We have had an unusually successful season in these lines, but the time has arrived for the final disposal of all remaining lots. Note these prices—the lots will vanish in short order—

$1.00 FOR DRESSES SELLING UP TO $3.75
$1.75 FOR DRESSES SELLING UP TO $5.50
$2.75 FOR DRESSES SELLING UP TO $6.50

There are Dresses of Lawn and Batiste, in white and colors; Suits of Linen and Repp, many richly embroidered, all the choicest creations of the season—absolutely none reserved.

Neckwear at the Lowest Figures

Dutch Collars, in lace and tailored effects, 75c, 50c and 35c kinds, tomorrow.....**25¢**
Jabots, lace trimmed, all styles, 75c, 50c and 35c values—tomorrow .....**25¢**
Tailored Stocks, with embroidered ends...**25¢** instead of 50c
Tailored Stocks, with colored ends, usual 35c value—tomorrow, choice.....**10¢**
Mull Ties, all widths, 75c and 50c values, priced for tomorrow, at.....**25¢**
Pure Silk Windsor Ties.....**25¢** for 50c values
Fancy Stocks of all kinds in white and colors, $1.50 and $1.25 values, tomorrow.....**59¢**
Gibson Stocks, richly embroidered.....**69¢** for $1.25 values

Store Open Tomorrow Evening Until 10:00.

Silberstein & Bondy Co.

Store Open Tomorrow Evening Until 10:00.

Hosts to Ball Players.

More than 250 people attended the weekly dancing party of the Adams Athletic association which was given last evening at Lincoln Park pavilion. As guests of honor the members of the Duluth and La Crosse ball teams were in attendance. Souvenir programs were given out. The hall was tastily decorated with Japanese lanterns.

Lawn Fete Postponed.

The lawn fete of the La Coterie club which was to have been held this evening at the home of Miss Bessie McBride of 2117 West Third street has been postponed on account of the weather. It will be held at some date next week.

West End Shortrails.

Miss Maude Tucker of 718 Garfield avenue left last night for Black River Falls, Wis., where she was called on account of the death of a relative.

S. E. Culp of Twentieth avenue west left last evening for a business trip to Chicago.

W. J. Early and H. J. Schroer of St. Paul are guests today at the Esmond hotel at the West end.

Mrs. R. L. Stucies of Philadelphia is visiting in the West end for a few days.

Sunday school will be resumed next Sunday at the Second Presbyterian church, 1516 West Superior street.

S. Haugsrud is erecting a frame dwelling house on West First street between Twenty-seventh and Twenty-eighth avenues. It is to cost $2,500.

Nelvin Olson of 2621 Huron street left yesterday for Chisholm, where he will spend a few days. He expects to return Monday.

Mrs. William F. Schnuckle of 212 Gilbert street has returned from a Western trip.

W. Nicolaysen is building a frame cottage on West Third street between Thirty-eighth and Thirty-ninth avenues.

K. F. Johnson has returned to his home at Fargo, N. D., after a visit at the home of his brother, O. J. Johnson, of Twenty-ninth avenue west and Third street.

Mrs. F. E. Burke of Twenty-sixth avenue west and Fifth street is back from the Twin Cities, where she has been visiting relatives.

Charles F. O'Herrin of Sparta, Wis., has returned to his home after a short visit at the home of O. J. O'Brien of 2432 West Sixth street.

Mrs. T. U. Moore and daughters, Margaret and Jane, returned from Chippewa Falls last night, after a short visit with relatives.

Misses Edna and Mildred Jones of 1823 West Second street are visiting for a few days at the Twin Cities.

Members of the Luther League of the Swedish Bethany Lutheran church met last evening at the church, Twenthirw avenue west and Third street.

For bedbugs and roaches use Lion Bug Killer, 25c, at Lion Drug Store.

Greenbush Lets Contract.

Greenbush, Minn., Aug. 13.—The city council opened bids for the laying of 2,300 feet of water mains. The contract was let to William C. Fraser of Rochester, Minn., for $2,875.

Washington Evening Star: "Do you ever abuse that mule of yours?" asked the kind-hearted woman.

"Lan' sakes, miss," answered Mr. Erastus Pinkey, "I should say not. Dat mule has had me on de defensive foh de las' six years."

BAUDETTE VOTES BONDS.

Northern Minnesota Village Will Put in Waterworks.

Baudette, Minn., Aug. 13.—(Special to The Herald.)—The election to vote upon the proposition of rebonding the village for the sum of $20,000 to be used for water works and a sewerage system was carried by a large majority.

The contract for the water works has been let to J. G. Robertson of St. Paul, William C. Fraser of Rochester and Warren Machine & Iron works the laying of the sewerage system.

August Bargains For Housekeepers

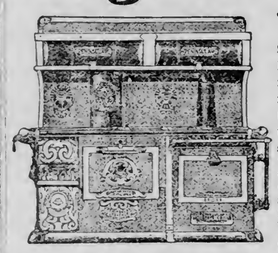

COMBINATION PENINSULAR GAS RANGE, the latest and most convenient range on the market; the range and gas stove combined occupy no more room than the ordinary stove; the stove part will burn coal and wood, both have warming ovens and baking ovens. The cost of this combination stove is considerable less than you could purchase a gas and wood stove separately.

We are sole agents for the famous Peninsular Stoves and Ranges. These stoves are made by one of the largest stove factories in America and we guarantee satisfaction with every stove. We are showing the biggest and best line of ranges in the city at prices ranging from

$25 to $85

Come and see them.

Three-Piece Parlor Suite—Mahogany finish, slat back, upholstered in green velour, consisting of one settee, $9.55; one arm chair, $5.60; one rocker, $5.60. Our special low price for the whole set—only.....**$20.75**
Good value at $30.00.

One Three-Piece Oak Parlor Suite—Upholstered in genuine leather; regular price $26.50—now.....**$17.85**

Large Arm Rocker—Early English oak, Mission style, genuine green Spanish leather, spring seat; regular low price $9.50; our special price.....**$5.89**

Sewing Rocker—Golden oak finish with turned spindles and embossed back and arm braces; special value while they last at.....**85c**

Look Over Our Line of Turkish Rockers and "pull the button" Morris Chair..

Just Received, Big Shipment of Wild's Linoleums and Oil Cloth, from 3 to 12 feet wide—square yard 25c to **75c**

25c Floor Matting, at per square yard.....**17½c**

Four-foot Iron Bed, with brass top railing and brass knobs, five fillers—regular price $5.50—now.....**$3.95**

Full Size Iron Bed, green and white enamel with brass trimmings; regular price $10.50; our special.....**$5.65**

Beds of all sizes and qualities—wood, iron and brass, from **95¢** to **$39.00.**

Our Low Rent Means Your Low Prices.

ENGER & OLSON Corner 19th Ave. W. & Superior St.

Saturday's Special Offerings At August Clean-Up Prices!

All Lingerie Dresses
All Silk Dresses
All Wool Dresses
All Linen and Repp Suits
All White Serge Suits
All Silk Coats
All Children's Coats
— *At Exactly Half Price*

CLEAN-UP OF SUMMER MILLINERY.
Hats worth to $20, in three lots—**$1.00, $2.50** and **$5.00.**
Washable Hats and Sunbonnets for ladies and children.
$1 ones 75c ones 50c ones 35c ones
50c 35c 25c 19c

Waists	*Fancy Silks*	*Belts*	*$1.50 Nets*
Lingerie and Tailored White Waists, worth up to $2.50, in two lots at **$1 & $1.50**	All our fancy Silks, worth up to $1.25 at **67¢, 55¢** and **48c**	Elastic, Leather and Persian, worth to 35c, at **15c**	With colored figures for Waists; now **75c**

Undermuslins	*Chamois Gauntlets*	*Silk Gloves*	*Chamois Gloves*	*Ladies' Hose*
All our fine handmade French Lingerie at **1/3 Off**	The best $2.50 glove on the market, per pair **$1.50**	All long lengths, colored white or black, per pair **$1.00**	$1.25 quality in the single button; per pair **$1.00**	35c mercerized lisle, all colors and black, tomorrow **25c**

NEW TAILORED SUITS. Fall 1909, are now on sale.

ALBENBERG'S
DULUTH, Superior St. and First Ave. West.
SUPERIOR, Corner Tower and Broadway.

HATS. Early fall models are now having their firs showing.

CONCERNING WOMAN.

"Up and Down Broadway" is the place where the young society folk of Duluth will cavort the 10th and 11th days of September. The Lyceum stage will be the temporary prancing place in lieu of the real Broadway, but 'twill serve. The occasion will be the annual play to be given under the auspices of the Twentieth Century club, under the direction of Donald McDonald, who staged "The Talk of the Town" last autumn. The proceeds of the affair will go to further the work of the club at Neighborhood house at the West end. Mr. McDonald will arrive in Duluth Thursday of next week, and the Duluth production will be the first of Mr. McDonald's season.

The cast has not yet been named, but will be soon after Mr. McDonald's arrival, and the rehearsals will be begun at once at the Spalding. During the remaining weeks of August the amateur chorus people and principals will be deeply engaged in costuming, dancing, singing, stage training and other details that go to make a Broadway success.

IN "MATCHMAKER."

Miss Frankenfield to Play With Daniel Sully.

Miss Laura Frankenfield has been engaged as a member of Dan Sully's company to play a season of forty weeks in "The Matchmaker," one of the greatest successes of this actor. The season will open Sept. 6. Mrs. C. H. Frankenfield of this city received word from her daughter last evening of her engagement for the next theatrical year. Mrs. Frankenfield will leave soon for a visit with her daughter in New York, where she is spending her vacation.

Bridge Reception.

Mrs. John Arnold Keyes entertained yesterday at her home 2020 East Third street, in compliment to her guest Mrs. Christenson of Baldwin, Wis. Bridge was played at six tables—the lovers going to Mrs. Robert Spiegel, Mrs. H. J. Kolling and Mrs. Thomson. The rooms were effectively decorated with garden flowers. Golden glow was used in the library and nasturtiums in the dining room and hall. Assisting about the rooms were Mrs. J. P. Warren, Miss Fannie Turner, Miss Marguerita Turner, Miss Mabel Smith and Miss Irene Keyes. The guests were:

Mesdames—

L. E. Paddock,	Felson,
A. Baldwin,	F. McCormick,
J. W. Harbison,	E. F. Barker,
O. H. Clarke,	R. M. Geise,
H. C. Spengler,	Borke,
A. H. Brockleburst	of Cincinnati,
H. J. Kolling,	J. H. Whitely,
R. Spiegel,	Thomson,
A. C. Volk,	A. C. Le Richeux,
W. Clarke,	McGill,
A. R. Hjorkquist,	Hudson,
E. W. A. Peake,	Triggs,
Hjorks,	Palmer,
W. Hoyt,	S. L. Reichert,
J. Twohy,	C. W. Stillson,
W. E. Whipple,	C. R. Keyes,
De La Mott,	J. R. Warren.
Miss Bork.	H. Taylor,

Mrs. Duncan Hostess

Mrs. D. A. Duncan was hostess at cards yesterday at her home, 2221 East Second street, in compliment to Mrs. S. R. Payne of Athens, Pa. The rooms were prettily decorated in garden flowers, and euchre was the game for the afternoon. Four tables were played, and the favor was won by Mrs. J. H. Crowley.

Bridge Parties.

Mrs. James E. Granger entertained at bridge last evening at her home, in compliment to Mrs. Samuel Shackelford of Kentucky. Mrs. Shackelford was the guest of honor at an informal evening at bridge Wednesday, at which Miss Peyton was hostess.

Luncheon at Club.

Mrs. D. G. Cutler was hostess at a luncheon yesterday at the Country club. Covers were laid for ten.

Informal Tea.

Miss Alice Peyton has as her guest Mrs. Riley of Goshen, Ind. Mrs. Riley has formerly visited here, and will be remembered as Miss Berenice Hessner. Miss Peyton entertained at an informal tea yesterday in honor of her guest.

Handkerchief Shower.

Miss Marie Chambers of 2310 West Third street entertained at a handkerchief shower last evening in honor of Miss Ella Mayhew. A game of progressive hearts was played, and eighteen guests were entertained.

Dinner at Club

Mr. and Mrs. A. H. Comstock were hostesses at a planked fish dinner last evening at the boat club. American Beauty roses were the decorations and covers were laid for ten.

Cards at Club.

Mrs. A. H. Schwartz was hostess at cards yesterday afternoon at the boat club in compliment to her guest, Mrs. Schloss, of Minneapolis. Bridge was played at ten tables and the favors were won by Miss Elsie Silberstein and Mrs. Ephanson of Minneapolis.

Personal Mention.

Mr. and Mrs. Samuel Shackelford will leave Sunday for the Chicago Beach hotel.

* * *

Mr. and Mrs. R. A. Swain of 1718 East Superior street had as their guests, during the week, Mr. and Mrs. Thomas O'Brien of Los Angeles, Cal. Mr. and Mrs. O'Brien and Mrs. Swain's mother, Mrs. Murray, have gone to Chicago and Columbus, Ohio, for a visit.

* * *

Mrs. L. S. Loeb and daughter, Dorothy, and Miss Ray Abraham have returned from a visit with Mrs. Loeb's parents at Kendalville, Ind.

* * *

Mrs. A. J. Franz and children have returned from abroad, where they have been for two years, and are at their home at Hunter's park.

* * *

Mrs. John Macleod and daughter and son are at Bay Lake, Minn., for a month's outing.

* * *

Miss Marie Hoff of 428 West First street has gone East.

* * *

Mrs. Ephanson of Indianapolis is the guest of Mrs. S. R. Levine of 117 West Third street.

* * *

Mrs. S. F. Miller and daughters, Evelyn and Helen of Omaha, Neb., are visiting Mrs. S. R. Lewis of 323 Thirteenth avenue east.

* * *

Miss Lenora Dwyer, who was the guest of her sister, Miss Nona Dwyer at the Y. W. C. A., has returned to her home at Cloquet.

* * *

Miss Clara Tonolli, who was the guest of Mr. and Mrs. William Tunell of 225 Osakis street, has returned to her home at Cumberland, Wis.

* * *

Mrs. R. G. Chambers of 2310 West Third street has as her guest, Mrs. M. Kennedy of Chicago.

* * *

Miss Pearl Bastien, who was the guest of Miss Gertrude St. Germain at their camp at Royseville, has returned to her home at Calumet.

* * *

Miss Vivian Burrell left yesterday for Buhl for a few days' visit with friends.

* * *

Mr. and Mrs. W. T. Waste of 1029 West Second street have returned from their camp, Cnoollygoster, at Seely, Minn. They have as their guest, their neice, Miss Sadie Mullin of Ottawa, Can.

* * *

Mr. and Mrs. O. L. Mather of South Twenty-first avenue east returned this morning from an outing at Isle Royale.

* * *

Dr. and Mrs. F. E. Thomas of 2016 East Second street have as their guest Norman Schrieter of Thief River Falls. Miss Margaret Murray, who was their guest, has returned to her home at St. Paul.

* * *

Miss Zelma Kaiser has returned from a ten days' trip to St. Louis, Mo., by way of the Mississippi river.

BATTLESHIP IS SENT TO CRETE

Rights of Turkey Are to Be Upheld By the Four Powers.

Malta, Aug. 13.—The British battleship Swiftsure has left here for the island of Crete. It is understood that the other protecting powers, Russia, Italy ad France, also will send warships to Crete as an intimation to the islanders that the powers are resolved to enforce respect for the rights of Turkey.

Turks Eager for War.

London, Aug. 13.—The Daily Telegraph's Constantinople correspondent says it is difficult to discover the influences under which the Turkish government is acting, but that in military quarters the talk is wholly of war with Greece. It is asserted that the ministers of war and marine insist that war is the only possible solution of the difficulty, and that Mahmoud Scheffket Pasha, the commander of the troops, has told the grand vizier that if the present situation is prolonged he will resign because it would be impossible to calm the spirits of the officers and men.

SUPPOSED TO HAVE PERISHED

Harry Locke and Launch Probably Sank in Rainy Lake.

Fort Frances, Ont., Aug. 13.—(Special to The Herald.)—Harry Locke, of Baldwin & Locke, who keep a stopping place for hunters and tourists at the Devil's Cascades at the northern end of Rainy lake, is supposed to have perished in the lake during a severe storm which prevailed last Tuesday.

Locke started out from Fort Frances in his small gasoline launch, accompanied by an American visitor, who wanted to go up the lake. When about five miles from here, the American became alarmed and asked to be put ashore. He was landed near Bell & Preston's mill and walked back to town. Locke then started his launch across the lake, where a heavy crossea was running. That was the last time anything was seen either of him or his boat, which is supposed to have foundered in the storm.

Locke was about 27 or 28 years of age and came here from England about three years ago. He has a brother living at the Devil's Cascades.

MAHON IN DENIAL.

Head of Grand Forks Poor Farm Says Stories Are False.

Grand Forks, N. D., Aug. 13.—(Special to The Herald.)—A thorough investigation of the charges preferred against Supt. P. J. Mahon of the Grand Forks county poor farm will be made by State's Attorney Tracy R. Bangs, above whose signature the original charges were filed. The board of county commissioners, acting individually in placing the matter before Mr. Bangs, gave him full power to proceed with the inquiry into the method of operating the farm and of treating the inmates thereof.

The charges against P. J. Mahon are of cruel and inhuman treatment of inmates, beating, kicking and choking of various of the unfortunates being included in the list of nine counts on file with the county commissioners.

Supt. Mahon has entered a full and complete denial to every charge that is made against him. He says he is at loss to account for their being filed, saying they are absolutely without foundation.

SPAIN NOW FACES CABINET CRISIS.

Madrid, Aug. 13.—The Heraldo today says a ministerial crisis is possible because of strained relations between the minister of the interior and the minister of war, who, during the recent disorders at Barcelona, issued instructions diametrically opposed.

Sibbitt 5 West Superior St. EXCLUSIVE MILLINERY.

ALL TRIMMED HATS

$2.00 $3.50 $5.00

Values to $25.00.

We are showing a few of the Early Fall Tailored Silk Hats.

New Leather Bags $3.98 and $5

Just received a new shipment of the new Tuni and St. Regis style carriage bags, in fine morocco walrus and seal leather, with German silver and gun metal frames, leather lined, single or double strap handles, special at $3.98 and $5.00.

Freimuth's

Silk Headquarters at the Head of the Lakes.
Lake Avenue, Michigan and Superior Streets, Duluth, Minn.

25c a Pound Stationery at 15c

About 300 pounds of fine Zenith stationery, put up in pound packages, fine linen finish, pure white, smooth writing surface, regular size. Regular 25c value, special per pound 15c.

24 Envelopes to match, special at 7c.

Continuing The Sale of New Fall Tailored Suits $18.95 to $45

Women's 25c Hose--

Plain and Fancies at 12½c

We told you in our previous ad how we got them to sell at half price. The quantity was such that there is still good choosing.

Including fine Cotton and Lisle, plain black and colors, also fancies, Lace Hose and hand embroidered, regular 25c values—special, pair . . . 12½¢

Women's 50c Vests and Pants at 39c

A special lot of about 25 dozen Women's medium weight cotton Vests and Pants—the celebrated Harvard Mills brand. Vests come in all sizes, 4 to 6, and all the called for styles, such as high neck, long or short sleeves, low neck, short or no sleeves; pants ankle or knee length, band equestrian top; special Saturday, per garment 39c

The Coming Season's Most Approved Styles

Strictly tailored garments are the most favored styles—45 to 52 inch Coats, tight fitting, with pleated skirts. The materials are Broadcloths, Serges, Diagonals, Epingline and fancy mixtures, in black and a variety of colors.

We are showing many smartly tailored garments at $18.95, $25.00, $29.50, $35.00 and up to $45.00. Come in and let us show them to you. Better still, try them on and see what your New Fall Suit is going to be like.

Lingerie Dresses Half-Price

In white and colors, beautiful one-piece Princesse models, handsomely lace trimmed.

Wash Coat Suits Go at Half-Price!

Children's and Misses' Coats at Half-Price

$10.00 Panama Skirts Special at $7.50

A fresh new skirt can do more to freshen up a summer wardrobe than almost any article of wear. Save on its price tomorrow if you get here in time to share in the group at $7.50. Fine Panama Skirts in black, blue and brown, new plaited model.

Handsome Serge Skirts $5.95

The women who want a Serge Skirt for early autumn wear will find this an excellent value, made of invisible striped serge, stylish pleated models, button and braid trimmed. Nearly all sizes, "in black only."

Children's Colored Wash Dresses ⅓ Off

Sale of Men' Fancy Vests at 98c and $1.50

Reduced from $3.50 and $5.00

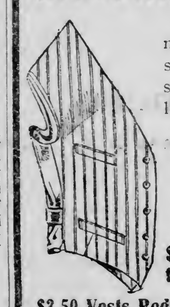

Tomorrow in the Men's Furnishing section we place on sale for clearance, our entire stock of Men's Fancy Vests, at less than HALF PRICE.

Made of Fancy Vestings, Serges and Mercerized materials, in light and dark colors. The entire stock for quick clearance into two lots.

$5.00 Vests Reduced to $1.98

$3.50 Vests Reduced to 98c

Men's Ties Less Than Half

Men's 50c Silk Four-in-Hand Ties 19c

Made from short lengths of silk by one of America's foremost makers of 50c ties. The silks are the same as those used in the regular 50c neckwear. Made up in the very newest styles in all the leading colors. We could get 50c for every one of them, but as an extra special for Saturday we shall place the entire lot of 100 dozen on sale at 19c.

Be early, of course, to get best choice.

Sale of Men's 25c Hose

Special Sat. at a Pr 12½c

50 dozen go on sale tomorrow at Half Price, in black and colors, plain and embroidered in neat silk figures, regular 25c values; special Saturday, at 12½c

Men's Fine Negligee Shirts

Of cream sateen with silk bosom, regular $3.00 values to close at

98c

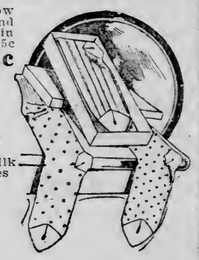

$2.95 Is All We Ask for Any Women's $3.50 and $4 Oxfords and Pumps

The season's newest styles in all leathers, patent, tan and the popular Suedes, all sizes to choose from. Not all sizes of each particular style, but the range of sizes is such that any woman can be fitted. Choose from any $3.50 to $4.00 Oxford and Pump in the house, at $2.95

$1.98 For Boys' $3.00 Oxfords

Stylish and dressy shoes in all leathers. The offering includes any $3 Oxfords in the house.

Women's $2.50 and $3 Oxfords

Newest Summer Styles, Special Saturday at $1.98

In vici kid and tan with heavy or light soles, every pair new and up to date. Regularly selling at $2.50 and $3.00; special Saturday, per pair $1.98.

$1.98 For Misses' $2.75 Oxfords

The season's newest styles in all leathers for street and dress wear.

Saturday Drug Specials

1-lb. sifter top can Air Float Violet Talcum	19c
25c O. P. C. Peroxide Cold Cream	19c
25c Liquid Green Soap at	19c
25c Bico Bath Powder at	19c
25c Tooth Brushes at	19c
25c Hair Brushes, solid back, at	19c

Trimmed Hats

$10 and $15 Models,

$5.00

Final clearance of our $10.00 and $15.00 Trimmed Hats in one grand lot, at $5.00.

Including beautiful Hats for street and dress wear — every one right-up-to-the-minute in style — fresh and clean — every one different — no two alike.

The Water Damage Sale in the Basement of House Keeping Needs Still Attracts Attention

We have still hundreds of every-day Housekeeping Needs that are slightly damaged by water that must be sold. The savings are half and more.

Fancy Plates Regular values ranging from 25c up to $5.00 — **HALF PRICE**

Comprising Bread and Fruit Plates, Salad Plates, Rail Plates, Chop Plates. In fact, all kinds of plates, all clean and perfect.

$1.00 Plates	50¢	$2.50 Plates	$1.25
$1.48 Plates	74¢	$3.00 Plates	$1.50
$1.75 Plates	88¢	$4.00 Plates	$2.00
$2.00 Plates	$1.00	$5.00 Plates	$2.50
25c Plates	12½¢	48c Plates	24¢
35c Plates	18¢	75c Plates	38¢

China Dept.

You Save Half or More.

We have about twelve tables of fancy china of every description priced at half and less. The prices range from—

10c to 98c

Which in every instance is less than half actual value.

Fancy China One Table Full—Values 25c Up . . . **15c**

Comprising Plates, Nut Bowls, Mugs, Bon Bon Trays and fancy novelties.

10c For Cementico Wall Finish, 5-lb. pkg., 50c value.

Fancy China One Table Full—Reg. 25c Values **10c**

Comprising Cups and Saucers, Plates, Egg Cups, Olive Dishes and fancy dishes.

Fancy Screen Doors Just seven left. All new goods. If you can find your size, take them . . **$1.29**

Silver Plated Knives and Forks Worth $2, special, per set of 6 forks and 6 knives, at **$1.48**

Electric Lamps / Gas Lamps / Oil Lamps . . . . . ½ Price

Never again will you get a chance like this. Choose from our entire stock at just HALF PRICE.

A pretty Lamp is an adornment to any room—choose from many pretty styles—pay Half and save Half.

A DULUTH BOOSTER.

W. D. Washburn Enthusiastic Over Prospects in Northern Minnesota.

W. D. Washburn of Minneapolis, member of the house of representatives and one of the friends of Northern Minnesota during the tonnage tax fight in the legislature last winter, is in Duluth, making his headquarters here while he makes side trips through the northern part of the state looking after land interests.

Mr. Washburn is enthusiastic over the prospects of the northern part of the state and Duluth especially. He says that drainage prospects, which are well under way, will reclaim thousands of acres of rich land and will be a big boon to the agricutural development of this section of the state.

Mr. Washburn says the Soo line branch from Thief River Falls to McGregor, connecting with the new Brooten line at Moose Lake and running to Duluth is an important development. The line will tap a rich country, which is now without direct railroad connections, he says, and will bring much valuable traffic to Duluth.

TRAINS ARE DIVERTED.

Northern Pacific Using Great Northern Tracks Around Dilworth.

Fargo, N. D., Aug. 13.—(Special to The Herald.)—The Northern Pacific is still running its through trains over the Great Northern from St. Cloud to Glyndon. The repair work on the break east of Dilworth will not be completed sufficiently to permit of the operation of trains before tomorrow. At least 1,000 feet was washed out, and the water has retarded the repair work.

TRAVELING MAN HURT.

Bemidji, Minn., Aug. 13.—(Special to The Herald.)—J. C. Watson, a traveling salesman, was injured here while stepping from an Minnesota & International train to the depot platform.

He slipped and fell between the car step and the depot platform, wrenching his back severely. He was taken to the St. Anthony's hospital. It is feared that he may have been internally injured.

HEAR THREE GOVERNORS

Irrigation Congress Delegates Spend Day Listening to Speeches.

Spokane, Wash., Aug. 13.—Three governors of states in widely separated portions of the country delivered addresses at the Irrigation Congress convention here this afternoon. They were Hay of Washington, Brady of Idaho, and Gilchrist of Florida.

The first subject taken up today, "General Purposes of the Irrigation Congress," was discussed from the platform by Senator Heyburn of Idaho. Representatives Ransdell of Louisiana, president of the National Rivers and Harbors congress, followed Senator Heyburn. W. K. Kavanaugh, president of the Lakes-to-the-Gulf Deep Waterway association, presented the case of the Middle West, which is endeavoring to secure national aid in deepening the channel of the Mississippi river.

Prof. W. D. Lyman of Whitman college spoke on "Deep Waterways for the Inland Empire."

Defend Secretary Ballinger.

John Wilson, former United States senator from Washington, and John Farson, millionaire banker of Chicago, yesterday came to the defense of Secretary Ballinger, and succeeded in keeping the so-called "Ballinger-Pinchot feud" in the public eye.

Discussion about the hotels seemed to indicate that both sides of the reclamation controversy were content to let matters rest, notwithstanding the rumors hat the Ballinger supporters intended to make a detailed reply to the charges offered by Former Governor George C. Pardee of California.

Dr. Pardee started yesterday's contraversy by requesting a statement by a speaker. He again accused Secretary Ballinger of permitting the opening for entry of valuable water-power sites. This brought Mr. Farson to his feet, asking Dr. Pardee if he meant to insinuate that the secretary was dishonest. With Dr. Pardee's reply that he meant no such accusation the incident was dropped.

W. W. Forrell of Forrell, Idaho, attacked the Washington Power company, which supplies power to Spokane.

Attacks Power Company

"I have been a settler in Idaho for twenty-five years," he shouted, "and there are many who have worked hard to make homes. And now, after a quarter of a century, the Washington Power company, one of the many which threaten our very lives, has dammed up our valley, overflowed our lands, drowned our crops, and many are about to lose their means of livelihood.

"There are men in my town who will smash that dam with dynamite and send a 40-foot wall of water down this valley, and what will happen to Spokane will make the Johnstown flood look like a common shedding of tears, if something is not done."

Former Secretary Wilson replied.

"There may be those who do wrong in this land," he said, "There may be water power companies that disobey the law, but I want to say here that I stand for Richard A. Ballinger, and I shall hear no man say he is dishonest. If it is necessary, I am here to defend Ballinger's superior—President Taft. What they have done they have done under the law. It is for the people to support the government, and not the government the people, and for this reason I say that private enterprises should reclaim these deserts."

G. A. R. PICKS ATLANTIC CITY.

Salt Lake City, Utah, Aug. 13.—Atlantic City was chosen today as the meeting place of the encampment of 1910 of the Grand Army of the Republic.

MODEL CLOTHING CO.,
17 West Superior St.,

MOTHERS LOOK HERE!

Your boys will soon need new togs for school. This sale should interest you.

YOUR FREE CHOICE OF BOYS' NORFOLK SUITS, KNICK PANTS, IN THE SEASON'S BEST MATERIALS—Ages 7 to 16 years; suits selling all over town for $6, $5.50 and $5. Your choice tomorrow

$2.98

MEN'S SUITS

Again reduced in price—
$12.50 Suits now.....$5.48
$15.00 Suits now.....$8.48
$20.00 Suits now....$12.48

Store Open Late Every Saturday Night.

PARTICULAR HATS FOR PARTICULAR PEOPLE

Panama hats for vacation time.
Hats for all times. Hats made to order in any shape or style.
Bring in your Panama and have it cleaned by our expert beachers.

VOLLAND | Fashionable Hatter.....
George G. Moosbrugger,
Successor
24 First Avenue East.

Originality and Individuality!

Our printing does not all look alike. We stamp it with individuality and originality. Let us show you what we can do.

Millar Printing Co.
Ring Up 1604, Old 'Phone.

Zenith 'Phone 1393.

J. GRUESEN
JEWELER AND WATCHMAKER.
Nice stock of Watches, Rings, Chains, Fobs, Solid Gold and Filled. La Valleres and Festoon Neck Chains, Plain and Fancy Lockets, with and without diamond.

125 W. Superior St.
Upstairs Over the Big Duluth Store.

Third Round Begins.

Manchester, Vt., Aug. 13.—The third-round match play in the tenth open annual tournament for the first president's cup on the links of the Ekwanok Country club was begun at 10 a. m. today. The survivors for the third round were Walter J. Travis, Garden City, who was matched against C. W. Insley of Wykagyl, and T. M. Claflin, Wollaston, who turned in a 73, one of the two top scores, yesterday, was pitted against Frederick Herreshoff, Ekwanok. The matches in the lower half were Henry H. Wilder, Vesper Country club, Lowell, the intercollegiate who met with West, Philadelphia, and Fred A. Martin, Ekwanok, who played Archie M. Reid, St. Andrews. As Travis and Herreshoff have each a leg in the cup, their playing today attracted much attention.

Early Threshing Returns.

Mankato, Minn., Aug. 13.—The hum of the threshing machine is heard in the land. From the farm of Charles Forsberg, Belgrade, Nicollet county, comes the report that twenty-five bushels of wheat to the acre were threshed and sixty bushels of oats. Stephen Small threshed twenty-seven and one-half bushels of wheat to the acre. Chester Purrier threshed one load of oats and realized fifty-four bushels.

BAYFIELD STRIKERS WIN.

Bayfield, Wis., Aug. 13.—(Special to The Herald.)—The lumber pilers who went on a strike at the mill of the Wachsmuth Lumber company last Thursday have returned to work. They were given a slight raise in wages.

Berry Picker Finds Corpse.

Rhinelander, Wis., Aug. 13.—While berry picking, Mrs. R. Schoenck found the badly decomposed body of a man in the woods near Enterprise, this county. The body is believed to be that of a woodsman who disappeared from a lumber camp last winter.

Mandan Man Electrocuted.

Mandan, N. D., Aug. 13.—Thomas Eskelson, an electrician of this city was electrocuted Tuesday morning during an electrical storm. He was working with a wire when the flash came.

Nineteenth Annual Opening of the
Duluth Business University

FOR DAY AND NIGHT CLASSES
TUESDAY, SEPT. 7
College office open from 8 a. m. to 5 p. m. each week day. Both Phones.
Location—118-120 Fourth Ave. West, Christie Building.
W. C. McCARTER,
PROPRIETOR.

START WORK NEXT WEEK

Contract Is Let for the New Fifteen-Story Alworth Building.

Lanquist & Illsley of Chicago Will Build Duluth Skyscraper.

The contract was let yesterday to Lanquist & Illsley of Chicago for the construction of the fifteen-story Alworth building on the south side of Superior street, just west of Third avenue west. Work on the destruction of the two-story building now standing on the site will begin immediately and the contract calls for the completion of the new building by May 1, 1910.

The building will be of modern steel construction and will be the finest office building in the city, towering over all of those now on Superior street. It will be fireproof and the plans and specifications include the most modern ideas on the construction of high office buildings.

The first floor of the building will be given over to the Northern National bank and the upper floors will be divided into office suites. Leases have already been signed for a large part of the building and nearly all of the space will be engaged before it is ready for occupancy.

SHOT BY SON IS JURY'S VERDICT

(Continued from page 1.)

of the murder when he heard Mr. Ostby fall to the floor, and finishing his work with a carefully-directed second shot, which would have caused instantaneous death if the man had not been already dead. The chief bases this opinion on the fact that one of the two empty cartridges fired was found in the boy's room, several steps from the older man's room, while the second cartridge was still in the gun when it was taken in charge by the police, indicating that after the first shot Bjorn went to his own room, and threw out the empty cartridge, later returning to the scene of the shooting and discharging the other cartridge.

Coroner McCuen was in charge of the inquest, and County Attorney John Norton conducted the examination of witnesses for the state. Albert Baldwin, retained as attorney for young Ostby, was also present, but had no questions to ask of the witnesses. Mr. Norton first called Dr. Graham to the stand.

The doctor testified that he visited the Ostby home and saw the body of the murdered man before it was disturbed by the police or coroner. He described the room by saying it was perhaps six feet wide, by ten or twelve feet in length. The body was lying with the head towards the window, and away from the door, showing that the man had fallen in the opposite direction when the bullet had come, although he did not fall until a few moments after the first shot, said the witness, as was shown by bloody stains about the room and on the bookcase.

Two Bullet Wounds.

Dr. Graham asserted that there were two bullet wounds in the head. One, undoubtedly the first fired, entered the side of the head, above and behind the right ear, penetrating the brain and coming out through the face, just below the right eye, close beside the nose. The other entered the head at an angle, first striking under the right jaw, and, after passing through the head, lodging in the skull just to the left of the middle line on the back of the head. The bullet was smashed to fragments on the bone. Either wound would have proven fatal, said the doctor.

The only powder marks were around the wound on the jaw, where the second bullet must have entered, for the witness testified that this shot was fired when the body was lying prone upon the floor, as the bullet could not have followed the path it did had Mr. Ostby been in any other position. This testimony, linked with the statement of Chief Troyer that Bjorn went to his room after the first shot, later returning to make sure his father was dead, shows how relentlessly in earnest the youth was in his desire and intention to kill the father. The testimony of Dr. Graham proved that the first shot was fired from the door of the room, for there were no powder marks around the first wound, but the second must have been fired when the muzzle of the rifle must have been held within a very few inches of the head of the prostrate man. Thus it will be seen that young Ostby, presumably after hearing his father fall, made sure there was a second cartridge in the barrel of his rifle, then left his own room and went to that of his father. Seeing the prostrate form, he must have, according to the testimony, approached it and placing the muzzle of his gun close to the man's face, taken careful aim and fired. The lad, it appears, was quite collected during the whole affair, else he could not have calculated the course of the bullets with such exactness. The second bullet was really unnecessary, according to Graham, and there was a good chance that Mr. Ostby was dead when it was fired.

Bruise Came From Fall.

"There was also a bruise over the left eye," said the witness. "This probably resulted from Mr. Ostby striking against something when he fell. The last bullet wound undoubtedly would prove immediately fatal on any person, and the first might prove almost immediately fatal. The man could hardly have survived it, and may have been dead when it was fired.

"The indications, when I arrived at the Ostby home, were that the man had become afflicted with nausea after being struck by the first bullet. There were blood marks on the floor, and on the bookcase the marks showed that he had vomited. He evidently remained on his feet a few moments before falling. His face was entirely shaved. He might have been dead even before he struck the floor."

John M. Schuler, who occupies the lower floor of the house in which the shooting occurred, the Ostbys living upon the upper floor, said he was home all the evening with the exception of about twenty minutes, when he visited St. Mary's hospital to see a friend. He expressed the belief that the shooting occurred while he was away from the house, for when he returned the detectives were there. He said he visited the room of the murdered man with the detectives, and testified that Dr. Graham's description of the position of the body was a correct one. He believed the body was not disturbed until after the coroner arrived.

The Detective's Story.

Detective D. H. Irvine was the next witness.

"The call for the police came to headquarters about five minutes to 8 o'clock last Wednesday evening," said Mr. Irvine. "Detective Schulte and myself were instructed to visit the Ostby home and find out what was the matter. When we got there the door was open, and Bjorn Ostby was waiting for us just inside. One of us, I forget whether it was Mr. Schulte or me, asked him what was the matter. He said, 'Come right in here,' and led us to the room at the right of the head of the stairs. We looked through the open door and saw the body of Mr. Ostby lying prostrate on the floor. He was dead, and there was a pool of blood around him.

"'I am the one that did it; take me,' Bjorn Ostby said. He was anxious to leave the house at once, and wanted us to take him away without any further delay. I told him to wait a minute, and asked him why he shot his father. He wouldn't answer, and when I asked him whether he had done the shooting with a revolver or a rifle, he said nothing, but led us to an adjoining room and pointed to two rifles standing in the corner. He picked out the smaller rifle, a 22-caliber Winchester repeater, and said that was the weapon he used. We tried to learn the cause of the shooting, but he refused to tell us.

"'I shall have more to say when the proper time arrives,' he said. 'When the proper time arrives I shall tell the whole story.'

"'Why not tell now?' we asked.

"'Because this is not the proper time,' he said.

"'When will be the proper time?' we wanted to know.

"'In court, on the witness stand,' he said, and that is all we could get out of him. We took him to the police station and locked him in the cell for the night."

The coolness with which the murder was evidently committed leads the police to wonder whether it was accidental or intentional that the first shot was not fired until after Mr. Ostby had completed his shaving operations. All the evidence goes to show that the youth was so careful to make his job a complete one, that the police believe he might have thought it best to let the older man finish his shaving before killing him. There were no other loaded cartridges in the magazine of the rifle when it came into the hands of the police. One empty cartridge was in the barrel of the gun, showing that Bjorn did not work the lever of the weapon after the second shot.

Funeral services over the remains of the murdered man will be held at Durkan & Crawford's undertaking rooms at 1:30 o'clock tomorrow afternoon. At 2 o'clock in the afternoon there will be services from the First Norwegian church, corner of First avenue east and Third street. Interment will be at Park Hill cemetery.

This CREDIT CHECK

is the best because it insures you the best piano on the market at the lowest price. We buy pianos by the hundreds and get them at a low price and sell them at low prices. It always pays to consult the Old Reliabe.

DULUTH MUSIC CO.,
222 West First Street.

Lincoln Pennies
Direct From the Mint.

Have you seen the new Lincoln 1-cent pieces? Not likely, because the first to arrive in Duluth are now in our safe, and will be given out in change to our customers on Saturday.

So scarce are these pennies that it was with the greatest difficulty that our New York representative secured even the **2500 which he forwarded to us.** They are being sold on the streets of New York city, 3 for 5c by hundreds of men and boys.

We have only 2,500 in all— And on Saturday, while they last, one penny will be given to every customer who has pennies in change. We want to give all patrons of the store a chance to get one, hence the reason for limiting them to one penny.

Remember, there has been but a limited number coined, one to every four citizens of the United States, and that already, a few days from date of coinage, they are selling at a premium.

PANTON & WHITE COMPANY
THE BIG GLASS BLOCK STORE — WHERE QUALITY IS PARAMOUNT

LAST DAY OF THE SALE OF AMERICAN PRINTING CO. WASH FABRICS (16)

Have you profited by this event? These sales are held every season for the benefit of our patrons — and if you don't get your share the fault lies with you alone!

American Printing Co. Wash Fabrics are as staple as sugar—always needed —You can buy now, either for present or future use, but tomorrow this sale ends —Tomorrow your last chance passes to buy these **Wash Fabrics, that are washable** at their present price.

Thousands of people have attended this sale, and just as many as have attended have profited by the exceptional values it affords — If you have the slightest need for materials for street or house dresses, children's clothing, aprons, etc., be here tomorrow. The assortment is still fairly complete, and includes every new design for fall and winter, '09. Here are a few of the varieties:

Mercerized Dress Ginghams.
Indigo Foulards,
Calcutta Fancies,
Mercerized Plaids and Checks,
Black and White Plain Crecks,
Black and White Broken Check Effects,
Blue Grounds—Striped, Dotted and Figured,
Light Fancy Checks and Plaids,
Foulard Silk Fabrics,
Dress Gingham Styles,
American Shirting Styles,
Cardinal Reds—with Pin and Polka Dots,
Cardinal Reds, Stripes and Checks,
Fancy Checked and Figured Grays,
Oxfords and Light Gray Fancies,
Claret Reds—Checks, Plaids and Stripes,
Claret Reds—Fancy Figured Effects,
Black and White Plaids,
Black and White Checks with White Dots,
White Grounds, Black and Colored Figures,
White Grounds with Checks and Plaids,
And Innumerable Others.

And the Price of All is—
7c Per Yd.

On Bargain Counter No. 1
7c Wash Fabrics 5c Yard

Dozens of styles to choose from in a great variety of patterns. There are apron checked ginghams, calicoes, cotton suitings, shirtings, etc.; not remnants but full pieces suitable for dresses, waists, wrappers, aprons, children's wear, men's shirts, boys' waists, etc.; not a piece worth less than 7c a yard. Saturday's price, yard—

5c

Bubble Blowers!
Bubbles Without Suds.

Remember the fun we used to have as youngsters, blowing bubbles with old clay pipes and how mother would scold because of the mess we made? Here is something that the youngsters can have even more fun with—and with no soap suds — no mess — no broken pipes — not only children, but grown ups as well, have hours of fun with these **NEW, NOVEL and ENTERTAINING**

BUBBLERS.

They are all ready for instant use. Just dip in water, blow, and the bubbler does the rest.

See the demonstration in display window on Saturday.

Bubblers for sale at the toy department in basement. A sheet of interesting and merry games with every bubbler, giving full directions. Price complete, each—

5c

On Bargain Counter No. 2
Roller Towels

Ready-made Roller Towels, 2½ yards long, brown all-linen crash for less than the cost of material alone, each—

21c

Hand Towels

A choice lot of fresh, new Hand Towels, some plain white with scalloped edge, others with colored borders, hemstitched or plain hemmed; worth regularly 12½c, 15c and 18c. Saturday's price, each—

8c

Final Millinery Clearance

We are not satisfied with having almost cleared out all summer millinery. We want a **complete** clearance. Don't want a single summer style left on hand, so we have arranged the remainder of our stock in lots, and have so greatly underpriced them that the desired clearance will soon be accomplished. Here are lots 1 and 2 for Saturday:

Lot 1—
Untrimmed Hats at 25c

One small lot of mohair shapes, sailors, leghorns and children's Hats, worth regularly up to $2.50 each. Saturday's price, each—

25c

Lot 2—
Street and Dress Hats

Trimmed Hats of fancy braids, laces, etc., one whole table full to choose from, all are new models of this season, in light and medium shades; well made and tastefully trimmed with flowers, chiffon laces, etc.; values up to $6.50 in the lot. Saturday's price, each—

$1.00

Bargains in the Men's Furnishing Department

Saturday is bargain day in this department, and every Saturday we put out a budget of bargains well worth the coming for. Tomorrow's bargains will cause a busy day, but we are prepared for it. So come along!

FANCY SHIRTS AT $1.00— Shirts of better materials in better patterns, colors and workmanship were never sold in Duluth for less than $1.50.

Fine Percales, Madras and Chambrays, in coat or closed front styles, with cuffs attached or detached, made extra full in size, very special value at **$1.00** each.

FANCY DRESS SHIRTS AT 50c— At 50c we offer an assortment of men's Shirts unequalled in Duluth. Materials are Percales and Madras—in coat and ordinary styles, made full in size and correct in fit. There are striped, checked and figured patterns, also new tans and light blue Chambrays. Your choice on Saturday at, each.....**50c**

FINE RIBBED UNDERSHIRTS— Drawers are all gone—but we have a full range of sizes left in the shirts—in light blue and ecru color, medium weight and good value at 50c. On Saturday, each.....**25c**

MEN'S HALF HOSE— Silk embroidered and fancy lisle socks; sold regularly at 50c per pair; on Saturday three pairs for.....**$1.00**

SUMMER HALF HOSE in plain shades of red, lavender, wine, tan, navy and light gray, spliced heels and toes, and seamless; special at, two pairs for.....**25c**

Ladies' Summer Garments
End of the Season Bargains

There is not a great deal more clearing out to be done in our Garment Section, but what little there is, is going to be done in a hurry. So many new things have come in during the past week that we are becoming crowded, and we **WILL NOT** put away a single article of this season's apparel until next season. With prices as ridiculously low as these below, a few more days should suffice to clear stock.

Get your share of these!

Ladies' Tailored Suits

Only a few dozen left (ladies' and misses' sizes), and many of them are heavy enough to be worn late into the fall. All are of this season's best styles —every suit is perfect—but every one must go—hence the ridiculously low prices.

Suits that formerly sold up to $22.50—tomorrow.....**$7.50**
Suits that formerly sold up to $30—tomorrow.....**$10.00**
Suits that formerly sold up to $40—tomorrow.....**$15.00**
Suits that formerly sold up to $54.50—tomorrow.....**$19.50**

Final Clearance of Tub Suits

There are not a great many left in stock, and prices have been so tremendously reduced that by tomorrow night there will be few, if any.

Pretty little Wash Suits of linens, lineens and repps, in white and colors, some plain tailored, others elaborately trimmed with soutache braids—collar and cuffs contrasting colors, etc. Here are a few sample prices, but you must see the suits to appreciate their great value—

Suits formerly $18.50—now.....**$9.50**
Suits formerly $12.50—now.....**$6.50**
Suits formerly $10.00—now.....**$5.50**
Suits formerly $5.98—now.....**$3.50**

Lingerie Dresses

Pretty, dainty little white Lingerie Dresses, some in straight Princesse effect, others of the popular short waisted styles, lace and embroidery trimmed, with deep flounces and tucks—

Values up to $27.50—tomorrow.....**$15.00**
Values up to $19.50—tomorrow.....**$10.00**
Values up to $13.50—tomorrow.....**$7.50**

White Serge Skirts

A small lot of cream serge and Panama Skirts, plain gored and button trimmed styles, in two lots as follows—

$6.50 values at.....**$4.98**
$10.00 values at.....**$7.50**

Lingerie Waists

All slightly soiled Lingerie Waists have been specially lotted up for tomorrow's selling and priced so low that they make irresistible bargains. All are of this season's styles, and all that is needed to make them as immaculate and faultless as ever, is a trip to the laundry. Two lots as follows—

Waists worth $2.50 to $2.98 for.....**$1.98**
Waists worth $1.50 to $1.98 for.....**98¢**

In the Shoe Store Annex
Late Arrivals for Fall Wear.

Every express brings in new lots of fine Footwear for Fall. New shapes, styles and lasts, many of them exclusive with us. They are of the standard high grade always shown in this store, and the prices, quality considered, are lower than elsewhere in Duluth.

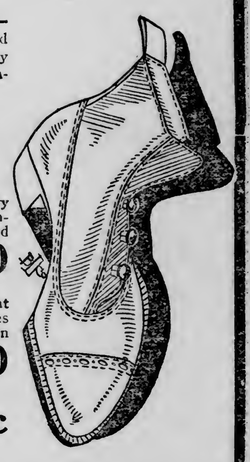

New Shipment of Ladies' Pumps— In black suede, patent leather and dull matt kid; three smart, snappy styles to choose from. (All sizes included), at, per pair—

$3.50

Men's New Fall Shoes— Of heavy winter tan and wine colored leathers, thoroughly viscolized, and proof against the worst of weather, pair.....**$4.00**

Boys' Shoes, Substantial and Neat — Stout, durable and dressy Shoes for boys, Blucher style of calfskin with heavy soles, all leather, sizes 9 to 2½, at.....**$1.40**

Another special lot—sizes 3 to 6, calfskin and vici kid, at, pair.....**98c**

One More Whirl in Our Boys' Clothing Department.

The good things we told you about last week went with a rush, and many who waited till late in the day were disappointed. Here's another chance for big bargains. Now, come early and get your share.

Boys' $5 Norfolk Suits $1.98— Navy blue tweeds, brown and gray fancy mixtures, dark colors and heavy weights, suitable for fall, and just the thing for school wear.....**$1.98**

Boys' Extra Pants Suits $3.50— A 1909 style Norfolk Coat and two pairs of Knickerbocker Pants, made of the best wear-resisting wool mixtures we know of. There's not a big lot of them, and they will go lively, so come early.....**$3.50**

20 "Xtra Good" Norfolk Suits $4.95— These are light colored summer Suits that sold at $10 to $12.50. If you want the finest in the land at a price not worth talking about, come early on Saturday.....**$4.95**

Clearance sale of boys' Hats and Caps, worth to $1, for.....**25c**

Clearance sale of Boys' Wash Suits, at $1.50 and.....**98c**

Clearance sale of Boys' Knee Pants, at.....**49c**

Clearance sale of Mother's Friend Boys' Waists, at.....**35c**

CASTORIA
For Infants and Children.
The Kind You Have Always Bought
Bears the Signature of Chas. H. Fletcher

The ad-reader "knows"—knows about stores, goods, prices, values. In fact, knows "what's what."

Quality-Value-A-P
H.J. Co.
Henricksen Jewelry Co.
Duluth, Minn.

August Watch Sale!

Of some fine watches at real bargain prices.

$10.00—20-year case; New England open face watch.....$6.67

$13.50 — 20-year case; 11 jewel; U. S. Waltham, Ladies' hunting case.....$9.00

$23.00—Solid gold New England, open face, Ladies' watch—now.....$15.33

$12.00—20-year case; 7 jewel, Hampden, Elgin; 12 size gentleman's watch.....$8.00

$24.00 — 20-year case; 17 jewel, Rockford, Illinois, Elgin, Waltham, 16 size, hunting watch, now.....$16.00

Gentleman's open face; 18 size watch; 17 jewel, adjusted Waltham. A fine watch for only.....$10.50

Henricksen Jewelry Company

SAMPLE SHOE MAN

CLARK'S

Way and location saves you money.

FALL SHOES ARE ARRIVING.

Women's Shoes,
$2.48 and $2.98

Men's Shoes,
$2.48 and $2.98

Lonsdale Building,
Entrance — Superior Street, by elevator, or Third Avenue West

Piano Coupon

Cut this out and present to Duluth Music company, 222 West First street, and get a good, square, honest price on a piano of best possible quality for the money. If we would give any one a piano someone else would have to pay for it. Maybe it would be you. We sell our pianos right and treat all alike.

ADDITIONAL SPORTS

THE SCOUTS FLOCK HERE

Bemus Pierce of the St. Paul Club Is Looking Over the Sox.

Armour of Toledo and 'Ducky' Holmes Are Also Coming.

Bemus Pierce, catcher on Mike Kelly's St. Paul team, is here today to look over the playing of several members of the Duluth team. Kelly has heard some very good things about some of the members of the local team and he has sent Pierce up to take a nearup look at the work of the men in question.

Pierce is a graduate of the University of Wisconsin, being the same Pierce, who caught Al Cummings and Charley Chech, when the two twirlers were attending the Badger institution. Pierce caught for Kelly's team when the Apostles bagged two pennants in the A. A., and until recently has been playing on the Pacific coast.

According to Pierce, the managers in the A. A. are hustling after young players. They are hard to get, Pierce says and never before in the history of baseball has the competition for youngsters of promising ability been so keen. Pierce saw part of the game yesterday and will go out again this afternoon to get another view of some of the players he has his eye on.

The race in the American association is a hummer, according to Pierce, and at the present moment it looks like Minneapolis. At the close of some of the minor league seasons it is expected that a number of youngsters will be tried out in the American association. St. Paul will probably try out a number of young players, and the scouts of the various American association teams are on the trail of them at the present time.

Bill Armour of Toledo is expected here today or tomorrow. He is scouring the smaller leagues with a fine tooth comb in search of youngsters to bolster up his team for next season. Fred Sullivan may also return to Duluth for another look at the Sox. Comiskey is after youngsters, for it is a well known fact that the Sox are going back, because of the presence of so many veterans who have begun to slow up, and Sullivan may look over one or two of the locals.

"Ducky" Holmes, the old White Sox star, and at the present time a magnate in the Western, is expected here the present week.

EAST AND WEST MEET IN FIELD

Big Athletic Meet Starts at Seattle Exposition Stadium Today.

Seattle, Wash., Aug. 13.—Athletes famous the country over gathered at the Alaska-Yukon exposition stadium today for the opening of the Amateur Athletic union's annual championship track and field games. With the pick of the East competing against the pick of the West, the contests promise to be the greatest ever held on this coast. The meet was scheduled to start at 2:30 p. m. Pacific coast time. Today the junior athletes exhibited their strength and speed.

Sensational performances are looked for throughout the meet. In the 100-yard dash, the 220-yard dash and the three-fourth-mile runs, particularly, keen contests are expected. For the 100-yard dash W. F. Dawbarn, the Princeton crack, was pitted against E. F. Nelson of Boston, C. Fortine, the champion of the Mississippi valley, Oliver Huston, the undefeated University of Oregon captain, Ralph Capron of Minneapolis, and Courtney and Jack Nelson of Seattle.

The running high jump was expected to develop a new celebrity in sports. Egon Erickson of the Mothhaven Athletic club, New York, has beaten Harry Porter, the Olympic champion, four times in competition. He will have to jump against Johnny Nicholson of the Missouri Athletic club and a number of lesser lights.

WILL PLAY TWO GAMES.

Patrick Team to Play Off Two Postponed Contests.

The F. A. Patrick baseball team will play two games Saturday afternoon. The contest with the Welvin team will begin at 2:30, and the Board of Trade team will be taken on at 4.

The Patrick team has been playing good ball this season. They have already cinched second place in the Commercial league, and if they had hit their pace earlier in the season it is possible that they might have held the place made fast by the Wolvin team.

The battery for the dry goods men will be: Berglund and Murphy.

THEY MADE QUICK RUN.

The Winnipeg Auto Club Members Reach Grand Forks.

Grand Forks, N. D., Aug. 13.—(Special to The Herald.)—The Winnipeg Auto club, on its annual tour, reached Grand Forks last evening at 8 o'clock. The party is composed of about fifteen machines and they left Winnipeg in the morning at 8 o'clock.

There was no trouble experienced along the way except with the tires. Pathfinder Powers and Pacemaker McLeod were both obliged to drop to the rear on this account and Dr. Madison acted as pacemaker and pathfinder when the party reached here.

Rain Stops Play.

Sioux City, Iowa, Aug. 13.—Play in the tri-state tennis tourney was delayed by rain this morning. Scribner and Potter, the Omaha cracks, are to meet Hayes and Blatherwick today and a hot match is expected, the winner meeting the Sioux City team of Howell and Gilman. Carey and Hicks will meet Branson and Barton. The finals in the singles will be played tomorrow.

AMERICANS CELEBRATE THE FALL OF MANILA.

Manila, Aug. 13.—Maj. Thomas Hartigan was elected commander of the Philippine department of the United Spanish War Veterans at the annual convention held today. The American residents of the island observed the eleventh anniversary of the fall of Manila with an enthusiastic celebration.

D. E. H., 8-13-'09.

SEASON'S END SALE

This is our August Clearance Sale and no matter how low the advertised prices appear for goods of the well-known Columbia reliability, you always find here exactly what we say in our ads and our bond of satisfaction goes with every sale.

Pants Sale Continues Saturday!

Outing Trousers and regular Pants of every description—the union-made Pennant Pants and the art-tailored Paragon Trousers.

$2 for hundreds of Outing Pants and Worsted Trousers from the regular $3.00 lines most of them with the union label—that is, they're not the rotten sweatshop product so often found in cheap sales.

$3 for $4 and $4.50 Outing Pants in light gray tan and brown shades, also olive greens and others, and light and dark gray Worsted Pants. Mostly the well-known Pennant Brand.

$4 for the choice of nearly all we have left of lightweight $5 and $6 Pants—among them all our Paragon Trousers of light weight, which sold at $5 and $6, and light, medium, as well as dark shades in worsteds, cheviots, etc.

$5 is the new August price for our very finest lightweight Paragon Trousers—those that sell at $6.50, $7 and $7.50 regularly. The lot consists principally of light and dark gray worsteds.

Sample Lines in Our Front Windows.

Men's Suits at.....$10

Still a fairly good and newly reinforced selection of mainly $15 and $18 Columbia suits at the flat rate of $10.

Finest Suits at.....$19.09

Those who know best what Stein-Bloch and Sincerity suits are appreciate this season's end offer of our finest $25 to $35 suits at $19.09.

The same price also gives the young men of Duluth full sway among our highest priced college suits.

Underwear Sale Starts Tomorrow

Hundreds of odds and ends from nearly all our best-known brands. All sizes, from 34 to 46, in stouts and in regulars.

Broken lines in 50c Underwear, consisting of fancy blue, brown and white with blue stripes—as well as Poros Knit, cellular and mesh underwear.....34c

Broken lines of $1.50 Union Suits, consisting of the well-known "Superior" brand, in ecru and fancy blue striped garments; half and quarter sleeves.....95c

Broken lines of $1.75 Underwear, consisting of Blue Worsted Spring Needle and fine imported English Balbriggan.....$1.17

Broken lines of $1.00 Underwear, consisting of Blue Mercerized, Blue or Tan Derby Ribbed Underwear.....65c

Broken lines of $2.50 Lewis Union Suits, in plain blue, white and some light weight wool garments; stouts and regulars.....$1.67

Light weight Woolen Union Suits — Lewis make — that sold at $3.50, now.....$2.34

Athletic Underwear; sizes, 34, 36, 38, 44 and 46; worth from $2.00 to $3.00 per suit; blue and plain white.....75c

Other Furnishings.

Flannel Shirts—With collar bands and turn-back cuffs; only two colors left; $4.00 qualities for.....$2.25

Fancy Colored Handkerchiefs—Only about 10 dozen of these; worth 50c. Saturday, 2 for 25¢, or,, each.....13c

Hosiery, in fancy colors; all sizes and colors; 50c quality.....25c

Initial Handkerchiefs—Linen and mull—A large assortment of these are pure linen—Worth 25c and up. Saturday, 13¢, or 2 for.....25c

Oxford Shoes for Men and Women

LADIES' HANAN OXFORDS, $3.85.

They are the acme of shoe beauty, comfort and value. Cheap at the regular $5 price.

LADIES' COLUMBIA OXFORDS, $2.85.

Without fear of contradiction, we say it again—it's the best $3.50 shoe on Superior street.

MEN'S HANAN OXFORDS, $3.85.

Worn by the best dressed gentlemen from the Atlantic to the Pacific. Sold at $5 and $6 everywhere.

MEN'S COLUMBIA OXFORDS, $2.85.

Every other dealer calls these $4 and $4.50 quality—here it's the famous regular Columbia $3.50 shoe.

Boys', Children's and Misses' Oxfords, ¼ Off.

Special Sale of Columbia Tub Suits!

These are not the common kind, but all are either of the high-class Sampeck or P. & W. make.

Any $1.00 Wash Suit now.....65¢
Any $1.50 Wash Suit now.....95¢
Any $2.00 Wash Suit now....$1.25
Any $2.50 Wash Suit now....$1.55
Any $3.00 Wash Suit now....$1.85
Any $4.00 Wash Suit now....$2.35
Any $5.00 Wash Suit now....$2.85
Any $6.00 Wash Suit now....$3.35

Boys' Suits at..$3.85

Your choice of nearly 300 Russian, Sailor, Knee Pant, Knickers, three-piece and a bunch of long-pant Suits—values up to $10—every one a true blue bargain — All go tomorrow at $3.85.

Other bargain prices in the Boys' and Children's Department are $1.28, $2.85, $4.95 and $6.95, representing honest reductions ranging from $1.22 in the $1.28 lot to $9.55 in the one selling now at $6.95. This means clearing stocks with a vengeance.

Duluth at Third Ave. West

The COLUMBIA

Superior at Winter Street

The Only One-Price Clothing Store in Duluth.

VETERANS ARE GUESTS OF "FIGHTING TENTH."

Pittsburg, Pa., Aug. 13.—The American Veterans of Foreign Service, in convention here today, elected the following officers:

Commander, J. W. Fred Judge; senior vice commander, Thomas Devine, Pittsburg; junior vice commander, Roger L. Landis, Harrisburg; adjutant, Rudy Boreman, Jersey City; quartermaster general, Albert Schaefer, New Jersey.

Following the election of officers, many of the foreign service delegates accompanied to Greensburg the delegates to the convention of the Army of the Philippines, which also has been in session here. At Greensburg all were guests of the "Fighting Tenth regiment" of Pennsylvania.

CONSULT WITH

ORECK The RELIABLE ....FURRIER....

Regarding furs for the coming season. Do not wait until cold weather sets in, for I will not be able to accept any more fur garments or novelties than I can take care of under my own supervision. This is my first season in the city of Duluth, and you will find my motto is—the finest of workmanship, best fitting garments and the latest styles, most select and choicest skins. I make everything in furs for ladies or gentlemen.

Old sealskin coats can be redyed and changed to latest styles, natural otter coats can be redyed to seal. Mink can be blended and made to any article you may select of the fashion plate. Sable likewise. Persian lamb garments can be remodeled and reblended to a beautiful luster of Leipzig dye.

I am positive you will be looking for Oreck, the furrier's, label in your garment. Come early and make arrangements.

32 WEST FIRST STREET,
Between First Ave. W. & Lake Ave.
Telephone 2303-A.

ORECK The RELIABLE ....FURRIER....

NEW PENNIES FOR CHANGE

Duluth Store Secures 3,000 of the New "V. D. B." Coins.

The new V. D. B. pennies, the small coins that have raised so much talk all over the country, and the issue of which has been exhausted, are to be given out in this city. Panton & White will give the new pennies out in change tomorrow. They have secured over 3,000 of the coins and each customer making a purchase will secure at least one of the pennies in his or her change.

The pennies bear the initials of the man who designed them. The officials of the treasury do not like the idea of having the designer's name on the pennies of the realm, so the issue has been stopped.

SAVE THIS COUPON

Duluth Music company, 222 West First street, will give you a chance to buy one of these famous pianos: Ludwig, Starr, Dyer Bros., Ivers & Pond, Kranich & Bach, Weber or Steinway, at good, square, honest prices, and you do not have to help pay for anyone else's piano for the privilege.

WORSE THAN DESCRIBED

H. T. Swart Had a Thrilling Experience on Port Arthur Streets.

Says Conditions There Were Not Exaggerated in Least.

H. T. Swart, a guest of the St. Louis, who came down from Port Arthur this morning on the steamer America, says that half has not been told of the strike of the freight handlers at Port Arthur and Fort William. Mr. Swart has a personal experience that forcibly impressed the seriousness of the strike on his mind.

When going to the steamer Huronic Mr. Swart was driven back to his hotel by the shots of the strike sympathizers. A small boy approached Mr. Swart, who was walking down one of the main streets of Port Arthur with his suit case.

"Look out, Mister, they are going to fire," excitedly called the small boy.

Mr. Swart innocently asked the boy what building they were going to set on fire, never dreaming that he referred to the firing of guns and revolvers.

Just then a volley was let loose and Swart says he broke several records getting to his hotel. He gave his suit case to the boy and instructed him to beat it back to the hotel. He took the side street to his hotel, wondering if some one was going to take a shot at him.

The drayman who attempted to get Mr. Swart's trunk from the storage shed, is in the hospital at the present time, according to the statement of Mr. Swart. His name is Whalen, and he put up a fight, but was badly beaten by the men creating so much lawlessness in the Canadian port.

The only way that Mr. Swart could get his trunk out of the freight shed, was to hire a nervy man, who possessed diplomacy as well as cool courage. A delegation of fifteen of the freight handlers went along with this man to examine the trunk. When they were satisfied that the trunk was not freight, they reluctantly allowed it to be moved from the shed to the steamer America.

Mr. Swart says the men who are sympathizing with the strikers are the fellows who are raising the most trouble.

STRIKE-BREAKERS ARE TAKEN IN THROUGH FOG.

Pittsburg, Pa., Aug. 13.—Taking advantage of a heavy fog which enshrouded the Ohio river today, the Pressed Steel Car company landed about 400 strikebreakers in the plant at McKee's Rocks. Shortly after the arrival of the strikebreakers the 140 Hudson River company men from New York quit work in a body.

Sheriff Gumbert today resumed the eviction of the strikers' families. He is being aided by twenty-five negroes.

CLEARANCE EARL AND WILSON'S FANCY SHIRTS

ABOUT 15 DOZEN TO CLOSE.

$3.50 SHIRTS.....$2.50 $2.50 SHIRTS.....$1.75

August is the only month in which these shirts are reduced in price.

CLEARANCE HIRSH, WICKWIRE & CO.'S FINE..... CLOTHES

$20.00 SUITS.....$14.00 $25.00 SUITS.....$16.50
$30.00 " .....$20.00 $35.00 " $24.00

All this season's garments and the best possible to buy.

CLEARANCE AUTO AND STEAMER RUGS.

$7.00 RUGS..... $5.25 $10.00 RUGS..... $7.50
$12.00 " ..... $9.00 $15.00 " $11.25
$20.00 " .....$15.00 $30.00 " $22.50
$40.00 RUGS.....$30.00

These are all our own import English Rugs. They last almost a lifetime.

Fifteen Cravenette Rain Coats, $12.00 to $35.00—HALF PRICE to close.

A. B. Siewert & Co
304 West Superior Street.

ALWAYS SEND YOUR MAIL ORDERS TO

Gray-Tallant Co

117-119 WEST SUPERIOR STREET, DULUTH, MINN., FOR QUICK, SATISFACTORY SERVICE.

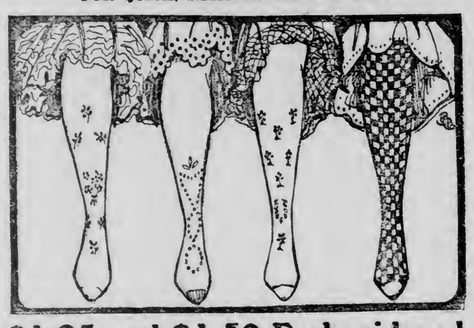

$1.25 and $1.50 Embroidered Stockings 89c

Husbands and brothers will buy for their wives and sisters! People who like dainty hosiery will appreciate these stockings—very finest, silkiest and gauzlest of lisles—dainty embroidered! Self colors and harmonizing effects—the best bargains of the year!

85c Stockings 69c

Women's fancy lisle hose—embroidered in colors—our regular 75c and 85c stockings—tomorrow only 69c pair.

25c White Lisles 19c

Dainty white lisle stockings—remarkably fine quality for 25c—special tomorrow at 19c pair.

Infants' 25c Mercerized Lisle Hose 19c

Cunning little stockings for little tots whose mammas like to dress them daintily—pinks, blues, reds and white—our 25c quality, special 19c pair.

Vacation Toilet Specials

50c Pozzoni's Powder in gold puff box for 39c
50c Ricksecker's Toilet Water
} 39c {
50c Graves' Tooth Powder 39c contains 3 times the 25c size.
50c Capillaris for the hair 39c

98c and $1.25 Bristle Tooth Brushes 75c

Ebony and rosewood back Brushes—our 98c and $1.25 best Bristle Brushes—a fine lot of extra good brushes on sale—special tomorrow at 75c for your choice!

25c Celluloid Soap Box 19c
26 dozen Fruit Labels 10c
Gummed ready for use.

BATHING CAPS 50c. Of best rubber—keep the hair dry in the tub—in the pool—or in the lake.

Rubber Complexion Brushes 29c
Tooth Brushes in Tubes 21c
Fine for travelers.

25c for Dainty 39c and 50c Wash Goods

A final clearance of the small lots and broken lines of our 39c and 50c wash goods—this season's newest colorings and styles—just to clean up quickly, choice 25c a yard! Among them are

Silk Crepes
Brilliant Silks
} 25c {
Banzai Silks
Kekko Silks

Some of these are advertised in the magazines as always 50c everywhere! You save half on what you buy tomorrow.

35c for Best 45c Madras for Smart Fall Shirts and Waists

This is the very best quality of imported madras—it comes in white grounds with colored woven stripes of blue, brown, black, green, red and lavender—it is full shrunk and has a smooth surface that will not catch the dirt. Our price of 45c is 5c under the usual price of 50c in other cities—buy it here tomorrow at 35c the yard!

35c 35c

New Satin Cordele for Fall 39c Yard

This is an entirely new fabric—very highly mercerized—a raised satin cord makes it very handsome indeed for fall suits.

It is 32 inches wide and will not be here long at the price of 39c the yard. It comes in sky blue, Copenhagen blue, navy blue, old rose, tan and pink. They'll not be here long, as the price is only 39c the yard!

FOUR NOW IN COLONY

St. Louis County's List of Alleged Murderers Is Growing.

Ostby Joins Barilla, Schreiber and Rossi in County Jail.

With the addition of Bjorn Ostby, the alleged patricide, the murder colony at the county jail has now grown to four, the largest number for over six years. At one time there were six men charged with the wilful slaughter of their fellow creatures in the local jail, and at that time, one of them was hanged, two drew long sentences, and the other three got off free.

The alleged murderers in the jail now are very peaceable prisoners. Ostby and Schreiber are well dressed and as well groomed as prison discipline will permit, and are in every way superior appearing men. Ostby is quite a typical high school student, and is, perhaps the coolest man in the lot. His extreme youth and apparently perfectly sane demeanor make it exceedingly difficult to realize that he is about to be tried for the murder of his father.

William Schreiber, now facing a sentence of murder in the first degree, with hanging, or a possible life imprisonment before him, is at last beginning to lose hope. During the last few days he has expressed himself as being exceedingly doubtful as to whether Judge Dibell will act favorably on his attorney's motion for a new trial. For months Schreiber refused to admit that there was a chance of his ever feeling the hangman's noose about his neck, or spending the rest of his days in a black barred suit, but now, after a year and a half behind the bars, he is beginning to break down.

The Italians, Pasquale Barilla and Mike Rossi, are more demonstrative and have alternate periods when their hopes are high and when they are despondent. Barilla is facing a twelve-year sentence, from which there appears to be no appeal. The jail colony is expecting to lose him from their number any day now, and with heavy shackles to prevent any possible break for freedom he will be taken to Stillwater where he will atone, by twelve weary years of hard labor, for the moment of passion when he struck down Caspar Zumbarilla in the heat of a quarrel.

Schreiber's crime was the murder of Frank Massapust in his lonely shack on the range, and the subsequent setting fire to the murdered man's shack to conceal traces of the crime. The chief witnesses at the trial were men who called Schreiber to help them put out the fire in Massapust's shack on the night of the murder. They swore that Schreiber came out pale and shaking, and went with them to the burning shanty. Footsteps were visible in the snow about the place. When they passed a certain window Schreiber pointed in through smoke and flames, which rendered everything inside invisible to the others, and, indicating the exact spot where Massapust's charred corpse was found, cried "My God, what's that over there!"

Subsequently Schreiber passed a time check belonging to Massapust, in a Wisconsin bank, and it was in connection with this crime that he was first arrested.

Schreiber has been in the jail since May 1, 1908; Pasquale Barilla was arrested June 25 of this year; Rossi joined the colony on Aug. 5, and Ostby was brought in yesterday at noon.

BOLT DESTROYS FAMOUS HALL

Courthouse Where "Uncle Tom" Was Sold Is Burned Down.

Lexington, Ky., Aug. 13.—The courthouse at Washington, Mason county, in which "Uncle Tom" of Uncle Tom's Cabin fame was sold, was today struck by lightning and destroyed. The building was erected in 1794. It was the sale of the aged negro at this place that gave Harriet Beecher Stowe the basis for her story.

ROBBERS' VICTIM IS GETTING WELL

Man Shot Through Abdomen Saved By His Vigorous Life.

St. Paul, Minn., Aug. 13.—(Special to The Herald.)—William Butler of White Bear, who was shot through the abdomen by Robert Pohl, who robbed the bank in that village, is getting along so well at St. Joseph's hospital that there is little doubt of his recovery.

"The critical stage has been passed," said J. A. Quinn, the attending physician, today.

His recovery is attributed to the fact that he had led an out of door existence on White Bear lake for many years and that he has become hardened through his life as a fisherman. At the time he was injured it was said he could not recover.

DESERTED WIFE KILLS HERSELF AND DAUGHTER.

Philadelphia, Aug. 13.—Discouraged by a desperate struggle for existence, Mrs. Matilda Dowd, aged 38 years, last night waited until her daughter was asleep and then turned on the gas in the bedroom. Their bodies were found today. They had been deserted by the husband and father.

BRING THIS COUPON

to Duluth Music company, 222 West First street, and obtain for it fair treatment, honest prices, honest pianos and feel assured that you are not helping pay for anybody else's piano.

THE BIG SHOE SALE

GOES MERRILY ON!

The sounds of the union carpenters' hammers are completely drowned by the happy voices of the people taking advantage of this never-to-be-forgotten Sale, but if you are to share in it you must come tomorrow. The closing days are in sight.

SHOES FOR MEN, WOMEN and CHILDREN

AT THE LOWEST PRICES EVER KNOWN!

ANY MEN'S SHOES OR OXFORDS IN THE HOUSE $2.98

Including what there is left in Stetson and Stacy Adams $6.00 and $5.50 Shoes and all $4.00 and $5.00 Walk-Overs. Get at this price.

Men's Gun Metal Calf Blucher Shoes and Oxfords; Goodyear welt; regular $3.00 and $3.50.... $1.98

Boys' Blucher Shoes; calf and kid stock; regular $2.50..... $1.48

Little Gent's Calf Shoes..... 98c

Men's House Slippers, values to $6.00..... 98c

Ladies' Shoes and Oxfords

A big lot of high-grade Shoes and Oxfords—such makes as H. H. Gray and C. P. Ford—worth up to $5.00; some good sizes; to close out for..... 98c

Ladies' $2.25 Juliets; sizes, 2½ to 4½, 7 and 8..... 98c

A mixed lot of Children's Slippers and Oxfords on the 25¢ table.

Ladies' Patent Leather, Gun Metal and Tan Oxfords; regular $3 and $3.50.. $1.95

Misses' and Children's Tan, Patent Leather and Vici Kid Oxfords; regularly $1.75 and $2.00..... 98c

Children's Patent Leath Children's Patent Leather Shoes; regular $1.50 values; sizes 5½ to 8..... 69c

CONDUCTED BY WIELAND SHOE CO.

SALE AT FIFIELD-SHEA OLD STAND, 115 WEST SUPERIOR STREET.

"MURDERERS SHOULD BE TAUGHT, NOT HANGED"

Theosophy Would Not Tolerate Death Penalty, Says Mrs. Besant.

Refuses to Make Any Reply to the Circular Attacking Her.

"The three principles of theosophy that should appeal to every mind are the brotherhood of man, reincarnation, and the application of the law which must govern all life."

So said Mrs. Annie Besant the head of the Theosophical society of the world who arrived in the city this noon, and gave an interview a few minutes later at her apartments at the Spalding.

"If the fact of reincarnation was applied it would change modern sociology entirely," said Mrs. Besant. "Then instead of regarding a criminal as a thing to be destroyed, he would be regarded as he is in fact, a young soul, a child in reality who must be taught and instructed and disciplined to prepare for life. Not given his liberty, you understand, for he is not prepared for that, but not to have him sent on into another life poorly prepared and without learning the lessons which he should have known in his present existence. This would apply to the lowest type of criminal. The clever and educated criminal presents another problem but with the belief in reincarnation, there would never be the fact of sending a soul on into other phases of its existence without doing all in society's power to make it learn the lessons of this phase. Then too with the belief of theosophy prevalent, slums, as they exist in large cities would be done away with, for people would realize that slum conditions invite in soul immigration the savage and barbaric soul that might be much better born in a savage country and not be a burden to themselves and society. People would understand that souls seeking birth will go to the conditions that are best prepared for the condition of soul, and no one can doubt that there could scarcely be conditions worse than those existing in the slums of the great cities.

"To those familiar with the conditions of the world, the brotherhood of man, which is a belief of theosophy, is becoming a recognized fact throughout the world. I do not know so much about the conditions in your country as in England, but there men of power in wealth and education are coming to feel their responsibility to their brothers, and the men and people employed by them are regarded as brothers instead of hands. Following out this belief many large employers are looking to the conditions of living of those about them and doing what they can to better those conditions.

"With the knowledge of the law back of life everything can be reasonably explained, and there is no futility in life. If we find ourselves here with a small capability in any direction; if we do the best we can with it, we will eventually go on with that lesson learned and better fitted and able for our future lives. This knowledge makes reasonable all our experience, and puts it in its proper place as a growth and an enlargement. It gives courage, for if we look back on a life that we see has been misspent, we may know that we have other lives to rectify those mistakes and learn the lessons of the soul."

The headquarters of the society are at Adyar, India. The conditions in the East are most favorable, Mrs. Besant said, for all the great religious movements started there. There are 400 branches of the society in India and although the government at first looked askance at the organization, fearing that the members sought political power, it has come that the society is now regarded as a power for good. Mrs. Besant will speak at Finaten's hall this evening on "The Coming Race and the Coming Christ."

Mrs. Besant had nothing to say about the circular which has had wide circulation in America since her coming, in which severe accusations have been brought against her as an officer of the society. "I have been before the world for thirty years," she said, "and I think my work and myself are known to the people. I have no quarrel with whoever is interested in this letter, which has been very widely circulated. I think, for I have met it everywhere I have been. I prefer to let my life and my work stand without other reply."

MRS. ANNIE BESANT.

WILL STUDY THE BIG HOSPITALS

George Gray Will Examine Tuberculosis Sanitariums in the East.

George A. Gray of the Gray-Tallant company, will leave for New York tonight on a business trip through the Eastern cities. In connection with his business trip, however, Mr. Gray will spend some time while in the East looking over tuberculosis hospitals in the principal cities. Some of the bigger towns in the East have spent large sums on their isolation hospitals for white plague victims, and it is expected that Mr. Gray will gather some very valuable suggestions in this line.

Mr. Gray has been active in the agitation for a hospital for tuberculosis victims here, and is a member of the site committee for the building which the county tuberculosis commission hopes to erect soon.

Call War Unavoidable.

Berlin, Aug. 13.—Telegraphing from Constantinople, the correspondent of the Tageblatt says that Turkey's answer to the Greek note will have the character of an ultimatum. He adds that the opinion now is that war between Turkey and Greece is unavoidable and that an outbreak is near at hand. The forts around Saloniki, the correspondent declares, are ready for war.

For Sale.

Second-hand safe; good condition. Inquire 508 First National Bank building.

OBITUARY

Rear Admiral Judah Thomas, United States navy, retired, died at Providence hospital at Seattle, Wash., Aug. 12, after a long illness, aged 67 years.

Lieut. Col. John T. French, Jr., United States army, died Tuesday at Washington, D. C. The funeral was held Friday, Aug. 13, and the body interred in Arlington National cemetery with military honors. Col. French had a notable career as a tactician and authority on military evolutions, and gained fame by his participation in Indian expeditions. For services during the Powder river expedition under Gen. Crook, he was given a medal of honor. In the Spanish-American war he received a brevet and rendered valuable services as chief quartermaster at Havana during the period of reconstruction following the war.

Bob Womack, who discovered Cripple Creek in 1891, turned it from a cow pasture into a mint when he sunk the first shaft in the district, and thus sent $250,000,000 into the world and gave the secret of his find to others. He died at Denver, Colo., Tuesday, dependent on the charity and gratitude of those he had enriched. He discovered what is now El Paso, one of the greatest mines of the district, sold it for $500, and never found another vein rich enough to pay. He was a herder when he made the strike. He was born in Lexington, Ky., sixty-six years ago.

NORTHERN PACIFIC ALSO HAD PROSPEROUS YEAR.

St. Paul, Minn., Aug. 13.—The annual report of the Northern Pacific Railroad company, just filed with the interstate commerce commission, shows that the total business done last year by the company amounted to $68,460,747, an increase of about $250,000 over the figures of 1908. The revenue is divided as follows:

Freight, $47,073,305; passenger, $17,236,608; other transportation, $3,316,100, and non-transportation, $640,732.

The operating expenses were $38,020,004, which leaves a net operating revenue of $30,440,742.

The operating expenses are divided among the following charges:

Maintenance of way, $7,847,050; maintenance and equipment, $7,845,680; traffic expenses, $319,199; transportation expenses, $20,305,261; general expenses, $1,102,444. After deducting taxes and other incidental expenses, a net revenue of $28,323,267 is left, which is an increase of $2,018,384 over last year.

Funeral of Mrs. Milne.

Funeral services for Mrs. J. O. Milne of 1927 West Second street, who died yesterday at the home of her daughter, Mrs. William Hanna of 905 East Second street, will be held from the Central Baptist church, Twentieth avenue west and First street, at 2:30 Monday afternoon. Rev. J. Wilfred Loughridge, pastor, will officiate.

MURDERER KILLED IN FIGHT IN JAIL

Attacks Two Keepers and Is Shot Down By a Third.

Newark, N. J., Aug. 13.—After a murderous attack with a jail-made stiletto on two keepers in the county prison here today, Angelo Caprio, awaiting trial on a charge of murder, was shot and instantly killed by a third keeper, who had come to the rescue.

Caprio had been making a disturbance in his cell and Keeper Mathew Smith and John Bryant started to remove him to another part of the prison. The two keepers had no sooner opened the cell door than Caprio attacked them, using a long piece of stiff wire that had been used as a chair brace and which he had sharpened until it had a point like a stiletto. Bryant was stabbed several times in the neck and body. Caprio then turned on Smith and stabbed him in the hand.

Attracted by the commotion, John Corby, another keeper, rushed up and tried to close in on Caprio. The Italian turned viciously on Corby, but the latter, drawing a revolver, put four bullets into Caprio's body.

DOUBLE TRAGEDY ENDS FAMILY QUARREL.

Philadelphia, Aug. 13.—Failing to gain a reconciliation with his wife, from whom he had been separated, Daniel W. Smith, aged 35 years, shot and killed her today and then shot himself so that he died shortly afterward.

The ad-reader "knows"—knows about stores, goods, prices, values. In fact, knows "what's what."

J. W. SCOTT

18 WEST SUPERIOR STREET

Our Mr. Scott, Now in New York,

Wired us this morning to again reduce prices and distribute the good things among our trade.

This is the way we will do it:

$6.00 Trimmed Hats for..... $1.50
$10.00 Trimmed Hats for..... $2.50
$13.50 Trimmed Hats for..... $3.50
Hats worth up to $25.00 for..... $5.00
Untrimmed Shapes, only a few left, worth up to $3.50, at, each..... 50c
See our $5.00 Ostrich Plumes, 20 inches long, for $3.75; 3 for..... $9.00

Furnishings Department.

All mussed and slightly soiled Waists at cost and less than cost.

DISCOUNT
SALE ON
CLOTHING
SOLD ON
$1.00 A WEEK PAYMENTS.
FRED W. EDWARDS,
20 East Superior Street.
UPSTAIRS.
Over Dixon & Lowry.

CARPENTERS!

Come and Hear the Tool Talks!

BY THE TOOL EXPERT OF THE ATKINS SAW CO., THE LARGEST TOOL MANUFACTURING CONCERN IN THE COUNTRY—TODAY AND SATURDAY

This expert will give talks on tools and their treatment every half hour all day today and tomorrow; in between the talks he will be delighted to meet the craftsmen of Duluth and answer any inquiries that they may wish to put to him. These two days at the Kelley Hardware will be of great educational value to all users of tools. If you cannot get away during the day, come on Saturday Evening!

Meanwhile Don't Forget That a Big Sale of Tools Is Going On!

26-in. Kelley Hardware guaranteed hand or rip saws.
Regular Price $1.50
SALE PRICE
$1.15

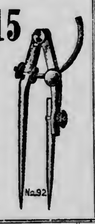

8-inch Extension Dividers—regular price 75c; sale price,
58c

12-inch COMBINATION SQUARES, regular price $1.25, sale price, 90c.

9-inch Iron Smooth Plane, regular price, $1.65; sale price,
$1.20

No. 10 Stanley's 6-inch inlaid handle Try Squares, regular price, 60c; now
45c

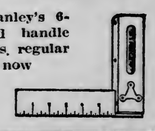

50-foot "K & E" High Grade Steel Tapes; regular price, $4; sale price, $3.20.

RELIABLE GOODS—PRICES RIGHT
KELLEY HARDWARE CO.
DULUTH MINN.
YOUR MONEY BACK IF NOT SATISFIED

Always Send Your Mail Orders to

Gray-Tallant Co

117-119 WEST SUPERIOR ST., DULUTH, MINN.,
For Quick, Satisfactory Service.

Holiday Finery Costs You Very, Very Little Now! Why Not Have It?

WITH two months of Duluth's most delightful weather ahead, it does seem almost ridiculous to cut and slash prices as we've done! But three of our buyers have been East for about ten days and others follow tonight—and plans for fall business press us to offer even better bargains than we did a year ago!

$20 White Serge Coats $10

Some of them are full length, others are three-quarter length and silk lined—all are smart as can be—there's a good assortment of sizes! Hurry here for your's! $10 $10

White Lingerie Dresses at ½ Price

Those high class lingerie Dresses such as you see in the window—look at them well—note their beauty—and their refined style—pay half for those you select. ½

Were $8.50 to $25.00.
Now $4.25 to $12.50.

Silk or Wool Dresses at ½ Price

Silks—messalines—and pretty woolen Dress Goods, made up in handsome one-piece Princesse costumes—the prettiest of pretty styles—all at half price.

Were $18.50 to $45.00.
NOW $9.25 to $22.50.

All Children's Coats (Sizes 8 to 14) ½ Price

All children's coats in sizes 8 to 14 years go at half price! Think how nice they'll be for school wear as well as for cool evenings right now! Regular prices are $5.00 to $10.00.

THE SALE PRICES ARE $2.50 TO $5.00.

New Ruchings 19c yd. and 19c box

All the new narrow ruchings now so stylish—including narrow folds with touches of gold—a special lot of them on sale tomorrow at 19 cents the yard. 19c

The wanted Tourist Ruchings in all widths and styles—our regular price 25c the box—though some stores get 35c—special Saturday 19 cents the box.

All Our Embroidered Waist Frontings ⅓ Off!

The most charming of waists are easily made by using ⅝ of a yard of these waist fronting embroideries—they're 27 inches wide—and prices range regularly 59c to $4.00 the yard—but now are 39c to $2.67 the yard.

25c to $1.68 for Waist Fronts of 59c to $4.00 Embroidery.

Good Bye Oxfords! Good Buys For You

A final clearance! A final slashing of prices! All of them go into the sale now!

Women's $4.00 Oxfords $2.48

Women's finest oxfords—tans, blacks and patent leathers, button or lace or novelty effects—Gray Bros. and other leading makes—reduced from $3.50 and $4.00 to $2.48 pair. $2.48

Women's $2.50 Oxfords $1.48

Tan and black oxfords with heavy or light soles—blucher with ribbon ties—best of values at $2.50—special at $1.48, just to close them all out. $1.48

Misses' and Children's $1.50 Oxfords, Sandals and Slippers 98c

Tans and blacks—values up to $1.50 per pair—to close at 98c per pair! Bring in the little folks and have them fitted tomorrow! They'll want new shoes anyway when school begins! Buy them now!

$500 Will Handle This Property!
MAKE AN OFFER
DO IT IMMEDIATELY.

Splendid location for flat or home. 50x140 feet south side of First street, between Ninth and Tenth avenue east. Must be sold at once.

W. C. SHERWOOD & CO.,
Write, Call or Telephone. 118 Manhattan Building.

MIGHT AS WELL SELL MORE AMERICAN FLOUR.

Washington, Aug. 13.—Just why more European bone and tissue is not nourished with American flour is the problem that Special Agent M. H. Davis of the department of commerce and labor tried to solve in investigations reported on in a bulletin, which has just been prepared for the public. American flour, made from American wheat, he says, is better to eat than that of any other country. What millers must do to enlarge the consumption of American flour, he adds, is "to rise to the occasion of meeting the requirements of the foreign markets, and further impress upon Europe the merit which actually attaches to the American product."

A few not difficult changes will accomplish this, in his opinion.

MARINE NEWS

ORDER IS RESTORED

Troops Disperse the Mobs of Strikers at Fort William.

Soldiers Are Searching Homes of the Strikers for Firearms.

Fort William, Ont., Aug. 13.—There are fifteen wounded in the hospitals and several in their homes as a result of yesterday's shooting.

The presence of the militia in the strike district all night had the desired effect and there were no disorders. The strikers were dispersed with the arrival of the soldiers. The regular soldiers arrived here from Winnipeg at 4 o'clock this morning and relieved the citizen soldiers at 6 o'clock. Each soldier is armed with 300 rounds of ammunition, and under the experienced direction of Col. Steele, who was in charge of South African constabulary for three years following the close of the Boer war, it is felt that the situation is well in hand.

Today the soldiers began a search of every house in the foreign quarter for weapons, as it is understood that these must first be secured before the ringleaders are deported.

Threaten Life of Police Chief.

It is reliably reported that a well-known Italian has lately made the threat that when the coal dock section saw fit to take the affairs of the city into its hands the life of the chief of police would not be worth a cent.

Chief Ball, head of the Canadian Pacific secret police, who was shot at noon, is dying.

Fort William for the first time in its history is under martial law. A thousand dock laborers, principally Greeks, Hungarians and Italians who have been on a strike for a week, enraged by the arrival of special Canadian Pacific police from Winnipeg, were incited to riot and 300 of them engaged in a pitched battle with the police at noon yesterday around the Canadian Pacific freight sheds on McTavish street. Two dozen men were injured, three at least fatally, including Chief Ball of the railway company's local force, and two Greeks.

Five of the wounded are Canadian Pacific special policemen, three are Greeks, one is the Times Journal reporter, George Dickenson, others are Sergeant Taylor, of the city police force and John Lane, a butcher. Constable Carpenter of the Canadian Pacific force had a leg shattered and Chief Ball was shot in the stomach.

The strikers had twenty-five railway constables penned up in the Canadian Pacific railroad bunk house yesterday and shots were heard all afternoon.

The city police department was absolutely unable to cope with the situation. It was impossible to control either the imported Canadian Pacific constables or the dock strikers.

Men Thirst for Blood.

The men are rabid with thirst for blood and they are not over particular about whose blood they get. With scarcely animal intelligence they shoot in any direction, regardless of who is in the way, friend or foe look alike.

It was near the noon hour yesterday when the first bullet was fired with evident intent to kill. Whether the first shot was fired by the strikers or the Canadian Pacific railway constables is not positively known, but it is believed the first shot was fired by one of the imported constables, thirty of whom arrived from Winnipeg and were sworn in as specials. It is evident, the constables disregarded orders of their chief, after being sworn in, as they were taken through the yards and out of the railway boarding house. The sight of them had the same effect on the strikers that a red rag has on an enraged bull. In a moment firearms of every description were flashed by the strikers. There were shotguns, rifles and scores of revolvers of types much more dangerous to bystanders than to the persons they were aimed at. Strikers made it clear that they did not intend to let the Canadian Pacific railway men return to the yards.

Agreement Had Been Made.

At the city hall, the mayor was doing what he could to arrange a settlement. Canadian Pacific railway officials had agreed to grant the demands of the men and put them to work under an increased scale. Chief Andrews was telephoning to his men to stay in the boarding house and not to incite the strikers, pending a confirmation of the report that the company had yielded when the first shot rang out. An agreement had just been approved at the city hall when the report was telephoned that rioting was in progress. The railway officials promptly notified the mayor that they would now fight the strike out to the bitter end. No peace will be considered until they are done with the Greeks. They were the rioters of the strike and would not listen to reason.

The shot which terminated all efforts to effect a settlement marked the inception of a riot which has not yet been terminated.

Riot Lasted an Hour.

For an hour yesterday afternoon volleys and shots followed each other in quick succession. The strikers massed and drove the Canadian Pacific railway men back into the bunkhouse, where they are now undergoing a siege. They fired through the windows and were preparing to storm the house when Chief Dodds backed by Sergeant Taylor and the city police force, prevailed on the strikers to stay away from the house. The police had to do this largely because the Canadian Pacific men were backing arguments for peace with bullets fired from crevices of walls and through windows from positions which the strikers were unable to locate. All the windows in the bunkhouse and of the Canadian Pacific railroad yard buildings were smashed with bullets.

The strikers in response to the urgings of Chief Dodds, slowly retreated back to McTavish street, but further they refused to budge and kept up an intermittent fire under the very eyes of the police officials. They loaded their weapons and fired regardless of the fact that they were ordered repeatedly in the name of the law to disperse to their homes.

The strikers threatened last night to burn the Canadian Pacific mammoth grain elevators.

Officials Make Statements.

Mayor Peltier said this morning that men who have brought about the trouble are foreigners, principally Greeks. The Canadian Pacific was warned last winter not to engage this class of labor, as they are troublesome. The mayor said that they disregarded the advice and when the rush of business came they took advantage of the company and started agitation and backed it up with guns.

The mayor said:

"I have done everything possible to bring about a peaceful settlement and now I am through. The men who have brought on this trouble must take the consequences. The law of the land must be observed and the community must be protected."

General Superintendent Arundel of the Canadian Pacific said:

"I am satisfied that the mayor has done all that could be done to avoid trouble. He has used all possible patience and diplomacy and the men would not listen to him. The Canadian Pacific railway is not out for peace with the Greeks and will fight the trouble to a finish if it costs millions."

SMALL CHANCE FOR STRIKE HERE

Duluth Longshoremen Seem to Be Contented With Their Lot.

There is little chance of a strike among the longshoremen in Duluth.

For the most part the men who unload the boats at this port are well satisfied both as to their treatment and the wages paid for the amount of work done. They take a great interest in the strike at Fort William, however.

BOATS COLLIDE IN WHITE FISH BAY

Morrell Is Badly Damaged By Phipps in Thick Fog.

Sault Ste. Marie, Mich., Aug. 13.—(Special to The Herald.)—During a fog this morning the steamers Daniel J. Morrell and Henry Phipps collided in Whitefish bay. The Phipps was coming down, loaded, and the Morrell upbound, light. Both boats were running under checked speed in a fog so thick they could not see each other. The Phipps plowed a hole in the port bow of the Morrell above the water line big enough to drive a team through and she returned to the Soo. Nobody was injured. Had the boats been going at full speed the Morrell probably would have been sunk. The damage is estimated at $20,000. It is not known who was to blame. The Phipps was only slightly damaged.

LAKE SUPERIOR LOW.

Water in Lake Below Average for July in Past Ten Years.

The United States Lake Survey reports the stages of the Great Lakes for the month of July as follows:

Lakes—	Feet above tide water. New York.
Superior	602.16
Michigan-Huron	581.12
Erie	573.93
Ontario	247.16

Since last month Lake Superior has risen 2¾ inches, Lakes Michigan and Huron have risen about ½ inch, Lake Erie has fallen 2¼ inches, and Lake Ontario has fallen 1¾ inches.

Durig August Lake Superior is likely to rise 1½ inches, Lakes Michigan and Huron are likely to call ¼ inch, Lake Erie is likely to fall 2 inches, and Lake Ontario is likely to fall 3 inches.

Lake Superior is 9 inches lower than the average July stage of the past ten years and about 8¼ inches lower than last year. It is 4¾ inches higher than in July, 1892, but 12¼ inches lower than in 1899 and 11¾ inches lower than in 1903.

Lakes Michigan and Huron show a stage 1¼ inches lower than the average July stage of the past ten years and 8¼ inches lower than last year, but 14¾ inches higher than in July, 1896. In July, 1886, the water was 27¾ inches higher.

Lake Erie is 8½ inches above the mean July stage of the past ten years and 3½ inches lower than in July last year, but 18¾ inches higher than in 1895. It is 16½ inches lower than in July, 1876, and 13½ inches lower than in July, 1883.

Lake Ontario is 5¼ inches higher than the average July stage of the past ten years and 14¼ inches lower than in July last year. In 1870 it was 13¾ inches higher, and in 1886 10½ inches higher than in 1906. In July, 1895, it was 30¼ inches lower than this year.

The Sault Passages.

Sault Ste. Marie, Mich., Aug. 13.—(Special to The Herald.)—Up Friday: Black, 1 a. m.; Cort, 2; Morell, Nasmyth, 2:30; Eads, Manila, 3:30; Beaverton, Seguine, Winona, 4:30; Reed, 11; W. C. Richardson, 11:30; Down; Beatty, Widener, 1 a. m.; A. E. Ames, Buffalo, 1:30; Livingston, 3; W. D. Rees, 3:30; A. B. Wolvin, 6; Hoyt, America, Wilbert, Smith, Gregantua, 6:30; Morrell, Northwind, George Peavey, 7:30; Phipps, 8; Gary, 9; Dinkey, 10; Granage, 10:30; Choctaw, 11; Andrew Upson, 11:30. Up Thursday: Troy, 10 a. m.; Mary McGregor, Northern Wave, Falcoon, 11; Watt, Fritz, noon; Colon, Admiral, Wells, 12:30 p. m.; S. F. B. Morse, Maida, Sultana, Hamonic, 1; F. W. Gilchrist, 2; Shaw, Siemens, Smeaton, 4:30; Frank C. Ball, 6; Saxona, Rhodes, 6:40; Kalkaska, Fryer, Midland King, Doric, 7:30; Wissahickon, 8; Honduras, Granada, Montezuma, Cornelius, 9; Edenborn, midnight. Down: Matthews, 12:30 p. m.; Roumania, 1:30; Columbia, Crete, William G. Mather, 3:30; Rosemount, 4:30; Leafield, Alcona, 6; Ream, 9; L. C. Hanna, 9:30; L. C. Waldo, 11:30.

Port of Duluth.

Arrivals—Pere Marquette No. 5, passengers and merchandise; J. J. Barlum, Yosemite, J. B. Wood, Henry Coulby, G. A. Tomlinson, McIntosh, Hubbard, light for ore; B. Lyman Smith, Hemlock, Mariska, I. M. Scott, S. R. Kirby, coal.

Departures—Yosemite, Socapa, Kennedy, P. G. Walker, Sonora, Pollock, Sam Mitchell, Chickamauga, Gayley, J. J. Barlum, W. B. Davock, ore; Japan, merchandise; Delaware, grain; C. H. Bradley, Brightie, lumber; Victory, Constitution, light.

FORTY DOLLAR BOX OF CIGARS

Ely Kandas Fined That Amount for Petty Larceny.

Ely Kandas, who was arrested yesterday charged with stealing a box of cigars from the Wright-Clarkson Mercantile company, was found guilty in municipal court this morning, and was fined $40 and costs, or thirty days in jail. Up to noon he had not paid the fine.

Evidence showed that Kandas had reached in the rear of one of the mercantile company's wagons, while it was standing alongside the curb on Superior street, near Fifth avenue west, and had extracted a box of cigars, valued at $2.50, while the driver was not looking. It happened that a policeman saw the act from across the street, and the arrest followed.

50c Hand Bags, with 12-inch steel frame, in fine black leather; special— **25c**

"WHERE VALUES REIGN SUPREME."
STACK & CO.
21-23 WEST SUPERIOR STREET.

50c Fancy Pillow Tops—Aerial Bridge design—special— **35c**

A Real Harvest for the Economical

Prices Are Now at the Lowest Summer Notch.

Values Grow Greater as Quantities Grow Less in All Summer Garments

19 Cream Serge Tailored Suits, every one this season's latest style—come in exceptionally fine quality serge, taffeta and satin lined, 40 to 45-inch coats, beautiful skirts; regular $27.50 and $32.00 suits; final clearance sale price—choice for..... **$13.50**

Pure Linen Suits, some lace trimmed and others strictly plain tailored in pink, catawba, smoke and leather colors, regular price $15.00, for..... **$6.50**

Union Linen Suits, in white, trimmed with contrasting colors; regular price $7.50, for..... **$3.50**

Rain or Shine Coats at Great Bargains.

54 and 56-inch English Covert Cravenette Coats, semi-fitted in tan and gray; regular $15.00 coats for..... **$7.50**

Rubberized Silk Moire Coats, full length, semi-fitted, in black and colors. A most unique garment for fall wear at the very unusual price of..... **$10.50**

New Goods in Suits, Coats and Furs arriving almost hourly. We respectfully invite your inspection of these new arrivals. You will be delighted with them. Usually the choicest garments are the first arrivals.

Linens and White Goods

18-inch all linen Crash, unbleached, 12c quality at, per yard..... **8c**

42-inch Pillow Casing, our 15c quality at..... **9½c**

45c Pillow Casing, worth 17c, special at. **12½c**

72-inch welded seam bleached Sheeting, sold at 29c, on sale for only..... **19c**

15c linen finished Huck Towels, 18x36 inches in size, for only..... **10c**

Fine Linen Scarfs, 18x50 inches, sold at 75c, on sale special for..... **59c**

69c Bleached Damask in handsome patterns, a real snap tomorrow for..... **45c**

Clearance Sale Prices on Wash Goods

Dress Ginghams, Toil du Nord, Red Seal and Everett Cheviots, well known standard brands of ginghams in plain and fancy stripes, always retailed at 12½c Saturday's clearance sale price..... **8½c**

100 pieces regular 12½c quality Batistes, Lawns and Dimities, to be sacrificed at clearance sale price..... **6½c**

St Gall Batistes, regular 18c quality, made from a very fine imported yarn in scrolls, dots and floral designs, at clearance sale price..... **12½c**

Fine imported Wash Goods, regular 25c and 35c quality in broken lots and odd pieces, all this season's finest wash fabrics at clearance sale price.... **21c**

Wash Poplins, all new fall colorings, extra heavy weight, specially adapted for coat suits. Colors—jasper, gray, Alice, pink, cadet, tan, brown, black, plum, etc. at, per yard..... **35c**

Saturday's Bulletin of Clean-up Bargains in the Hosiery and Underwear Dept.

Men's Underwear in ribbed and balbriggan—

35c Shirts and Drawers..... 25¢
50c Shirts and Drawers..... 39¢
59c Shirts and Drawers..... 48¢

MEN'S UNION SUITS—We have about two dozen Athletic Union Suits in lisle and mercerized, worth up to $2.50; your choice at $1.39 and $1.25.

Boys' heavy ribbed 15c Hose, special for.. **12½c**

Women's Union Suits, wide and narrow knee, lace trimmed, values up to 75c, at..... **50c**

Women's Pants, wide and narrow knee, regular and out sizes, 35c value, at..... **22c**

20c sleeveless Vests at..... 15¢
15c sleeveless Vests at.... 12½¢
12½c sleeveless Vests at..... 8¢

Ladies' 35c fine gauze Hose, garter tops, tomorrow, per pair..... **25c**

MEN'S $1.00 SHIRTS—A grand line of men's dress shirts, in pretty pleated fronts and fancy bosoms, values up to $1.50, for..... **$1.00**

Some Good Values in Rugs for Saturday

Shirvan Rug Corners, size 4x6½ feet..... $1.50
Velvet Brussels Rugs, 36x72 inches, pretty patterns..... $2.98
$1.50 Velvet Brussels Rugs, fringed, special..... 98¢
$16 Shirvan Rugs, size 9x12, splendid patterns, choice for..... **$13.75**
$22.50 Velvet Brussells Rug, 9x12 in pretty designs, tomorrow..... **$16.50**

DIG UP THREAT MADE LONG AGO

Police Trace Record of Man's Relations With Murdered Woman.

Detroit, Mich., Aug. 13.—Twelve years ago Gustave Oblazer, who was arraigned Wednesday on the charge of murdering Mrs. Martha Galahn, victim of a mysterious murder last Saturday in the woods of Hamtrack township, threatened to kill Mrs. Galahn, then Martha Kujawski. The officers have unearthed from the police court files a complaint filed then against Oblazer by the girl, charging that he had threatened to "put a bullet through her."

A coroner's jury yesterday returned a verdict that Mrs. Galahn came to her death by beating and strangulation at the hands of parties unknown.

JACK JOHNSON FINED $15 FOR FAST DRIVING.

Chicago, Aug. 13.—Jack Johnson, the heavyweight pugilist, was fined $15 and costs today for exceeding the municipal speed limit in his automobile yesterday. Johnson insisted that his rapid pace was due to a desire to catch a train and was not due to a racing spirit. The magistrate refused to accept the excuse and imposed the fine, which was immediately paid by the big pugilist.

MAKE PLANS TO END STRIKE OF HATTERS.

Newark, N. J., Aug. 13.—Plans for settling the hatmakers' strike which has been in progress in Newark and Orange since July were agreed upon in a conference last night between the manufacturers and John A. Moffat, president of the United Hatters. The conference was held at the request of Governor Fort and took place in his cottage at Sagtrap. The agreement, it is understood, is a compromise and does not include the New York men.

DULUTH 225-227 W. Superior St. | ST. PAUL Seventh & Jackson Sts. | CHICAGO 983-987 Milwaukee Av. | ST. PAUL Payne Ave. & Case St. | SUPERIOR Tower Ave. & Broadway

A Suit of Clothes
A Pair of Trousers
A Pair of Shoes

Whichever it is you want in this line, you will find Sale Prices prevailing here, which cannot be discounted on the same class merchandise.

Suits: $12, $16, $20, $24—

An average saving of 33 1-3 per cent on L. Adler Bros. & Co. and Michael Stern & Co.'s Suits.

Trousers: $2.75, $3.75, $4.75, $5.75

There are the great "Paragon," "Crown" and "Pennant" Trousers at a saving of $1.25 to $3.00 a pair.

Shoes: $1.85, $2.85, $3.85—

Your chance to save from $1.15 to $2.15 a pair on Foot-Schulze, "Just Wright" and James A. Banister Men's Shoes.

SHOPPING HERE MEANS BIG RETURNS.

Floan, Leveroos & Co.

BANKRUPT SALE!

C. W. Ericson's entire stock of high grade Clothing, Furnishing Goods and Shoes for men, boys and children will be sold at less than cost of raw material. Sale starts Saturday, Aug. 14, and will continue until the entire stock is closed out.

C. W. ERICSON'S

C. W. Ericson's entire stock of high grade Clothing, Furnishing Goods and Shoes for men, boys and children will be sold at less than cost of raw material. Sale starts Saturday, Aug. 14, and will continue until the entire stock is closed out.

219 WEST SUPERIOR STREET

$50,000 STOCK OF HIGH GRADE CLOTHING

Furnishings and Shoes for Men and Boys Will Be Placed on Sale Regardless of Cost

C. W. ERICSON IS BANKRUPT!

His entire stock was turned over to us to be sold for what it will bring to satisfy creditors. C. W. Ericson's reputation for handling the best merchandise in the country at the very lowest possible prices, makes it unnecessary to describe everything in detail—a visit to this Bankrupt Sale will convince you of the money-saving possibilities on the high grade merchandise from the C. W. Ericson store.

SALE BEGINS TOMORROW, SATURDAY, AUGUST 14th, at 9 O'Clock A. M.

And will continue until the entire $50,000 stock is disposed of and turned into cash. Read carefully! Surprising bargains in high-grade Clothing, Furnishing Goods, Shoes and Hats for Men, Young Men and Boys.

Special — A lot of Men's Shirts—odds and ends, with and without collars; values from $1.00 to $3.00. While they last, your unrestricted choice each— **39c**

Extra Special — A lot of Boys' Gloves and Mittens, values from 35c to $1.00. Take your pick from the basket, at, per pair— **14c**

Special Bankrupt Sale Offer — 50 dozen Men's White Unlaundered Shirts, values 75c to $1.00. While they last, each — **29c**

Bankrupt Price — Ericson's 15c and 20c Men's Hose; Bankrupt Sale price, per pair— **9c**

Black Cat Hose — For Boys, all sizes. Erickson's price....35¢ Bankrupt Sale price, per pair— **16c**

H. and 1. 4-Ply Linen Collars — All styles, regular price 15c; Bankrupt Sale price, each— **9c**

Elgin Shirts — $1.50 grade; Bankrupt Sale price— **88c**

Men's 25c and 35c Hose — Fancy and plain Hose, all sizes. About 100 doz. during this Bankrupt Sale —per pair— **16c**

Men's Suits — One lot, sizes 35 and 36, Ericson's prices ranging from $12.00 to $22.00; Bankrupt Sale price— **$5.75**

Men's Suits — This lot contains all sizes, ranging in price from $12.00 to $22.00; Bankrupt Sale price— **$7.75**

Men's Suits — This lot contains the very latest patterns and styles, all sizes. Ericson's prices ranging from $18.00 to $25.00; Bankrupt Sale price— **$11.75**

Young Men's Suits — This lot of $10.00 and $12.00 Young Men's Suits during this Bankrupt Sale for— **$3.75**

Young Men's Suits — In this lot you will find the cream of C. W. Ericson's stock, ranging in prices from $12.50 to $18.00; Bankrupt Sale price— **$8.75**

EXTRA EXTRA — Hawes, Gordon and Tiger $3.00 Hats, soft or stiff, during this Bankrupt Sale— **$1.88**

EXTRA SPECIAL — Stetson $5.00 Stiff Hats, Bankrupt Sale price..... **$3.14** Stetson $4.00 Soft Hats, Bankrupt Sale price **$2.49**

ALL HATS — That Ericson sold for $2.50, during this Bankrupt Sale for— **$1.39**

CAPS For the Little Fellows — Ericson's prices were 35c and 25c; Bankrupt Sale price..... **16c** All 50c and 75c grade Caps, during this Bankrupt Sale— **36c**

EXTRA SPECIAL — White Linen Handkerchiefs — your choice —each— **2c**

Special — MEN'S PANTS—Ericson's former price $2.50; Bankrupt Sale price..... **$1.39**

Extra Special — MEN'S $4.00 PANTS — Bankrupt Sale price— only..... **$2.39**

Boys' Knee Pants — Ericson's $1.00 values — Bankrupt Sale price— only..... **35c**

Boys' Blouses — 50c grades — all sizes — Bankrupt Sale price— only..... **16c**

Boys' Suits — Russian and Blouse Suits, $3.50 and $4.00 values; Bankrupt Sale price..... **$1.88**

Extra Special — One lot of Men's Underwear, values 75c to $2.00, odds and ends, your choice, per garment.... **29c**

300 MEN'S SOFT HATS — Ericson's prices $1.50 to $2.00 — Bankrupt Sale price— only..... **69c**

Here is a chance of a lifetime to supply yourself with fine Summer and Winter Underwear at very little cost. You will find the following famous mills represented in the Ericson stock: The famous Luzerne, Coopers, Dunham, Collins, Glastenbury, Metropolitan and Wright's Spring Needle makes will be sold during this bankrupt sale for less than the first cost to the manufacturers.

MEN'S BALBARIGAN UNDERW.R — Ericson's prices 75c and $1.00— Bankrupt Sale price only..... **36c**

SPECIAL SHOE OFFER—All Men's $3.50, $4.00 and $4.50 Shoes, all sizes and all leathers; Bankrupt Sale price.. **$2.68**

BOYS' SHOES—All of Ericson's $2.50 Boys Shoes, all sizes—Bankrupt Sale price..... **$1.48**

WORKING CLOTHES — All Men's Working Clothes will be sold during this Bankrupt Sale at less than cost. Come, see for yourself.

SUIT CASES — About 150 Genuine Cowhide Leather Suit Cases at less than manufacturer's cost.

Remember, space will not permit us to enumerate all the bargains that will be offered during this great bankrupt sale. But you can come with the expectation of getting unusual bargains and you will not be disappointed. Every dollar's worth of Ericson's $50,000 stock of High-Grade Clothing, Shirts, Underwear, Night Robes, Pajamas, Hosiery, Neckwear, Suspenders, Hats, Shoes, Pants, Caps, Handkerchiefs, Gloves and Mittens for Men, Young Men and Boys, must and will be turned into cash regardless of cost or value. Sale begins Tomorrow Morning, Aug. 14, at 9 o'clock. STORE OPEN EVENINGS DURING THIS SALE.

219 WEST SUPERIOR ST.
ERICSON'S BANKRUPT STOCK.

DULUTH BANKRUPT SALES COMPANY

219 WEST SUPERIOR ST.
ERICSON'S BANKRUPT STOCK.

BIG FIGHT OVER WILL

New York to Witness Great Contest for Fifty Million.

Six Seek the Estate Which Louis Gordon Hammersley Inherited.

New York, Aug. 13.—A legal fight with more than $50,000,000 for the victors is to be waged in the courts of New York city. The fortune which is to be the basis for this bitter struggle was accumulated years ago by Andrew Gordon Hammersley, a banker. It is now held in trust for a boy of 16, who is unaware that he is the heir to this vast estate.

This boy is Louis Gordon Hammersley, "the first male Hammersley" after the death of his cousin, Louis G. Hammersley. He is an unassuming chap who plays about his father's mansion at Fifth avenue and Eighty-fourth street, or on the campus of St. Mark's private school at Southboro, Mass., oblivious of the fact that already a half dozen claimants have come forward to dispute his right to enjoy the Hammersley millions.

A Woman One of the Contestants.

Mrs. James H. Shaw, M. D., of Huntington, L. I., has been added to the list of those who will try to break the will of Louis C. Hammersley. She said: "For an outsider to gain possession of all this wealth is an outrage to justice. The fortune came orignally to Andrew Gordon Hammersley through Sarah Mason, whose niece I am. The son of Andrew and Sarah Hammersley was Louis C. Hammersley. He left the money to the son of J. Hooker Hammersley, a first cousin, and no relation whatever to the Masons.

"That is the reason we are going to start this fight. He had no right to will it out of the branch of the family from which it came. The papers in the suit to test the validity of Louis Hammersley's will were filed on July 28 in Jamaica. The fight will take place there. We have contemplated bringing suit for many years, but there have been many delays. We are informed by the best of legal authorities that the prior claims of the next of kin will defeat the claims of Louis Gordon Hammersley."

Like a tale of fiction is the bare recital of the details connected with the history of the Hammersley treasure. John Mason, the founder of the Chemical bank, the richest in this city, started the golden ball rolling. His wealth was passed along to his children and grandchildren, of whom Sarah Mason was one. She was married to Andrew Gordon Hammersley, who multiplied the money by wise business ventures.

Andrew was the father of Louis C. Hammersley, and many years before his death he exacted a promise from the young son that when death claimed him the millions should go to the "first male Hammersley." Louis promised in order to please his father and then started to tour the world, seeking to satisfy his wanderlust.

Met His Fate In Washington.

He went no further than Washington before he discovered what was to him the most beautiful thing in the world. This was Lillian Warren Price, the daughter of Commodore Price, U. S. N. Her beauty and talent had already brought the youths of the national capital to her feet and was soon to dazzle the titled heads at King James' court. She was, in turn a duchess and the wife of Lord Beresford. Louis Hammersley forgot his trip to the Antipodes. He wooed Miss Price ardently, lavishing costly gifts on her, finally winning her to consent to marriage while they were on the way to Europe. They became man and wife in 1880 and lived together happily until his death in 1883. In accordance with the vow he had made the young man willed his estate of $20,000,000 to "the first male Hammersley," providing that his beautiful wife should have the life use of the income. Four years later when Mrs. Lillian Warren Hammersley became the bride of the eighth duke of Marlborough she was receiving and spending annually an income of about $1,000,000.

Immediately after her marriage to the duke they moved to Blenheim castle, one of the famous old strongholds of England. Here she expended $300,000 in an "iconoclastic" attempt to make the residence modern. The reign of this "woman of romance" in this place was short. The death of her husband forced her to retire to Deepdeen in Dorking, where she spent a small fortune in establishing a new home. Three years after the death of the duke she wedded her third and last husband, Lord William Beresford. He died last January, leaving one son, William Warren de La Poor Beresford, the issue of their union. When this child was born, Lady Beresford, realizing that the millions of her husband would not descend to her son, began to save a part of her income. She announced that she would leave him a fortune as the result of her thrift.

The sincerity of her purpose was demonstrated when she died last January, leaving young Beresford her savings of $900,000. Her death at once stirred up the old contentition for the possession of the principal of her first husband's estate which had more than doubled since his death in 1883.

"The first male Hammersley" since her husband's death has proved to be the son of J. Hooker Hammersley, a first cousin. To this boy, in accordance with the terms of his second cousin's will, will be turned over in trust the bulk of the estate.

No Luxuries for Them.

When J. Hooker Hammersley died he left a will that specified in minute detail how his son and daughter should be reared. The most important feature of these orders was that neither the boy or the girl should be told by anyone until their majority that they were heirs to many millions. They have grown up in the Fifth avenue mansion without special luxuries, very much in the way the ordinary American child passes away the early years of life.

They have always been led to believe that Mrs. Sarah Lowerie, a family nurse, is the owner of the home and income which supports them. When Louis Gordon becomes 21 years he will be told that he is one of the richest men of that city, unless the cluster of claimants deprive him of his wealth by a successful trail to break the will of Louis C. Hammersley in the courts.

In addition to Mrs. Shaw, these claimants number five. They are nephews and nieces of Sarah Mason, the mother of Louis Hammersley. Those who will join with Mrs. Shaw in an attack upon the estate declare that there was an understanding among them that no attempt would be made to upset the will in the life of Lady Beresford.

Her relatives, who will be plaintiffs to the suit, include Amos Kent Mason of Waterville, N. Y.; John Mason of Sayhook, Conn.; Mrs. William J. Underhill of Grenwich, Conn.; Dr. William F. Mason of Troy, N. Y., and Mrs. Haywood Cutting of this city.

CENTRAL BUSINESS COLLEGE

FALL TERM SEPT. 7.

We wish to correct a false impression.

The Central Business College has not moved.

We are located at the corner of First avenue east and Superior street.

30 East Superior Street.

DAY AND NIGHT CLASSES.

WANTS HER CHILDREN HAPPY

London Woman Left Will, Urging Them Not to Mourn.

London, Aug. 13.—A curious condition is contained in the will, which has just been proved, of Dame Margaret Morrell Mackenzie, widow of the famous throat specialist. She wanted her children's happiness to be in no way interfered with by her death and in her will she wrote:

"When I die I hope my children will wear as little black for mourning as possible. White or mauve I like, but not black.

"And I hope they will not shut themselves up, but go out among their friends and to places of amusement. I am not afraid of them forgetting me, but I want them to be happy."

CHINESE INFANT HIGHLY HONORED

Thousands of Dollars Spent in Celebrating Birth of Child.

Oakland, Cal., Aug. 13.—With all the pomp and circumstance of the Orient, the birth of a son to Wong You, head of the Ning Yung company, and probably the wealthiest and most influential Chinese merchant in the United States, has been celebrated in the Chinatowns of Oakland and San Francisco during the past week.

So far, a sum exceeding $5,000 has been expended by the happy father in banquets to his friends, and the little heir has been the recipient of gifts valued at many thousands of dollars. And the end is not yet, for when he has finished entertaining his numerous friends both here and in San Francisco, Wong You will visit other cities of the state and give entertainments.

Over 800 people have been the guests of Wong You and his wife during the past week. Three banquets have been given in Oakland, two to the male friends of the family and one by Mrs. Wong You to 250 of her female friends. Two banquets have also been given in San Francisco, to the men friends of the family, and the rejoicings there will conclude with a large banquet given by Mrs. Wong You to her San Francisco acquaintances.

All week long sounds of revelry and feasting, together with the explosion of myriads of firecrackers and the strains of Chinese music, have been proceeding from San Francisco's and Oakland's two most exclusive Chinese restaurants, where the guests were served with every luxury beloved by the Oriental palate, and countless toasts to the little son's health have been drunk as an accompaniment to the good wishes for his welfare.

The youngster was born about a month ago, but, according to Chinese custom, a month must elapse before a child receives his name, upon which occasion gifts are presented to the little one and courtesies are exchanged between the parents and their friends.

It is very seldom, however, that any Chinese child under the rank of a prince receives as many and as costly presents as did the little son of Wong You, when he received his name of Willie. Presents by the hundred, most of them in virgin gold, beloved of the Chinese, and amounting in value to many thousands of dollars, have been showered on the fortunate little fellow from all parts of the country. Prominent among them are a magnificent golden pin in the form of a star, the gift of the Chinese consul general, Hsu Ping Chen; a diamond as large as a filbert, set in a gold brooch of magnificent workmanship; curious hand-carved gold necklaces, with pendants fashioned by the utmost skill of the Chinese artificers, and set with the finest specimens obtainable of the Chinese lucky jade; engraved gold pieces by the score, for placing on the border of the little caps worn by Chinese children; a large velvet-covered tray some two feet long and a foot wide, covered with magnificent gold and jade bracelets, beautifully carved, and another devoted to rings and pins.

Constipation

"For over nine years I suffered with chronic constipation and during this time I had to take an injection of warm water once every 24 hours before I could have an action on my bowels. Happily I tried Cascarets, and today I am a well man. During the nine years before I used Cascarets I suffered untold misery with internal piles. Thanks to you, I am free from all that this morning. You can use this in behalf of suffering humanity. B. F. Fisher, Roanoke, Ill.

Pleasant, Palatable, Potent, Taste Good. Do Good. Never Sicken, Weaken or Gripe. 10c, 25c, 50c. Never sold in bulk. The genuine tablet stamped CCC. Guaranteed to cure or your money back. 930

Reprimanded; Cuts Throat.

Seattle, Wash., Aug. 13.—Despondent because he had been reprimanded, Sergeant F. A. Bruger of the marine guard of the cruiser Tennessee, now at the Puget Sound navy yard, committed suicide by cutting his throat yesterday. Bruger ran away from his ship after he had been reprimanded and relieved from duty.

SEIZE BLEACHED FLOUR TO TEST PURE FOOD LAW.

Muscatine, Iowa, Aug. 13.—The United States government last night seized a carload of floor upon the charge of violation of the pure food and drug act, because the flur was bleached. Orders came from Secretary of Agriculture Wilson and Attorney Wickersham. This is to be a test case by the government on the question of bleached flour and affects every flour mill in the country.

MENELIK TOO SICK TO RULE.

Adis Abeba, Abyssinia, Aug. 13.—In view of the precarious health of King Menelik, full powers of regency have been granted to Ras Tsama, the guardian of Prince Lidj Jeassu, the heir presumptive to the throne.

"Half a Block from Herald Sq."
HOTEL
COLLINGWOOD
West 35th St. | On the block between FIFTH AVE. & B'WAY | New York City

Offers select accommodations to discriminating people.

ABSOLUTELY FIREPROOF, and affords every facility for the comforts of guests.

Situated in the very heart of the city, in a very quiet neighborhood, convenient to all surface, Subway and elevated railway lines, and in the midst of the shopping and theater district.

Rooms With Bath, $2 and Up
Special rates for Summer months.
Restaurant a la Carte.
SETH H. MOSELEY,
Formerly of New Haven House, New Haven, Conn.

THE EVENING HERALD

AN INDEPENDENT NEWSPAPER.

Published at Herald Building, First St., Duluth, Minn.
THE HERALD COMPANY.
Telephones: Counting Room, 324; Editorial Rooms, 1126.

OFFICIAL PAPER FOR THE CITY OF DULUTH

SUBSCRIPTION RATES PAYABLE IN ADVANCE.
United States and Canada Postage Prepaid.

Daily, per year, in advance	$4.00
Daily, six months, in advance	2.00
Daily, three months, in advance	1.00
Daily, one month, in advance	.35

Entered at Duluth Postoffice as Second-Class Matter.

DULUTH WEEKLY HERALD

Per year in advance	$1.00
Six months in advance	.50
Three months, in advance	.25

Entered at Duluth Postoffice as Second-Class Matter.

Postal Law (Sec. 436) stipulates that papers mailed at the pound rate must be paid in advance. Three months are allowed for renewal, but after that time the paper must be stopped.

BY CARRIER, IN THE CITY, TEN CENTS A WEEK
EVERY EVENING—DELIVERED.

Single copy, daily	$ .02
One month	.45
Three months	1.30
Six months	2.60
One year	$5.00

TO SUBSCRIBERS:
It is important when desiring the address of your paper changed, to give both the old and new addresses.

THE HERALD AND VACATION.

Those going away for the summer or even for a short vacation should not leave without sending in an order for The Herald to follow. Keep up with what's going on in Duluth. Get all the latest news. It's like a daily letter from home. Have your address changed if you are already a subscriber. Do not miss a single copy. Both 'phones, 324.

CHINA SAW IT FIRST.

As to the "more daylight" movement, regarding which The Herald made passing comment recently, somebody has discovered that China saw it first, probably several centuries before Europe was thinking of much of anything except how to get the day's food and tomorrow's clothing by clubbing some wary wild animal to death.

So far as the majority of people are concerned, since China found the idea first she might as well keep it. It is like lots of other proposals in that it is excellent if it were practical, and that it makes a very good subject to agitate providing everything else that needs agitation is settled first and out of the way.

It is rather a common experience of civilization to discover something, to make a great to-do about it, to go about clucking over it in emulation of the proud hen who has produced an egg and hails it as the greatest event in history, and then to find out that the Chinese discovered the very same thing ages ago.

However, it will be news to most people to hear that the Chinese also anticipated white civilization in the discovery of this tremendous idea of getting more daylight by pushing the clock ahead. That plan, by the way, seems to be getting the name of the "Cincinnati idea," possibly because it was copied from London.

A correspondent writes to the New York Times that the scheme was employed in China many centuries ago. In fact, it goes back to a time when there were no clocks, and when the so-called "water clocks" were used to assist lazy people to rise earlier when the run rose earlier. Korea copied the idea from China, and later on Japan did the same thing; and now London, and then Cincinnati, try to lead the rest of the world into adopting a plan which is proclaimed as new but that really is as old as the days before the invention of clocks.

Japan applied the idea to the wheel clocks which were introduced by Dutch traders, changing the dial so that the hour of rising could be set at a different place every month as the sun rose earlier or later. In other clocks imported the speed adjustment was changed every few weeks, so that as the sun contracted the early rising habit the clock hands followed suit, and thereby assisted in calling the populace from its beds at sunrise.

Even so primitive a people as the Orientals finally came to the conclusion that this scheme of cheating nature—or rather of cheating one's self—did not work well, and was rather foolish anyway, so it was abandoned. So much confusion was caused by forcing uniform time "out of step" that the people found the resulting conditions intolerable. They discovered that it was better to have the clock tell the truth. The experience of China and Japan is commended to the consideration of Cincinnati, which is trying the same plan, with the suggestion that that city will do well to emulate the abandonment of the silly experiment before it emulates its beginning. Railroads will still run on standard time, and people who rise by artificial misinformation from lying clocks will miss trains, fail to keep appointments, and generally get left behind in the onward rush of events.

THE ANTI-VIVISECTIONISTS.

Lately London has been the host of a remarkable gathering, the "International Anti-Vivisection and Animal Protection Congress," to which thirty nations sent delegates.

The proceedings of the congress have aroused no great stir, and they have scarcely been reported at all on this side of the water. However, there appears to have been no popular demand for more information about the congress than was furnished, and the press associations have not yet been taken severely to task for failing to give fuller reports upon it.

It is easy enough to imagine what the congress would do. It gathered from all over the world to protest against experiments upon animals by doctors and scientists who are seeking means for curing or alleviating the innumerable ills to which flesh is heir.

In every civilized country there is a small but devoted band of anti-vivisectionists who make up in energy and in loyalty to their cause for their lack of numbers. Life, the wittiest publication in this country if not in the world, has for years campaigned against vivisection, and has even obtruded its pet antipathy to the extent of making its pages less entertaining than they should be. Yet no inroads have been made anywhere, so far as can be observed, upon the work of vivisection.

Of course it seems cruel to think of scientists deliberately operating upon living animals, and of course it would be cruel were it done in mere wanton savagery. But it is done for a big purpose, and great and lasting accomplishments in medicine and surgery are due to it.

To find out what they need to know, physicians and scientists must experiment with living bodies. It may seem unduly selfish, but for our part we should rather see the doctors experiment upon dogs and cats and rabbits and rats than upon living human beings. It may be that those engaged in vivisection do more of it than is needed; though it is hard to see how anybody could find any pleasure whatever in overdoing such experiments.

As to the benefits, here are a few: Trichina has been studied in animals and the results so applied to man that no one need die from the trichina worm in pork; the antitoxin of diphtheria, evolved solely as a result of animal experimentation, has reduced the percentage of deaths from that dreadful disease from 50 per cent or more to about 5 per cent; by animal experimentation the problem of cholera is being successfully combatted; by animal experimentation it was found that rats spread bubonic plague, and the way to defeat it pointed out; the cause of tuberculosis—the germ—was discovered by injecting the sputum of a tuberculosis patient under the skin of a guinea pig; the cause of lockjaw was discovered in the same way, and the sacrifice of a few rats proved an important scientific fact and abolished lockjaw as a result of surgical operations; the great Lister discovered antiseptic ligatures for use in surgical operations by experimenting with the carotid artery in the neck of a horse. These are but a few, and there are many more results of vivisection that prove the anti-vivisectionist, much as one may admire his zeal, to be engaged in a fruitless effort.

DELICATE AERIAL PROBLEMS.

Until flying machines can do something more than race about in a circle; until they can carry something more than a single operator and the lightest kind of motor that can possibly be built; until they stop falling into the sea and beating their delicate wings to pieces upon the earth; until, in short, the airship becomes a practical carrier of passengers and freight, the problems of regulating aerial navigation which some people are bothering themselves about can hardly be vital issues.

However, they have some interest, pending the success of the present rapid movement toward the conquest of the air. Of course if it is impossible to build airships that can be depended upon for freight or passenger service, as many people think, these problems never will become important; but in view of the fact that practically every important development of invention has had about the same amount of dismal prophecy uttered regarding it, he is a courageous man who will stake his reputation for prophecy upon the opinion that airships never can be made to work practically.

France and Germany have already found it necessary to hold a conference with a view to finding some method of regulating aerial traffic. Germany aeronauts complain of heavy customs dues, while the French authorities look upon the aeronauts with suspicion as possible smugglers. This is a point that is pregnant with interesting possibilities. If airships can be made to fly reliably and to carry freight with reasonable assurance that it will reach its destination, what is to become of the customs service? Will each government be compelled to employ aerial scouts to lurk in the atmosphere in the search for possible smugglers? Just at present the airships and the materials that make them seem content to travel by rail, so that the imposition and collection of customs dues are easy enough. But what about the time when they can safely navigate the air, and fly 1,000 feet above the frontier customs office, defying the customs inspector who is tied to the ground by the force of gravity? No smuggler, flying far up in the air with his cargo of contraband, is going to be polite enough to come down and let the inspectors go through his ship. Clearly it will be necessary for the customs collector to have his own airship and to meet travelers upon the great atmospheric highway if he is to be able to collect the duties imposed by his country. And what a magnificent field for the imagination to play in! There will be duels in the air between smugglers and inspectors, thrilling attempts to escape on the part of the smugglers and desperate attempts to pursue on the part of the inspectors, and romantic efforts to dodge the customs houses in the blackness of night.

Clearly, too, there must be aerial police, whose duty it shall be to patrol the air and see that its navigators obey the laws governing aerial navigation which will of course be enacted. What adventures they will have, and how their exploits will revolutionize dime novel literature!

It is a pretty atmosphere of mystery and adventure to speculate in, but nobody need hurry about solving its problems. The Wrights and others are doing mighty well, but as yet no contraband can be carried, so the customs collectors need not worry; and as yet the police need not venture in airships, for they can safely wait on the ground for the aerial offender to come down. And it is still well for them to have an ambulance and a surgeon and a nurse on hand if they wish to get their prisoners alive to jail.

THE NEW COMMANDER-IN-CHIEF.

Minnesota has again been honored by the election of one of her distinguished veterans as commander-in-chief of the Grand Army of the Republic. A few years ago Judge Rea of Minneapolis held this position and now ex-Governor Samuel R. Van Sant has been chosen by a very large majority to fill the office. Governor Van Sant has been an active member of the G. A. R. since it was founded and has held important offices in the Minnesota department of the organization. He was one of the youngest soldiers in the Civil war, being rejected because of his youth when he first made application for enlistment and finally securing entry to the ranks when only about 16 years of age, serving three years as a private and corporal of Company A, Ninth Illinois cavalry, and participating in some of the most important engagements during the great struggle to preserve the Union.

Anyway, Castro must admit that those Venezuelans have proved themselves apt pupils.

Castro said recently that he laughed at the world. And now some clever Venezuelans have got the laugh on him.

The late Col. Pope grasped the psychological moment in the bicycle business and made a fortune. Who will be the Pope of the aeroplane?

Orville Wright says he could fly 1,000 miles, barring accidents. Under the same conditions, Latham could have crossed the channel.

Judge Lindsey says he is going to expose graft in Denver. He will find himself up against a different proposition from the control of incorrigible little boys.

Forty-six arrests were made at the national capitol during the recent session of congress, but press dispatches explain that all were for "minor offenses," so it seems that none was for a rotten vote on the tariff bill.

Governor Johnson told the Canadians the other day that he has great hopes for the future of trade between that country and the United States. He must mean that he foresees the finish of the party that has been putting up tariff barriers.

THE OPEN COURT.

(Readers of The Herald are invited to make free use of this column to express their ideas about the topics of general interest. Letters should not exceed 300 words—the shorter the better. They must be written on one side of the paper only, and they must be accompanied in every case by the name and address of the writer, though these need not be published. A signed letter is always more effective however.)

A GRAVE INJUSTICE.

To the Editor of The Herald:

There is no one more in smypathy with the pure food law than I, but I do not believe the law was ever enacted for the purpose of persecuting people who intend to conform with the law and who are trying in every possible way to do so.

There was a case which came to my notice in the last day or so that looks more like spite work than anything else.

Last February a representative of the state went into a certain store on Fourth street and bought a can of strawberries and had the chemist analize it and found that it contained some coal tar dye and notified the grocer to that effect, whereupon he immediately sent the whole case of canned goods back to the wholesale house from whence it was purchased and never sold a can to any consumer.

The matter rested until two or three days ago when the grocer was notified that he was to appear in court to plead either guilty or not guilty to the charge of handling impure goods.

What plea would a man make under these circumstances? He had bought these goods for a pure article and as it was enclosed in cans and at any rate he was no chemist and could not tell whether they were pure or not except by taking the word of the wholesale house who sold him the goods. I claim that if, when a man finds out that the goods he carries are impure and immediately removes them from his shelves, he has shown his willingness to comply with the law and ought not to be placed in the embarrassing position of either pleading guilty and paying a fine of $15 or pleading not guilty and then get beaten in the case and pay $25 or $30. The sum and substance of the whole thing is he must plead guilty and have those who do not understand the case point their finger at him and say there goes the man who handles impure goods.

After six months have elapsed what chance has he to see the can of berries and have some chemist analyze the goods and see whether they are as stated by the state or not when the goods have spoiled or dried in the can. The size of it is this, that if the state's representative has some personal prejudice against a party he can take any thing from a man's store and declare it impure and the grocer has no recourse but to walk up like a man and say I am guilty, when the co. I compels him to lie for he is not guilty, at least he does not know nor think he is. Give the man a chance by stating to him that such goods are impure and then if he persists in handling the goods give him the limit.

Very truly, WILL G. STARKEY.
Duluth, Aug. 13.

THE GROCER'S SIDE OF IT.

To the Editor of The Herald:

On the behalf of grocers of the city, I should like to submit a protest to the injustice which is sometimes done in the enforcement of the pure food laws by the inspectors. I have lately been one of the sufferers from this cause.

Some months ago I was notified by Mr. Bennett that the brand of preserved strawberries which I had on my shelves was colored with coal tar. I at once sent all I had in stock back to the wholesaler and have not sold any of it since. The cans were marked "Artificially Colored," which is sufficient under the national law but not under the state.

I had no means of knowing that the food on my shelves contained coal tar dye. In my store there are perhaps 1,000 different kinds of eatables. I cannot have a sample from every one of them taken to a chemist to see if it conforms to the state pure food law. That would be impossible, and there is no other way in which I can learn what foods are unlawfully adulterated, unless the state food inspectors help me out on this question.

The grocers were given to understand by Mr. Slater, head of the inspection department, that his men had instructions not to work hardship upon them. The object was, not to persecute the grocers, but to point out what foodstuffs could not be lawfully sold, and prosecute them only after it was shown they were selling adulterated foods when they knew they were breaking the law. It seems hardly right that a man should be arrested and fined for selling adulterated articles, when he has no means of knowing that they are adulterated. It is the wholesaler or manufacturer who should be punished, not the retailer.

Mr. Bennett came into my store last winter and asked for some preserved strawberries. I took a can from the shelves, and offered it to him, but he refused to accept it without making some payment, so I let him have it at the wholesale price. He left the store, and for a while I heard nothing from him. Then, along in the spring, I was notified that the preserved strawberries which Mr. Bennett had purchased had been found to contain coal tar dye. As I had broken the law, I sent all the berries of this particular brand back to the wholesaler next day, with instruction to send me no more of them, and telling him that I could not and would not sell them because of the artificial coloring matter they contained.

Nothing more was heard from the state at that time, and I thought the matter was dropped, as I believe, it should have been dropped, in view of the fact that I did not know I was breaking the law until notified by the inspector. If, after that notification, I had continued to sell the strawberries, it would have been entirely right and proper that I should be arrested and fined. The other day I was arrested, and the complaint pointed to that can of berries sold last winter, with coal tar dye coloring, as the cause. If there is to be any prosecution, why shouldn't it be directed against the manufacturer, or, if he cannot be reached by the state law, the wholesaler?

I have been in business here eighteen years and my reputation is as much my capital as my stock in trade.

Duluth, Aug. 11. W. B. LOGAN.

MYSTERY OF THE WHITE HOUSE

Chicago Journal: What is the subtle mystery that creeps into the White House with every new president, that closes his eyes to tariff robbery and his ears to complaints of great Western states that are robbed day after day, year after year, for the profit of New England tariff barons?

Garfield in congress was a leading advocate of tariff for revenue only. Garfield in the White House laid no restricting hand upon New England tariff magnates.

Roosevelt in 1884 was a leading member of the New York Free Trade league. During seven years in the White House he never lifted a finger to lighten the grievous tariff burden upon the great West which he so loudly professed to love.

Taft, campaigning for the presidency, promised in so many words to reduce tariff schedules which protect monopolies and trusts. Taft, in the White House, has just signed the most iniquitous and oppressive tariff bill ever invented and promulgated by Republican grand dukes for the benefit of New England mill bosses.

What is the mysterious and subtle influence that creeps into and pervades the White House? Why do men of high intelligence, the minute they cross the threshold of the historic mansion for a four years' term, forsake the principles they have declared and know to be right and just, and subserve the interests of Eastern tariff barons against the interests of the American people?

Such is the mystery, the deep, unfathomed mystery of the White House.

Cheering Up Abdul.

Chicago Tribune: Uncle Abdul may not be able to use his money which is in United States banks, but he can console himself with the thought that it is in safe hands.

THE WEATHER.

RAIN

And still it continues to northeast. There's nothing doing in the sunshine business, and the best the weather man hopes for are some thunder storms.

There's no arguing with a northeaster. The only thing to do is to lie low and await developments. The sun has shone before and will again.

A year ago today the weather was bright and cool.

The sun rose this morning at 5:02 and will set at 7:23, making fourteen hours and twenty-one minutes of sunlight.

Mr. Richardson makes the following comment on weather conditions:

"Low barometric pressures continue from Western Canada southward to Mexico with centers of disturbance overlying Saskatchewan and the Upper Rio Grande region. During the past twenty-four hours showery weather continued in the central valleys. Atlantic and Gulf states, New Mexico, the Dakotas and the western lake region. High temperatures continue in the Missouri, Mississippi and Lower Ohio valleys. The barometer remains high off the North Atlantic and North Pacific coasts. Indications favor a continuance of moist weather at the Head of the Lakes during the ensuing thirty-three hours.'"

Following were the maximum and minimum temperatures for the last twenty-four hours:

	Min.	Max.		Min.	Max.
Abilene	72	91	Medicine Hat	58	90
Asheville	66	86	Memphis	76	90
Atlanta	72	86	Miles City	62	94
Bismarck	66	88	Milwaukee	68	72
Boston	62	80	Minnedosa	58	90
Buffalo	68	76	Modena	58	88
Calm	72	94	Montgomery	74	88
Calgary	42	82	Moorhead	60	86
Charleston	76	86	New Orleans	76	88
Chicago	70	78	New York	66	78
Cincinnati	72	86	Norfolk	68	74
Concordia	76	98	Northfield	48	74
Davenport	72	94	North Platte	66	94
Denver	64	86	Oklahoma	72	98
Detroit	64	74	Omaha	76	98
Devils Lake	68	78	Phoenix	78	100
Dodge	72	96	Pierre	70	92
Duluth	50	68	Pittsburg	60	78
Edmonton	50	82	Port Arthur	54	62
El Paso	68	94	Portland, Or.	54	68
Escanaba	62	76	Prince Albert	54	86
Galveston	82	86	Rapid City	62	84
Grand Haven	64	82	St. Louis	80	96
Green Bay	64	74	St. Paul	70	76
Havre	50	90	San Antonio	74	94
Helena	58	88	San Francisco	52	62
Houghton	58	68	Santa Fe	58	80
Huron	70	90	S. Ste. Marie	54	74
Jacksonville	74	90	Shreveport	74	86
Kamloops	66	88	Spokane	56	88
Kansas City	78	94	Swift Current	54	82
Knoxville	72	90	Washington	64	72
La Crosse	70	82	Wichita	72	94
Lander	52	88	Williston	64	90
Little Rock	74	88	Winnemucca	44	90
Los Angeles	54	76	Winnipeg	62	80
Marquette	60	64	Yellowstone	50	82

Department of Agriculture, Weather Bureau, Duluth, Aug. 13.—Forecasts for twenty-four hours ending at 7 p. m. Saturday: Duluth, Superior and vicinity, including the Mesaba and Vermilion iron ranges—Local showers or thunder storms tonight and Saturday; slightly warmer; moderate easterly to southerly winds.

H. W. RICHARDSON,
Local Forecaster.

Chicago, Aug. 13.—Forecasts for twenty-four hours ending at 7 p. m. Saturday:

Minnesota, Wisconsin and Iowa—Partly cloudy, with probably local thunder showers tonight or Saturday.

Upper Michigan—Unsettled, with locals showers tonight or Saturday.

North and South Dakota and Montana—Generally fair tonight and Saturday.

MEANT TO BE FUNNY.

Washington Star: "What part of my book did you enjoy most enjoy?" asked the authorette as she brushed her hair over her ears.

And after a moment's reflection Miss Cayenne answered: "The cover design."

Brooklyn Life: Mrs. Gramercy—If you want a nice hall rug why don't you get one of those tiger skins with the real head on it?

Mrs. Gaboy—I never could use one of those things in my hall. You don't know how imaginative my husband is every time he comes in late.

Chicago Record-Herald: "How nice and warm it always seems to be in your flat. You must have your janitor bribed."

"No. The woman who lives on the floor below is a cold-air crank who quarrels with him every day because he keeps her nearly roasted."

Kansas City Star: A Bates county minister was horrified one Sunday to see a boy in the rear of the church pelting the hearers in the amen corner with paper wads. As the good man looked up at him the boy called out: "You tend to your preaching, mister; I'll keep 'em awake."

Lippincott's Magazine: "I can marry a rich girl, whom I do not love, or a penniless girl, whom I love dearly. Which shall it be?"

"Follow the dictates of your heart, my boy, and be happy. Marry the poor one, and say—now you will mind introducing me to the other one?"

Cleveland Plain Dealer: "My wife took me to the orchestra concert last night, and I think they played Wagner."

"What makes you think so?"

"Why, a big bunch of plaster fell from the ceiling into the middle aisle during the concert, and a man who was sleeping near me woke up and said, 'Wagner!'"

Louisville Courier-Journal: "Yes, many thousand emigrants come to America every year."

"What assimilates them into good American citizens?"

"Baseball."

New York Evening Telegram: "How did you cure your boy of playing truant?"

"By the laying on of hands."

Reflections of a Bachelor.

New York Press: Art is a convenient profession for people who don't know how to do anything.

The way for a widow not to get too old to marry again is to have a lot of money.

Even church is a relief to a man from staying home with his family on a rainy Sunday.

When a woman has good meals for the family it's a sign she has much more brains than if she knew how to write poetry.

A girl always knows enough about baseball to make the fellow who takes her think what a wonderful man she thinks he is to understand it better than the players.

Pointed Paragraphs.

Chicago News: Ways of women are the ways of the world.

Anyway the absent-minded man seldom forgets himself.

Many a hand-painted complexion looks like a tea store chromo.

Never judge a man's liberality by what he spends on himself.

A little knowledge is a dangerous thing if it swells a man's head.

Every additional friend a woman has gives her more to talk about.

Many a man has won out by his inability to realize that he was whipped.

It's as easy for some men to make money as it is for others to make trouble.

Speaking of proposals, with the summer girl it's present company always accepted.

A woman likes to listen to gossip because of the pleasure she will derive from repeating it.

Don't tell other people what they should do. Do what you should do yourself and let it go at that.

Ideal Opera Has Dramatic Theme.

London Graphic: In opera the days are past when the abstract plot, with its artificial situations, was sufficient inspiration to both composer and audience. The ideal opera would be one in which interest depended not on either the dramatic theme or the music singly, but on the two together to an equal extent.

TWENTY YEARS AGO

Taken From the Columns of The Herald of This Date, 1889.

***Senator B. F. Campbell of Boston, Mass., who has spent several weeks in this city with Capt. R. T. Lewis, has written a long and enthusiastic letter descriptive of Duluth to his home paper, the East Boston Free Press.

***Mrs. Giles Prudden, who is visiting her son, A. M. Prudden, met with a serious accident by falling down stairs. Fortunately no bones were broken, but she will be laid up for several days.

***Mr. and Mrs. J. P. Kennedy of Fergus Falls have arrived at West Duluth, with the intention of making it their home.

***Mr. and Mrs. J. C. Robinson gave a dinner to a party of friends last evening at the Spalding. Those present were Miss Collins, Miss Hibbard, Mr. and Mrs. N. C. White, Lieutenant Commander Merry and Ensigns Chapin and Heddington of the steamer Michigan.

***The music committee of the Congregational church is considering the advisability of offering Miss Watts of Oshkosh an engagement with the church quartet as contralto.

***The mayor has signed a contract with the Police Telephone & Signal company for the establishment of its system in this city.

***Everything has favored the wheat crop of Minnesota and the Dakotas, and it is now expected to be the largest and best harvested for six years, the estimates of grain men going as high as a total of 90,000,000 bushels.

MINNESOTA OPINIONS.

Rochester Bulletin: Three of the states flouted by Mr. Aldrich elected Democratic governors last fall. All of them, excepting Iowa and Minnesota, have voted with the Democrats in comparatively recent elections on this issue. Their people are overwhelmingly opposed to privilege and plunder. Mr. Aldrich not only heaps the burdens of monopoly upon them; he challenges them to party rebellion and defies them in the attempt.

Winona Independent: Out in California, a bigamist has been given a sentence of seven years. Possibly the fellow will regard this as a commutation of sentence, since he was in for life before.

Moorhead News: And now it is suggested that a big ship canal be built connecting Lake Superior with the upper Mississippi via Brainerd, Little Falls and St. Cloud. When this is done the promoters will miss a good thing if they don't make a "loop" to Moorhead. Just think how that would relieve the annual car shortage.

Hibbing Tribune: There is far too great a disposition on the part of members of congress to continual bow to the insolence of a few interested constituents with the wishes of the majority. A single manufacturer, head of a large organization of men dependent upon him for their daily wage, can make a great deal of noise. Employes can be induced to write their member of congress, sometimes, unfortunately, write the reverse of their private convictions, while the head of the concern itself is too often a past master in the art of insinuating that whereas he contributed most liberally to the campaign fund of the member of congress last election, his coffers will be so depleted by the proposed reduction of the duty on his products that he fears he will be in no position next election to renew his contribution.

Walker Pilot: Even though Governor Johnson's wife does not believe in woman's suffrage, she stands more show of getting into the White House than any lady we can think of at this writing.

Middle River Pioneer: When Aldrich succeeds in forcing through his tariff bill—"What will the harvest be?"—Roseau Times.

Immediate higher living, and a Democratic administration in 1912.

Princeton Union: A general state road tax of 1 mill would, by the time the law providing for such a tax could be enforced, give to each county an average of about $18,000 per year for road and bridge purposes. That amount, supplemented by the local road taxes, would soon give Minnesota a system of public highways equal to that of any state in the union, always provided the money was honestly and intelligently expended.

Walker Pilot: Thanks to Senator Aldrich, Cannon has been enjoying the shadow of the spot light for the past several weeks. One skunk at a time is all the public cares to skin.

Another Roll of Honor.

Indianapolis News: We have already commended those Republican senators—Beveridge, Clapp, Nelson, Bolliver, Cummins, LaFollette and Bristow—who voted against the tariff bill. But we have failed to pay tribute to those representatives who also stood for the people as against the interests. Here is the list: James R. Mann of Illinois, Gilbert N. Haugen, E. H. Hubbard, N. E. Kendall and Frank P. Woods of Iowa, Victor Murdock of Kansas, Charles A. Lindbergh, Clarence B. Miller, Frank M. Nye, Halvor Steenerson, Fred C. Stevens and Andrew J. Volstead of Minnesota, Asle J. Gronna of North Dakota, William J. Cary, Irvine L. Lenroot and John M. Nelson of Wisconsin, and Miles Poindexter of Washington. These fen come from a section of the country that is overwhelmingly Republican, a section without the votes of which the Republican party could not come anywhere near electing its candidates for the presidency. Close as they are to the people, it may be assumed that these progressives in the house know what is in the minds of the people. Their vote against the tariff bill is, therefore, most significant. We should think it would impress even Aldrich. As for the men themselves they did a brave and honest thing. They voted their convictions and were true to the interests of the people, the despised ultimate consumers. Their constituents should see to it that they are returned to congress. Especially should they do this if there is the least sign of a campaign against them under the leadership and inspiration of the Aldrich-Cannon crowd, seeking to make "treason odious."

Governor Johnson's Home-Coming.

St. Paul Pioneer Press: John A. Johnson, Democratic governor of Republican Minnesota, has returned to his home and his official duties, after a tour of the Pacific coast country in which, in his official capacity, he participated in certain of the stated ceremonies at the A.-Y.-P. exposition at Seattle and, in his private capacity, toured a section of the great Northwest and a portion of Canada, meeting dignitaries and plain citizens and impressing them with his individuality and his sponsorship for the best state in the best country in the world.

The Pioneer Press welcomes Governor Johnson back to St. Paul and Minnesota and congratulates him upon the creditable manner in which he has represented the state and her interests on his tour. True, we deemed it necessary to criticise the governor for injecting sectionalism into his principal address at Seattle, but it is not difficult to condone an error of that kind when we remember that Governor Johnson, whatever his aspirations in a national way may be, is, first of all, a citizen of Minnesota, proud of her achievements, jealous of her interests and determinedly hopeful of her future advancement and recognition.

Pensioning an Antagonist.

Chicago News: Sixty years ago the Lord Rosebery of that time was in Paris, and in paying a call one day he was received so rudely by the butler that he complained to his friend of the servant's conduct. The butler was immediately dismissed. But he had been a non-commissioned officer in the French army, and as such he challenged Lord Rosebery to a duel. The earl accepted, and two shots were exchanged, without result.

But Lord Rosebery was angered at his own condescension and afraid his antagonist might lay aside his military rank and resume his duties as a servant, thus exposing an earl to the reproach of having fought with a butler. So he settled an annuity of 1,250 on the man on condition he did not return to domestic service.

The condition was faithfully observed on both sides, and when the ex-butler-soldier died, about twenty years ago, the story was told in the French papers.

THE CALL OF THE WEST.

Helena, Mont., Independent: The Independent stands with Governor Johnson in his assertion that the West should have something to say about the conduct of national affairs. If the fault is largely our own, if we of the West send representatives who prefer to line up with the East, against the best interests of their constituents, then the remedy is apparent. The next election may, undoubtedly will, mark the advent of several new faces in the halls of congress. Will Montana do its duty?

Rochester, N. Y., Democrat and Chronicle: We trust that if the West acts upon the advice of Governor Johnson of Minnesota and "throws off the shackles of the East," it will exercise a little care as to where it throws them, for it costs money to repair broken heads and to replace plate glass windows.

Boston Herald: When the West acts unitedly it will dominate politically. Governor Johnson deprecates sectionalism, as do all men who have the interests of the country at heart. But the fact of sectionalism cannot be gainsaid. The possibility of sectional politics cannot be scouted. If there is developing in the West a sectional resentment against the East which Governor Johnson and other leaders of public sentiment in that part of the country are voicing, the East, and the controlling political influences that it suffers sometimes to misrepresent it, must confess responsibility.

St. Cloud Journal-Press: Governor Johnson made a most eloquent speech at the Seattle exposition on Minnesota day. He made a plea for recognition of the West in national affairs. That is the right sentiment, and the way to gain that recognition is to first pick out the right kind of men to represent the West at Washington, and then keep them there until they become the real leaders—and leadership can only be won through long service in congress.

Utica, N. Y., Press: If Governor Johnson's speech shall prove to be only an incident, a passing comment on current events calculated to make his friends think a little, it will be beneficial rather than detrimental. If, on the other hand, it is the sounding of an alarm which shall be taken up and repeated, serving as a rallying cry to the Western states to set themselves up against the East and make a geographical division, then it will do substantial damage. What Governor Johnson said will doubtless help his popularity in the West, whose younger blood perhaps circulates more rapidly and is more easily aroused, but it is Eastern money which has developed those Western fields and one can not get along without the other. It is not the South or North, the East or the West, but the United States.

Atlanta, Ga., Constitution: Governor John A. Johnson of Minnesota, in his recent speech at the Seattle exposition celebrating the day set apart for that state, made a strong appeal to the West to battle for that share of participation in national affairs to which its importance gave it clear title. In the matter of politics, pure and simple, the West has only itself to blame for contributed subservience to the Republican party. Our Western friends have had to contend with no such deterrent as the negro problem. Ever since they became important numerically they have been able to fight their political battles sheerly upon lines of conviction and inclination. When, therefore, Governor Johnson talks of the East dominating the West, and searches for a remedy, he should not have far to go. Those things for which Aldrich and Lodge and Payne stand can only rule the West so long as the West wills it shall be ruled. And it is noticeable that the main strength of the Republican "insurgents," representing a revolt against the things of which the governor complains, came not from the far, but the Middle West. From which it is apparent that the "unshackling" of the West is in a controlling degree a matter of its own volition.

Buffalo, N. Y., Enquirer: While the recent reference by Governor Johnson of Minnesota to the slights put upon the West by the East was the natural expression of a representative of one section of the country which has been discriminated against in legislation, for the benefit of another section, Governor Johnson, down in his heart would not sanction separation of the West from the East, nor encourage the setting up of a barrier to most cordial relations. At the same time, it is but justice to admit that the great territory beyond the Mississippi has been sorely imposed upon by the congressional action of the legislators of the East; the tactics of the Republican czar from Rhode Island during the present session being the best demonstration of that fact.

The Summer Widower.

Indianapolis News: The annual about the summer widower makes him a frisky fellow, who follows in naughty paths and makes of his liberty a license. Nonsense. He does not need a mentor for his conscience nor an overseer for his ways. Let him frolic, for he will get back into the traces when the family returns, and trot along, glad that caper time is over and that he is really free to attend to business once more, just as the mother will be glad to have the family safely housed in their own home, and the order of school, club, church and social life resumed.

Early Closing.

Rochester Democrat and Chronicle: An Arkansas town, which has a curfew law for children, is about to enact a similar law for adults. Why not? As the poet so beautifully expresses it, what is sauce for the goosling should be sauce for the gander.

Mrs. Besant's Sayings.

Kansas City Journal: Mrs. Besant explains that she has come to this country to teach the people the use of the third eye. She would be much more warmly welcomed, especially by the women, if she would teach them how to escape the second chin.

Elmira Advertiser: Mrs. Annie Besant says there'll be no drinks in the hereafter, but that the drunkard will carry his horrible thirst with him. Horrors!

AMUSEMENTS.

LYCEUM—The Coolest Place in Duluth.
Tonight and Tomorrow Night.
MATINEE TOMORROW.
MISS MAUD LEONE
In Her Great Success,
"MADAM SATAN."
Supported by MR. WILLIAM JOSSEY and an especially selected company.
Summer Prices, 25c and 50c.
All Next Week—MISS MAUDE LEONE, in "THE PROFESSOR'S ROMANCE." Seats on Sale, 25c and 50c.

The BIG DULUTH
WILLIAMSON & MENDENHALL.

Store Open Saturday Night Until 10:30 o'Clock.

Cool Underwear,
Soft Collar Shirts,
Bathing Suits,
Summer Neckwear,
Fancy Hosiery,
New Belts.

The BIG DULUTH
WILLIAMSON & MENDENHALL.

BUY CLOTHING AT

HALF PRICE!

The Big Duluth's fixed policy must be lived up to and all merchandise purchased for this season must be sold at once. To us it means cleaning our tables for fall goods at once; to you it means the best suit bargain ever offered.
Any light-weight suit at ..... Exactly Half Price!

$25.00 Suits for.....$12.50	$15.00 Suits for.....$7.50
$22.50 Suits for.....$11.25	$12.50 Suits for.....$6.25
$20.00 Suits for.....$10.00	$10.00 Suits for.....$5.00

Men's $6,50, $6.00 and $5.00 Trousers for.....$3.95 | Men's $4.50, $4.00 and $3.50 Trousers for....$2,95

All Men's and Boys' Straw Hats at Exactly Half Price.

$10.00 and $7.50 Panama Hats for.....$6.00 | $5.00 Panama Hats for.....$3.50

EVICTION IN IRELAND

Seven Bailiffs, Backed By 170 Police, Storm Farmer's House.

Fifteen Arrested in the Most Bitter Eviction Battle in Years.

Dublin, Aug. 13.—Remarkable reading is furnished by a story of recent evictions in Cork and Kerry. In the case of the Kerry eviction, in which the farmer Walsh of Kilmurry, who successfully defied the forces of the law on a former occasion, was at length ejected from his holding, the operations were suggestive of an attack on a mediaeval fortress. In the first assault, carried out by seven bailiffs, under the protection of 170 police, the siege instruments included a battering ram mounted on a cart, and on the part of the defenders every device which ingenuity could suggest was resorted to for the purpose of obstructing the advance of the evictors. A short distance from the house progress was barred by large trees, which had been felled across the highway. To remove them was impossible, and a detour was accordingly made through the neighboring demesne grounds and across two or three fields, an operation which involved the leveling of fences and the hewing of a passage through a thick hedge. When the battering ram was finally brought into the farmyard the attacking party was faced by a huge tangle of brambles and thorn trees, which took two hours to cut through. Not until 3 o'clock was the assault pushed to within a foot of the back door, and at this stage the defenders took a hand in the game.

Use Hot Liquids in Fight.

The bailiffs were assailed with limewash, before which they were compelled again and again to retire. With great difficulty the battering ram was got into position, but it proved powerless against the strongly barricaded door. An attack on one of the windows with a pickax was equally abortive, and at 4 o'clock, when under the statute operations had to be suspended, no impression had been made on the internal defenses. Throughout the day a large crowd watched the proceedings, and there were one of two encounters with the police. When the bailiffs and their escort had departed the tenant set about repairing his fortification. All the people in the district seem to have lent their aid. The formidable thicket of thorn trees in the yard was renewed and extended, deep trenches were dug all round the house, and by the felling of more trees every approach to the place was blocked. Barricades were strengthened, and the supplies of tar and lime replenished. When some days later, after an abortive attempt to effect a settlement, the attack was renewed, the bailiffs were accompanied by a force of 250 police. A demand for the surrender of the holding was ... douches of boiling tar, limwash and other liquids, which drenched policemen and bailiffs. After two hours' work a breach was finally made with pickaxes and crowbars in one of the gables of the house, and the fifteen defenders were placed under arrest. This was the greatest eviction fight Ireland has seen for many months.

Less Difficulty in Cork.

In Cork the representatives of the law effected their purpose with less difficulty, although they were greatly hampered by hostile crowds. At the end of two days' operations several tenants on the Leahy estate, near Castletown-Berehaven, had been dispossessed of their holdings, for most of which over four years' rent was due. In the expectation that active resistance would be offered, the bailiffs were accompanied by a force of 300 constabulary, who surrounded the wagon in which was piled the gear of the evicting party. The road in the vicinity of some of the holdings had been rendered impassable for vehicles by the digging of deep trenches at short intervals, but the bailiffs, to whom this expedient was not new, brought a supply of stout planks, with which they bridged the gaps. When the party were brought up at the first trench the demeanor of the crowd became so threatening that the police had to draw their batons. The demonstrators were driven back, but not before they had discharged a shower of turf sods at the bailiffs, amid a pandemonium of yells, jeers and offensive epithets. Later the estate agent was struck heavily in the face with a lump of earth.

On both days the large number of women in the crowd were particularly aggressive, and gave the police a great deal of trouble. During the final march back to Castletown a woman suddenly approached the estate agent, and, taking from under her shawl a lump of peat, flung it fairly in his face. She was arrested, as were two other women who had taken a leading part in stoning the police. A fresh outbreak attended the departure of the bailiffs from the district. Escorted by four constables armed with rifles, the party left Castletown after nightfall. At Rosemacowen Bridge, which was reached about midnight, a crowd of several hundred people appeared out of the darkness. Wild shouting was started, and hornblowing, booing, and the throwing of sods at the bailiffs and their escort followed. The horse drawing the car took fright and ran away. When nearing Adrigole another large crowd was met, and showers of sods were thrown at the bailiffs. A rush was made for the car, and it was with much difficulty, and after receiving many severe blows, that the party reached Adrigole police barracks, within which they took refuge until daybreak.

BIG COAL LAND FRAUD IN ALASKA

Gvoernment Has Evidence Against Six Large Corporations.

Denver, Colo., Aug. 13.—Within a month a hearing will begin in Seattle, Wash., that government officials here assert will disclose proof of gigantic frauds in connection with coal lands in Alaska.

The facts pointing to alleged frauds are known to Secretary Ballinger and Fred Dennett, commissioner of the general land office. That more than 2,000 acres of rich coal lands in Alaska, some of them having veins sixty-five feet in thickness, have been filed upon by dummy entrymen, procured through agents of six large corporations, the land office has ample evidence to prove, according to information made public last night.

The view of General Land Office Commissioner Dennett, as given out, is that all entries found to be fraudulent should be cancelled at once.

Wants Coal for Navy.

The government's interest lies in the were to have the great Alaskan coal fields opened to supply coal for the ships of the navy stationed in the Pacific. It is said the opening of the Alaskan lands will give the United States the control of the commerce of the Pacific ocean by reason of its ability to supply coal from a field almost inexhaustible.

One of the coal companies involved in the alleged fraud located in Seattle, another in New York and still others in San Francisco, Omaha and Chicago. The so-called dummy entrymen were recruited from the docks of Seattle, the mines of Butte, Mont., and from the laboring classes of Chicago. In many instances, according to government inspectors, these men never saw or heard of each other, although they were described in the enrolling papers as members of a corporation organized for developing sections of the Alaskan field.

GETS SECOND RECALL FROM UNITED STATES

For the second time in his diplomatic career, Dr. Wu Ting Fang, the Chinese minister to the United States, has been recalled from Washington and has been directed to proceed home, where it is expected he will be assigned to other work. Dr. Wu's successor, whose selection was announced yesterday at the Chinese legation, will be Chang Yin Tang, known as a "progressive" in Chinese political affairs and a man who has been in diplomatic service in India, England, Thibet and the United States. Minister Wu is now in Peru, to which place he also is accredited. He has been there for several months and the latest advices from him indicate his intention of remaining for a month longer.

Dr. Wu's retirement from Washington removes a picturesque figure from the diplomatic life of the capital. Probably no foreigner is better known

"MINISTER WU."

in the United States than he, for he is a popular talker and his pungent wit and bright sallies have been heard and read with interest at many places.

Dr. Wu has been the accredited representative of China in the American continent since 1908, and during that time has done much toward adding to the reputation he established among the people generally during his first term as minister to America in 1897-1902. His sympathies with the United States during the Boxer trouble led to his first recall. It was reported then that he was to be beheaded, but this government promptly intimated that such a course would be offensive to the United States.

NEW ARREST IN STOCK SALE CASE

Heinze's Friends Charge Systematic Effort to Ruin Him.

New York, Aug. 13.—There was a new arrest yesterday in the circle of complexities surrounding young Donald Persch, the note broker, charged with the larceny of $110,000 worth of copper stocks put up as collateral with the Windsor Trust company to secure a loan of $50,000 made by M. H. Joyce, a broker for F. G. Heinze. W. L. Clark, another note broker, but representing Joyce, who is the complainant against Persch, was arrested in the district attorney's office charged with the larceny of $10,000, said to be part of profits from the curb sales of the stock which Joyce supposed safe in the vaults of the trust company until he was astonished to buy part of the shares in the open market.

Clark was later released on $12,000 bail. His arrest is based on two checks drawn in his favor by Persch, one for $488.75 and the other for $10,000.92. The checks were drawn a few days after the loan had been closed.

Earlier in the day Persch, freed on a writ of habeas corpus, had been promptly re-arrested, charged this time with the specific larceny of $44,000, which the district attorney's office sets as his share of the profit of the alleged swindle. Bail was this time fixed at $50,000 which Persch failed to secure.

Persch's counsel was indignant at his re-arrest.

"This is the most remarkable case I have ever heard of," he said. "I intend to open up the flood gates and will see that several men are swept away if I find it necessary to save this boy. He has been the tool for men higher up. He knows of the transaction. If these accusations are not withdrawn, I will give the district attorney evidence that will create a sensation in the financial world."

This statement by counsel for Persch agrees with the opinion of Mr. Nott of the district attorney's office, who has said plainly that he expects to uncover a widespread conspiracy to sell hypothecated stocks here and in other cities. Mr. Nott, however, seems to think the scheme was only a way to make easy money, whereas friends of Heinze still persist in saying that there has been a systematic attempt, organized by "a master mind," to ruin him.

SUNDEEN STILL ON COMMISSION

Former County Commissioner May Sit on Courthouse Board.

Attorney for the County Board W. J. Stevenson yesterday stated that in his opinion John Sundeen is still a member in full standing of the courthouse commission. The question as to Mr. Sundeen's eligibility came up at the last meeting of the county board and the attorney's opinion was called for. Mr. Stevenson will submit a report indorsing Mr. Sundeen at the next meeting.

The law providing for the courthouse commission states that three of the members of the courthouse commission must be appointed from the members of the county board. At the time when E. M. Patterson, then chairman of the county commissioners, appointed Mr. Sundeen, he was a member of the county board. His term has since expired, and the question as to whether the law still entitles him to vote on the courthouse commission arose. Mr. Stevenson holds that the evident intent of the law was to create a permanent commission which might carry on its work without interruption or interference and that as such, any ruling which would change its personnel would be inconsistent with the law. The proceedings of the courthouse commission would not be invalidated in any way, no matter how the court ruled on this question, as there have been no decisions since Mr. Sundeen's retirement from the county board which have involved his vote as a deciding one.

DIRECTORY OF AMUSEMENTS

WHERE TO GO TONIGHT.

LYCEUM—Miss Maude Leone in "Madam Satan."

"Madam Satan."

The last matinee of "Madam Satan," by Miss Leone and her company will be given tomorrow afternoon at the Lyceum. The play has been finely produced and Miss Leone's supporting company has aroused much interest. William Jossey, the leading man with Miss Leone, appears to fine adantage as the self-contained Englishman, Sir George Colby. Miss Leone wears some stunning gowns in this play. "Madam Satan" will be given tonight and the last performance will be tomorrow evening.

DETECTIVES DRESS IN RAGS.

After Making Raid, Had Difficulty in Establishing Their Identity.

Paris, Aug. 13.—Two detectives dressed in rags made a sensational arrest in Paris the other morning. Information had been lodged with the police that clandestine betting went on in a restaurant. The two detectives, one of them carrying a large guitar, stood outside the restaurant. Both had good voices, and they collected quite a lot of money from people who went in and out to bet or to be paid their winnings.

At a moment when through the open door of the restaurant they had seen the proprietor collecting betting papers and putting money in a bag to be handed over to an agent who was waiting for it, the detectives made a rush into the restaurant and secured the restaurant keeper, the money and the betting papers.

The restaurant keeper shouted for help, and two policemen entered and arrested the detectives, who had some difficulty in proving their identity, because the police would not let them put their hands into their pockets, fearing that there were revolvers there.

Eventually each "vagrant" was shut in a cupboard in turn, and was then permitted to hand out his police card of identity. Both were then released, and everybody in the restaurant was taken to the police station, where all were charged with illicit betting.

CARTER'S LITTLE LIVER PILLS. Genuine Must Bear Fac-Simile Signature Brent Good
REFUSE SUBSTITUTES.

SICK HEADACHE

CARTER'S LITTLE LIVER PILLS. Positively cured by these Little Pills. They also relieve Distress from Dyspepsia, Indigestion and Too Hearty Eating. A perfect remedy for Dizziness, Nausea, Drowsiness, Bad Taste in the Mouth, Coated Tongue, Pain in the Side, TORPID LIVER. They regulate the Bowels. Purely Vegetable.
SMALL PILL. SMALL DOSE. SMALL PRICE.

CARTER'S LITTLE LIVER PILLS. Genuine Must Bear Fac-Simile Signature Brent Good
REFUSE SUBSTITUTES.

LANDSLIDE RUINS DRIVE

About 200 Feet of the Boulevard Is Carried Away.

The Recent Heavy Rains Had Undermined the Roadbed.

The eastern end of the boulevard was put out of commission yesterday afternoon by a landslide which carried about 200 feet of the roadway into Chester creek, 200 or 300 feet distant. The damage is so extensive that it will require some little time to repair it, and for the time being the boulevard is closed to traffic. The slide occurred not far from the path leading off to the ski slide.

If there had been any one on the road when it gave way a fatal accident could scarcely have been averted. It is only by a lucky chance that no one was caught in the falling mass of earth, for at this season of the year there is a constant stream of automobiles and carriages around the popular drive. Hundreds of tons of earth were carried clear to the creek bed. From the surface of the road there was a direct drop of about forty feet, and from there down is a steep grade as far as the creek.

It isn't as if the slide had merely crossed the road, leaving a few feet of earth behind. The road itself fell towards the creek, in this instance, so it isn't a matter of hauling away a few loads of material. The roadway itself will have to be built up again, a task requiring considerable time and money. The slide is supposed to have been caused by the recent heavy rains undermining the roadway. Earth was washed away at the foot of the declivity until there was insufficient support for the roadway above.

The board of park commissioners immediately sent men to the scene yesterday afternoon, to see what could be done in the way of repairing the damage, and men with flags were put out along the road on both sides of the slide, to warn people to keep away.

FROM ROME TO THE SEA.

Contract Is Let for an Electric Railway to the Seashore.

Rome, Aug. 13.—The long-talked-of scheme of bringing Rome within easy distance of the seaside seems about to have a practical beginning.

The communal authorities of Rome have made a contract with a Belgian firm for the construction of an electrical railway to run from the Porta San Paolo to the seashore a little beyond Ostia, with two or three stations on the way. One of these will be close to the excavations of the ancient seaport. The railway is to be completed before the end of 1911. It is to be a double line capable of carrying fairly frequent trains, which will do the whole journey in half an hour.

The line will be the property of the Belgian company for forty-five years, during which time the commune of Rome is to receive 12 per cent of the gross profits, and at the end of that period it is to be handed over to the commune. The contractors will also undertake to make a road by the side of the line for ordinary traffic, at least thirty-two yards in width, and planted throughout with four rows of trees. The same company also proposes to undertake the building of bathing establishments and hotels on the site of the new watering place. The beach there is sandy, and admirably adapted for bathing purposes.

GEN. GRANT SAYS WAR WILL BRING OUT AIRSHIPS.

Pittsburg, Pa., Aug. 13.—The third day's session of the convention of the Army of the Philippines was marked by a speech by Maj. Gen. Frederick Grant, commander of the Department of the Lakes, who said:

"I candidly believe that airships will be the deciding factor in future warfare. The war department is watching with intense interest the development of the aeroplane. To my mind, these air craft will play an important part in war time in the future."

Interesting discussion was carried on by the delegates concerning the addition of insignia or uniforms for the organization. A motion to adopt slouch hats and frock coats was laid on the table, as one delegate, in objecting to the motion, characterized such dress as dude's clothes, such as Col. Roosevelt abhorred.

Officers of the organization were chosen yesterday by acclamation as follows:

Commander, Col. C. L. Jewett, New Albany, Ind.; junior vice commanders, Maj. W. H. Anderson, Manila; Capt. F. W. Latimer, Galesburg, Ill. Maj. Charles E. Howard, South Dakota; F. E. Krembs, St. Paul; Nicholas W. Muller, New York; paymaster W. B. Brown, Chicago; judge advocate general, Capt. W. H. Keating, Ioka; chaplain, Samuel Keith, Nninth U. S. infantry.

Change Waterway Dates Again.

New Orleans, La., Aug. 13.—Again the dates for the lakes to the gulf deep waterway convention have been changed. It has now been decided that the convention will take place Oct. 28, 29 and 30.

President Taft's steamboat, the Mississippi, is slated to dock at New Orleans at 8 o'clock on the morning of Oct. 30, and the president will address the delegates on that day.

WORTH MOUNTAINS OF GOLD

During Change of Life, says Mrs. Chas. Barclay

Graniteville, Vt. — "I was passing through the Change of Life and suffered from nervousness and other annoying symptoms, and I can truly say that Lydia E. Pinkham's Vegetable Compound has proved worth mountains of gold to me, as it restored my health and strength. I never forget to tell my friends what Lydia E. Pinkham's Vegetable Compound has done for me during this trying period. Complete restoration to health means so much to me that for the sake of other suffering women I am willing to make my trouble public so you may publish this letter." — MRS. CHAS. BARCLAY, R.F.D., Graniteville, Vt.

No other medicine for woman's ills has received such wide-spread and unqualified endorsement. No other medicine we know of has such a record of cures of female ills as has Lydia E. Pinkham's Vegetable Compound.

For more than 30 years it has been curing female complaints such as inflammation, ulceration, local weaknesses, fibroid tumors, irregularities, periodic pains, backache, indigestion and nervous prostration, and it is unequalled for carrying women safely through the period of change of life. It costs but little to try Lydia E. Pinkham's Vegetable Compound, and, as Mrs. Barclay says, it is "worth mountains of gold" to suffering women.

DULUTH HAT HOSPITAL
J. W. HURD & CO.
We will remodel any hat for
$1.00
All classes of work done promptly and satisfaction guaranteed.
NO DELAY.
EXPERT PANAMA BLEACHERS.
105 Second Avenue West
Zenith phone 2288-D.

Invite Your Friends to dine with you
SUNDAY EVENING
at the
ST. LOUIS CAFE
Elaborate Menu.
La Brosse Orchestra.
American. European.

GOPHER SHOE WORKS

Where You GOPHER
Improved Shoe Repairing
DULUTH—10 1st Ave. W.
12 4th Ave. W.
Superior—1418 Tower Ave.

SEVERE ELECTRICAL STORM IN CHICAGO.

Chicago, Aug. 13.—The downtown district and part of the West side were thrown into darkness, a street car was demolished, several persons were injured and many houses struck by lightning in an electrical storm that broke over the city last night.

Lightning Kills Two.

Peru, Ind., Aug. 13.—Perry Wilson and Harry Hauk, two young men, were killed by lightning during a severe storm here late yesterday. The two had just driven into the barn at Wilson's house when the building was struck. Lightning set fire to the barn, but the bodies were removed by neighbors.

Fire in Detroit Tobacco Factory.

Detroit, Mich., Aug. 13.—The four-story tobacco factory building of John J. Bagley & Co., at Woodbridge and Bates streets, was damaged by fire last night to the extent of $100,000. The origin of the fire is not known.

Old Style Lager

Fills you with vim and vigor, because barley is a food—hops a tonic. The sturdiest people of the earth drink the most of it—and you, *Mr. Man,* do you realize the truth of the above from your own daily habits? *Don't be selfish*—order a case for the home—watch the improvements of your family. Your wife will enjoy it after a shopping trip. It will almost immediately relieve the fatigue and refresh her wonderfully. As a matter of fact, no brew in the world is so beneficial to the entire family as "*Old Style Lager.*"

If you are as careful about the home beverage as you are your food, you will use only *"Old Style Lager,"* the beer with a snap to it.

Order a case today.

G. Heileman Brewing Co.

IRVING LOGAN, Duluth Manager.
Corner Sixth Ave. W. and Railroad Street.
Phones: New 618; Old 2055.

THE BEER WITH A SNAP TO IT

S.S.S. CURES SKIN DISEASES

The cause of all skin diseases can be traced to some humor or acid in the blood; the cuticle is always healthy where the circulation is free from impurities. When the blood is infected with acrid or unhealthy matter it cannot perform its natural work of nourishing the skin, regulating its temperature and preserving its normal softness, pliability and healthfulness. Instead it irritates and inflames the delicate fibres and tissues around the pores and glands and produces some of the many forms of skin disease. The itching and stinging so often accompanying skin affections are produced by the deposit from the blood of the acrid humors with which it is filled, into the sensitive membranous flesh lying just beneath the outer covering, and surrounding the countless nerves, pores and glands. This explains why scratching the outer skin affords no relief from the itching and burning. S. S. S. cures Skin Diseases of every character by purifying the blood. It goes down into the circulation and removes the humors or acids which are causing the trouble, builds up the weak, acrid blood, and permanently cures every variety of skin affection. Local applications can only soothe; they never cure because they do not reach the blood. S. S. S. goes right into the circulation, reaches the trouble and cures it by removing the cause. Book on Skin Diseases and any medical advice free to all who write.

THE SWIFT SPECIFIC CO., ATLANTA, GA.

Base Balls 2c

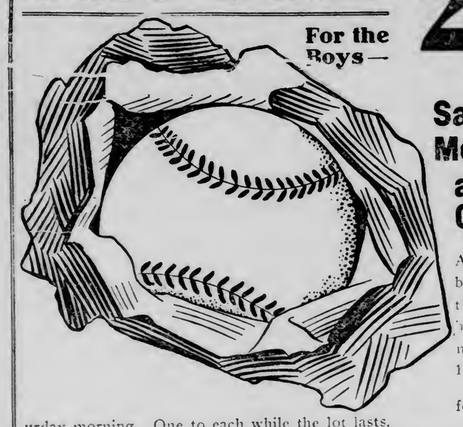

For the Boys—

Saturday Morning at 8 O'clock

A big clothes basket full of these fine balls, worth not less than 15c each.

Boys' come for them Saturday morning. One to each while the lot lasts.

ANOTHER LOT OF

These Fine Buffets

ON SALE FRIDAY AND SATURDAY

$24.85

VALUE $35.00.

Comes exactly as pictured, in Early English and golden oak, smooth rubbed finish, art glass doors, French curved legs. A real wonder value, at our special price. Come early if you want one.

R. R. Forwardle

Second Avenue East and Superior Street, Duluth.

DAVIS SAYS ADAMS LIED

(Continued from page 1.)

brother's fellow officers to Lieut. Utley's brutal assertion of hatred of Lieut. Sutton, and to her plea to Lieut. Adams for help only to remove the stigma of suicide from her brother's name. Mr. Davis said the only recourse of the family was an inquest such as the one just closed, and he outlined the months of effort on the part of Sutton's mother and sister to bring this about.

Rebuffs for Mother.

Mrs. Sutton's suspicion, the speaker said, grew with the delay. It was intensified by the rebuffs and disappointments, and turned into conviction which found expression in denunciation, which could not, he said, be thought strange.

Mr. Davis said the tragedy did not follow a drunken brawl; that Sutton's alleged former escapades shed no light, and that these and other subjects never should have been brought into the inquiry. The speaker sketched the events of the evening and night as shown by what he declared were uncontroverted facts, and criticised the following words in the finding of the first board of inquiry:

"From thorough investigation and from the evidence before it, which it believes is all the evidence procurable."

Mr. Davis declared that a vast amount of testimony had not been brought out by the board of inquiry, though the testimony was easy of access.

Not in the Fighting.

Mr. Davis declared that the fights that immediately preceded Sutton's death were not fought by Sutton, but by the others, who have on the witness stand acknowledged bitter enmity against Sutton. He pointed to the marked difference in the testimony of Lieuts. Utley, Osterman and others, and declared that Sutton, after going to camp and arming himself for self-protection, returned toward the scene of the fight merely to recover some clothing.

The idea that Sutton killed himself because he thought he had killed Roelker was ridiculed by Mr. Davis, who said the evidence showed there was no interval between the exclamation, "He has killed Roelker!" and the firing of the fatal shot.

Mr. Davis declared that parts of Lieut. Adams' testimony are a pure invention, and pointed out conflicts in the testimony of the other young lieutenants and inconsistencies and contradictions in the testimony of others. Lieut. Adams had twice changed his testimony to meet the exigencies of the evidence with which he had been confronted, Mr. Davis said. The speaker declared that Adams' testimony that Sutton changed the two pistols from one hand to another showed that

LIEUT. ADAMS.

Adams knew that the fatal bullet was from the smaller weapon.

Perjury is Charged.

Adams, Mr. Davis insisted, had to all intents and purposes admitted guilty relation to the death of Sutton. Sergeant De Hart, Mr. Davis charged, committed before this court the most flagrant perjury. The mystery as to the whereabouts and position of the smaller weapon belonging to Sutton between the time of the fatal shooting and the time the weapon came into the possession of Col. Doyen proved a closer connection with the crime, he said. The speaker declared that the unidentified hand which gave that revolver to Sergeant De Hart that night is stained with blood. According to De Hart's testimony, only Lieut. Adams or Lieut. Willing could have handed De Hart the revolver, the lawyer said.

The Baltimore and Ohio Railroad.

Low round trip fares from Chicago to New York City, Atlantic City, Boston and other Eastern destinations during July, August and September, 1909. Return limit thirty days. Stopovers at Pittsburgh, Washington, Baltimore and Philadelphia. For information address R. C. Haase, N. W. T. P. A., St. Paul, or B. N. Austin, G. P. A., Chicago.

MME. EVA

CASTO

The World's Greatest CLAIRVOYANT AND PSYCHIC PALMIST

LOCATED AT 118 Third Avenue West, Opposite Y. M. C. A.

ADVICE ON LOVE, COURTSHIP AND MARRIAGE.

Settles lovers' quarrels, reunites the separated, causes a speedy and happy marriage with the one of your choice. The earth reveals to her the hidden treasures buried in her bosom. She locates mines, interprets dreams, tells of your friends and enemies, gives advice pertaining to law suits, everything. The troubled and unfortunate should seek her counsel. Thousands of families long separated have been united by her efforts, thousands of hearts made glad through her truthful predictions. **Whatever may be your trouble,** anxiety, hopes, fears and wishes, call on this gifted lady immediately.

SATISFACTION GIVEN OR NO FEE ACCEPTED—LOVE, COURTSHIP, MARRIAGE.

If you are separated from the one you love, or in trouble from any cause, consult her NOW. Would you like to marry quickly? Have you troubles over any affair of life? Do you

CONTEMPLATE ANY IMPORTANT CHANGE?

Do you wish to be more successful? If so you need her advice; no questions asked; you are immediately told of your troubles, and how to overcome them. See her NOW; tomorrow may be too late.

9:30 a. m. to 4:30 p. m. daily; Sunday 10 to 12 noon. Evenings, 7 to 8. Complete reading $1.00 this week by bringing this advertisement. 118 Third avenue west. Opposite Y. M. C. A.

ON THE IRON RANGES

HOLMAN PIT IS NEARLY FILLED

Pumps Trying to Remove Water Which Stops Mining.

Taconite, Minn., Aug. 13.—(Special to The Herald.)—There is nearly thirty feet of water in the Holman pit, as a result of the heavy rains. One of the steam shovels is practically under water, only the top of the crane sticks out. All the pumps are working to empty the pit so it will be fit to work down there again.

All the roads around here are in a bad shape now. They are washed out several places and are all mud.

H. J. Cooper of Coleraine took the contract from the village of Taconite to fix up the sidewalks.

The Oliver Mining company junior baseball team will play the Nashwauk Juniors on their grounds Sunday, next.

Gus Huhn, Bert Rock and Tom Phillips are arranging a picnic to Pengilly for Sunday.

Trustee Ed McHale has returned to his home in Holman after having spent several days with his numerous friends in Taconite.

Al Denn is back from a visit in Ishpeming, Mich.

Emil Robechaud is home again after a couple of weeks' honeymoon.

Elizabeth Green from Ishpeming, Mich., is visiting her friends in Taconite and Coleraine.

Eileen Hanks from Adolph, Minn., came here yesterday to spend a couple of days at Byrnes.

J. PASSARD GETS SEWER CONTRACT

Soon Commences Work on Another Grand Rapids Public Work.

Grand Rapids, Minn., Aug. 13.—(Special to The Herald.)—The village board has awarded the contract for building three blocks of sewer running from Ninth street to Seventh street, on Hoffman avenue, thence east one block to the main sewer on Kindred avenue.

Five bids were received for the work, the bidders being William McVeigh, George Arscott, Al Garling, E. R. Browne and James Passard. The bids ranged in price from $1,800 to $1,600, and Mr. Passard's bid being the lowest, his bid was accepted. Mr. Passard has ordered the necessary material, and the work will start as soon as it arrives.

Supt. Garis of the light plant, who had been requested to look into the matter of lighting the streets with incandescent lamps, stated that he had been at Coleraine where he had looked over their lighting system, which is similar to the one which it is proposed to put in here. Mr. Garis estimated the cost of changing from the old system to the new system to be about $175 per block, but he stated that the amount put into the new system would be saved in the course of a couple of years. The council decided to put in the new system on Third street, the thoroughfare which is to be paved this summer.

Mr. Garis started the work yesterday. The poles and overhead wires which are on Third street are to be moved to Second street from which place the users of lights will tap the wire. The wires for the street lights will be put under ground in pipes. The lights will be put on iron posts at the edge of the sidewalk, five thirty-two candle power lights on each post. There will be one post on each corner, and two in the middle of each block.

The work of changing the wires and poles from Third street to Second street and laying the wires under Third street has already commenced. The crossings, which are in the way of the pavers, are being taken up in sections, and will be moved to other parts of the city where they are needed. The cost of moving the crossings will be practically nothing, and some very good crossings will be provided for other parts of town.

GILBERT SEEKS NEW POLICE HEAD

Reported That Chas. Murphy Is Not Giving Satisfaction.

Gilbert, Minn., Aug. 13.—(Special to The Herald.)—The police department has not been working very well, according to the village council, and a committee composed of Clark Sutton and Trustees Ratenbury and Cosgrove has been appointed to secure a man to take the place of Charles Murphy, who is now in charge.

The committee will communicate with the Duluth department in their efforts to secure an able man. At present Murphy is still in charge.

Water for the village is now being supplied from the Gilbert open pit, but as the Steel corporation has promised to lay pipes and also erect a pumping station for the village the surface pipes that are now carrying the water will probably be done away with this spring, when the Steel corporation will no doubt start on a pumping station.

ARRANGE FOR PICNIC.

Committees Getting Ready for Iron Range Employes' Sport.

Eveleth, Minn., Aug. 13.—(Special to The Herald.)—The soliciting committee raising funds for the Iron Range employes' picnic at Ely lake Aug. 21, have seen all the local merchants and a large number of prizes in merchandise have been secured. The baseball game between Eveleth and Two Harbors will draw a big crowd. The meet between the gun clubs of Two Harbors and Eveleth is also almost assured for the morning of Aug. 22. Two trainloads of Iron Range employes will be brought to the picnic grounds at Ely lake and a train will also be run in early in the afternoon from the grounds to the city for those that wish to attend the baseball game. Those that wish to return to their homes Saturday evening will have a special train run to Two Harbors at 11 o'clock at night, while those that stay over will be accommodated on the regular trains. A dance will be given Saturday night of the picnic at Vall hall.

EVELETH THEATRICAL SEASON OPENS EARLY.

Eveleth, Minn. Aug. 13.—(Special to The Herald.)—The regular theatrical season will open here early this season when a melodrama will be played at the Vall hall, the temporary opera house until Dowling's theater is completed, which is expected the latter part of next month.

The front pillars of the theater have been put up. The manager of the theater intends to play regular traveling companies once a month, with vaudeville the rest of the month conducted by F. E. Carpenter, present manager of the Bijou.

HOLD CAUCUSES FOR ELECTION

Candidates for School Directors in the Western Mesaba.

Coleraine, Minn., Aug. 13.—(Special to The Herald.)—The caucus will be held here tonight to select two candidates to be voted on tomorrow for directors in this independent district.

Those expected to be candidates before the caucus are: Harry A. Johnson, W. J. Trescott, John T. Tredilcock, and Alex King.

Six candidates are to be elected in all in the district. Bovey, La Prairie, Marble and Taconite have already held their caucuses.

L. R. Salsich, superintendent of the Holman mine, was chosen as candidate from Taconite, Supt. H. C. Dudley of the Hill mine from Marble, and A. M. Sisler from La Prairie.

At Bovey there was a contest, 129 votes being cast as follows: H. A. Bither, 80; C. S. Koumlainen 33 and George Woodcock, 16. Mr. Bither was then declared the unanimous choice of the caucus.

RAILROADERS TO HAVE GREAT TIME

Annual Outing at Ely Lake Saturday, Aug. 21, to Be Hummer.

Two Harbors, Minn., Augfl 13.—(Special to The Herald.)—The twelfth annual picnic of the Iron Range employes will be held at Ely lake, near Eveleth, Saturday, Aug. 21. The special train will leave here at 7 a. m. and will stop at Shea's Road Crossing to let those off who wish to go to the lake, then proceed to Eveleth. After dinner the train will return and take those from the lake to Eveleth to see the ball game and enjoy dancing at the armory. The train returning to Two Harbors will leave Eveleth about 9 p. m., arriving home about midnight.

The program of sports will be held at Ely lake, and will include: 100-yard dash for men, sack race for boys, 50-yard race for women, running broad jump for men and boys, potato and egg races, hurdle race, 220-yard dash and a tug-of-war between Eveleth and Two Harbors. The ball game between Two Harbors and Eveleth will be played on the Eveleth grounds at 3:30 p. m. and the local team will remain and play Sunday, also. It is expected that between 1,000 and 1,500 people will attend from here and other points on the Duluth & Iron Range road.

GILBERT MAKING READY.

Is Planning for a Great Celebration on Labor Day.

Gilbert, Minn., Aug. 13.—(Special to The Herald.)—Already over $400 has been collected for the Labor day celebration, and more will be secured before the celebration. A Superior band has been engaged to furnish music for the day. There will be a parade, followed by an oration by some prominent man.

In the afternoon there will be a program of sports and a baseball game between the Gilbert and Ely teams. In the evening the firemen will give their annual ball. The sidewalks in town will all be repaired for the day.

The business men will have a meeting Tuesday night, when the money will probably be almost all in, and then the sports committee will be able to give out a list of the sports and the respective prizes.

YOUNG WIFE DEAD.

Mrs. Chas. Brickley of Two Harbors Dies Following Childbirth.

Two Harbors, Minn., Aug. 13.—(Special to The Herald.)—Death claimed a young wife here in Mrs. Charles Brickley, aged 25, who died yesterday following childbirth. She was married Oct. 4, soon after she came here. Funeral services will be held from the residence on Third avenue Saturday, Aug. 14 at 2 p. m., Rev. W. E. J. Gratz of the First M. E. church conducting the services.

SITE IS OFFERED.

For Lake County Poor Farm at Encampment Bay.

Two Harbors, Minn., Aug. 13.—(Special to The Herald.)—At the county commissioners meeting this week John Olson offered to donate the county twenty acres of land on Encampment Bay for a poor farm providing the county will build a passable road to the land, lay out about ten acres of it for a park and erect a building for the same to cost about $500. The proposition will be investigated and reported on at the next meeting.

Joseph Holmstrom was granted a sufficient amount to pay his transportation back to Finland because of being afflicted with asthma and likely to become a county charge.

It was decided that the commissioners make a trip through Beaver bay and Crystal bay townships to look over the roads. A special meeting will be held on Tuesday, the 17.

HURRYING TOWER HOTEL FOR EARLY OPENING.

Tower, Minn., Aug. 13.—(Special to The Herald.)—Five carpenters have arrived from Duluth to work on the new hotel which is being built by F. Colb of Pittsburg. The contractor says the building will be completed by Oct. 1, and if the weather permits the roof will be on in a week.

THIS COUPON

is good, if presented at Duluth Music company's store, 222 West First street. It will insure you the lowest cash price upon any piano, organ or pianola in our immense stock. We keep constantly on hand six carloads of the finest pianos, grands and uprights.

Will Preach In Duluth.

Two Harbors, Minn., Aug. 13.—(Special to The Herald.)—Rev. W. E. J. Gratz will preach at the Endion M. E. church, Duluth Sunday morning. Rev. C. E. Boyden will occupy his pulpit here.

The membership of the local Y. M. C. A. is now over 800 and an effort will be made to make it 1,000.

Ghost To Walk Tuesday.

Two Harbors, Minn., Aug. 13.—(Special to The Herald.)—Tuesday next the 17th will be pay day on the Duluth & Iron range.

THAW TO GO BACK AUG. 18

(Continued from page 1.)

have my commitment to Matteawan set aside."

Before Court of Appeals.

The case before the court of appeals, to which Thaw referred, is one which has been under consideration for some time. It came before Justice Mills last October when Thaw applied for an order setting aside his commitment on the ground that the court which had committed him was without power to issue such an order inasmuch as Thaw at the time was not on trial on a question of sanity. At the same time he asked to have the question of his mental condition submitted to a jury. When Justice Mills promptly denied this application, the case was carried to the appellate division, which sustained Justice Mills. Thaw's attorney has already made a second appeal and it is upon this appeal that Thaw says his efforts will now be based.

Late last night Mrs. Thaw, after talking over the situation with her son, wrote out the following statement for The Associated Press:

"Let no one imagine for a moment on reading this opinion of Judge Mills that it means a victory for the district attorney of the county of New York.

"One by one, the delusions with which he and his alienists started out were proven, each by the mouths of several witnesses, to be stubborn facts, that would not down at his bidding.

"Every prop was taken from under that arrogant, vindictive prosecutor of a sane, acquitted man.

"So baffled was he that when he rose to make his closing speech (for argument it was not) he had the appearance of a schoolboy compelled to say a piece, and not the mature and courageous sophist who dominates the courts of his own judicial district, except when wealthy malefactors are under trial.

"Unexpected and Cruel."

"It is impossible to fathom the workings of the human mind, and so the reason for this totally unexpected and cruel decision of the trial judge must remain a mystery.

"Meanwhile my son, my daughter and I have no alternative but to take up again the burden I had every reason to believe was behind us forever. We, exiled from our two homes, and the regular flow of life, will remain close to the gate, and so help the son and brother to endure an existence which, if perpetual, would be far worse than death itself, trusting in God's over-ruling providence in His own good time to vindicate the right.

"Mrs. Mary Copely

"MRS. MARY COPELY THAW."

STATEMENT FROM OSTBY

(Continued from page 1.)

from his room to that of his father, but he drew a floor plan of the flat where they lived and showed where he would have gone if he had desired to enter his father's room. He does not remember anything about the shooting, whether two shots were fired, or whether his father was shot in the back or not. "The police said he was shot on the right side, that's all I know," he said. There was no one in the house at the time, he thought, except himself and his mother. His mother had stated that she was going to his aunt's to borrow money to pay the funeral debt and had gone out. He did not know where his sisters and brothers were as they had also gone out.

Ostby said he had been in the habit of thinking and brooding over his mother's wrongs, and that he was quick tempered and had always had difficulty controlling himself when angry. Nothing had occurred immediately preceeding the shooting, he stated, and stuck to this statement throughout the examination.

He talked freely about his high school work and his early life and told of his standings in high school with pride. He had been exempt from a number of examinations on account of high standing, and had never failed in any subject but spelling. He has not been ill recently.

At this point the boy discovered that he was talking to men representing the state, and was very much disturbed. He said that he would not have talked at all if he knew it supposed that the men with whom he was talking represented the defense.

"You should have known that," said Dr. Webster. "We had no intention of taking advantage of your ignorance. This has been merely an examination to determine your condition. Nothing which we have said will hurt your case."

"I don't see how I could have known it" replied Ostby with some heat, "Nobody told me who you were. I should certainly have kept from saying a lot of things if I known who you were."

He said that he would not have drawn the plan of the house and indicated where he had been before and after the shooting if he had known for whom he was doing it. Dr. Webster returned the plan to him. He refused to talk longer on anything after this and was taken back to his cell.

PLUM DAY IN BEVERLY

(Continued from page 1.)

pose of during his term of office— began at 3 o'clock this afternoon at the Taft cottage. Announcement of the selections may be made within the next day or two.

Rough Rider Out.

President Taft today appointed Charles A. Overlock of Arizona as United Etates marshal for that territory. The retirement of B. F. Daniels, who has served as marshal during the past few years, marks the passing from office of another President Roosevelt rough rider. Daniels was a member of the Rough Rider regiment and had led an active life in the West. His resignation as marshal was announced by the department of justice at Washington.

Because of an attempt in Beverly to make a mystery of the visits of a "mysterious woman in white," to the executive offices, it was announced today that the visitor was Mrs. W. Harry Schmick of Ohio, whose husband, a former bank teller, is serving a term in Leavenworth prison. Mrs. Schmick is seeking a pardon for her husband.

TOMLINSON ON HER MAIDEN TRIP

(Continued from page 1.)

Capt. George Stevenson, formerly master of the Truesdale, is master of the new boat. The Tomlinson is 550 feet long and has a capacity of 10,000 tons. Her launching a month ago was an event in marine circles and was attended by people prominent in shipping all over the lakes. Mrs. G. A. Tomlinson was sponsor.

The Tomlinson is taking a cargo of ore and she will leave this afternoon on her first trip down the lakes.

Successful Trip.

"We left Lorain Monday night and had a very successful trip," said Capt. Brown this morning. "It was very foggy on Lake Superior all of the way, but the trip was not seriously marred on that account. The boat behaved well on her maiden trip and is now a regular members of the lake fleet."

In talking of shipping conditions, Capt. Brown said that trade has been rather dull up to the present time, but it is reviving and the fall will be a good one. There is more activity in every port and vesselmen generally look for the remainder of the season to make up for the early dullness.

Strike is Dead Issue.

"The Seamen's strike has had no effect on the vessel trade as far as securing men to man the ships," said Capt. Brown. "Every vessel owner that I know has had no trouble in securing a full complement of men for every ship that he cared to put in commission. It has been reported that we were bringing men from Canada and from the seaboard, but that is not a fact. A few engineers were brought from the seaboard early in the season, but there were plenty of men on the lakes willing to work under the favorable terms offered them by the Lake Carriers' association.

"The only effect of the strike that I have noticed in Buffalo, the port with which I am most familiar, is that it was made a pretext for thugs and hoboes to beat and rob men on the water front, claiming on their arrest that they were union pickets, whether they were or not. I don't know that union men were connected with the outrages, but it didn't make much difference to the robbers whether a man was a sailor or a farmer, if they thount they could make a haul by beating and robbing him.

"The season has been characterized by a scarcity of westbound cargoes thus far this season, but that condition is now disappearing. In the busy part of the season a good many owners of big freighters do not want coal cargoes, but this season there has been a scarcity for those who do want them. For the remainder of the season, however, the coal shipments will be heavy and there will be a demand for tonnage.

"There has been little complaint on eastbound cargoes, although the season has not been exceptionally busy. The outlook is extremely promising, however. I understand that the grain movement will be very heavy, and, coupled with the heavy ore movement, for shipping from the Head of the Lakes should be very heavy from now until the close of navigation."

GOPHERS IN PRIZE LIST

(Continued from page 1.)

and made a wild dash to "carry the news to father."

Woman of 70 Draws.

The first woman to win was Eleanor McLean of Missoula, Mont., who stated in her application that she was 70 years old.

Minnesota and Wisconsin winners yesterday were: No. 3, Patrick Quigley, Rosemont, Minn.; 6, Will Zuchtke, Appleton, Wis.; 17, Alfred Wallin, Prairie du Chien, Wis.; 22, 22, Alfred Cruseen, Morris, Minn.; 34, S. T. Tabor, Prairie du Sac, Wis.; 37, Donald McIntyre, Eveleth, Minn.; 46, Roger B. Aitken, Mahowen, Minn.; 95, L. M. Morrill, West Depere, Wis.; 221, Joseph G. Nicholson, South St. Paul, Minn.; 160, Joseph H. Reed, Ladysmith, Wis.; 164, Albert Haus, Eau Claire, Wis.; 176, Jonas Tyro, Hammond, Wis.; 223, Dennis McFadden, Lonsdale, Minn.; 280, Anna Eldam, Hopkins, Minn.; 290, Robert N. Brewer, Eau Claire, Wis.

MIES

WOLVIN BUILDING. 110-114 Third Avenue West. MAKER OF FINE CLOTHES.

Semi-Annual 1/4 off Sale

Includes our entire line of suitings, both light and heavyweight; also dress and Tuxedo; in fact, everything in this swell assorted line. Sale now in progress.

INJURIES WERE FATAL

(Continued from page 1.)

of the skull, besides rupturing the ear drum. But little hops was held out for his recovery from the start, and yesterday he began sinking rapidly. He never lost consciousness until late yesterday.

The little boy was the only son of Mrs. Roy Leonard, the death of whose husband occurred about a year ago in a Brainerd hospital. The late Roy Leonard, the father of the boy, was a well-known railroad man of the West end. Since his death Mrs. Leonard has made her home with Mr. Leonard's parents, Mr. and Mrs. D. C. Leonard of 1923 West Second street.

D. C. Leonard, the grandfather of the boy, is a well-known fireman at No. 2 firehall at the West end. The funeral arrangements for the little boy have not yet been made, but services will be held from Central Baptist church, Twentieth avenue west and First street, with Rev. J. W. Loughridge officiating.

TWO DROWN IN MANTRAP LAKE

Park Rapids, Minn., Aug. 13.—(Special to The Herald.)—Judge Busey of Urbana, Ill. was drowned in Mantrap lake near Park Rapids. It is reported that a daughter of the judge was also drowned. Parties were fishing in the north end of Mantrap lake when a large fish was hooked, the judge stood up to land it. The boat lurched and threw the occupants into the water. The woman's name is reported as Anna McLean. The parties were boarding at the McMahon resort. The bodies have not yet been recovered.

CHANG YIN TANG WILL SUCCEED WU TING FANG.

Pekin, Aug. 13.—China today notified the American legation here of the appointment of Chang Yin Tang to succeed Wu Ting Fang as minister at Washington. This appointment has been pending since the fall of Yuan Shai Kai and Tang Shai Yi, but it was postponed when Chung Men Yew was said to have been selected for the post.

ANOTHER BUNCH OF SATURDAY BARGAINS

Our Semi-Annual Clearance Sale of MANHATTAN and WILSON BROS.' Fine Negligee

SHIRTS

IS A HUMMER!

If you haven't gotten yours, come tomorrow and let us supply your wants.

Any $1.50 and $1.75 Manhattan Shirt for...**$1.15**
Any $2.00 and $2.25 Manhattan Shirt for...**$1.38**
Any $2.50 and $3.00 Manhattan Shirt for...**$1.88**
Any $1.00 Wilson Bros.' Shirt for.....**75¢**
Any $1.50 and $2.00 Wilson Bros.' Shirt for.**$1.15**
Also a few broken lots of Wilson Bros.' Shirts, regular values $1.00 and $1.50, at...**50c**

White Shirts not included in this sale.

SNAP No. 2

All Summer Weight Underwear in the house at.....**1/3 Off**

SNAP No. 3

Our Big Suit Sale is the biggest thing in town—any $18.00 to $35.00 light weight Suit in the house for.....**$14.75**

Any $15.00 to $16.50 Suit in the house for.....**$8.50**

Any $8.00 to $13.50 Suit in the house for.....**$5.00**

Beautiful New Fall Styles Are Arriving Daily in Suits, Overcoats, Hats, Shirts and Shoes

Sole Agents for W. L. Douglas Shoes

Kenney & Anker

The Home of Good Clothes.

HERALD EXCURSIONS

THREE DELIGHTFUL LAKE AND RIVER TRIPS

A rest for tired nerves—a tonic for the overworked—a joy for all—

EVERY MONDAY MORNING

UP THE RIVER

ON THE STAUNCH STEAMER

NEWSBOY

Leaving Dock at Foot of 5th Ave. West at 9 a. m. Returning leave Fond du Lac at 4:15 pm.

ROUND TRIP **25c**

(If Tickets Are Secured at Herald Office.)

A delightful trip up the St. Louis river, with fishing, swimming and boating at Chamber's Grove, Fond du Lac. A perfect all-day outing for the family. Bring your lunch baskets, or if you desire, meals can be secured at the Grove.

EVERY TUESDAY MORNING

ALONG THE SOUTH SHORE

On the Swift Running Steamer

MASCOTTE

Leaving Dock at Foot of Fifth Avenue West at 8 a. m., and returning by moonlight at 10 p. m.

ROUND TRIP (If Tickets Are Secured at The Herald Office) **$1.00**

An all-day outing, visiting Cornucopia, Port Wing and other south shore towns. 110-mile lake trip at the lowest price ever known. Bring your lunch basket, as meals cannot be secured on the boat.

EVERY TUESDAY AFTERNOON

DOWN THE LAKE

ON THE PALATIAL

STEAMER AMERICA

Leaving Booth's Dock, at foot of Lake Ave., at 4 P. M., going direct to Two Harbors and returning by moonlight at 9 P. M.

ROUND TRIP (IF TICKETS ARE SECURED AT THE HERALD OFFICE) **30c**

A beautiful 60-mile ride on good old Lake Superior and return by moonlight. One of the most restful and invigorating trips that could be conceived. Make up your parties and take advantage of this magnificent opportunity. Bring your lunch baskets, or if you desire supper can be secured at Two Harbors.

TICKETS NOW ON SALE AT HERALD OFFICE

Get yours in advance as the number to be sold will be limited to insure the comfort and pleasure of all who go.

PICKLING TIME HERE

Cucumbers and Tomatoes Are Now in the Market.

The Berry Season Is Rapidly Drawing to a Close.

Pickling time is here. The busy housewife, who each year, with foresight and thriftiness, "puts up" tomatoes in various forms, currants, cucumbers, jelly and jam, may now find the wherewithal for her operations in the market ,at prices that may seem a little high, but are about the best that can be expected.

A few "cukes" and pickling tomatoes arrvied during the past week, but they will come in more freely during the coming week and the prices will probably be a little lower. The wholesalers quote hothouse "cukes" at $1 a bushel, garden "cukes" at 65 cents, dills at 99 cents and mediums at $1.10. By the bushel, tomatoes are brniging $2. There are not many of the green tomatoes that go as an ingredient into many nameless mixtures of the pickling art, in the market yet, but they will come along next week and take their places on the market.

* * *

Next week will probably see the close of peaches in the market. The Washington peach crop is a total failure. The Colorado and Alberta crops are short and prices are high.

* * *

California fruits will be the feature of the market during the coming week. Plumbs remain firm and California pears are also firm, though prices are high. There is no decrease in prospect. Grapes are coming in freely and they are of good quality at reasonable prices.

* * *

Berries have about seen their season for this summer. Strawberries have been scratched off the list entirely, and raspberries are scarce. Blueberries are still quite plentiful and blackberries will probably remain in the market for the greater part of this month.

* * *

Oranges are appearing in greater quantities and the prices remain about stationary. Apples and lemons are on the increase.

* * *

Eggs weakened during the week and they are now quoted at 24 cents, whereas they were 25 and 26 cents at this time last week.

* * *

Green vegetables are selling at reasonable prices and are coming in in greater quantities. Next week tomatoes will be on the market in greater quantities in bushel lots and pickling cukes will come more freely.

* * *

All winter vegetables are firm at the prevailing prices quoted by the wholesalers.

* * *

The potato market has struck bottom it is believed, and the price will hold steady for the remainder of the season. New potatoes are bringing 55 cents, and the old potatoes, of which there are a few in the market, are quoted at 40 cents.

* * *

Meat prices are about unchanged, with no new developments in sight.

* * *

Hay has seen an increase, timothy and uplands No. 1 both going up $2 within the last few weeks.

* * *

Feed is stationary to a little lower. Shorts are quoted at $24, bran at $23 and oats at 45 cents.

* * *

Butter is holding firm at 29 to 30 cents for creamery and 25 for renovated. Creamery in tubs is bringing 28 cents.

BIG STRUGGLE FOR EXISTENCE

Spartan Economy Necessary to Live on Average German Income.

Berlin, Aug. 13.—How people of small means have to struggle for existence in modern Germany is illustrated by remarkable figures just published by the imperial statistic office. A year ago the office caused 500 families in different parts of the empire to begin keeping a systematic account of their incomes and disbursements. Every family received an account book in which it was requested to keep an itemized record of money spent on food, clothing, fuel, medical attention, presents, education, amusements, etc.

A teacher and his wife, without children, whose income was $725 contrived to save $30. Another teacher and his wife, also childless, earned $800 and spent $855. Their deficit was caused by them spending $125 more for food and $40 more for entertainment than the other teacher.

A cabinet maker and his wife, with one child 9 years of age, earned $490 and lived on $470. A painter's apprentice and his wife, also with a child of 9, earned $380 and spent $445.

A married policeman with two children of 10 and 16 had an income of $530 and saved $95; while a married clerk with two children aged 4 and 5 earned $430 and ended the year with a deficit of $57.50. A widower with two children and one servant girl earned $800 and spent $319 more than his income. This family spent over $150 on sports, amusements, and entertainment. A married couple with three children, the father being a brewery workman, earned $440 and saved $57.50. The family spent only $167.50 on food.

The account books sent in by the various families revealed that in order to accomplish the above results the spartan economy was required. In most cases not a single farthing was spent unnecessarily. The statistics attract especial interest in view of the new internal revenue taxes on various commodities which will shortly come into effect, making articles such as tobacco, cigars, cigarettes, coffee, tea, sugar, matches, beer, cognac and gas mantles dearer.

HE WAS TOO FAT TO DROWN.

Londoner, in Disgust, Gives Up Attempts at Suicide.

London, Aug. 13.—George Lawes, a traveler, who was sentenced to three months' hard labor at the West Ham police court a few days ago for embezzlement, is in the fortunate position of being unable to drown himself.

It was stated that after his defalcations had been discovered he made up his mind to take his life, and wrote a letter to his wife stating that he had gone to commit suicide. He then went to Wanstead park and threw himself into the deepest part of a lake.

To his surprise he did not sink, every time he thrust himself under the water he came to the top again like a cork. At length, in disgust, he swam ashore and walked home.

"He was too fat to sink," a policeman explained to the magistrate.

A LITTLE RED SPOT

Novel Experiment by Which It May Be Made to Disappear.

A peculiar feature about poslam, the new discovery is that no one is asked to buy it without first sending to the Emergency Laboratories, No. 32 West Twenty-fifth street, New York City, for an experimental sample and applying same to an affected part of the skin, about the size of a silver dollar. It will clear the spot so treated in twenty-four hours—a remarkable visual demonstration of its powers.

While poslam has been mentioned principally in connection with the cure of eczema, the most stubborn of skin diseases, it must be remembered that when used for itch, hives, pimples, blotches, acne, itching feet, scaly scalp, chafing of infants and similar minor skin troubles its action is all the more pronounced, results being seen after an overnight application. As only a small quantity of poslam is necessary to cure such cases, a special fifty-cent package, usually sufficient, has been placed on sale at the Lyceum Pharmacy and W. A. Abbett's, in Duluth, the A. E. Holmberg Drug company, in Superior, and other leading drug stores throughout the country.

TWO KILLED IN DUEL ON STREET

Passer-by Is Also Fatally Shot in an Italian Village.

Rome, Aug. 13.—The Latin temperament is ever ready to fly to extremes, and, particularly when jealousy supplies the motive. Thus it was that the little village of Genzano, near this city, was a few days ago provided with all the elements of a lurid melodrama. Evaristo Apenni was madly enamored of a certain Esmeralda Bernoni, who, however, had given her heart to Arturo Caroggi. Between the Apenni and Bernoni families a good deal of rancor had arisen on this account, which had hitherto only found expression in scowling looks and muttered threats.

A few evenings ago, however, Evaristo Apenni, boiling with rage under the effects of a new repulse by the enchanting Esmeralda, was walking through the streets of Genzano, in company with his brother Saverio, when they met Achille and Cesare Bernoni, brothers of the fair enslaver, and the latter's father. A few brief but exasperating words were exchanged, and soon long-bladed knives were hissing through the air. The two Bernonis on the one side, and the two Apennis on the other separated for a brief moment to get breath, and then fell to again with redoubled vigor. The second round was brief but decisive. Hardly had the preliminary feints for advantage been exchanged before the Apennis's knives struck home and the Bernonis fell to the ground mortally wounded. But the battle was not yet over, for a new combatant appeared on the field. This was the Bernonis' father, who maddened by the sight of his two sons lying on the ground with their life blood ebbing away, pulled out his revolver and fired two shots at the Apennis. Neither bullet took effect. Achille Bernoni, however, although lying wounded on the ground, had yet sufficient strength left to enable him to draw his revolver also. Four times he pulled the trigger, and although he missed his antagonist, one of the shots struck a passer by, Francesco Valente, who was killed.

Meanwhile, on hearing the firing, carabineers hurried to the spot, and on their appearance the Apennis took to flight. The father of the Bernonis was arrested with the revolver in his hand, and his two sons were taken to the hospital, where they expired. After a brief chase Saverio Apenni was caught by the police, but so far Evaristo has eluded the vigilance of his pursuers.

WIRELESS IS ORDERED OUT.

The Chinese, Apparently, Want No New Fangled Apparatus.

Shanghai, Aug. 13.—After prolonged negotiation, Sir J. W. Jordan, the British minister at Pekin, has informed the Palace hotel authorities, through Sir Pelham Warren, the British vice consul here, that owing to the protest of the Chinese government they must remove their wireless telegraphy installation. This is unfortunate, inasmuch as it affords at present the only wireless communication which Shanghai possesses with the outer world, and has rendered valuable service to the shipping of the port and to the public.

THE PUBLIC BENEFITED

Duluth People Greatly Interested in the Generous Offer of E. M. Tredway.

The people have already demonstrated that they would rather trust a man who is naturally honest, than one who was honest only because he had to be.

E. M. Tredway has a firmly established reputation for square dealing and sterling honesty. When he told the people that Rexall Remedies are the purest and most dependable remedies that it is possible for modern science to produce, and that he would tell the public what each one of these 300 remedies contained, and that he sold Rexall Remedies on his own personal guarantee that they would give entire satisfaction or the medicine would not cost the user a single cent, he was believed.

Ever since this announcement the store of E. M. Tredway has been crowded by people buying Rexall Remedies; all of which proves that E. M. Tredway has the confidence of the people and that honesty is the best policy.

There is no "cure-all" among the Rexall Remedies—there are 300 different and separate medicines; one for each human ill, and each unquestionably the best of its kind.

Rexall Dyspepsia Tablets are particularly recommended for the positive cure of stomach irritation, indigestion and dyspepsia. They are rich in Bismuth, Subnitrate Pepsin and Carminatives, and are prepared by a special process which perfects and enhances the great curative value of these well-known medicinal agents. This remedy sells for 25c. a package. Everyone suffering from a stomach disorder should try Rexall Dyspepsia Tablets, inasmuch as they cost nothing if they do not satisfy.

E. M. Tredway is certainly fortunate in securing control of the sale of these remedies, and we urge everyone in need of medicine to investigate and take advantage of his frank and generous offer.

CHINA IS TO HAVE PHONE

Modern American System Is Ordered for Installation in Pekin.

Only 2,000 Instruments of the Ringing Sort There Now.

New York, Aug. 13.—Add an inch to every shirt tail in China (so some disciple of Walter Ballard down South has figured it) and our Southern states could export 2,500,000 more bales of cotton to the Orient every year. Prophetic figures about China—but which have to do with telephonic installation—were spun out along the same lines yesterday in the offices of the Western Electric company at 463 West street when O. D. Street of the Western Electric told of the contract for the installation of a modern American telephone system in Pekin that has just been awarded by the Chinese empire to his company against the bids of English, German, French and other foreign manufacturers.

A commission composed of three Chinese government officials toured Europe and America about two years ago to look over telephones. The commission agreed with the Western Electric people—who manufacture the Bell Telephone company's equipment—that New York has the best telephone system in existence. A cablegram just received from the Western Electric's Chinese agents, the Armhold-Karberg company of Tientsin, announcing the award from the Chinese government is the result.

The two switchboards that will first be installed in Pekin, one at each end of the city, will cost approximately $150,000.

Great Field Open.

"This opening contract," explained Mr. Sweet yesterday, "will call attention to the tremendous field now open to electrical companies throughout the United States, for this is but a beginning and the field is open to all. It's another indication of the awakening of the Chinese to the value of modern things.

China really has no telephone system now. For all the 400,000,000 or more souls in the empire there are about 2,000 telephones. These are all of the old hand ringing, obsolete kind and are installed mainly in the homes of foreigners, who use them merely for social intercourse, not for shopping and trade as we do. They couldn't use them as New Yorkers do if they wanted to because each little exchange connects with about 100 'phones, and no two exchanges have trunk connections."

Mr. Sweet gave a better notion of the possibilities open to enterprising American manufacturers when he gave a forecast of what will come to pass if China shows an increase of only 1 per cent in the use of telephones in the next twenty years. It has been estimated that if the United States keeps up only its present rate of telephone expansion there will be one telephone to every five Americans twenty years hence.

"But suppose China's increase during a like period," said Mr. Sweet, "were only 1 per cent—a ridiculously low figure, compared to ours—China in 1930 will have 400,000 telephones, which with the switchboards and other equipment will mean a Chinese expenditure of $1,000,000,000."

Everybody Got Busy.

When the Chinese telephone commission visited New York and European cities two years ago everybody got busy. The Western Electric sent one of the company engineers, G. E. Pingree, to Pekin, where he was joined by representatives from Siemens & Halske, the big German concern; the Ericsson people and the English and French bidders.

The death of the Chinese dowager empress and of the emperor delayed negotiations for some time. The empire, however, will go ahead tentatively with the two switchboards, several hundred thousand feet of lead covered aerial and underground cable—most of it underground—and a first installation of 2,500 telephones as a starter.

Later on the government intends to install plants at Tientsin, Canton, Hankow and other big Chinese cities. The switchboards will be copies of the board used in New York and the telephones will be of modern type. It is probable that the "hello" persons will be Chinese girls. The Chinese girls make excellent operators in the Chinatown exchange of San Francisco.

"The Chinese," Mr. Sweet remarked, "are fortunate in starting out with a trunk system of the very latest type. We've had to learn and progress here by experiment and experience, wrecking the old equipment as we went along. The boards we shall install in Pekin will have a capacity for 10,000 telephones. The government, of course, will control the service.

Need Not be Ashamed.

"When the Chinese commission visited this country they found that the United States had about 2,000 exchanges each larger than the two we are to place for them combined, and about 15,000 other exchanges, any one of which is larger than either of the Pekin exchanges. But they need not be ashamed of the plant they will have in operation very soon over there."

The contract specifies that the equipment must be delivered at Tientsin by Feb. 3, 1910. Consequently it has to be manufactured and sent half way around the world in just six months. The installation will be under the supervision of American engineers, who will remain in Pekin until the Chinese operators have mastered the work.

There seems to be no worry about the short time allowed for the delivery of the equipment. Last fall when the Gutenberg exchange which handles the calls of the busiest section of Paris, was destroyed by fire, the French government put a time limit on the contract for new equipment that scared all the European manufacturers. American enterprise jumped in unafraid. A switchboard was made in Hawthorne a suburb of Chicago, in a hurry. Then it was shipped to New York and sent to France by fast boat. It was accepted in Paris by the French government just sixty days from the time work was begun on it in Illinois.

TEETH SAVED FROM FLOOD.

Kansan's Masticators Were Carried Twenty Miles, But Recovered.

Ottawa, Kan., Aug. 13.—Tuesday afternoon, July 7, John Baldwin, a widely known resident of Pomona, hung to a tree in the current of the great Marais des Cygnes flood, and by the narrowest of chances saved his life.

Mr. Baldwin, with two others, had started for the wreck of the Santa Fe train No. 5, which turned over in midflood. The rescuing party was swept from the right-of-way by the terrific current and Mr. Baldwin despaired of escape. He at last summoned sctrength sufficient to swim to high ground. In his struggles in the water he lost his false teeth.

A few days ago threshers on the McCoy place, just west of Ottawa and some twenty miles by river from Pomona, found a set of false teeth among the wheat. Ponoma men who were in the party knew of Mr. Baldwin's loss and submitted the teeth to him. They proved to be his, and he is now wearing the reclaimed set in preference to the new set which he had made to replace his loss.

Merit Always Wins!

THAT is why Fitwell clothes have won their way to the favor of the public. "Fitwell" clothes are always desirable, the fabrics are dependable, and the tailoring is the best.

Fall styles are arriving daily, which we are showing at prices ranging from

$12.50 AND UP.

Your Clothes Kept Pressed Free of Charge

"Fitwell" CLOTHING PARLOR 113 W. SUPERIOR ST.

ALL OUR CLOTHING UNION MADE.

Glad to Welcome the lookers as Well as the Buyers.

IT'S DOLLARS TO YOU

In case of fire to have your insurance with

MANLEY-McLENNAN AGENCY

GENERAL INSURANCE — SURETY BONDS

Torrey Building, First Floor.

YOUR BANK ACCOUNT

is in danger the longer you delay in making your purchase of coal. That indispensable commodity is morally certain to be higher in price before the snow flies, and now is the time to fill up the empty bins in anticipation of the rise. Unless you take Time by the forelock, you will lose time and money later on.

"PITTSTON" Anthracite, "THE COAL OF QUALITY."

PITTSBURGH COAL COMPANY,

316 West Superior Street, Torrey Bldg. Telephones: 2100.

Ships of All Nations

Will be anchored in Seattle Harbor this summer. People from all countries will be at the "world's most beautiful fair."

Alaska-Yukon-Pacific Exposition

June 1 to October 16

Low fares every day this summer via Great Northern Railway only $50 round trip from Duluth and Superior. Two trains daily. Excellent connections via St. Paul, St. Cloud or Grand Forks. Compartment Observation cars, Standard and Tourist Sleeping cars, Great Northern Dining cars. Send for free booklet describing most attractive routes from your city, entitled "To the Scenic Northwest."

FRED A. HILLS,
Northern Passenger Agent,
432 West Superior Street, Duluth, Minn.

GREAT NORTHERN RAILWAY

HARRY MITCHELL

Remodeling

123 West Superior St. (Wieland's Shoe Store), preparatory to my moving into it September 1.

Before moving I want to reduce my stock of fine woolens, to avoid being overstocked. In order to reduce this stock I am making big reductions in price on Made-to-Order Suits and Overcoats.

My Guarantee of Perfect Satisfaction or No Pay goes with every garment leaving this establishment.

Harry Mitchell

18 East Superior St.

Bagley Jewelry

If You Had a Diamond

Which you bought five years ago and was offered an advance in price, wouldn't you think you had a good investment?

There has been a decided advance during the past five years, and there will be advances during the next five years.

Knowing this, why don't you invest in a Diamond?

Especially such as we are now showing.

Bagley & Company

Known Since 1885

as

F. D. DAY & CO.

JEWELER and SILVERSMITH

315 W. SUPERIOR ST.

Hay's Hair Health

YOU'LL BE SURPRISED TO SEE HOW YOUNG YOU LOOK WHEN YOUR HAIR IS RESTORED TO ITS NATURAL COLOR.

There's no excuse for unsightly gray or faded hair. It makes you look old when you're not—it's unsightly and embarrassing. Hay's Hair Health will bring back the natural color and beauty, and make your hair bright, luxuriant and full of youthful vitality. Stops dandruff and falling out. Purely vegetable and harmless—**not a dye.**

$1 AND 50c. BOTTLES, AT DRUGGISTS.

Hay's Hairlina Soap cures Eczema, red, rough and chapped hands, and all skin diseases. Keeps skin fine and soft. 25c. druggists. Send 2c. for free books, "The Care of the Skin," "The Care of the Hair."

Philo Hay Spec. Co., Newark, N. J.

Builders' Hardware, Mechanics' Tools, Fine Cutlery

QUAYLE-LARSON CO.

23 Second Avenue West.

BIDS WANTED

Bids will be received by the Board of Water & Light Commissioners Thursday the 19th inst. for laying water and gas mains in Fifth avenue west from Fifth to Sixth street and west in Sixth street 50 feet.

Also for laying water and gas mains in East Fourth street west from Twentieth avenue about 300 feet.

The regular specifications will govern this work.

Enclose check equal to 10 per cent of bid.

D. N. CASE,
Manager.

NEWS OF THE NORTHWEST

HANSON IS LOCKED UP

Bemidji Saloonkeeper Lands in Jail for Ignoring Court's Order.

Failed to Pay Divorced Wife Weekly Alimony as Decreed.

Bemidji, Minn., Aug. 13.—(Special to The Herald.)—That orders of the district court are not to be treated lightly was demonstrated here yesterday and, as a result, Jens Hanson, a local saloonkeeper, is spending ten days in the county jail.

Mrs. Hanson secured a divorce from Hanson a year ago with alimony of $10 per week and custody of the children. She recently filed a petition with Judge C. W. Stanton alleging that Mr. Hanson was three weeks behind in payment of the alimony and that he compelled her to come to his saloon for the money, abusing her at these times. She requested that Jens be made to settle and that he hereafter pay the alimony to her attorney.

Judge Stanton issued an order for Hanson to appear on the 9th, inst. and show cause why he had not paid the $30 back dues. Hanson paid the $30, but failed to appear on the 9th and the judge issued a bench warrant for his arrest.

Hanson was arrested and sentenced to ten days in the county jail and after the ten days to remain there until he had paid up the $30 costs and attorneys fees, and he was directed to hereafter pay the weekly $10 every Monday to Mrs. Hanson's attorney.

ELKS REUNION WELL ATTENDED

State Antler-Wearers Royally Entertained at St. Cloud.

St. Cloud, Minn., Aug. 13.—(Special to The Herald.)—Purple and white, the Elks' colors, is very much in evidence, and the city is full of visiting Elks to attend the annual reunion of the state Elks' association. There is a representative attendance, several hundred being present, and the visitors are being royally entertained.

The Bemidji delegation arrived first yesterday in a special Pullman car accompanied by the City band. The Little Falls, Brainerd and other delegations then arrived and incoming trains the balance of yesterday brought more members. Yesterday afternoon was taken up with giving the visitors rides about the city. A baseball game between the St. Paul and St. Cloud Elks was played in the afternoon, while in the evening there was a social session in Elks' hall. The business session began this morning. During the day officers will be elected and the next meeting place decided upon.

TO SEEK DAMAGES FOR HIS ARREST

North Dakotan, Acquitted of Serious Charge, Wants Money Balm.

Edinburg, N. D., Aug. 13.—(Special to The Herald.)—Closely following upon the heels of his dismissal from custody on a charge of assaulting with intent to kill Miss Gina Lee of this city, Martin Lundell, a former Thief River Falls, Minn., man, will, it is announced, commence an action for $5,000 damages against the girl's father, Peter P. Lee, alleging malicious prosecution.

Lundell's hearing on the assault charge was held Wednesday and he was discharged, having established an alibi.

Lundell, charged with beating Miss Lee almost into insensibility, proved his innocence by the testimony of eight Edinburg citizens, who swore that he was in another part of the city at the time of the assault.

The damage action resulting from the arrest of Mr. Lundell will be tried in the Walsh county district court. Lee is a prominent farmer of this section.

FLOOD RELIEVES JAM.

High Water in Big Fork River Proves Boon to Loggers.

Big Falls, Minn., Aug. 13.—(Special to The Herald.)—That it is an ill wind that blows no good the loggers, who have had about 25,000,000 feet of logs jammed in the Big Fork river all summer, firmly believe. The recent rains have caused that stream to rise higher than seen in years, and, as a result, the 25,000,000 feet of logs are released and floating down stream, to the great joy of the owners.

LAKE GOGEBIC WEDDING.

Edwin Borseth and Miss Anderson Were Married in Upper Michigan.

Bergland, Mich., Aug. 13.—(Special to The Herald.)—A very pretty home wedding occurred Saturday, Aug. 7, at Lake Gogebic, Ontonagon county, when Miss Marie Anderson became the bride of Edwin Borseth.

The ceremony was performed under a canopy of ground pine and sweet peas, by Rev. Dr. H. H. Allen of Washington, D. C.

The bridal couple entered the parlor while the "Lohengrin" march was being played by Miss Ione Hargrave. Ground pine and sweet peas decorated the parlor, while carnations were used in the dining room, where about fifty guests sat down to a splendid supper. The Bergland band rendered a delightful concert during the evening.

The bride wore a beautiful gown of crepe de chine, trimmed in Duchess lace, and carried a shower bouquet of white roses and sweet peas. She was attended by her sister, Anna, who was gowned in white silk and carried pink carnations, while her little sister, Lillian, dressed in blue silk, was flower girl. The bridegroom was attended by Henry Barthel of Bergland.

The presents were many and beautiful. The couple left on the midnight train for Niagara Falls and other Eastern points.

Among the out-of-town guests were Mrs. Gross Anderson, Mrs. T. M. Sorenson, Miss Mable Anderson, Ole Peterson and Herbert Johnson of Marquette; Mrs. P. Peterson and three children and Andrew Grossen of Houghton; Miss Jennie Thompson and Miss Emma Anderson of Michigamme; Mr. and Mrs. W. Charlesworth and daughter of Mountain Iron, Minn.; Mr. and Mrs. O. Borseth and son, Mr. and Mrs. P. A. Johnson and H. Scott of Bergland, and Miss Anna and James Jacobson of Republic.

LIGHTNING KILLS BOY.

Standing in Field Beside Brother Who Miraculously Escaped.

Moorhead, Minn., Aug. 13.—(Special to The Herald.)—A terrible death by lightning befell Victor Stem, 11 years of age, son of John Stem, a farmer near Winnipeg Junction late Tuesday afternoon.

The unfortunate lad was standing in a field with his elder brother, during an electric storm, when a flash struck the boy, killing him instantly. The clothes were completely torn off his body as were also his shoes and stockings, and one side of the lad's body was badly mutilated and burned. The brother standing only three feet away, was uninjured, but felt a slight shock.

SOO TRAIN WRECKED.

Spokane Limited Goes Into Ditch Near Cathay, N. D.

Carrington, N. D., Aug. 13.—Heavily loaded with passengers and running about thirty miles an hour, train No. 151, the Spokane limited on the Soo Line, was wrecked about three miles and a half west of Cathay Wednesday.

The engine, tender, day coach, mail and baggage cars and the tourist sleeper were damaged, the engine and tender leaving the track. No one was seriously injured.

E. C. Hamill was badly bruised, while among those slightly hurt were Gertrude Jackson of Wilmington, Ill.; Mrs. George E. Fenr, Washington, Pa., and William Rogers, Roy Rogers, George Lovey and W. L. Bolinger of Minot. A work train brought the injured passengers here for medical attention.

BOTTLE OF WHISKY AND PENNY FOUND ON DEAD.

East Grand Forks, Minn., Aug. 13.—(Special to The Herald.)—A bottle of whisky, a penny and a baggage car check were all that was found on the body of an unknown man, evidently a farm hand, aged about 50, who was found dying on the Great Northern tracks about a mile and a half west of here last night, after two handcars going in opposite directions had collided. It is presumed the man was walking on the tracks and was struck just before the handcars came together. He was alive when picked up, but his neck was broken and he lived but a few minutes.

Oscar Lindlund of this city, section foreman, received a gash above the eye in the collision of the handcars.

Two section men were taking provisions to a storehouse when half a dozen Greeks coming at a terrific rate of speed hit them. Lindlund was the only man in the mixup that was injured. The theory is that the Greek handcar hit the unknown man, who was walking along the track before the collision occurred.

Neck Shaves Extra.

Grand Forks, N. D., Aug. 13.—(Special to The Herald.)—A new schedule of prices that will be put into effect on Sept. 1 by the boss barbers of Grand Forks provides for a charge of 5 cents for shaving the neck. The question has been under consideration for some little time and the barbers finally came to an agreement whereby the additional charge is to be made.

BOYS FINDING PEARLS.

Valuable Finds Being Made By Boys Around Anoka.

Anoka, Minn., Aug. 13.—(Special to The Herald.)—Pretty nearly every one knows that men have made themselves rich hunting for pearls in the clams found in the Mississippi river above Waterloo, Iowa, but few know that Anoka boys are finding pearls in the clams they pick up in the Rum river and in the Mississippi at this point.

Loren Reynolds and Archie Chamberlain found twenty-five. Ralph Hall and Harold Dinsmore have found a number and August Bachman found a good-sized oval pearl in a clam picked up in the Mississippi. The rest were found in Rum river.

This has started other boys to search, and a harvest of pearls is looked for.

McDONNELL MAY SETTLE SUIT OVER PAVEMENT.

Grand Forks, N. D., Aug. 13.—(Special to The Herald.)—The case of Warren Brothers of Boston, Mass., patentees of the bitulithic pavement against P. R. McDonnell, the Duluth contractor and the city of Grand Forks, involving alleged infringement of patent, may be settled out of court. Mr. McDonnell and his counsel and representatives of the pavement company are holding a conference in the city. The hearing over the temporary injunction recently granted by Judge Amidon which was to have come up in Fargo today, has been continued for a week by agreement, and it is probable that the settlement will be made in the meantime.

"CAR-FLIPPER" MAIMED.

Grand Forks, N. D., Aug. 13.—(Special to The Herald.)—While stealing a ride on a Great Northern switch engine, Herbert Peterson, aged 12 years, had his right foot cut off yesterday. The lad was hanging to the switch board when in some manner he slipped to the ground. The accident occurred on Fourth street, within two blocks of the business district of the city.

GOPHER HUNTER KILLED.

Eau Claire, Wis., Aug. 13.—(Special to The Herald.)—Roderick Erdmann, the 12-year-old son of Mr. and Mrs. E. Erdmann of Fall Creek, died at the hospital here as the result of a gun-shot wound received while hunting gophers. The boy, running down a hill, dragged the gun on the ground. He stumbled and as he fell the gun was discharged, the shot taking effect in his head.

EAU CLAIRE MAN IS BUILDING AEROPLANE.

Eau Claire, Wis., Aug. 13.—(Special to The Herald.)—Walker Russell of this city is working on an aeroplane which he expects to give a tryout within a month or two. Russell's aeroplane is to be of the bi-plane kind, but with an engine invented by himself and on which he is now working. The machine will be so constructed that it will need no runway for a start, but will go straight up.

Bismarck Gets Meeting.

Minot, N. D., Aug. 13.—(Special to The Herald.)—The next annual meeting of the North Dakota Bar association will be held in Bismarck. There were invitations to the association, which is meeting here, from both Grand Forks and Bismarck, but as Bismarck has not had the session for a number of years it was decided to go there.

Detroit, Minn., to Vote.

Detroit, Minn., Aug. 13.—A special municipal election will be held next Monday to vote on the proposition of issuing bonds for $24,000 to extend the present water and light system.

Historic Spot Marked.

Green Bay, Wis., Aug. 13.—In the presence of a great throng, the bronze tablet commemorating the successive location on this site of the British fort, Edward Augustus, and the American fort, Howard, was unveiled by Mrs. James H. Elmore, daughter of Col. William Chapman, an officer of Fort Howard in 1837. Several addresses were made.

Heat Claims Harvest Hand.

Benson, Minn., Aug. 13.—John McCauley, a stranger, was overcome by heat while shocking grain on a farm southwest of Benson and died before a physician from this place could reach his side. He was 48 years of age. A card among his effects bore the address "Garrett, Ind." and telegrams have been sent to that place.

Nearly Whole Town Burned.

Milton, Del., Aug. 13.—Almost the entire town of Milton was destroyed by fire early today. Nearly 100 houses, a lumber yard and a bank building were destroyed. The loss will exceed $100,000.

Lightning Fires Rochester.

Rochester, Minn., Aug. 13.—The immense stock of goods owned by the Leader department store was destroyed by fire, water and smoke Wednesday night. The fire was caused by a bolt of lightning striking the chimney and going into the cellar and there igniting some boxes and excelsior. The loss is about $25,000.

MINNESOTA BRIEFS

Crookston—Engineer George A. Ralph has returned from Warren, where yesterday State Ditch No. 83 was established. This is one of the most important drainage propositions undertaken by the setate and includes a plan to deepen and straighten out Thief river and thus drain the entire Thief lake country.

Fergus Falls—Julia E. Lobbert, milliner, at Detroit, has filed a petition in bankruptcy, placing assets at $3,224, $600 exempt, and liabilities at $3,265. Also a petition has been filed by W. H. Rufer, laborer of Moorhead, who schedules assets at $52 and liabilities at $882.

Cambridge—Mrs. John Dahl came down from Duluth, Sunday evening, to visit her father, O. Bergman, and other relatives. Mrs. Dahl is looking very well ,considering her recent severe illness. Elmer Dahl accompanied his mother to Cambridge.

Isanti—John Swenson has a herd of good cows, but he is especially pleased with one of them. During the first week in August the milk from this cow was tested separately, showing for the week a little over seven pounds of butterfat, and a milk test of 6.1 per cent.

North Branch—The work of constructing the culvert under the Northern Pacific tracks near the Schmidt farm below town has been about completed with the exception of a few finishing touches. The workmen will probably leave the latter part of the week. The culvert is a great improvement over the old tiling formerly used to carry water through.

Moorhead—Word comes from L. Osborn of Glyndon that the general store of John Johnson at Averill was struck by lightning early Wednesday and the building and contents totally destroyed.

Fergus Falls—During the storm Friday afternoon, lightning struck the big barn of Carl Umlauf, in the town of Carlisle, and it was burned to the ground. Two horses were also burned to death and the total loss exceeded $2,500, partly covered by insurance.

Stillwater—A number of the sheds on the fair grounds at New Richmond, Wis., were burned to the ground a few nights since, the cause of the fire being lightning.

Brainerd—Gust Anderson, son of August Anderson of Tamarack, died in a local hospital Tuesday of appendicitis. The remains were taken to Tamarack on the afternoon train. Had the lad lived until Christmas, he would have been 12 years of age.

Little Falls—An extra gang composed of thirty-three men commenced work Tuesday laying new steel from the local roundhouse to a point twenty-three miles above the city. At this point the crew will meet new steel which has been laid from Brainerd.

St. James—At the adjournment of congress, Congressman Hammond left Washington for the New England states to spend three weeks recuperating his health and visiting relatives. Last spring Congressman Hammond suffered a severe attack of the grip from which he has not recovered.

St. Cloud—O. F. Doyle, state senator from the Forty-seventh district, in company with several associates have announced that next week they would commence the construction of a $20,000 garage in St. Cloud. The building will be of solid concrete, 100 by 150 feet, and fireproof.

Red Wing—Burglars Tuesday night broke into one of the saloons at Zumbrota, Minn., and stole five quart bottles of whisky, six pounds of chewing tobacco, a box of cigars and $5.75 in cash.

PENINSULA BRIEFS

Calumet—A very pretty wedding ceremony was solemnized at the home of Capt. and Mrs. J. F. D. Smith of Sixth and Elm streets Tuesday evening, when Paul Tice of Houghton took for his bride, Miss Cathryn Cutlers of Keweenaw, Mich., as his bride. The ceremony was performed by Rev. D. D. Stalker, pastor of the First Presbyterian church of Calumet.

Houghton—The Twin City Supply company which will engage in the wholesale and retail provision and ice business in the Portage Lake towns, with headquarters in Houghton, has organized with the following officers: President, M. C. Getchell; vice president, Fred W. Burritt; secretary-treasurer, E. J. Pemberthy.

Houghton—The Twin City Supply aged 54 years, for a number of years Lake Linden—Thomas White, Sr., engineer at the Calumet & Hecla timber mill, is dead of cancer of the stomach. He leaves his widow and five children, Thomas of Ahmeek; William of Tamarack Mills; Mrs. Henry Hobba, and Mrs. Samuel Morrow of Houghton and daughter, Miss White of Saginaw.

Hancock—Marie Wilhelmina Macki, aged 1½ years, daughter of Mr. and Mrs. Victor Macki of the Boston location, died Tuesday.

Calumet—A party of prominent Calumet mining men and businessmen are planning a western tour to be begun about Sept. 20. They will leave Calumet in a special car and will be gone several weeks. The trip will include Globe, Bisbee and other noted Western camps.

Sault Ste. Marie—Charged with buying votes at the last spring election, at which he was elected supervisor of De Tour township, John Goetz has been brought to the So, arraigned before Justice Runnels and the case adjourned until Aug. 24.

Hancock—Atlantic mine is to be the scene of a great "home coming" celebration Sunday, Aug. 22. Elaborate arrangements for the big day are being made by the members of the Atlantic Methodist Episcopal church, and all former Atlantic mine residents will be invited to attend.

DAKOTA BRIEFS

Grand Forks, N. D.—Dr. G. W. Stewart, who has been at the head of the physic department at the local state university for six years, has resigned to accept an offer from the University of Iowa, where he will head the same department. The board of regents of the Iowa institution took action on the matter at their meeting Tuesday when Dr. Stewart was elected.

Bottineau, N. D.—William Stover, aged 16, eldest son of J. C. Stover of this city, was drowned while swimming in Lake Metigoshe Tuesday afternoon. He was an excellent swimmer, but took cramps and his companions were unable to save him.

Bismarck, N. D.—The loss from the cloudburst now has simmered down to about $15,000, most all of this loss going in basements of buildings on Main street. It will cost the city $1,000 to make repairs on the street.

Minot, N. D.—The Minot school district will issue this month bonds amounting to $30,000, to take up outstanding warrants. The warrants now draw 7 per cent interest, and as the bonds will draw but 4, this will mean a saving of 3 per cent to the district without increasing its indebtedness.

Fargo, N. D.—To provide a home for little James Smith, 10 years old, the county commissioners paid his car fare to Des Moines, Iowa, late Tuesday night. Little James was left homeless and without any one to care for him by the departure of his mother.

Bismarck, N. D.—The special election to decide whether the city would bond for $5,000 to build street crossings was carried in favor of the bonds by a majority of 48 in a very light vote. This year several miles of additional cement walks have been built and the city was unable to build the necessary crossings without issuing bonds.

WISCONSIN BRIEFS

Ashland—Edward Beck has arrived in the city from Lewiston, Idaho, and will spend a few days in this city visiting with his parents. Mr. Beck holds a responsible position with a bank at Lewiston and likes that country very well.

Madison—David H. Davies of Milwaukee was appointed by Governor Davidson state treasury agent to succeed Edward Pollock of Lancaster, who had held the office for the last four years. Mr. Davies will assume his duties on Monday.

Chippewa Falls—The John Campbell sawmill located about a mile east of Jim Falls, was destroyed by fire. A lumber pile and a large pile of slabs were consumed. The fire started by a spark from a thrashing engine which drove the machinery.

Appleton—Mice and several bunches of fireworks, left over from the Fourth of July stock, figured in a blaze at the establishment of Joseph Scoggy, confectioner. A box of matches had been left on a shelf and mice nibbled at them until they ignited, setting fire to the shelfpaper, which dropped into a box of firecrackers and set them off.

Ashland—Charles R. Taylor, the 7-months-old son of Mr. and Mrs. William Taylor, died Wednesday morning at the residence, 505 St. Clair street. The funeral took place Thursday afternoon at 2 o'clock from the residence. Rev. Evans had charge of the services.

Sheboygen—Henry Walvoord, a pioneer of Sheboygan, died Monday at his home in Cedar Grove. Mr. Walvoord was manager of the Enterprise several years ago.

KNEE TO ANKLE A MASS OF HUMOR

Suffering Simply Indescribable—Had to Scratch Till Blood Ran—Health Undermined from Lack of Sleep—Gave Up Hope but

CUTICURA FREED HIM FROM SKIN-TORMENT

"About seven years ago a small abrasion appeared on my right leg just above my ankle. It irritated me so that I began to scratch it and it began to spread until my leg from my ankle to the knee was one solid scale like a scab. The irritation was always worse at night and would not allow me to sleep, or my wife either, and it was completely undermining our health. I lost fifty pounds in weight and was almost out of my mind with pain and chagrin as no matter where the irritation came, at work, on the street or in the presence of company, I would have to scratch it until I had the blood running down into my shoe. I simply cannot describe my suffering during those seven years. The pain, mortification, loss of sleep, both to myself and wife is simply indescribable on paper and one has to experience it to know what it is.

"I tried all kinds of doctors and remedies but I might as well have thrown my money down a sewer. They would dry it up for a little while and fill me with hope only to break out again just as bad if not worse. I had given up hope of ever being cured when I was induced by my wife to give the Cuticura Remedies a trial. After taking the Cuticura Remedies for a little while I began to see a change and after taking a dozen bottles of Cuticura Resolvent, in conjunction with the Cuticura Soap and Cuticura Ointment, the trouble had entirely disappeared and my leg was as fine as the day I was born. Now after a lapse of six months with no signs of a recurrence I feel perfectly safe in extending to you my heartfelt thanks for the good the Cuticura Remedies have done for me. I shall always recommend them to my friends. W. H. White, Mgr. Label Dept., Typo. Union No. 2, 312 E. Cabot St., Philadelphia, Pa., Feb. 4 and Apr. 13, 1909."

Cuticura Remedies are sold throughout the world. Potter Drug & Chem. Corp., Sole Props., Boston, Mass. Mailed free, Cuticura Book on the Skin.

Ladies' Colored **Hose** Tan, pink, lavender, etc.—Value 50c, choice— **25c**

Kris & Pass Co. COR. FIRST AVE. EAST & SUPERIOR STREET

Boys' Overalls Sizes 4 to 14—Special at **25c**

Winsome Tailored Suits

$25.00 Values for $12.50

Ladies' Stylish Tailored Suits, in such popular shades as gray, blue, green, brown, etc. These suits are mostly of medium weight materials and are a suit you can wear until snow comes—leaders at $25—choice.... **$12.50**

$15.00 Suits for $5.00

These Suits consist of an odd lot of different colors, but are all in this season's style. They are small sizes—but if you can be fitted—choice tomorrow, for..... **$5.00**

Shoe and Oxford Clearance

Ladies' Oxfords

Ladies' Oxfords in patent, vici kid, tan, wine color, chocolate, etc. Oxfords that sold as high as $3.00. For this clearance, your choice..... **$1.49**

Ladies' Pumps

Ladies' ankle-strap Pumps; the popular footwear in patent leather and chocolate. Your choice..... **$1.49**

Ladies' Patent Leather Shoes

Ladies' patent leather Shoes with cloth and suede tops in brown, gray, tan and black, shoes that sold for $4.00. These shoes (black tops excepted) are in 10 and 15-pair lots; hence the price of..... **$1.98**

Children's Shoes and Oxfords

Children's Shoes and Oxfords, in vici kid, wine color, etc., nearly all sizes to 2, value $1.50..... **98c**

Manufacturer's Samples

Manufacturer's samples of children's "Broadwalk" Oxfords and Shoes. There are tans, black kid, patents, etc. These shoes sold for $2.00, but as there are no five pairs alike, choice, per pair..... **98c**

To Close the Big Summer Sale!

$1 A Week

NEW FALL SUITS are beginning to come in and in order to clear our tables in a hurry of summer goods so as to make room for the new stock, we are about to put on one of the most unusual sales in the history of our store.

You are bound to be pleased. Come and see the big values. These are the prices:

Lot 1. Consisting of $12.50, $15 and $18 values—your choice— **$9.75**

Lot 2. Consisting of $20, $22.50 and $25 values—your choice— **$14.75**

GATELY'S

8 E. SUPERIOR ST.

H. A. NELSON, Manager.

$1 a Week

LATEST SPORTING NEWS OF THE DAY

MINNESOTA-WISCONSIN LEAGUE

OUTCASTS HUMBLED

Marion Again Sinks Harpoon of Defeat Into La Crosse.

The Sox Bat Out a Victory in the First Inning.

Standing of the Clubs.

	Won.	Lost.	Pct.
Duluth	51	40	.500
Winona	51	42	.548
Eau Claire	48	45	.516
La Crosse	47	45	.511
Wausau	42	51	.452
Superior	37	52	.416

If they Win.		If they Lose.
.505	Duluth	.554
.553	Winona	.513
.524	Eau Claire	.511
.516	La Crosse	.505
.457	Wausau	.447
.422	Superior	.411

We are not overlooking anything these days when the pennant is within our grasp, so yesterday we again humiliated the Outcasts and drove the harpoon of defeat into their quivering sides. Score, Duluth 6; La Crosse 1.

Marion was on the hill for the Sox. The big fellow was found rather freely, but when there was any danger he generally tightened up and made the batsmen offer something that was easy for the fielders. Ten of the boys from the Badger state were retired by the strike out route, and only once did the visitors become threatening when old Tom Letcher, he with the burden of about twenty years of baseball on his shoulders, sneaked across the pan on Capt. Safford's hit.

Like the game of Wednesday, the Sox won it in the very first frame. After La Crosse had been retired with two runners on the paths, the Sox came in and made four big runs, enough to win most games the way the Sox are playing baseball at the present time.

Smiling Pete Neelon drew four that looked suspicious and Darby got a peculiar kind of a hit. He hit to the pitcher, who tried to throw Mr. Neelon out at second. Neelon was safe and the throw to nip Darby at the first corner was also, like the pardon, late. Breen hit, advancing both runners a base; McCrone hit, sending Neelon across and advancing the Irish patriot to third; King Kohl drew a base, sending Darby across the rubber; old Scout Zackert hit a whistling single and both McCrone and the king came across the pan. The old scout went to second on the throw to the home plate, but Taylor and Mueller were retired on infield hits and Marion flew to ancient Tom Letcher.

La Crosse got two hits in the next frame, one for two bases, but could not score. In the last of the third we shoved two more across the counter. McCrone opened by striking out. Kohl drew four balls, did not cut the corners and Zackert advanced him by his second hit of the game. Thomas Taylor hit safely and Kohl came across. Both Taylor and Zackert were advanced a base on a passed ball, and the old scout registered when Baron Mueller hit safely. Marion and Neelon struck out, leaving Thomas and Otto stranded on the paths.

The third ended the scoring for Duluth. In the seventh the Outcasts managed to sneak one across, mainly for the reason that big Marion was not pitching his arm off. Malloy opened this frame by flying out to Tom Taylor. Letcher got his second hit of the day and Klein went out, O'Brien to McCrone, the old boy moving to second on the play. Safford got his second hit of the day, sending Tom across the plate with the lonely count of the visitors. Safford stole second, but Gregory failed to find the ball and the side was retired.

In the first, second and fifth innings the visitors got runners as far as third base. In the third Klein was retired at the third corner. In the sixth, eighth and ninth the Outcasts went out in one, two, three order. The visitors got on the bases, but never held there, two of the Outcasts expiring on the paths.

After the first and third innings the Sox did little with Watson. But you probably have noticed that it is when the Sox needs runs that they get them.

We will face the Outcasts again this afternoon, and with Winona trailing we will make extra efforts to win. George Dauss is slated for the slab this afternoon.

Below you will find an answer to the question: "Why are big league scouts coming to Duluth?"

DULUTH.

	AB.	R.	H.	PO.	A.	E.
Neelon, cf.	3	1	0	2	0	0
O'Brien, 2b.	4	1	1	1	1	0
Breen, 3b.	4	1	1	1	3	0
McCrone, 1b.	4	1	1	8	0	0
Kohl, ss.	2	1	0	1	3	0
Zackert, rf.	4	1	2	1	0	0
Taylor, lf.	4	0	2	3	0	0
Mueller, c.	4	0	1	10	0	0
Marion, p.	4	0	1	10	1	0
Totals	33	6	9	27	8	0

LA CROSSE.

	AB.	R.	H.	PO.	A.	E.
Malloy, lf.	4	0	0	1	0	0
Letcher, 1b.	5	1	2	11	0	0
E. Klein, rf.	3	0	2	1	0	0
Safford, cf.	4	0	2	1	0	0
Gregory, 2b.	3	0	0	0	2	0
Doll, 3b.	4	0	1	2	3	1
E. Kline, c.	4	0	0	6	1	0
Schriner, ss.	4	0	1	2	0	0
Watson, p.	3	0	0	0	1	0
xSchorfi	1	0	0	0	0	0
Totals	35	1	8	24	7	1

xBatted for Watson.

Score by innings:

Duluth	4 0 2 0 0 0 0 0 x	—6
La Crosse	0 0 0 0 0 0 1 0 0	—1

Summary: Two-base hits—E. Kline, Schriner. Double play—Doll to Letcher. Stolen base—Safford. Passed ball—Klein. Left on bases—Duluth, 4; La Crosse, 10. Bases on balls—Off Marion, 2; off Watson, 3. Struck out—By Marion, 10; by Watson, 6. Wild pitch—Marion. Time—1:20. Umpire—Mack.

HIBBING WINS.

Defeats the Colored Keystones of Minneapolis 5 to 1.

Hibbing, Minn., Aug. 13.—(Special to The Herald.)—Hibbing defeated the Colored Keystones of Minneapolis yesterday by the decisive score of 5 to 1. Leo Sage was on the mound for the locals and held the colored boys to five scattered hits. The local players got to Jessup for eight hits, three of which were bunched in the first inning. The heavy field made fast playing impossible. Score:

		R.
Hibbing	3 1 0 0 0 0 1 x	—5
Keystones	0 0 1 0 0 0 0 0 0	—1

Batteries—Sage and Carroll; Jessup and Campbell.

LONG GAME IS DROPPED

Drillers Lose to Eau Claire in Fourteen Innings.

Klingebiel Hit Freely and His Support Is Ragged.

Eau Claire took the second game from the Drillers, though it required fourteen innings of strenuous play for the Schoonhovenites to turn the trick. Score, Eau Claire 7; Superior 4. The Drillers had the game sewed up until the first of the ninth when the Orphans made two runs and tied up the score. The two teams battled along in even running until the first of the fourteenth, when the visitors put three runs across the pan and walked off with the second of the series. Klingebiel was found for seventeen hits and the playing of the Superior outfield was ragged at times. Score:

SUPERIOR.

	AB.	R.	H.	PO.	A.	E.
Gray, cf.	6	0	0	0	0	1
Vogt, 3b.	6	1	1	4	5	0
Koepphig, 2b.	6	1	1	4	6	0
Shaub, lf.	6	0	1	1	0	0
Stremmel, rf.	5	0	1	1	0	0
Drill, c.	5	1	1	4	1	1
Bancroft, ss.	6	0	0	6	6	0
McCulloch, 1b.	6	1	1	22	0	1
Klingebiel, p.	5	0	1	0	10	0
Totals	51	4	7	42	28	3

EAU CLAIRE.

	AB.	R.	H.	PO.	A.	E.
Kick, 3b.	6	2	3	1	4	0
Breyette, ss.	8	2	3	4	3	1
Kading, 1b.	7	1	1	10	0	0
Bailey, cf.	3	0	3	6	0	0
Wallace, lf.	7	1	1	4	0	0
Benrud, rf.	6	0	1	2	0	0
Dexter, c.	5	0	3	2	1	0
Schoonhoven, 2b.	7	0	1	3	3	0
Morrow, p.	6	1	1	0	6	0
Totals	60	7	17	42	17	1

Score by innings:

Superior	0 0 0 2 0 0 0 0 0 0 0 0 0 0	—4
Eau Claire	1 0 0 0 0 1 0 2 0 0 0 0 0 3	—7

Summary: Two-base hits—Klingebiel, Dexter, Breyette. Sacrifice hits—Shaub, Stremmel, Drill. Kick. Breyette, Kading, Benrud. Stolen bases—Stremmel, McCulloch, Bailey 3, Benrud, Wallace, Dexter. Struck out—By Morrow, 3; by Klingebiel, 3. Bases on balls—Off Morrow, 9; off Klingebiel, 2. Hit by pitcher—Kick. Umpire—Anderson.

WINONA TAKES TWO.

Killianites Get Sweet Revenge for Recent Defeats By Wausau.

Winona, Minn., Aug. 12.—(Special to The Herald.)—Winona took both games of the double-header with Wausau yesterday. Cates shut out the visitors in the first game and the second game was turned into a farce by the heavy hitting of the locals and the indifferent play of the Lumberjacks. Stauffer pitched poor ball for the visitors in the second game.

The first game was a pitchers' duel between Cates and Dunbar. Cates had slightly the better of the battle, although he did not receive the support that his opponent was given. A three-base hit, a pass and two singles gave Winona three runs and the game in the second inning. The field was muddy and fast playing was difficult. Scores:

First game—		R.	H.	E.
Winona	0 3 0 0 0 0 0 0 x	—3	7	2
Wausau	0 0 0 0 0 0 0 0 0	—0	6	0

Batteries—Cates and Killian; Dunbar and Johnson.

Second game—		R.	H.	E.
Winona	3 0 0 2 0 0 5 4 x	—14	15	3
Wausau	1 1 0 0 0 0 0 0 0	—2	5	7

Batteries—Byers and Killian; Stauffer and Burns.

BASE BALL

TOMORROW

DULUTH vs. LA GROSSE

Athletic Park. Game Called at 3:30.

NATIONAL LEAGUE

Standing of the Clubs.

	Won.	Lost.	Pct.
Pittsburg	72	28	.720
Chicago	67	33	.670
New York	59	37	.615
Incinnati	50	50	.500
Philadelphia	46	54	.460
St. Louis	40	53	.430
Brooklyn	36	62	.367
Boston	26	76	.256

New York Takes Two.

Chicago, Aug. 13.—New York won both games yesterday before the biggest local attendance of the season. Brown kept the visitors down to two singles in seven innings in the opener, but was batted for five hits in the eighth, which, with an error, netted five runs. The locals scored their two at the start on a gift, two hits and two wild throws, but were unable to touch Wiltse after the first inning. Mathewson was completely effective in the second game, allowing but five scattered hits, only one Chicago man reaching third. Three bunched hits, one a double, gave New York two runs in the third a double and an out and a long fly scoring the other. Scores:

First game—		R.	H.	E.
Chicago	2 0 0 0 0 0 0 0 0	—2	5	2
New York	0 0 0 0 0 0 0 0 5	—5	8	2

Batteries—Brown and Archer; Wiltse and Schlei and Meyers. Umpires—Klem and Kane.

Second game—		R.	H.	E.
Chicago	0 0 0 0 6 0 0 0 0	—0	4	0
New York	0 0 2 0 0 1 0 0 0	—3	8	0

Batteries—Pfeister, Higginbotham and Archer and Moran; Mathewson and Meyers. Umpires—Klem and Kane.

Double-Header Divided.

Pittsburg, Aug. 13.—Pittsburg and Philadelphia divided a double-header yesterday, the locals hitting Moren hard in the first contest and winning by a score of 13 to 3, and losing the second in ten innings by a score of 5 to 4. Heavy hitting by Pittsburg characterized the first game. Wilson and Gibson each getting a hit every time up. Wilson continued his batting in the second game. Wagner celebrated his return to the game by scoring three runs with his two base hit in the third inning of the initial contest. Willis was strong at all times, but Philadelphia's timely hits in the second game, two errors in the seventh inning, a double and a sacrifice fly netted the visitors their runs. Corridon pitched good ball. The winning run was scored when Bransfield singled and Knabe doubled in the tenth. Scores:

First game—		R.	H.	E.
Pittsburg	0 0 4 1 1 2 5 0 x	—13	17	0
Philadelphia	0 0 0 0 0 2 1 0 0 0	—3	6	1

Batteries—Willis and Simon, Gibson; Moren, Martel and Dooin. Umpire—Rigler.

Second game—		R.	H.	E.
Pittsburg	1 0 1 0 1 0 0 1 0 0	—4	11	0
Philadelphia	2 0 0 0 0 0 2 0 0 1	—5	10	2

Batteries—Maddox and Gibson; Corridon and Dooin. Umpire—Rigler.

Cincinnati Takes Two.

Cincinnati, Ohio, Aug. 13.—Cincinnati won both games of the double-header with Boston here this afternoon, the first game going ten innings, the winning tally of which was scored on a base on balls, a sacrifice, a steal of third and a single by Paskert. In going to third in this inning, Downey, the Cincinnati shortstop, sprained his ankle and had to be carried off the field. In the second game Cincinnati profited largely by the errors of Boston. Diehl, a local man, played in left for Boston in this game. A great one-handed catch by Paskert was the feature. Scores:

First game—		R.	H.	E.
Cincinnati	0 0 0 0 0 0 1 0 0 1	—2	5	2
Boston	0 0 0 0 0 1 0 0 0 0	—1	9	1

Batteries — Gasper and McLean; White and Shaw. Umpires—O'Day and Emslie.

Second game—		R.	H.	E.
Cincinnati	2 0 0 3 0 0 2 0 x	—8	9	1
Boston	0 0 0 2 0 0 0 0 0	—2	8	4

Batteries—Rowan and Roth; Ferguson, Lairdon and Shaw. Umpires—O'Day and Emslie.

Another Tie Game.

St. Louis, Mo., Aug. 13.—St. Louis and Brooklyn played twelve innings to a tie yesterday afternoon. Sallee, Rucker and McIntyre were the pitchers. McIntyre relieved Rucker in the seventh and save in this round was invincible. Phelps was hurt by a collision at the plate with Alperman in the second inning. Score:

		R.	H.	E.
St. Louis	2 0 0 2 0 0 2 0 0 0 0 0	—6	9	6
Brooklyn	0 5 0 0 0 1 0 0 0 0 0 0	—6	17	2

Batteries—Sallee and Bliss, Phelps; McIntyre, Rucker and Marsall, Bergen. Umpire—Johnstone.

AMERICAN LEAGUE

Standing of the Clubs.

	Won.	Lost.	Pct.
Philadelphia	63	41	.606
Detroit	63	41	.606
Boston	62	44	.589
Cleveland	53	52	.504
New York	49	54	.476
Chicago	49	54	.476
St. Louis	45	56	.446
Washington	31	74	.295

Philadelphia, 10; St. Louis, 4.

Philadelphia, Pa., Aug. 13.—Philadelphia easily defeated St. Louis yesterday by hitting the deliveries of Bailey and Graham hard, the former being knocked off the rubber in the first inning. In five times at bat Heitmueller made two singles, a double and a triple. Collins also hit the ball hard and did sensational work on the bases, he stealing third base twice and also stealing home. Score:

	R.	H.	E.
St. Louis	0 0 3 0 0 1 0 0 0	—4	5	2
Philadelphia	0 0 0 0 0 3 1 1 x	—10	13	0

Batteries — Graham, Bailey and Criger; Bender and Lapp. Umpires—Perrine and Evans.

Chicago, 2; New York, 0.

New York, Aug. 13.—New York and Chicago are again tied for fifth place, as yesterday the visitors, with Scott pitching, shut out the locals, 2 to 0. Both of Chicago's runs were batted in by players on whom the New York club formerly had claim—Dougherty and Atz. Parent's work at short was a feature of the game. Score:

	R.	H.	E.
Chicago	1 0 0 0 0 0 1 0 0	—2	11	1
New York	0 0 0 0 0 0 0 0 0	—0	4	0

Batteries—Scott and Owens; Quinn and Klienow. Umpire—Connolly.

Detroit, 6; Washington, 1.

Washington, Aug. 13.—Detroit defeated Washington yesterday 6 to 1. Kahoe was hit on the wrist by a foul tip in the ninth with bases on hand, wild throws and passed balls, the visitors scored five runs. Blankenship, with a broken finger, was pressed into the game and the scoring stopped. Score:

	R.	H.	E.
Washington	0 1 0 0 0 0 0 0 0	—1	6	4
Detroit	0 0 1 0 5 0 0 0 0	—6	5	1

Batteries — Johnson and Kahoe, Blankenship; Mullin and Schmidt. Umpires—Egan and Kerin.

"Cy" Young Knocked Out.

Boston, Mass., Aug. 13.—"Cy" Young was batted out of the box by Boston yesterday, the locals winning a close game from Cleveland, 5 to 4. Wood was also taken from the box after four innings. A sensational catch by Speaker, resulting in a double play, and Harry Lord's batting were features. Score:

	R.	H.	E.
Cleveland	0 1 0 2 0 0 1 0 0	—4	7	2
Boston	2 0 0 3 0 0 0 0 X	—5	11	2

Batteries—Young, Boles and Esterly; Hall, Wood and Carrigan. Umpires—Sheridan and O'Loughlin.

AMERICAN ASSOCIATION

Standing of the Clubs.

	Won.	Lost.	Pct.
Minneapolis	67	50	.573
Milwaukee	66	51	.569
Louisville	60	56	.517
Columbus	58	59	.496
St. Paul	56	58	.491
Kansas City	53	60	.469
Toledo	52	63	.452
Indianapolis	52	66	.441

Milwaukee, 1; Toledo, 0.

Milwaukee, Wis., Aug. 13.—Stoney McGlynn, the great Milwaukee pitcher, twirled his tenth shut-out of the season here yesterday afternoon, whitewashing Toledo, 1 to 0. The veteran was steady as a clock, pitching himself out of several tight places. West, for Toledo, pitched fine ball, the home club scoring the only run of the game on doubles by Clark and McCormick in the fourth. Smith, a recruit from the Wisconsin-Illinois league, made his first appearance behind the bat for Milwaukee, catching a nice game. Score:

	R.	H.	E.
Milwaukee	0 0 0 1 0 0 0 0 x	—1	5	0
Toledo	0 0 0 0 0 0 0 0 0	—0	4	1

Batteries—McGlynn and Smith; West and Abbott. Umpires—Hayes and Conahan.

Indianapolis, 2; St. Paul, 0.

St. Paul, Minn., Aug. 13.—Carr's home run and Burke's two-bagger in the second scored the only two runs in the best game of the season yesterday and Indianapolis won out, 2 to 0. Glaze and Steele engaged in a pretty pitchers' battle, the former allowing but four scattered hits to Steele's five. Score:

	R.	H.	E.
St. Paul	0 0 0 0 0 0 0 0 0	—0	4	0
Indianapolis	0 2 0 0 0 0 0 0 0	—2	5	0

Batteries—Steele, Leroy and Spencer; Glaze and Howley. Umpire—King.

Kansas City, 6; Columbus, 2.

Kansas City, Kan., Aug. 16.—After Columbus gained a lead of two runs, Link weakened in the fourth inning yesterday and the locals tied the score. He was relieved by Upp, who allowed five hits and four runs, the home team winning, 6 to 2. Score:

	R.	H.	E.
Kansas City	0 0 0 2 0 1 3 0 x	—6	7	0
Columbus	1 0 0 1 0 0 0 0 0	—2	7	0

Batteries—Dorner and Sullivan; Upp, Link and James. Umpire—Owens.

Minneapolis, 1; Louisville, 0.

Minneapolis, Minn., Aug. 13.—Altrock's fielding saved the game for the home team yesterday when he made a circus catch of a liner and on another hit threw out a runner at the plate for the final out. Score:

	R.	H.	E.
Minneapolis	0 0 0 0 1 0 0 0 x	—1	5	0
Louisville	0 0 0 0 0 0 0 0 0	—0	6	0

Batteries—Young and Block; Hogg and Hughes. Umpires—Guthrie and Sullivan.

WESTERN MEN EXPECTED TO MAKE SHOWING AT NEWPORT

H. M. MACQUISTON.

M. H. LONG.

The eyes of the tennis lovers are on Newport, where the national championships are to be held next week. Meantime there are matches in progress at White Plains and Southampton. There is a great deal of interest this year in the doings of the players from the Pacific coast who are showing great strength in the game. At the Crescent club Saturday Long of San Francisco and Macquiston of Mexico, playing in doubles, came near taking the honors from Little and Behr. Macquiston, though credited to Mexico, is really a Chicago man who has been living in Mexico for some time. Both Long and he are expected to make an interesting showing at Newport.

GLEAMS IN THE SPORTING FOG

BY BRUCE

Who is putting Duluth on the baseball map? Several people.

Indeed, we are getting to be quite an attraction for scouts, are we not? We have had Ted Sullivan, the only and original Ted, and now we have Mister Barrett, who comes in the interests of the drooping St. Louis Americans. Bill Armour is to follow, according to information from Toledo, and it is very probable that there will be other scouts before the rapidly waning season closes.

The answer to the question as to why the scouts are coming to Duluth, is simple enough—Duluth is at the top of the list, and scouts are always anxious to observe the men on a team that is showing its heels to the rest of the teams in the league.

The other answer is, that it is known around this country, that the team that is representing Duluth is composed of a lot of youngsters, and it is the youngsters that the scouts have their orbs peeled for.

Darby O'Brien deserves a great deal of the credit for placing us in the baseball limelight, as does Mr. Kuehnow. And in giving credit, where credit is due, for the fact that Duluth is again regaining some of its reputation, the players on the team must not be forgotten. They are playing the best brand of baseball in the league and they are only youngsters at that.

Kohl, Neelon and McCrone are first year men. Breen has played professional ball one year. Zackert and Taylor have also been in professional ball before. Dauss is a comparative-ly new man, and Schmirler is a new recruit. Mueller is only a kid in professional baseball, and right today is playing the best baseball of any catcher in the Minny league.

The other teams of the league have made the mistake of getting veterans for their teams. The Winona team is composed of men who have been in baseball longer than they should—some of them. On all of the other teams of the circuit you will find vets who have seen their best playing days. One of the greatest assets that a young player possesses is fire and enthusiasm, and that is one of the things that has made Duluth a winning team this year.

At the beginning of the season, Manager Kuehnow promised the fans that he would give them a pennant winning team, if he had to spend more money than any of the other teams. He has kept his word with the baseball public. It is up to the people of Duluth to give the team the right kind of support in the remaining home games.

The youngsters have gone out and beaten the vets of the league at their own game. The Sox have shown more inside baseball than any team in the Minny league. It is a refreshing relief to contrast the work of the team under Darby with the stunts that used to be pulled off last season on the team that Dave Williams led.

At the beginning of the season the team showed some rough play. There were times when the young players lost their heads and made bonehead plays of the most stupid nature. But as the season has progressed the play of the Sox has developed into a machine-like smoothness, and today they are playing more inside baseball, and are taking more chances than any of the teams that have showed at Duluth in the two last home stands.

Duluth is getting back on the baseball map. The prowess of the team is being told outside of the confines of the territory of the Minny league. "I have heard about some of the players on your team," said Scout Barrett to one of the officials of the local team yesterday. He has, and so has Armour, Sullivan and some of the others. It pays to advertise and the team that is representing Duluth this year is advertising the town. We only hope that the scouts will not rob us of the nucleus of a team for next year.

• • •

Have you heard of the latest development the interest in baseball has brought about? They are supplying the rabid fans on board the Lake Michigan boats with the scores of the games by wireless. One of the boats that left Chicago the other morning received the news of the result of the day's games at 7 that evening. There were a lot of Chicago people on board, and naturally they were very anxious to hear the outcome of the Cubs' game. The giving of scores by wireless simply shows that the interest in baseball this season is at fever heat all over the country. Every crossroads settlement and every hamlet in our big country is interested in the game. Even the traveler who crosses the lakes must have the news of the day's game. Baseball is truly the greatest national game of the American people.

• • •

How the mighty have fallen!

It was three or four years ago, perhaps a year or so earlier, that the American league was considered faster than the National. When the American league was organized a raid was made on the stars of the older organization. Such stars as Chesbro, La Joie, Cy Young, Lou Criger, George Davis and countless others, were lured from the old league and persuaded to cast their fortunes with the younger league. While these men and some of the other stars that had come up from minor leagues were in their prime, the American league was undoubtedly faster than the National.

Remember when Boston defeated Pittsburg for the world's championship? Boston didn't have any cinch in winning the American league pennant, while Pittsburg won the National league pennant hands down. That would indicate that the teams of the American league were faster as a class than the teams of the National league at that time.

Then New York won the bunting in the National league and Connie Mack's Athletics won the rag in the Ban Johnson circuit. The world's series that resulted in a decisive victory for the New Yorks, the Phillies only capturing one of the entire series.

When the two Chicago teams finished out in front in the two big league races, the Comiskey White Sox beat the Cubs for the championship. Yet right today there are very few leaders of the game who will candidly admit that the Sox were ever the grand team that the Cubs were on the occasion when the latter were beaten for the world's championship, and are today, in fact.

This year there is but little doubt that the teams of the National league are playing away the better baseball. Detroit has shown in the past two years that it is not in the same class with the Cubs. Many of the stars of the American league have faded. The managers have failed to replace many of the veteran players of the Chicago Nationals, Tinker, Evans, Shulte, Hoffman, Reulbach, Overall, all stars that have been developed since many of the stars of the American have been waning in brilliancy. Cy Sanborn of the Chicago Tribune, said the other day: "There are but two great baseball teams in the world—Chicago and Pittsburg." He came very near the truth, if he did not hit the nail on the head. If there were any great teams in the American league the Detroit Tigers would be in the second division. The Tigers could not live in the National. Surely, the National is coming into its own again as the greatest baseball organization in the world.

ROUND TRIP ST. PAUL TO FARGO

Little Glidden Tour Will Be Held Latter Part of Month.

St. Paul, Minn., Aug. 13.—On Aug. 27-31 the St. Paul Dispatch will inaugurate the annual Little Glidden run, to be known as the St. Paul Dispatch Reliable Tour, for automobiles. The tour this year will be from St. Paul to Fargo and return, and for the event three cups will be offered as follows:

First, a large silver bowl by the St. Paul Dispatch for the winner on general points of excellence.

Second, a cup by Col. Frank M. Joyce, president of the Minnesota State Automobile association, for the winner in the runabout class.

Third, a cup by H. S. Johnson, chairman of the state association contest committee, for the winner in the touring car class.

The Dispatch trophy will be competed for annually, but the other two cups will become the property of the winners.

The outgoing route will be from St. Paul to Minneapolis, to St. Cloud, to Alexandria, to Evansville, to Sauk Center, to Fergus Falls, to Pelican Rapids, to Rollag, to Hawley and in to Fargo, a distance of 173 miles.

From Fargo the route will be over an entirely different character of country, the road running through prairie country over the entire 178 miles. It will go by Wahpeton to Wheaton, and from that point cross over to Herman, to Morris, to Benson, to Willmar, to Litchfield and in to St. Paul.

Down to Semi-Finals.

Chicago, Aug. 13.—Two matches of the hardest sort were anticipated when R. F. Mundy of Exmoor and Gordon Copeland of Skokie and Ralph Hoagland of Riverside and Western Champion Charles Evans, Jr., of Edgewater started in the semi-final matches for the Mayflower cup in the annual open tournament at the Onwentsia club today. All four contestants are past masters in match playing, and the high standard of golf set in the first and second-round matches yesterday is expected to be kept up.

BIG WEEK AT GOLF CLUB

Strong Players Coming to Compete for the State Championship.

Many Social Events Being Planned for the Visiting Golfers.

Entries will close Monday and play in the big state golf tournament to be held on the grounds of the Northland Country club of this city, will begin Tuesday morning.

The tournament will continue until Saturday of the same week. Golfers from all parts of the state will compete, and if the way the entries are coming in at the present time are any indication of success, the meet will be the largest golf event ever held here.

The principal event will begin Wednesday morning, when the qualifying round will be played for the state championship. It will be thirty-six holes, medal play, the players making the thirty-two lowest scores qualifying for the championship event. There will be in addition two flights of sixteen each for special prizes. Eighteen holes will be played in the morning and the same number in the afternoon.

There are a number of special events in addition to the play for the championship that will undoubtedly prove interesting.

The clubs in the association include the Minikahda and Bryn Mawr club of Minnetonka, the Town and Country club of St. Paul, the Meadowbrook Golf club of Winona, the Fairbault Country club and the Northland club of Duluth. The Minikahda entrants will include Harry Legg, present state champion, who won the Trans-Mississippi championship a few weeks ago at Des Moines, Iowa, and A. N. Johnson, who was also a strong contender in the Des Moines tournament. From the Town and Country club will come Harold Bend, formerly state champion, and the Twin City clubs will send other men who have figured prominently in former state tournaments.

Social Events.

The members of the Duluth club are planning many social events for the visiting players and their ladies. There will be drives over the boulevard, sailing parties on the bay, and a number of informal events that have been arranged to take place at the clubhouse. Tea will be served each afternoon on the porch of the clubhouse.

The Program.

Following is the program of events:

TUESDAY, AUG. 17.

Morning — 10 o'clock. Four-ball match, eighteen holes; medal play for the Minnesota Golf association foursome trophy.

Afternoon—2:30 o'clock. Team match, eighteen holes; match play against bogey for the Minnesota Golf association team trophy.

WEDNESDAY, AUG. 18.

Morning—7 o'clock. First half qualification round for the state championship, eighteen holes, medal play.

Afternoon—1 o'clock. Second half qualification round for the state championship, eighteen holes, medal play.

THURSDAY, AUG. 19.

Morning—9 o'clock. First round, eighteen holes, match play, for the championship, also for the first and second flights. Eight sixteen losers in the championship flight to compete for the consolation prize.

Afternoon—2 o'clock. Second round, eighteen holes, match play, for championship and first and second flights.

Afternoon—3 o'clock. First round for consolation prize, eighteen holes, match play.

FRIDAY, AUG. 20.

Morning—10 o'clock. Putting contest, qualifying round, eighteen holes, medal play. Players making lowest sixteen scores will qualify and play down, tournament form, match play.

Morning—10 o'clock. Third round, eighteen holes, match play, for championship; semi-finals for first and second flights. Second round for consolation prize, eighteen holes, match play.

Afternoon—2:30 o'clock. Semi-finals for championship, eighteen holes, match play. Finals for the first and second flights, eighteen holes, match play. Semi-final round for consolation prize, eighteen holes, match play.

SATURDAY, ANG. 21.

Morning—9 o'clock. First half final round for championship, eighteen holes, match play.

Morning—9:15 o'clock. Final round for consolation prize, eighteen holes, match play.

Morning—9:30 o'clock. Medal handicap competition, eighteen holes. Scores for this event must be turned in before 4 p. m.

Afternoon—2 o'clock. Second half final round for championship, eighteen holes, match play.

THE DAY WAS DARK; THE RACES SLOW

Cleveland, Ohio, Aug. 13.—Mediocre racing made the third day of the Grand Circuit meeting at North Randall uninteresting yesterday. The day was dark and cool and the classes were slow.

Jack McKerron proved the surprise of the day, winning the second race, the 2:19 trot, in straight heats. Marie N was the favorite, selling at $25 to $8 against the field. Friends of Jack McKerron bet heavily on their horses.

Marie N was unable to finish well, and she lost the race. Jack McKerron was third at the head of the stretch in the first heat, but he quickly passed Henry Setzer, and won from Marie N by a head. Jack McKerron seemed in even a worse plight in the second heat, being third, 200 yards from the finish, but he spurted past Idlewels and won from Marie N by half a head. The Day stallion took the third heat by a length. A mammoth floral horseshoe was presented to Bert Shanks, the winner's driver, after the race.

When Silver Baron, the favorite in the 2:21 trot, finished last in the first heat, the judges questioned Carroll's driving and declared all bets on the race off. Ed Geers then replaced Carroll. Silver Baron broke repeatedly for Geers and finished fourth with an effort, proving the horse was out of condition. Dr. Jack won each heat by a large margin.

Walter W. had a walkaway in the 2:16 pace, taking it in straight heats.

Arthur J. looked like a winner in the first heat of the 2:16 pace, but he broke a few feet from the wire and Baron Whips won. Baron Whips took the second heat easily.

Country Jay took the second heat of the 2:16 pace easily.

Today, with Ramey Macey up, Country Jay will attempt to lower the world's trotting record of 2:13¾, under saddle.

Charley Mac, ridden by C. K. G. Billings, established the present record at Glenville in 1904.

San Francisco will attempt to break the stallion record of 2:02¼ held by Cresceus tomorrow.

MOTORISTS AT INDIANAPOLIS

Entries in Races on New Speedway Have Been Announced.

Indianapolis, Ind., Aug. 13.—Two hundred rooms have been engaged at local hotels for motorists who will attend the races at the Indianapolis Motor speedway on Aug. 19, 20 and 21.

Entries for the three days' racing have been announced by E. A. Morris, director of races, as follows:

Thursday.

Event 1—Five-mile stripped chassis of class 4, 161 to 230 cubic inch displacement: Velie, Jackson, Stoddard-Dayton, Chalmers-Detroit, Buick.

Event 2—Ten-mile stripped chassis cars, class; 231 to 300 cubic inches displacement: Marmon, Buick, Buick, Buick.

Event 3—Five-mile stripped chassis cars of class 2; 301 to 400 cubic inches displacement: Jackson, Knox, Stoddard-Dayton, Stoddard-Dayton, Buick.

Event 4—Ten-mile free-for-all handicap race, open to all cars entered: Jackson, Jackson, Knox, Stoddard-Dayton, Stoddard-Dayton, Marmon, six Buick cars, Apperson.

Event 1—250-mile race for Prestolite company trophy, value $1,500: Two Jackson cars, Knox, two Stoddard-Dayton cars, Chalmers-Detroit, National, National, three Buick cars.

Friday.

Event 1—One-fifth of a mile stripped chassis cars, class 3; 231 to 300 inches displacement: Three Buick cars.

Event 2—Ten miles for stripped chassis cars, class 2; 301 to 450 cubic inches displacement: Jackson, Knox, two Stoddard-Dayton cars, Chalmers-Detroit, Buick.

Event 3—Record trials to lower world's track records, open to all cars. Each car will be permitted to make two attempts electrically timed, for the kilometer and mile record: Knox, two Stoddard-Daytons, Chadwick, six Buick cars.

Ent 7—Five-mile free-for-all handicap, open to all cars entered at meet: Jackson, Jackson, Knox, Marmon, seven Buick cars, Apperson.

Event M—100-miles for cars of class No. 3, 231 to 300 cubic inches, for the G. J. trophy, valued at $1,000: Marmon, Marmon, three Marion cars.

Event M—For cars of class No. 3, 231 to 300 cubic inches displacement: Jackson, Buick, Buick.

Saturday.

Event 1—Record trials from a kilometer to ten miles, free for all cars: Knox, two Stoddard

Wieland Shoe Co.

Is Going to Move Aug. 25

To the large storeroom **115 W. Superior St.** Fifield-Shea Stand.

We have therefore made extraordinary low prices, in order to close out every pair of Summer Shoes and Oxfords. See our windows.

Men's $3.50 and $4.00 Oxfords—Tan brown. Removal price..... **$2.85**

Lot of Men's $5.00 Patent Kid and Wine Oxfords. Removal sale price..... **$3.85**

Boys' $2.50 Black and Tan Oxfords..... **$1.75**

Boys' $3.00 Oxfords..... **$2.35**

Girls' $2.00 Oxfords..... **$1.50**

Ladies' Tan and Brown Suede Oxfords—$4.00 value. Removal sale price..... **$2.95**

Ladies' $2.50 to $3.00 Oxfords—Removal sale price only..... **$1.95**

Ladies' Patent Leather Brown Suede top, button—$5.00 grade. Removal sale price..... **$3.85**

WIELAND SHOE CO. 123 West Superior St.

THE EVENING STORY

TWO LOVE STORIES

By Joseph Gregory.

My Lady yawned politely behind her fan and looked distinctly tired. In her eyes was a gleam of interest as she glanced at the earnest face of a handsome young man before her—but it was only a gleam, and an instant later took form as an expression of utter boredom.

"I don't doubt that you mean it all, Percy," she said, "that is—now, but how how about next week or next year?"

"Margery," burst in the young man with blazing eyes, "I—"

"Yes, I know all about it," she interrupted with a smile—oh, such a worn and glassy smile. "You forget that I have had several seasons of it, and I have seen a good deal of other people's affairs, besides what I have experienced myself. It is dreadfully serious for the moment, and it does seem that one would really do something desperate if one can't have one's way. But if one can't, then one goes one's way, and pretty soon the balls and the dinners and the yachting parties and the golf flinks and all that sort of thing make one forget——and—and——don't you see, that's all there is to it—until the next affair comes along, and then there's another little drama which threatens to become tragedy. And if one does get one's way, forsooth, why, then there's a grand wedding and a great show and a trip abroad and in a little while the happy twain are pursuing their divers ways in society and at the club, or in much the same old rut, only the little spark of romance they both thought was ahead is now behind, and the prosy old world is prosier and more hopeless and unendurable than ever. No, Percy, I like you immensely, but don't let's spoil such good fellowship as ours to go chasing a will-o'-the-wisp. It's our misfortune to have been born into an age and a set where romance is a tradition and love a memory. Lets make the best of it."

And she laughed a merry little laugh, albeit the merriment was tinged with a suggestion of harshness—if anything which fell from the full, red lips of My Lady could be described as harsh.

The youth flushed to the ears at this speech, and when My Lady had concluded he broke in passionately, with hands clenched, jaw set, head thrown back and eyes blazing:

"It's a lie—it's all a mendacious lie—this talk that people of our class—people who are born with good blood in their veins and who have the opportunities for education and culture and development have no hearts! You are deluding yourself, but you cannot delude me. I love you—yes, I love you as much as though I was an impossible clerk and you a factory girl, and I always will love you. You will make your choice now—for love and happiness or for the old life, with its hollowness, as you have pointed out so well. But if you choose against love you will always know that you were once face to face with honest love—and Margery I want you always to remember that my love will never change, and so long as I breathe I will come to at the slightest sign you may make."

My Lady looked at the flushed and earnest looking young face before her with a mixture of admiration and pity. "Believe me, Percy," she said seriously, "I appreciate the honor you have done me, and I appreciate your earnestness and honesty, but it cannot be. I would do you a great injustice if I accepted the offer you make me. I could give only husks. God knows I am tired of it all, but I see no way out to go on and endure it as best I may. If I have encouraged you in any way to believe it could be different, pray forgive me. I have always liked you the more because of your splendid earnestness and enthusiasm. But, believe me, I have had the most experience, and you will live to thank your lucky stars that I send you away."

* * *

My Lady really was tired of it all, and she proved it effectually by deserting the fashionable resorts at the very height of the season and fleeing into the Far West, where she found a change of scene, at least, on a farm consisting of wooded hills and half cleared prairies. The house was not built for summer boarders, and was a rough affair suited to the most imperative needs of the hardy yeomen who were trying to conquer the wilderness. They could not understand why she wanted to stay there when she could have all the luxuries of civilization at her command for the asking, but the price she offered was so princely that they were glad to give her the best they had and ask no questions. And she partially forgot her ennui watching these plodding, hard-working toiling pioneers in their ceaseless toil and self-sacrifice.

Always a close of observer and always analytical, My Lady became intensely interested in the life about her. True, it was hard and benumbing; true, it was narrow and discouraging; true, it seemed hopeless and pitiful, but they were so brave and uncomplaining that she marveled.

It was a mere struggle for the most obvious elements of existence—coarsest of food, and sparsest; the barest roof over their heads; the most scanty raiment—and their eyese were ever set on the time when the farm would be paid for; that was the goal, the end, the haven. After that they thought no more. All would be easy then.

And in the midst of all the poverty and the waiting and the toil, a thread of romance ran. Her practical eye saw it at once. John, the sturdy blue-eyed son of the owner of the next clearing, eyed with longing glances Mary, the buxom daughter of the house where My Lady occupied the best of the poor apartments. And My Lady was not long in observing that Mary flushed under his covetous gaze and ever and anon made him a sign. One day My Lady in a shady nook looking out over the fields and up into the monotonous sky and trying to read bedtimes, when the sound of voices in the adjoining field aroused her. It was John and Mary. They had met as he was taking the horses in after a hard day at the plow and Mary was on the way home from driving the cows to a new pasture.

"Mary," he said earnestly looking into her face, "you look so tired, girl."

"I am, John," she replied wearily. "It is a bit harder this summer because of the lady at the house. It makes more work, but she pays so much that dad is goin' to make two payments this fall instead of one, he thinks. You are workin' hard yourself, John."

"Yes, drat it, both o' us workin' out our lives and no nearer to a home o' our own than three years ago. I'm tired o' it, Mary, that I am. Can't we go'way and set up fer ourselves. We kin git along somehow—and there'll be the love to kinder keep up contented like even if the work is jist as hard."

"No, John," she replied looking him full in the eye. "My folks can't spare me till the mortgage is lifted. We'll jist have to wait. But bein' as we love each other we kin wait patiently, can't we John."

"Oh, I suppose so," replied John complaintingly, "but I'm powerful tired o' waitin'."

"If ye want yer promise back, John, ye can have it," rejoined the girl quickly.

"Forgive me, Mary," he said humbly. "I didn't mean nothin' like that. Ye know 'at I'll wait fer you 'so long as I live. There ain't no other woman. I'm only a man and git impatient. Yer a woman an' an angel. Forgive me an' let me wait fer you, will ye?"

"But it is goin' to be so many years," replied the girl, "and I am gettin' older all the time. Mebby ye ought to take up with some girl who is more free like before half yer life is gone."

"There ain't no other girl," exclaimed the man passionately. "I want you and nobody else and I'll wait till the crack o' doom fer ye. An' I wont pester ye no more, but when you are ready make the least bit of a sign and I'll come to ye."

* * *

There were tears in My Lady's eyes as they passed out of sight, this modern Jacob and Rachael, and presently she arose and went to the house. That night she sent a telegram to Percy Van Slack. It consisted of but one word: "Come."

CUT THIS OUT

and present it to Duluth Music company, 222 West First street. It will entitle you to a look and try of the finest line of pianos in the world. Steinway—that old reliable—Ivers & Pond, second only to Steinway; Pianola player pianos, the Steinway of piano players.

J. G. ARMSON IS ELKS' PRESIDENT

Stillwater Man Is Chosen at St. Cloud Meeting.

St. Cloud, Minn., Aug. 13.—(Special to The Herald.)—The Elks' state convention today honored J. G. Armson of Stillwater by chosing him president of the organization.

The complete list of officers elected today follows: President, J. G. Armson, stillwater; vice-president, R. B. Brower, St. Cloud; secretary, W. H. Rendall, Minneapolis; treasurer, Samuel

J. G. ARMSON.

Donaldson, Faribault; chaplain, Rev. Mr. Pashall, Cass Lake; sergeant-at-arms, J. J. Nolan, Brainerd.

The choice of a convention city for 1910 was left to the executive committe. St. Paul, Minneapolis, Mankato and Faribault are cities from whom it will be chosen.

The small cities preferred larger cities. Probobly Minneapolis will be chosen. A baseball game between Little Falls and St. Cloud is being played this afternoon.

Special For Saturday

This $3.50 Magazine Rack for

$1.85

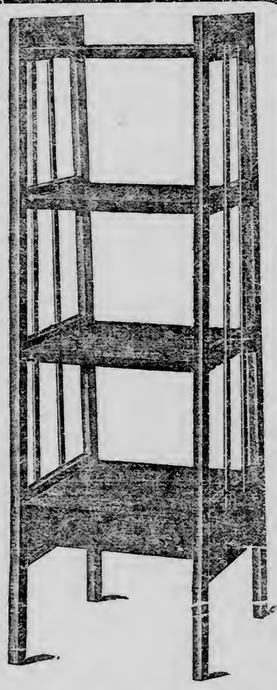

This is not a toy, but a large, well built, solid oak magazine rack. One that will be of service in any home. Can be had in early English or golden oak. On sale Saturday at **$1.85.**

BED PILLOWS

A special sale this week on Bed Pillows. Good, large pillows, best grade ticking and filled with good clean feathers. They are regularly sold at $2.00 per pair. Our special this week at only..... **$1.19**

COMPLETE HOUSEFURNISHERS BAYHA & CO Second Ave. W. and Fond du Lac

Easy Terms of Payment at Cash Prices.

I will make you a $30.00 Fall Suit to your order, now for

$20.00

Latest Styles, Exclusive Patterns

Morrison MODERN TAILOR 9 LAKE AVENUE SO.

RAILROAD NEWS

SHORTAGE PREDICTED

Railroad Men Fear Congestion on Western Roads This Fall.

Believe That Railroads Will Be Unable to Handle Freight.

There is a belief in Duluth railroad circles that there will be a shortage of cars this fall. Today a prominent railroad man of Duluth stated that within a month freight cars on the Western roads would be at a premium so rapidly has the general business of the railroads of the West increased within the past thirty days, and so great will be the crop movement in the West.

Railroad men at the Head of the Lakes believe that there will be a congestion in coal, unless the movement takes on a decided increase within the next two weeks. Despite the warnings sent out by the Western raailroad officials, there has been only a slight movement in coal to the West. The docks at the Head of the Lakes are carrying a good supply of coal at the present time, and railroad men state that it will be very hard for the railroads to move this coal after the grain begins to move toward the Head of the Lakes and the Minneapolis terminals.

The very fact that the operating departments of the Great Northern and the Northern Pacific are endeavoring to add to their rolling stock the first attempt within two years, makes the local railroad men believe that the demand for cars this fall will be the heaviest that the roads of the West have ever experienced.

The business of every road that runs to the Head of the Lakes has shown a wonderful increase within the past month, with the moving grain hardly begun. With almost 100,000,000 bushels of grain to move to the Head of the Lakes alone over two lines, not taking into consideration what the Soo will haul here, it begins to look as if the roads of the Northwest at least, will have all the traffic that it is possible to handle.

READY FOR BIG MEETING

Gambol on the Green to Be Held Here Next Week.

Mart Adson, general passenger agent of the Duluth, South Shore & Atlantic railway, returned today after a trip to the Pacific coast. While on the coast Mr. Adson visited the fair at Seattle, and says that no one can gain an adequate idea of the beauty of the grounds until they have been seen.

Mr. Adson stated that business is prosperous on the Pacific slope and that men are in great demand there. Especially in the country west of the Missouri river in a prosperous condition, according to Mr. Adson. They are raising more wheat in the Pacific coast than ever before in the history of the rapidly developing farming and agricultural country.

The return of Mr. Adson, who is the President of the Gambol (not gamble) on the Green club, stimulates interest in the big meeting of railway men, which will be held in this city next Friday and Saturday. It is expected that the coming meeting of the Get-As-Much-Business-As-You-Can club will be the largest attended meeting of railroad men ever held at the Head of the Lakes.

The program is practically complete, though there may be a few minor changes when the traffic men reach the city. The meeting of the Knights of the Rail will open Friday. Most of the first day will be devoted to seeing Duluth and Superior. The annual business meeting of the organization will be held Friday evening at the Spalding hotel. Friday evening will also be devoted to some form of entertainment that will be devised later.

Saturday will be the big day of the gathering of the railroad clan. Elaborate plans have been made for the monster whitefish dinner, that will be held at some spot on the St. Louis river. In connection with the dinner there will be some form of entertainment that it is promised, will delight the visitors to the city.

There will be some burlesque stunts, probably a baseball game and some other form of amusement that will appeal to the railroad men.

A steamer will be chartered for the trip up the St. Louis river, the merry crowd of railroad men leaving Duluth in the morning and returning here late in the evening.

Secretary Buckley has heard from most of the members of the organization, and it is believed that the coming gathering of the railroad men will be the largest and best that the unique organization has ever enjoyed.

MAY GO WITH THE MILWAUKEE

It is rumored in Duluth railroad circles today that A. L. Craig, for the past few years general passenger agent of the Great Northern railway, and who recently tendered his resignation, will accept a position with the Chicago, Milwaukee & St. Paul.

Railroad men generally believed that Mr. Craig had something in sight when he left the service of the Great Northern. He is one of the best passenger men in the West, and it has been known that at least two railroads would like to secure the service of the Great Northern man.

The rumor crediting Mr. Craig with having secured a very good position with the Milwaukee, has been in circulation here for several days. The persistency of the rumor lends some to think that there is a good deal of truth in the story that is going the rounds of the local railroad offices.

Cooper Promoted.

Thomas Cooper, formerly general manager of the Northern Pacific and recently holding the position of land commissioner of the same railroad, has been made assistant to President Howard Elliott. Mr. Cooper is well known to Head of the Lakes railroad men, having been here many times in connection with his duties as land commissioner. His promotion will please his many Duluth friends.

Get a Piano for Nothing

No! We think not. Did you ever get anything for nothing that was really worth anything? But we will sell you a piano for so small an amount and upon such liberal terms that you can afford to buy one.

DULUTH MUSIC CO., 222 West First Street.

CITY BRIEFS

Printing and Bookbinding.
Thwing-Stewart Co. 'Phones 114.

Dr. J. H. Carson Removed
His office, 8 Phoenix block, over Boyce's.

Mrs. Annie Besant.
Orator and writer, will lecture tonight at 8:15 at Flaaten's hall, 212 West First street. Subject: "The Second Coming of Christ and the Coming Race." Tickets on sale at Chamberlain & Taylor's. Admission 50 cents.

Harry Thomas Fined.
Charged with carrying concealed weapons, Harry Thomas of Superior, was fined $10 and costs in municipal court yesterday afternoon. He paid the fine. According to the testimony, Thomas flourished a revolver at the corner of Fifth avenue west and Superior street, Tuesday evening, and threatened the life of Max Dregger, a cab driver, who later caused the man's arrest. There has been bad blood between the men for some time past.

New Company Formed.
The articles of incorporation of the Duluth Woolen company were filed with the register of deeds this morning. The company is to have a capital stock of $15,000, and will deal in the manufacture and sale of ladies' clothing, and other goods of this nature. Louis Singer is president of the corporation, R. Singer, vice president, and Max L. Rine, secretary and treasurer. Davis & Hollister are the attorneys.

Wall's Motion Denied.
The motion of J. J. Wall asking for a judgment in his favor notwithstanding the verdict rendered against him by the jury in his case against M. M. Gasser, was denied by an order filed by Judge Ensign in the district court yesterday. Mr. Gasser started suit over a year ago to recover $1,500 alleged to have been received from him by Mr. Wall in a copper stock deal.

Theatrical Manager Here.
Howard Gale, manager of "The Three Twins" company, is in the city today arranging for the appearance of his company here.

Buyers Go East.
Fred G. Callan and Miss Nora Ryan, buyers for the Gray-Tallant company will leave tonight for a trip in the East.

Say Milwaukee Is Hot.
P. E. McCormack and family have returned from Milwaukee where they went to attend a family reunion. Mr. McCormack says that the breeze from good old Lake Superior feels good after a week in the sizzling heat of Milwaukee.

M. E. Sunday School to Reopen.
The Sunday school of the First Methodist church will reopen next Sunday after having suspended for several weeks.

Hillside Club Meeting.
The Central Duluth Hillside Improvement club will hold an important meeting tonight, as it is intended to lay plans for the improvement of the Sundby road. The right-of-way now belongs to the city, and the members of the club feel that there should be no time lost in getting the improvement under way. It is understood chances are good for a street car line up Sixth avenue east as soon as it is improved.

PERSONAL

H. C. Holmes of Coleraine is at the St. Louis.

J. A. Blackwell of Grand Marais is at the St. Louis.

SUPERIOR NEWS

PICK DORMITORY SITE.

A site for the new normal school dormitory has been selected, and it will be officially adopted at a meeting of the normal school regents tomorrow, upon the recommendation of Resident Regent C. H. Crownhart.

The site for the proposed new girls' dormitory is on Grand avenue, between Sixteenth and Harrison streets, a triangular tract of land diagonally opposite the normal school. The land is the property of the Land & River company, and was offered today for $3,500.

An appropriation of $65,000 was made at the last legislature to cover the expense of building the dormitory.

Institute Closes.

The annual teachers' institute at the normal school closed this afternoon, after a successful session. It was largely attended this year. President V. E. McCaskill was in charge, assisted by County Supt. A. N. Young.

Funeral of Victim.

Funeral services for Patrick Shevlin, who was killed by a train yesterday morning in the Northern Pacific railroad yards, at Lake avenue, in Duluth, will be held tomorrow morning from the Sacred Heart cathedral, with interment at Calvary cemetery. His family, consisting of his widow and four daughters, survives him.

Picnic is Postponed.

The Sunday school picnic of the Cummings avenue M. E. church which was scheduled for today, was postponed this afternoon on account of the weather. No date has yet been set for the affair.

Theft is Charged.

Jacob Daniels, a bartender at 1719 Third street will have a hearing tomorrow morning in municipal court on the charge of robbing Stanley Zimberski of $55 while the latter was in an intoxicated condition in his saloon. He is out today on $400 bail.

Pays a Fancy Price.

John Burns admitted yesterday in municipal court that he killed three chickens, the property of Vincent Javonick and was fined $10 and costs by Judge Parker. Burns has a shack in the vicinity of the complainant's home and blood was traced from the chicken coop to his door.

TOO LATE TO CLASSIFY

One Cent a Word Each Insertion. No Advertisement Less Than 15 Cents.

WANTED

Elevator boy, must be of neat appearance and over 19. Give references. Address D 129, Herald.

WANTED TO RENT—TWO OR THREE furnished, modern rooms, near Jackson school. C 131, Herald.

SITUATION WANTED — SOBER AND steady man wants work as watchman or any inside work. J 28, Herald.

WANTED TO RENT — A BARN IN vicinity of Third avenue west and Superior street, to accommodate four horses. Lanquist-Illsley Co.

HAVE CAMERON UPHOLSTER YOUR furniture. Both 'phones, 123 First avenue west.

WANTED—COMPETENT MAID FOR general housework. Mrs. O. S. Mather, 201 South Twenty-first avenue east, old 'phone 1206-L.

WANTED —— GIRL FOR GENERAL housework, family of two. 1616 East First street.

FOR SALE—OR TRADE FOR A DULUTH business property a nice 400-acre farm in Nelson county, N. D., one mile from depot. It's a new town where they have three elevators, banks, etc.; 360 acres are cultivated under plow, fine crops on it this year; new six-room, complete furnished house, barn, granery and good water. I would like to trade this farm for a building in a business street to start in commission. John Schmolke, Buckman, Minn.

WANTEDHELPERS DULUTH CORRUgating & Roofing company.

FOR RENT—ELEGANT FURNISHED room, strictly modern, overlooking lake, electricity, gas, both hot and cold water, on car line, five minutes' from heart of the city; private family; gentlemen preferred. 229 Fifth avenue east.

French & Bassett
DULUTH, MINN.

If You Buy Now, During This August Sale, You'll Be Money Ahead.

Make it a point to be here Saturday. We are open Saturday evening—come in, pick out your goods, you don't need the cash either—we will be glad to arrange easy terms for you—and you can have the discounts just the same.

This August clean-up sale offers wonderful opportunities for saving. Hundreds of bargains are here at from 20 per cent to half price.

Every piece offered is a quality piece—no cheap special sale stuff—fine pieces selected from this mammoth stock that we want to close out. Why not save some money and buy now?

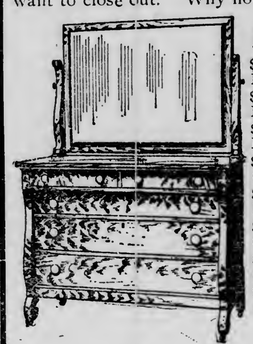

Bed Room Pieces

$48 fine quartered oak Dresser for..... **$35.00**
$34 fine quartered oak Dresser for..... **$29.00**
$25 fine quartered oak Dresser for..... **$18.00**
$24 Colonial style oak Chiffonier for..... **$18.00**
$45 bird's eye maple Dresser for..... **$36.00**
$48 bird's eye maple Chiffonier for..... **$36.00**
$22 bird's eye maple Chiffonier for..... **$16.00**
$35 mahogany Chiffonier, glass knobs..... **$27.00**

Odd Pieces

$32 mahogany Davenport, upholstered..... **$18.00**
$58 velour covered Davenport for..... **$27.00**
$48 velour covered Davenport.. **$29.50**
$34 velour covered Rocker..... **$21.50**
$48 mahogany Davenport for... **$24.00**
$85 silk plush Davenport for... **$48.00**
$15 mahogany Magazine Stand..... **$7.75**
$36 mahogany Parlor Cabinet... **$18.00**
$28 early English Buffet for... **$18.00**
$36 quartered oak Buffet..... **$28.00**
$23 quartered oak Buffet..... **$14.75**
$38 early English China Closet..... **$28.00**
$35 early English China Closet..... **$28.00**
$25 early English China Closet.... **$16.50**
$32 early English China Closet..... **$18.00**

New pieces are being added from day to day, so it will pay you to come in often; keep your eye on this sale. A splendid assortment of high-grade Brass Beds, Dining Chairs, Bed Room pieces, etc.

If you need anything in home furnishings, it's your chance to buy right now. Come in.

STORE OPEN SATURDAY EVENING

JUST A FEW DAYS MORE OF THE

OXFORD SALE

At the W. & L. Shoe Store

New Fall Goods are beginning to arrive, and we must make room for them.

Remember, we sell any Oxford in the house, including our $4.00, $5.00 and $6.00 lines, for men and women, at only

$2.95

You Know the W. and L. Kind.

W. & L. Shoe Store,

230 West Superior Street.
Home of the Tramp-Ezy Shoe.

Market Basket

20 lbs. Sugar $1.00 with a reasonable amount of other groceries. (Flour and meats excluded.)

BUY THE SAVING WAY AT

Duluth Public Market

30 E. Superior St. Both Phones 1991

Atlas Coffee 25c per lb. This delicious, smooth, rich Coffee is constantly growing in popularity. It is composed of the highest grade Coffee — skillfully selected, blended and roasted.

It is every bit as easy to put a cash-buying profit into your own pocket instead of a credit-buying profit into a grocer's. Understand, we do not blame the credit grocer for charging an interest on the money he loans you from month to month. He is entitled to it for extending credit. The question is—are you the one who is able to pay 25 per cent and more for just a few days' accommodation? This is quite a serious financial matter when your own pocketbook is to be the loser or gainer.

Porterhouse or Sirloin Stk. lb.... 15c	Berkshire Little Pig Pork Roast Per lb.... 12½c	Fresh dressed Broilers, per lb.... 25c
Choice Steer Pot Roasts—per lb. 12½c, 10c and.... 8c	Sweet Pickled Beef Tongue per lb.... 15c	Sugar Cured Pienic Hams—per lb.... 12c
Choice Steer Family Steak—per lb. 12½c and.... 10c	Legs of Spring lamb—per lb.... 18c	Pure Pork Sausages—per lb. 15c
Choice Sugar-cured Corned Beef—per lb. 12½c, 10c and.... 7c	Lamb Stews—per lb 10c 8c and.... 6c	Boston Style Pork Chops—per lb.... 14c
Choice Fresh Beef Liver—per lb.... 7c	Lamb Chops—per lb. 15c and.... 12½c	Extra Choice Veal Steak—per lb. 15c and.... 12½c
Hamburger Steak—per lb.... 10c	Choice Leg o' Mutton—per lb.... 15c	Fancy Fresh Dressed Chickens—per lb. 20c and.... 18c
Choice Rib Beef Roast—per lb. 16c, 14c and.... 12½c	Sugar Cured Hams—half or whole, per lb.... 16c	We alone sell the Celebrated Milwaukee-made Sausage.

Elgin Brand Creamery Butter Butter that always pleases customers wanting the best, lb... 30c

Black Pepper The strongest, purest and highest grade ground per lb.... 20c

FREE—Ten Discount Stamps with
6—5c bars Borax Soap....25c
Morocco, scented powder for toilet and bath, per can..10c
Special, 3 cans for....25c
2 large bottles Bluing....10c
2 large bottles Ammonia..25c
3 cakes Sapolio....23c
2 cans Ammo....25c
6 bars White Lily Soap...25c
7—5c packages Wishing Powder, for....25c
5 large Nutmegs....10c
4—10c cans Pure Spices..25c
2—10c pkgs Bird Seed...15c
1 bag, 25c value Yellow Cornmeal for....27c
2 large bottles Pure Catsup for....25c
Sardines—Small, fresh and a very fine quality. 7 cans for....25c

VEGETABLES AND FRUITS

POTATOES—per peck.... 18c
Cucumbers—for slicing, fresh and green, each 5c and.... 3c
Fancy Tomatoes—per basket....20c
Plums—in original baskets....
Celery—home grown, well bleached, very tender; 3 large stalks for....10c
Wax Beans—first pickings, per quart.... 5c
Green Corn—home grown, per doz. 15c and 12½c
Fancy Telephone Peas—home grown, per qt 5c
Blueberries—per box....12½c
Paraffine—15c value for....10c
DUCHESS APPLES—per peck....45c
Fancy Ripe Canteloupes—each 15c, 10c and..5c
Extra Large Watermelons, for....40c
Choice Bartlett Pears—per basket....25c
Choice Crawford Peaches—per basket....25c
Fancy Oranges—per dozen....25c
Thin Skinned Lemons—per dozen....25c

EXTRA SPECIAL—
Peanut Butter, per lb...10c
Pure Pickling Spice, lb...25c
Cider Vinegar, per gal....25c
Chocolate Capitol Premium per lb. package....30c
Cocoa Capitol, per ½ lb. can....15c
2 cans 10c value....
1—2 lb. can Corned Beef..25c
3—10c pkgs Farina....25c
3—10c pkgs. Macaroni....25c
6 cakes Tar Soap....25c
2—10c Quaker Corn Flakes....25c
1 lb. can Capitol Baking Powder, for....21c
3—10c bottles Pure Vanilla or Lemon Extract....25c
3—10c pkgs. Dr. Price's Sugar Dessert Jellies...25c
2—10c Tall cans Milk....25c
3 cans Baked Beans....17c (with Tomato Sauce.)

THE ZENITH CASH MARKET

14 WEST FIRST STREET.

When you buy meat here you get quality for your money. Our prices are the lowest in the city, considering the high-grade meats we sell you.

Fancy Beef Pot Roast, lb..8@10¢	Finest little Pig Sausages, lb.15¢
Fancy Beef Stew, per lb....5¢	Sausage Meat, per lb....10¢
Fancy Rib Roasts, lb. 10@12½¢	Bacon....12½¢
Fancy Mutton Roast, lb....10¢	Hams....12½¢
Fancy Mutton Stew, per lb....6¢	Hamburger, per lb....10¢
Fancy Veal Roast, per lb....10¢	Wieners, per lb....10¢
Fancy Veal Stew, per lb....6¢	Bologna, 3 for....25¢

CHAFING DISHES

With an ALCOHOL Lamp you must fill the lamp, adjust the wick, strike a match, and be very careful not to spill alcohol on the table top.

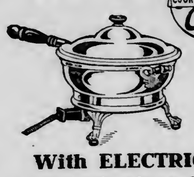

With ELECTRICITY you insert the plug and turn the switch. When this is done you can devote all your attention to the recipe.

We have the ELECTRIC kind, made by the General Electric Co. Ask us about them today

DULUTH EDISON ELECTRIC CO., 216 West First Street.

NO OTHER LIKE IT

THERE CAN BE NO SUBSTITUTE FOR

PRIMUS BUTTER

Because it is in a class by itself. We know and want you to know that it is manufactured under conditions substantiating our claim that PRIMUS BUTTER IS THE BEST. Clean, sanitary dairies, expert butter makers and every known modern appliance for the manufacture of butter by scientific methods. We are headquarters for strictly fresh country eggs and all dairy products.

BRIDGEMAN-RUSSELL CO.

14 West First St.

Both 'phones, 352.

DULUTH PROVISION COMPANY,

17 FIRST AVENUE WEST.

SPECIAL FOR TOMORROW

Best Hams, per lb. 12½c
Pot Roast of Beef....7¢
Beef Stew....4 & 5¢
Family Steak....10¢
Best Rib Roast of Beef....10 & 12½¢
Lamb Stew....6¢
Lamb Chops. 12½ & 15¢
Legs of Lamb....15¢
Roast Pork....11¢
Fancy Fresh Dressed Broilers for tomorrow.

Are You Married?

Or about to be? Then listen! When you go to housekeeping, see that you use

UNIVERSAL FLOUR

And you will avoid those matrimonial squalls that come from poor cooking—generally the result of poor flour.

A HOME PRODUCT

Duluth Universal Milling Co.

THE FLOUR THE BEST COOKS USE

FOLZ GROCERY COMPANY

117 EAST SUPERIOR ST.

Phones: Old 234; New 234 & 48

25 lbs. Sugar for....$1.40 (With your Saturday order.)
Fancy green Corn, per doz..15¢
Fancy Tomatoes, per basket..25¢
Peaches, per basket....20@30¢
Cucumbers, 2 for....5¢
Watermelons....30¢ to 40¢

We carry a large stock of bottled waters and ginger ales, both domestic and imported. Let us have your order.

Baking Dept.

We are adding new articles in baking each day to this department and solicit your trade.

Our Motto—"Not How Cheap, but How Good."

SPECIAL DEMONSTRATION.

Come in and have a glass of delicious Iced Tea—made from the "Hiawatha" Iced Tea Blend.

STIEGLER & COMPANY

Successors to Folz & Steigler.
27 Second Avenue West.
Both 'phones 2239.

Pot Roast, choicest....10@8¢
Rib Boiling, per lb....5¢
Lamb Stew, per lb....6¢
Broilers, fresh dressed, lb....25¢
Chickens, per lb....20@18¢
Choice sugar cured Hams, lb.15¢

Our own make Sausages. The best in the city.

LOWEST PRICES FOR STRAIGHT GOODS

No Imitations Handled.

OUR WANIGAS BRAND

Has Made a Reputation for Itself.
IT'S THE BEST WHISKY MADE.

THE FAMILY TRADE

Supplied with the Purest Ports and Sherries, the Best Old Straight Brandies, Finest Table Wines.

TO RETAILERS

We supply you with Straight Goods at prices that are lower than others quote, if you want the best, and we handle no other kind.

WALL'S LIQUOR STORE,

310 West Superior Street, Duluth, Minn.

GASSER'S

209-211 West Superior St.

Potatoes, per bus....65c
Potatoes, per peck....18c
Green Peas, per peck....35c
Green Corn, per doz....15c
Cucumbers, for Dill Pickels, per peck....40c
Tomatoes, per basket....25c
Tomatoes, per bus....$1.50
Peaches, per case....$1.20
25-lb sack Gran. Sugar..$1.45

We built a strictly sanitary Bakery; our goods are the best.

"White Loaf is better than the rest,
'Twill please yourself and please your guest,
'Tis used by those who WANT THE BEST—

"WHITE LOAF."

Made in Duluth on hygienic principles.

"White Loaf Baking Powder"

Complies with the pure food laws of all states. It is the best baking powder on the market today.

Don't Bake Bread

We can furnish your choice of many different varieties of the very best quality of bread, fresh every morning. It doesn't pay to do your own bread making.

Wedding Cakes to Order

CHOICE CONFECTIONERY.

BON TON

25 West Superior St.

We deliver to Hunter's Park and Woodland every day. Leave here at 4 p. m.

Market Grocery Co.,

108 West First Street.
Zenith 'Phone, 1074. Bell, 307-R.

STATE OF MINNESOTA, COUNTY OF ST. LOUIS—District Court, Eleventh Judicial District.

Christina McLaren, Walter McLaren and Florence McLaren Nibbe, Plaintiffs,
vs.
Alexander McLaren, Defendant.

The State of Minnesota, to the above named defendant:

You are hereby summoned and required to answer the complaint of the plaintiffs in the above entitled action, which complaint has been filed in the office of the Clerk of said District Court, at the City of Duluth, County of St. Louis, and State of Minnesota, and to serve a copy of your answer to said complaint on the subscribers, at their office, 709 Lonsdale building, Duluth, Minnesota, in said County, within twenty (20) days after service of this summons upon you, exclusive of the day of such service; and if you fail to answer the said complaint within the time aforesaid, the plaintiffs in this action will apply to the Court for the relief demanded in said complaint, together with plaintiffs' costs and disbursements herein.

Dated, Aug. 10th, 1909.

WASHBURN, BAILEY, & MITCHELL, Attorneys for Plaintiffs, 709 Lonsdale building, Duluth, Minn.

Duluth Evening Herald, Aug. 13, 20, 27, Sept. 3, 10, and 17.

TECHNICAL HIGH SCHOOL,

VIRGINIA, MINNESOTA.

Sealed proposals addressed to the Board of Education of Virginia, Minnesota, will be received by the President of the Board, N. A. Holmer, until noon, August 27, 1909, for the furnishing of all labor and materials for a school building to be erected by the Board in the City of Virginia. All of the work and materials must conform to the plans and specifications therefor as prepared by C. E. Bell, Tyrie & Chapman, Architects, 901 Northwestern Building, Minneapolis, Minn. Plans and specifications will be on file at the offices of the Board and of the Architects and also at the Builders' Exchanges in Minneapolis and Duluth. All bids received will be opened publicly by the Board at the office of the Superintendent of Schools on the above mentioned date.

Each bid must be accompanied by a certified check equal to Five (5) per cent of the total of the bids, which check shall be made payable to the Board of Education of Virginia, Minn. This deposit will be returned to the bidders whose bids are rejected and to the successful bidder upon his entering into a contract with said Board in accordance with his bid and the giving of a satisfactory surety company bond to said Board, the penalty of which shall be Fifty (50) per cent of the contract price, which contract and bond shall be entered into within five (5) days after the date of notification that his bid has been accepted. Should the bidder fail to enter into such contract and bond within the said time, said deposit shall be forfeited to said Board. The Board reserves the right to reject any and all proposals.

Dated at Virginia, Minnesota, this 7th day of August, 1909.

BOARD OF EDUCATION,
Per N. A. HOLMER, Chairman,
J. H. FLEMING, Clerk.

OTTO A. POIRIER, Attorney.

Duluth Evening Herald, Aug. 12, 13, 14, 16, 17, 18, 19, 20, 21 and 23, 1909.

BRANCH OFFICES:
J. J. Moran, 405 Central Ave. A. Jensen, 330 North 57th Ave. West.

FINISHED TRIP IN PULLMANS

West Duluth Boy Hikers Took the Train at Sandstone.

Rain and muddy roads spoiled the hike of three West Duluth boys from the Head of the Lakes to the Twin Cities, and word received today from the hikers is to the effect that they have reached St. Paul, but the last half of the trip was by train.

When the boys started out on Monday morning they did not expect to get a week of rain or other plans would have been made, they say. When they got as far as Sandstone they boarded a train and completed the rest of the trip on the cushions.

If the weather is favorable when the boys get ready to leave St. Paul, the return hike will be made to West Duluth. Those who are in the party are Isadore Fieldman, Sam Abrahamson and Roy Munion.

MERCHANTS BANK AGAIN.

H. H. Phelps Suing to Recover $181.48 on an Old Note.

H. H. Phelps, attorney for L. A. Barnes as trustee of the old Merchants bank, yesterday commenced suit in the district court to recover $181.48, alleged to be due on a promissory note from George F. Davis, E. W. Forbes and the Parry Sound Mining company, which was secured with Parry Sound stock.

The original note was for $600, executed in 1901 by Dr. Davis. As security for the note the bank received 50,000 shares of the Parry Sound Mining company's stock, indorsed by E. W. Forbes. The note was not paid when due and no payment has ever been made on it, according to the complaint. The bank sold 10,000 of the 50,000 shares for $418.52, and a promissory note was given to cover the balance of $181.52. Shortly after this the bank suspended and no further payments or sales have been made.

JOINT PICNIC.

West Duluth and West End Sunday Schools Will Have Outing.

The annual joint picnic of the Sunday schools of the Immanuel Lutheran church of West Duluth and St. Paul's Lutheran church of the West end, will be held Sunday at Lester park, with the provision that it does not rain.

Rev. E. Wulfberg, pastor of the West end church, will be the chief speaker on the program which will be given. The festivities will start at 10 o'clock in the forenoon. Picnic lunches will be taken by each family.

No service will be held at either church on Sunday if the picnic is held, as is expected.

Exchange Pulpits.

Rev. Gerrett Van Peursen, acting pastor of the Westminster Presbyterian church, will go to Lake Nebagamon Sunday to conduct services in the Presbyterian church there.

Rev. D. R. Longworthy of Lake Nebagamon will occupy the pulpit of the Westminster church at Fifty-eighth avenue west and Ramsey street at both services Sunday. At the evening service, Miss Agnes Strand will have charge of the singing.

Picnic Postponed.

Whether Friday, the thirteenth, is a "hoodoo" day or not, the Sunday school children of the Westminster Presbyterian church postponed their annual picnic which was scheduled to have occurred this afternoon at Lester Park.

It is expected that the affair will be held Sunday. The weather did not turn out to suit the picnickers and this morning the outing was called off. L. A. Sulcove is to have charge of the affair.

Anderson Funeral.

Funeral services for Mrs. Sophia Anderson, wife of Anton Anderson of 5310 Roosevelt street, who died yesterday morning, will be held Monday afternoon at 2 o'clock from the family residence. Interment will be at Oneota cemetery.

Looking Over Property.

Thomas A. Sanderlund of Glascow, Scotland, is in West Duluth today looking after his property interests here. Mr. Sanderlund has visited West Duluth several times before. He was here about three years ago. Mr. Sanderlund owns considerable real estate in the western section of the city.

Kelleys vs. Allouez.

The Kelleys will play the Allouez team on Sunday afternoon at the latter's grounds at Superior. Larson or Cullen will throw for Kelley and Nelson will be behind the bat. Schweltzer and Herman will be the batteries for the Superior bunch. A number of West Duluth fans are planning to attend the game.

Expect Routine Session.

New matters of importance are expected to come up for the consideration of the West Duluth Commercial club members this evening at the regular weekly session of the club. Various committees are expected to report. Of special interest is the park and playground proposition at West Duluth.

West Duluth Briefs.

Mr. and Mrs. C. B. Rodgers of Kingsville, Tex., arrived in West Duluth yesterday on a visit with relatives. They are being entertained at the home of Mr. and Mrs. J. P. Weir of Fifty-third avenue west.

Mrs. D. R. Mitchell and daughter Ruby of West Duluth have returned from Fond du Lac, where they have been guests at the summer home of Mr. and Mrs. Louis Ramstad.

J. T. Buckley of West Duluth, who was injured in the West Third street car accident last Monday, is improving at St. Mary's hospital.

Gitchi Gammi Lodge No. 123, Knights of Pythias, met last evening in regular session. The third degree was conferred on a class of candidates.

Arthur Jacoby is expected back from the West tomorrow. He has been gone for about six weeks. While away he visited Chicago, Seattle, Coeur d'Alene and other Western points.

A number of West Duluthians are planning on spending Sunday at the farm of P. McDonald near Lakeside.

Rev. Arthur J. Hoag is back from his trip to Lake Minnetonka, Minn.

Mrs. J. A. Johnson of 4729 Magellan street has gone to Chicago on a two weeks' visit with relatives.

Miss Devere Ketchum has returned to her home in West Duluth from Rice Lake, Minn., where she has been camping most of the summer.

Mrs. Roger Weaver of 4721 West Sixth street has as her guest Mrs. W. Benner of Port Arthur, Can.

W. H. Crandall of Merriam Park, St. Paul, arrived in West Duluth this morning on a short business trip. He will return to St. Paul this week.

Harry Aldersby of St. Paul is the guest of West Duluth friends.

Rev. J. W. Lowrie, former pastor of the Westminster Presbyterian church of West Duluth, who has been visiting in the city for the past week, returned to Brainerd today.

William J. Pauper of Chicago is a guest at the home of his sister, Mrs. F. T. Hughes, of Sixty-second avenue west.

F. P. Knutson of 5609 Wadena street is visiting in the Twin Cities.

John T. Gallagher of Minneapolis, formerly of West Duluth, is here on a visit.

Mrs. Y. R. Fritz left yesterday for her home at Hibbing after a visit at the home of her brother, John B. Martini of Seventy-first avenue west.

Pfeischer Bros. have twenty patterns of wall paper at 10 cents a double roll, thirty-five patterns at 12½ cents and upwards to $12.

Mrs. F. C. Harris and her two daughters returned to Solon Springs, Wis., this afternoon to spend a few days at their summer home.

Watch repairing. Hurst W. Duluth.

MARKET WEAKENS NEAR THE CLOSE

Copper Market Inactive With Little Change in Prices.

The copper market had a strong opening today, and most of the prominent issues enjoyed a good advance during the day, notably North Butte, but they fell back again to about yesterday's closing level at the close. There was some weakness in Amalgamated, and Anaconda followed in its wake. The market was inactive and poorly supported after the first two hours of the session.

North Butte opened at $59, advanced to $61, fell back to $59.50, advanced to $60, fell off to $59.25, advanced to $60, fell off again to $59.12½ and closed at $59. Amalgamated opened at $87.62½, advanced to $87.87½, fell off to $86.50, advanced to $87 and closed at $86.37½ bid and $86.50 asked. Anaconda opened at $50.25 and fell off to $49.75. Butte Coalition opened at $26.75, fell off to $26.50, advanced to $26.62½ and fell off again to $26. Calumet & Arizona opened at $109.50 and declined to $109. Greene-Cananea was quiet at $10 bid and $10.25 asked, and Superior & Pittsburg was inactive at $17.50 bid and $17.75 asked.

The total sales on the Duluth stock exchange were 1,638 shares. Butte Ballaklava sold at $7.75 and $7.50, Calumet & Sonora at $11.75 and $11.50, Tuolumne at $2, $2.06¼ and $2.25, Butte & Superior at $1.93¾. Cordova part paid at $1.43¾ and $1.56¼, Globe full paid at $4, Calumet & Montana at $86, Cactus at $4.43¾, Chief at $1.43¾, Copper Queen at $1, Live Oak at $9 and Red Warrior at $2.50.

Following were the closing prices of the Duluth exchange:

Listed Stocks—	Bid.	Asked.
American Sagihaw	3⅞	4
Butte Coalition	26½	26
Bu.-Alex Scott, part pd	4	4½
Calumet & Arizona	108½	109½
Giroux	10	10¼
Greene-Cananea	10	10¼
Keweenaw	3½	4
North Butte	59¾	60½
Ojibway	11	11½
Superior & Pittsburg	17½	17⅞
Warren	3⅞	3¾
Unlisted Stocks—		
Arizona & Michigan	1¼	.....
Black Mountain	1	1 1-16
Butte & Superior	1 15-16	2
Butte-Ballaklava	7½	8
Calumet & Montana	86c	85c
Calumet & Sonora	11½	11⅝
Cactus	4¾	4½
Carman	3 3-16	1 5-16
Chief	1 7-16	1½
Cliff	1 15-16	2
Cordova Queen	99c	1 1-16
Cordova part paid	1 7-16	1 9-16
Denn Arizona	4½	4⅞
Elenita	.....	.....
Keating	1⅛	1¼
Live Oak	8⅞	9
Mowltza	95c	98c
National	.....	.....
Red Warrior	2½	sale
Rawhide Royal	11c	13c
Shattuck	198	204
Walnut	1 3-16	14
Wolverine & Arizona	95c	1.00
Zenith Lead & Zinc	2	2⅛
Calumet & Cordova	1¼	1⅜
Duluth & Mochetzuma	9⅞	10
Globe (pt. pd)	1 7-16	1 9-16
Globe (full pd)	3⅞	4⅛
L. Superior & Arizona	3⅝	3⅞
L. Superior & Sonora	1¼	1 7-16
San Antonio	10	10⅛
Savanna part paid	1⅝	.....
do full paid	4⅜	4½
So. Col.	20	25
Superior & Globe	99	.....
Tuolumne	2¼	2⅜
St. Mary	33c	34c
Butte & Montana	37	40

Total sales, 1,638.

ROB BANK AND MAKE ESCAPE WITH AUTO.

Santa Clara, Cal., Aug. 13.—The Valley bank was robbed early today by three men who escaped in an automobile, after an exchange of shots.

BEFORE THE RAILROAD AND WAREHOUSE COMMISSION OF THE STATE OF MINNESOTA.

In the matter of the Petition of the Duluth & Iron Range Railroad Company for Permission to Close Various Ticket Stations on their Line of Railroad.

The Duluth and Iron Range Railroad Company having made application to the Railroad and Warehouse Commission to discontinue as tariff points or stations, the following named places:

Lester Park, Arthur, Breda, Hornby, Colby, Elba, Sparta, Athens, Murray.

Such application contemplates the discontinuance of the sale of tickets to the stations named and the charging of the fare provided from the first station beyond the discontinued point, provided, the Company continues to stop its trains at such places to take on and discharge passengers.

IT IS ORDERED, That a hearing on such application be had at the Spalding Hotel, in the City of Duluth, on the 17th day of August, A. D. 1909, at 10 o'clock in the forenoon, and that notice of such hearing be given by a publication of this order in The Duluth Herald and the Duluth News Tribune on July 30th, August 6th and 13th, 1909.

Dated St. Paul, Minn., July 26th, 1909.

By the Commission.
A. C. CLAUSEN, Secretary.

Duluth Evening Herald July 30, Aug. 6 and 13.

$10 REWARD OFFERED

For information leading to the arrest and conviction of parties forcing entrance into my boathouse. Signed,

ED. RAMSTEAD,
5505 West Sixth St.

THE BEARS HUNT COVER

Weather Reports Give a Firm Tone to the Market.

Prices Respond to Rumors of Rust---Trading Active.

Duluth Board of Trade, Aug. 13.—Reports of unfavorable weather conditions in spots throughout the Northwestern wheat belt routed the bears today and sent them hurrying for cover, with a consequent advance in wheat in all American markets.

The news was vague and unconvincing to some, but the shorts preferred to take no chances. There were a few black rust reports from North Dakota, and it was also said that crops in certain sections had been seriously damaged by both rain and hot weather last week. The news was not so much responsible for the increase as the covering shorts, however.

The September option closed 1c up in Duluth, 1-1⅛c up in Chicago, 1⅛c up in Minneapolis, 1c up in New York, 1⅛c up in St. Louis, 1-1⅛c up in Kansas City, ¼c up over Wednesday close in Winnipeg. The December option closed 1⅛c up in Duluth, ⅝-⅞c up in Chicago, 1⅜c up in Minneapolis, 1c up in St. Louis, 1-1⅛c up in Kansas City and ½c over Wednesday's close in Winnipeg.

Corn closed ⅞c up in Chicago and oats ½c up.

Cables were higher today on covering of shorts, despite the weak American cables yesterday. Liverpool wheat closed ½@¾d higher, and corn ⅝@⅝d lower. Wheat closed unchanged to ¾c lower in Paris, ⅝c lower in Antwerp, 1⅛c lower in Berlin, ¾c lower in Budapest and 1c lower to unchanged in Buenos Ayres.

Broomhall of Liverpool estimates that the wheat and flour shipments for next Monday, exclusive of North America, will be about 6,500,000 bu, of which quantity Europe will take about 6,000,000 bu. The total world's shipments last week amounted to 7,808,000 bu and 6,528,000 bu a year ago. Arrivals of breadstuffs into the United Kingdom will aggregate about 3,600 bu. Moderate changes in the quantity on passage are predicted.

The Argentine shipments since Jan. 1 are: Wheat, 90,000,000; corn, 53,899,000; flax, 33,870,000. Last year for the corresponding period, the shipments were: Wheat, 122,856,000; corn, 41,764,000; flax, 38,295,000.

Broomhall cables from Liverpool:

"There was a firm undertone to the speculative wheat market at the opening and values were unchanged to ¼d higher, and following the opening further advanced ⅜@⅝d, with the principal strength in September. The lower American cables yesterday were offset by good covering on the part of shorts due to the unfavorable weather in the United Kingdom for harvesting and the light Argentine shipments. At mid-day a reaction developed and prices eased ⅛d. The selling pressure was the result of talk of heavy Russian shipments, increasing pressure of new English wheat, weakness of cash wheat, the decline in cargo offerings and the weaker English country markets. At this time the market was barely steady and values unchanged to ⅛d higher than yesterday's close.

"Corn was quiet and unchanged at the start and during the morning declined ¼c on the large Argentine shipments, cheaper Argentine offerings and poor demand for spot."

Car receipts of wheat at Duluth were 14 against 13 last year, and at Minneapolis 55 against 94 last year, making a total for the Northwest of 39 against 117 last year. Chicago received 245 against 174 last year. Winnipeg received 12 against 19 last year.

Primary receipts of wheat were 739,000 bu, last year, 224,000 bu. Shipments, 423,000 bu, last year, 458,000 bu. Clearances of wheat and flour were 5,000 bu.

Duluth Car Inspection.

Wheat—No. 1 northern 11, No. 2 northern 1, No. 1 durum 2. Total of wheat 14, last year 13. Flax—No. 1 1. Total of flax 1, last year 2. Corn 8, oats 3, rye 12, barley 3. Total of all cars 42.

Cars on track today 20.

Corn and Wheat Bulletin

For the twenty-four hours, ending at 8 a. m., Friday, Aug. 13:

STATIONS.		Temperature Maximum.	Temperature Minimum.	Rainfall. Inches and hundredths
Campbell	Cloudy	86	66	0
Crookston	Clear	82	64	0
Duluth City	Cloudy	82	62	0
Helena	Cloudy	86	62	0
Minneapolis	Rain(ts)	76	70	.64
Morgan(ton)	Cloudy	84	72	.22
New Ulm	Cloudy	86	72	.22
Park Rapids	Cloudy	76	69	.02
Rochester	Rain(g)	82	68	.56
Winnebago City	Cloudy	88	70	T
Washington	Cloudy	84	72	T
Anoka	Cloudy	88	64	0
Bethlehem	Clear	86	52	0
Langdon	Cloudy	80	64	0
Larimore	Cloudy	84	60	.61
Lisbon	Cloudy	84	68	0
Minot	Clear	90	66	0
Pembina	Clear	78	60	0
Akeley	Clear	88	70	0
Midlands	Clear	84	68	0
Redwood	Cloudy	92	68	.10
‡Bismarck	Cloudy	88	66	.01
‡Devils Lake	Cloudy	78	68	.01
‡Duluth	Foggy	69	54	.01
‡Huron	Cloudy	90	70	.66
‡La Crosse	Cloudy	82	70	T
‡Moorhead	Cloudy	86	66	0
‡Pierre	Cloudy	92	70	T
‡St. Paul	Raining	76	70	.01
Winnipeg	Clear	80	62	0

REMARKS.

Showers fell over practically all districts except Kansas and Missouri. Warm weather prevailed generally.

H. W. RICHARDSON,
Local Forecaster.

T indicates inappreciable rainfall. *For yesterday. †For the twenty-four hours ending at 8 a. m., 75th meridian time. ‡Minimum temperature for twelve hours ending at 8 a. m., 75th meridian time.

NOTE—The average maximum and minimum temperatures and the average rainfall are made up at each center from the actual number of reports received. The "state of weather" is that prevailing at time of observation.

THE CHICAGO MARKET.

Big Wheat Crop Predictions Cause Weakness in the Pit.

Chicago, Aug. 13.—Leading commission houses gave the wheat market moderate support today, and caused a fair rally following considerable weakness at the opening. A local statistician reported that the spring wheat crop of Minnesota and the Dakotas indicated a larger yield than shown by the government report. This fact and liberal shipments for the week from India were the chief weakening influences.

Prices at the opening were ¼c higher to ⅜@½c lower, September being at 97½@97⅝c and December at 94½@95. September dropped to 97⅛@97¼c in the first few minutes but quickly advanced again to around 97⅞c. December temporarily held within the opening range.

Sentiment became more bullish as trading progressed. A feature of the trading was a purchase of a line of December wheat estimated at 3,000,000 bu by a former bull leader. Late in the day September advanced to 98⅞c and December to 96c. The close was strong at almost the top with September up 1@1⅛c at 98⅝@98¾c and December ¾@⅞c higher at 95¾c.

Weak cables, liberal local receipts and additional rain caused weakness in the corn market early. Traders in general were bearishly inclined, but some of the local professionals supported the May delivery and caused a fair advance in the price of that option. Prices at the start were ⅛c higher to ½c lower, September being at 64@64⅛c. After selling off to 63¾c, September advanced to 64⅛c.

The market rallied with wheat sentiment in the pit decidedly bullish late in the session. September advanced to 65¼c. The close was strong with September up ⅞c at 65c.

The early feature of trading in oats was buying of the May delivery. The purchasers were country houses and shorts. As a result of this denial, a firm tone prevailed at the start. September opened a shade lower to ⅛c higher at 36⅞@37c to 37⅛c and advanced to 37⅜@37½c.

Trade in provisions was quiet. The market at the start was barely steady. Opening quotations were 2½c higher to 10c lower.

Articles—	Receipts	Shipments
Flour, bbls	24,000	15,700
Wheat, bu	228,000	37,500
Corn, bu	200,000	114,000
Oats, bu	623,700	208,000
Rye, bu	3,000	
Barley, bu	6,000	1,500

Car lot receipts—Wheat, 245 cars, with 76 of contract grade; Corn, 176 cars, with 119 of contract grade; Oats, 409 cars. Total receipts of wheat at Chicago, Minneapolis and Duluth today were 284 cars, compared with 493 cars last week and 281 cars the corresponding day a year ago.

Close: Wheat—Sept. 98⅝@98¾; Dec. 95¾; May, 99⅝. Corn—Sept. 65c; Dec. 54⅛@54¼c; May, 55⅞c. Oats—Sept. 37½c; Dec. 37⅝c; May, 39⅞c. Pork—Sept. $20.50; Jan. $16.90. Lard—Sept. $11.40@11.42½; Oct. $11.35; Nov. $11.00; Jan. $9.97½. Ribs—Sept $11.10; Oct. $10.82½; Jan. $9.05@9.07½. Rye—Cash, 70@71c; Sept. 70c. Barley—Cash 47c@67c. Timothy—Sept. $3.65@3.70; Oct. $3.50@3.70. Clover—Cash, $11.65; March, $12.40. Cash wheat—No. 2 red $1.01@1.02½; No. 3 red, 96c@1.00; No. 2 hard, $1.01@1.02½; No. 3 hard, 93@99c; No. 1 spring old, $1.32; No. 2 spring new, $1.02; No. 3 spring new, 98c@$1.00. Corn—No. 2, 65c; No. 2 white, 72c; No. 3 white, 71c; No. 3 yellow, 69½c; No. 4, 65½. Oats—No. 2 white, 38½c; No. 3 white, 37@38½c; No. 4 white, 36½@37c; standard, 38@38¼c.

American Wheat Markets.

September—	Duluth.	Mpls.	Chicago.	New York.
Open	98⅝b	97¾	97⅞-½	$1.06⅝
High	99¾	99	98⅞	.....
Low	98⅛a	97¼	97⅛-¼	.....
Close	98¾	98⅝	98⅝-¾	1.07½b
Close 12th	98⅝	97⅝	97⅝	1.06¾
December—				
Open	94½a	94½	95-94½	1.03½
High	96	95⅞	96	.....
Low	94½a	94¼	94½	.....
Close	96	95⅝-¾a	95¾	1.04⅜
Close 12th	94¾	94¼-⅜	94⅝-95	1.03¾

Chicago Oats, Corn and Pork.

	Sept.	Sept.	Sept.
	Corn.	Oats.	Pork.
Open	64	37⅛	.....
High	65⅛	37½	.....
Low	63⅞	36⅞-37	.....
Close	65	37½	$20.50

Liverpool Grain.

Liverpool, Aug. 13.—Closing: Wheat—Spot No. 2 red Western winter, firm; futures steady; September 5s 11¼d; December, 78 7½d; March, 78 6¾d. Corn—Spot new American mixed, via Galveston, steady, 6s 6d; futures quiet; September 5s 4d; Oct-Dec, 5s 4¾d.

THE MARKETS AT A GLANCE

Duluth September wheat closed 1c up.
Chicago September wheat closed 1⅛c up.
Minneapolis September wheat closed 1¼c up.
Liverpool wheat cables, ¼d higher.
Duluth September flax closed unchanged.
New York stocks, weak and unsettled.
Boston copper stocks, quiet and firm.
Duluth copper stocks, inactive.
Chicago live stock, steady.
Cotton is steady.

HEARD ON THE FLOOR.

The weather forecast for the wheat belt is as follows:

Illinois—Fair except possibly thunder storms tonight or Saturday in extreme north portion; continued warm.

Indiana—Local showers tonight or Saturday.

Missouri—Generally fair tonight and Saturday; continued warm.

Wisconsin and Minnesota—Partly cloudy, with probably showers tonight or Saturday.

North and South Dakota, Montana and Kansas—Generally fair tonight and Saturday.

Nebraska—Generally fair, except possibly local showers tonight or Saturday.

New York Grain.

New York, Aug. 13.—Close: Wheat—September, $1.07¼; December, $1.04¾; May, $1.06. Corn—September, 73¼; Dec. 64½.

THE COPPER STOCKS.

The following are the closing quotations of copper stocks at Boston today, reported by Paine, Webber & Co., 316 West Superior street:

STOCKS—	Bid.	Asked.
Amalgamated	86⅜	86½
Anaconda	49¾	.....
Adventure	7¼	7½
Allouez	195	200
Allouez	47	48
American Telephone	141⅜	141⅝
American Zinc	32	32¼
Atlantic	11	11½
Arcadian	4	4⅛
Arizona Commercial	45	45⅝
Boston Consolidated	16	16½
Boston Corbin	21	22
Black Mountain	95c	1⅛
Butte Coalition	26	26½
Butte & London	22c	27c
Calumet & Arizona	108	109
Calumet & Hecla	694	.....
Centennial	35½	36½
Consolidated Mercur	23c	25c
Copper Range	83¾	84
Cumberland Ely	.....	7½
Daly West	9½	9¾
Davis Daly	7 1-16	7¼
East Butte	12½	12⅞
Franklin	17	17¼
First National	5¾	6
Giroux	10	10⅛
Granby	104	105
Greene Cananea	10	10⅛
Hancock	11	11½
Helvetia	7¼	7⅜
Isle Royale	28½	29
Keweenaw	3⅞	4
Lake Copper	35¼	35½
LaSalle	15	15½
Mass Consolidated	8¼	8¾
Massachusetts Gas	65	65½
Mexico Mining	5	5¼
Miami Copper	16½	16¾
Michigan	10½	11
Mohawk	64	64½
Nevada Cons.	24¾	25
Nevada-Utah	2	2⅛
Newhouse	3⅝	3¾
Nipissing	10⅝	10¾
North Butte	59¼	59½
Ojibway	11	11½
Old Dominion	57½	58
Osceola	145	147
Parrot	33	33⅛
Pneu. Ser.	8¼	8½
Quincy	93½	94
Raven	.....	60c
Santa Fe	2¼	2½
Shannon	16½	16¾
Shoe Michigan	65	65½
Superior & Boston	16	16½
Superior Copper	58⅝	60⅛
Superior & Pittsburg	17⅛	17¼
Tamarack	72	73
Trinity	13½	13¾
United Fruit	148	149
United States Mining	56½	58
do pfd	53	53¼
United States Oil	36¾	36⅞
Utah Apex	4½	5
Utah Cons.	46¼	46½
Utah Copper	52	53
Victoria	4½	5
Winona	6⅜	6½
Wolverine	155	158
Wyandot	2¾	3
Yukon Gold	5½	.....
Arizona-Michigan	1⅝	1 7-16
American Saginaw	3⅞	4
Begole	4¾	5¼
Boston Ely	.....	1½
Butte-Ballaklava	7⅜	8
Bu.-Alex Scott, part pd	4	4½
Butte & Superior	1 15-16	2
Cactus	4⅝	4⅝
Calumet & Sonora	11½	11⅝
Calumet & Montana	84c	87c
Carman	1 3-16	1 5-16
Chemung	17	17½
Cliff	1 15-16	2
Copper Queen	1	1 1-16
Chief Cons	1⅝	1 7-16
Cordova part pd	1 7-16	1 9-16
Chino	8	8⅛
Duluth & Montezuma	10	10½
Denn-Arizona	4½	4⅞
Elenita	9½	10
Goldfield Cons	6⅝	7¼
Gila	9¼	9⅝
Inspiration	7½	.....
Keating	1½	1¾
L. Superior & Sonora	1¼	1 7-16
Live Oak	7⅞	9
La Rose	8¼	.....
Mowitza	95c	98c
National Exploration	42c	44c
North Lake	10⅝	10⅞
Ohio Copper	5⅛	5¼
Rawhide Coalition	20c	22c
Ray Central	2⅞	3
Ray Cons.	20¼	20⅝
Rawhide Royal	11c	13c
Superior & Globe	99c	$1.00
Shattuck	20	20½
St. Mary's	33c	34c
San Antonio	9½	10⅛
Savanna part paid	1⅝	.....
Tonopah Nevada	7	7⅛
Warren	3 7-16	3⅜
Wolverine & Arizona	95c	$1.00
Zenith Lead	2	2⅛

Representing Independent Shippers (Established 1883)
C. C. WYMAN & CO.
Minneapolis Grain Commission Duluth

THE MINNEAPOLIS MARKET.

September Wheat Closes at Advance After Nervous Session.

Minneapolis, Minn., Aug. 13.—Further reports of rain in the Northwest made the market advance. Sentiment, however, was bearish. Conservatives thought that the quantity was assured, and the only damage could be to the quality. There was some apprehension over a delayed movement of the spring wheat. Local stocks of wheat decreased 550,000 bu for the week, leaving 1,014,795 by in store in regular elevators. September closed 1¼c higher than yesterday, after a nervous session. Minneapolis today received 25 cars of wheat against 94 cars a year ago; Duluth, 14 against 13, and Winnipeg, 30 for two days against 51. September opened 97¾c; high, 99c; low, 97¼c; closed, 98⅝c. December opened 94½c; high, 95⅞c; low, 94¼c; closed, 95⅝@95¾c. May opened 98½c; high, 99⅝c; low, 98½c; closed, 99⅝c.

Cash wheat was in very strong demand on account of light spring wheat offerings. The first car of No. 1 northern was received today from Kasota, Minn., and sold for $1.36. No. 1 northern sold in a very wide range. It was rumored that $1.45 was bid for one car. Confirmed prices ran from $1.38 to $1.44. No. 1 northern, $1.38@1.44; to arrive, $1.02⅝. No. 2 northern, $1.38@1.41; to arrive, $1.00⅝. No. 3 wheat, $1.33@1.35. No. 3 yellow corn, 64¾c. No. 3 white oats, 38⅞@39⅞c. No. 2 rye, 64¾@65¾c.

Flax—Receipts, none; year ago 5; shipments 1. Again on account of the lack of offerings the market was nominal. Prices were quoted 2c above the Duluth September. Closing prices $1.39¾.

Barley—Receipts, 16; a year ago, 48; shipments, 9. There was a much firmer tone to the market today. Offerings of the new crop were quite plentiful while the old barley was a scarce article. Prices were steady to 1½c above yesterday. Closing range 44@61c.

Millstuffs—Shipments, 1,231 tons. There was no change today. Demand was fair. Shipments light and prices firm. Bran in 100-pound sacks, $20.50.

Flour—Steady. Demand for deferred shipments continued active while the inquiry on the only crop basis was slow. Shipments were steady with yesterday and prices held firm. Shipments, 42,631 barrels. First patents, $6.00@6.20; second patents, $5.90@6.10; first clears, $4.95@5.25; second clears, $3.35@3.65.

New York Money.

New York, Aug. 13.—Money on call, steady; 2¼@2½ per cent; ruling rate, 2½; closing bid, 2¼¾; offered at 2½. Time loans, very dull, but firm; 60 days, 2¾@3; 90 days, 2¾@3½; six months, 4. Close: Prime mercantile paper, 4@4½; sterling exchange steady with actual business in bankers' bills at $4.84.95@4.85.05 for 60 day bills and at $4.86.45 for demand; commercial bills $4.84¼@4.84⅞; bar silver, 51⅛; Mexican dollars, 44; government bonds, steady; railroad bonds irregular.

Chicago Livestock.

Chicago, Aug. 13.—Cattle—Receipts estimated at 2,000. Market strong. Beeves, $4.35@7.50; Texas steers, $4.00@5.00; Western steers, $4.00@6.00; stockers and feeders, $3.10@5.15; cows and heifers, $2.25@6.30; calves, $5.50@8.25.

Hogs—Receipts estimated at 11,000. Market 5c higher. Light, $7.45@8.00; mixed, $7.35@8.05; heavy, $7.20@8.05; rough, $7.20@7.45; good to choice heavy, $7.45@8.05; pigs, $6.90@7.80; bulk of sales, $7.85@7.90.

Sheep—Receipts estimated at 8,000. Market 5c to 10c higher. Native, $3.20@5.20; Western, $3.20@5.25; yearlings, $4.90@5.50; lambs, native, $4.75@8.10; Western, $5.00@7.85.

The Cotton Market.

New York, Aug. 13.—The cotton market opened easy at a decline of 4@15 points in response to lower cables, reports of rain in Texas, realizing by recent buyers and a general bearish pressure. The market soon firmed up on general bidding, and after rallying to within 7 or 9 points of last night's finish, ruled rather quiet during the middle of the morning.

Spot closed steady; middling uplands, 12.80; middling gulf, 13.05. Sales received in the final dealings except with the Union Pacific stocks.

New York stock quotations furnished The Herald by Piper, Johnson & Cate.

STOCKS—	Open.	High.	Low.	Close.
Allis-Chalmers	.....	.....	.....	15½b
do pfd	55	55	54½	54½
Amalgamated	87⅝	88	86	86
American Sugar	133¼	133¼	133	133
American Car Foundry	68⅛	68⅝	67	67½
American Locomotive	67	67¼	66½	66½
American Cotton Oil	75	75	74½	74½
American Smelters	103¼	103¼	102⅛	102⅛
American Sugar	50¼	50⅝	49¾	49¾
Atchison	120⅛	120⅛	119	119½
do pfd	104⅝	104⅝	104⅝	104⅝
Baltimore & Ohio	119⅞	119⅞	118⅞	119⅝
Brooklyn Rapid Transit	89	89⅝	88⅝	89⅝
Central Leather	37	37⅞	36⅞	37
Chesapeake & Ohio	82	83½	82⅛	82⅝
Chicago Gt. West. com	3	3⅛	2½	3
do pfd "A"	.....	.....	.....	22b
C., M. & St. Paul	160	160¼	158⅛	158¼
Colorado Fuel & Iron	46	46	45	45¼
Colorado Southern	.....	.....	.....	54½b
Consolidated Gas	147	148	146½	146½
Canadian Pacific	186⅝	186½	186	186
Delaware & Hudson	196	196½	195	195
Denver & Rio Grande	51b	51½	50	50⅛
Distillers	38½	38½	38¼	38⅜
Erie	37⅝	37⅝	36⅝	36⅝
do 1st pfd	55½	55¾	55	55
do 2nd pfd	45¾	45¾	45	45
Great Northern	157	157½	156	156½
Great Northern Ore	87	87⅝	85¾	86
Illinois Central	161½	161½	159⅝	160⅝
Interborough	14⅞	14⅞	14½	14½
Interborough-Metropolitan	4⅞	4⅞	4⅞	4⅞
Kansas City Southern	34½	34½	33¾	33¾
Louisville & Nashville	160⅝	160½	159½	160½
Mexican Central	24¼	24½	24⅛	24½
Missouri, Kan. & Texas	42¼	42½	42	42½
Missouri Pacific	76	76¼	74⅝	75
National Lead	92½	94	92⅝	92⅝
New York Central	143	143¼	142½	142⅝
Norfolk & Western	95⅝	95⅝	95	95
Northern Pacific	158	158¾	157⅝	157⅝
Ontario & Western	51¾	51¾	50¾	50⅝
Pennsylvania	143⅝	143⅝	141⅝	141⅞
People's Gas	117	119	116⅝	118⅝
Pressed Steel Car	51	52¼	51	52
Republic Steel & Iron	38⅝	39	38⅝	38⅞
do pfd	107¼	109	107	109
Rock Island	40⅞	41⅜	40½	40½
do pfd	78⅝	79	78½	79
Reading	165⅝	164⅞	163	163⅝
Sloss-Sheffield	86¼	86¾	86	86
Soo Line	144	144	144	144
Southern Railway	33⅝	33⅝	32¾	33⅛
do pfd	73⅝	73⅝	73	73
Southern Pacific	135⅞	136⅝	135⅝	135⅞
Tennessee Copper	39½	39½	39¼	39¼
Texas Pacific	36⅛	36¼	35¾	35⅞
Third Avenue	18⅝	18¾	18⅝	18⅝
Twin City	106⅝	108½	105¾	108½
Union Pacific	208½	215	208¼	214⅛
Union Copper	53⅝	53½	52¾	52¾
United States Steel	77½	77¾	76⅝	76⅝
do pfd	126⅛	126¾	125½	125¾
Wabash	22	22¼	21⅝	21⅞
do pfd	57¼	57¾	56¾	57½
Westinghouse	87½	87½	87	87
Western Union	74	74⅜	74	74
Wisconsin Central	57½	57½	57½	57½

Total shares, 1,205,500.
Money, 2½ per cent.

Midway Horse Market.

Minnesota Transfer, St. Paul, Minn., Aug. 13.—Barrett & Zimmerman report: Market less active than for the past two days. A feature of the market was the receipt of fifty head of big, young, rugged mules that weigh 1,300 to 1,500 each, which attracted all kinds of attention. Trade for the day was confined to small orders from city-town teaming interests. Values hold firm in all useful classes.

Drafters, extra	$170@245
Drafters, choice	113@165
Drafters, common to good	65@110
Farm mares and horses, extra	140@180
Farm mares and horses, choice	100@140
Farm horses, common to good	60@100
Delivery	150@200
Drivers and saddlers	135@185
Mules, according to size	155@240

St. Paul Live Stock.

St. Paul, Aug. 13.—Cattle—Receipts, 150, strong, unchanged. Hogs—Receipts, 400, 10c higher; range, $7.50@7.60; bulk of sales were caught by the short range figures. Sheep—Receipts, 7,500, steady, unchanged. Lambs, 10@15c higher, $3.00@7.65.

New York Money.

New York, Aug. 13.—Money on call, steady; 2¼@2½ per cent; ruling rate, 2½; closing bid, 2¼¾; offered at 2½. Time loans, very dull, but firm; 60 days, 2¾@3; 90 days, 2¾@3½; six months, 4. Close: Prime mercantile

STOCKS ARE UNSETTLED

Sky-Rocket Flight of Union Pacific Was the Chief Feature.

Prices Receded in the Final Dealings and Close Was Weak.

New York, Aug. 13.—The tone of the opening stock market today was very irregular. Some stocks were bid up for purposes of support as selling to realize depressed others. Pennsylvania rose ⅝. On the other hand St. Paul and Great Northern Ore certificates fell 1 and Union Pacific, Reading, Rock Island and United States Steel lost fractions.

Representative stocks began to show strength in sympathy with the jump to record figures by Union Pacific common and preferred and the heavy accumulation of New York Central. Opening losses were more than made up, but meantime there was quiet selling of many of the obscure specialties. Near 11 o'clock a sudden drop of 1¼ in Amalgamated Copper undermined the market. The principal gains were United States Rubber 3⅜, the second preferred 2, Union Pacific preferred 3, the common 1½, Twin City Rapid Transit 2⅝, New York Central 1¾ and National Lead and Central Leather 1. Among the losses were Northwestern 2, United Railway & Investment and Pressed Steel Car 1½, and American Steel Foundries 1, and Bethlehem Steel and Virginia-Carolina Chemical 1.

After the reaction had run to a point in many stocks, renewed buying carried Union Pacific up to 211½ and the preferred to 115. Other stocks were only a little responsive, and recovered only fractionally. Central Railroad of New Jersey sold at a decline of 4⅜. United States Pipe 1⅜ and Rock Island preferred, Louisville & Nashville, Erie second preferred and New York, Chicago & St. Louis and Colorado Southern a point. Republic Steel preferred rose 1. The tone was steady and dull at noon. Bonds were steady.

Extensive realizing in the Union Pacific stocks which lowered them 2¼ each from the highest accelerated the realizing movement which had been going on elsewhere and there was a severe break in prices. More than a dozen of the leading stocks sold between 1 and 2 points below yesterday's closing, the list including St. Paul, Atchison, Pennsylvania, Reading, Great Northern, preferred, Illinois Central, United States Steel, American Smelting and Great Northern Oregon certificates. Hocking Valley certificates advanced 3¼.

Supporting orders were distributed which drove the shorts to cover. The Union Pacific stocks rallied 2 points each, and the rest of the list a good fraction. The market paused at the higher range and did not seem to respond much when Union Pacific touched 211¼.

The general market closed weak and very much unsettled. The further sky rocket flight of Union Pacific stocks was almost without effect on the rest of the list. Union Pacific touched 215 and the preferred 118⅛, and there was an isolated rise of 2¼ in People's Gas. Virginia-Carolina Chemical declined 2⅜, St. Paul and Amalgamated Copper 2, Delaware & Hudson and Iowa Central preferred 1½ and the Denver & Rio Grande stocks, Erie, Chesapeake & Ohio, Northern Pacific, Southern Railway preferred, Rock Island, Railway Steel Spring and American Agricultural Chemical 1. Hocking Coal sold at a decline of 5½ and rallied 6. Prices receded in the final dealings except with the Union Pacific stocks.

ZENITH 1404. DULUTH 1871.
REFERENCES:
City National Bank, First National Bank.
MARTIN ROSENDAHL & COMPANY, Inc.
Capital $50,000.00.
Copper Stock Brokers.
COMMERCIAL CLUB BUILDING, 404 West First Street.
MEMBERS DULUTH STOCK EXCHANGE.
Our own wires to the Copper country. Also connections to Eastern Markets.

FRIDAY, AUG. 13, 1909.
OFFICIAL CLOSE.

Stocks—	Bid.	Asked.
LISTED STOCKS.		
Butte-A. S. ($2 pd)	4	4½
Butte-A. S. (full pd)	.....	.....
American-Saginaw	3⅞	4
Butte Coalition	25½	26
Calumet & Arizona	108½	109½
Giroux	10 1-16	.....
Greene-Cananea	10	10¼
Keweenaw	3½	4
North Butte	59¾	60½
Ojibway	11	11½
Superior & Pitts	17½	17⅞
Warren	3 7-16	3¾
UNLISTED STOCKS		
Arizona-Michigan	1¼	.....
Black Mountain	1	1 1-16
Butte & Superior	1 15-16	2
Butte-Ballaklava	7½	8
Butte-Montana	37c	40c
Cal. & Montana	86c	.....
Calumet & Sonora	11½	11⅝
Cactus	4⅜	4½
Carman	1 3-16	1 5-16
Chief Consolidated	1⅝	1 7-16
Cliff	1 15-16	2
Copper Queen	99c	1 1-16
Cordova ($2 paid)	1 7-16	1 9-16
Cordova (full pd)	.....	.....
Dean-Arizona	4½	4⅞
Elenita	.....	.....
Keating	1⅛	1¼
Live Oak	8⅞	9
Mowitza	95c	98c
National	.....	.....
Red Warrior	2½	.....
Rawhide Royal	11c	13c
Shattuck	19⅞	20¼
Walnut	1 3-16	1 5-16
Wol. & Arizona	95c	1
Zenith Lead & Zinc	2	.....
Calumet & Corbin	1¼	1 3-16
Chemung	.....	.....
Duluth-Moet	9⅞	10
Duluth & Sonora	.....	.....
Globe ($2 paid)	1 7-16	1 9-16
Globe (full paid)	3⅞	4⅛
Lake Sup. & Ariz	3⅝	3⅞
Lake Sup. & Son	1¼	1 7-16
Lion Gulch	.....	.....
San Antonio	.....	10⅛
Savanna ($2 paid)	1⅞	.....
Savanna (full pd)	.....	4½
South Columbus	20c	25c
Superior & Globe	99c	1
Tonopah	2¼	2⅜
St. Mary's	.....	34c

Duluth Copper Stock Market
N. S. MITCHELL & CO.
202-204 Manhattan Building.
REFERENCES:
Private Wires. City National Bank. Private Long Distance.
City Phone 1805. Duluth, Minn. Phones 1657-1805.

FRED H. MERRITT & CO., Inc.
PRIVATE WIRES TO ALL MARKETS.
314-315-316 Palladio Building, Duluth, Minnesota
Telephones: Duluth, 1408; Zenith, 371.

LEWIS H. MERRITT. LUCIEN MERRITT.
LEWIS H. MERRITT & CO., Brokers
PRIVATE WIRES TO ALL MARKETS.
104 PROVIDENCE BUILDING.
ZENITH, 767. DULUTH, 1239.

M. W. LEE & COMPANY
INCORPORATED.
Paid up Capital, $50,000. Resources Over $250,000.
BANKERS AND BROKERS
Private Wires to Iron Range, Copper Country, and all Stock Exchanges, both East and West.
Both Phones 2093. 410 W. Superior St., Duluth, Minn.
We have disposed of our office in Superior. Order should be phoned to either phone 2093, Duluth.

AUG. 12, 1909.

Calumet & Corbin is active and in good demand from the West and Copper country reports on the properties are good and it is expected shipments will be commenced at an early date. Indications point to much higher prices on this issue.

Remember, we are well equipped to handle curb as well as listed business. Our private wire system is the most extensive and complete in the Northwest. We can handle a few more accounts to your satisfaction.

LEE W. FARMER,
BROKER.
LISTED AND CURB MINING STOCKS.
410 Lonsdale Building.
Zenith phone 432. Bell phone 432.

O. A. HOFFMANN,
BROKER,
627 Manhattan Bldg.,
Curb Mining Stocks a Specialty.
Correspondence Solicited.
Duluth, 2562. Zenith. 467.

With our own private wire connections with New York, Boston and the copper countries of Michigan, Montana, Nevada, Utah, Arizona and Mexico, we are the best equipped to give you quick executions on all the leading local stocks of any brokerage house in the city.
PAINE, WEBBER & CO.,
316 WEST SUPERIOR ST.
Torrey Building.

Both Phones 1485.
ROOM "B," PHOENIX BLOCK.
J. H. ROBBERS,
Copper Stocks and Bonds
Curb Stocks a Specialty.
Listed Securities.

STATE OF MINNESOTA, COUNTY OF ST. LOUIS.
In District Court, Eleventh Judicial District.
Duluth, Rainy Lake & Winnipeg Railway Company,
Petitioner,
vs.
William J. Ibbotson, Marja Alexson, A. Anshillin Alto, William Carson, Trustee; H. A. Hurd, John M. Pusch, Christina Anderson, Assi A. Tulla, Matt Borlin, Olaf Martin Thamer, Charles Johnson, Frida Ardin, George R. Wood, Martin Peterson, Victor Aho, Charles Anvinen, William Nutela, Jeff Gilman, Henry Wirkkula, John Korpi, John Larson, Charles Bergeron, Mary Forcler, The Virginia & Rainy Lake Company, Colean Manufacturing Company, W. H. Colean, receiver of Colean Manufacturing Company; S. L. Pierce, National Land & Timber Company, Edward C. Chase, The Unknown Heirs of Edward C. Chase, Benjamin F. Grahame, Dennis Sullivan, Mrs. Michael Shea, Mrs. Michael Kelley, The Unknown Heirs of Dennis Sullivan; also the respective husbands and wives of the above named respective individuals; also all other persons unknown claiming any right, title, estate, interest or lien in the real estate described in the petition herein,
Respondents.

TO THE ABOVE NAMED RESPONDENTS:

You and each of you are hereby notified that the above named Petitioner, Duluth, Rainy Lake & Winnipeg Railway Company, a railway corporation created, organized and existing under the laws of the State of Minnesota and with power of eminent domain, has filed in the office of the clerk of the above named court its petition, the object of which said petition is to have commissioners appointed by the court to assess and appraise the damages which may be occasioned by the taking by said railway company of a strip of land one hundred feet in width, being fifty feet on each side of the center line of the track of said railway company as the said track is located and constructed over and across the property in said petition and hereinafter described, for perpetual use for railway purposes, and the compensation to be paid to the owners and other persons interested in said property, for the taking or injuriously affecting said property, and for such other relief as to the court may seem just and equitable.

You are further notified that this petitioner, Duluth, Rainy Lake & Winnipeg Railway Company, at a special term of the above named court to be held at the County Court House in the City of Duluth in said county and state, on the 4th day of September, 1909, at 9:30 o'clock in the forenoon of said day, or as soon thereafter as counsel can be heard, will present said petition to the above entitled court, and will apply to said court for the appointment of three competent disinterested persons as commissioners to appraise said damages and ascertain and determine the compensation to be paid the owners of said property for the taking or injuriously affecting the same, and for the other relief therein asked for.

You are further notified, that at the time and place of hearing said petition you may and are entitled to appear and be heard before said court in relation thereto, and show cause, if any exists, why the prayer of said petition should not be granted.

The lands through which the said Railway Company has constructed its railway, and through which said one hundred-foot right-of-way is sought to be taken and appropriated by this petitioner in said proceedings, are situated in the County of St. Louis and State of Minnesota, and the acreage contained in said right-of-way in said respective parcels and the names of the owners of said respective parcels are as follows, to-wit:

Tract 1. The Southeast quarter of the Southeast quarter of Section Six (6) in Township Fifty-nine (59) North of Range Seventeen (17) West. Amount of acreage taken, 2.87 acres. Name of owner, William J. Ibbotson.

Tract 2. The Southwest quarter of the Southwest quarter of Section Thirty-two (32) in Township Sixty (60) North of Range Seventeen (17) West. Amount of acreage taken, eighty-eight hundredths of an acre.

Names of owners: Dennis Sullivan, Mrs. Michael Shea, Mrs. Michael Kelley and the unknown heirs of Dennis Sullivan.

Tract 3. The Southeast quarter of the Southwest quarter of Section Twenty-nine (29) in Township Sixty (60) North of Range Seventeen (17) West. Amount of acreage taken, 3.01 acres.

Name of owner: Marja Alexson.

Tract 4. The Northeast quarter of the Northwest quarter of Section Twenty-nine (29) in Township Sixty (60) North of Range Seventeen (17) West. Amount of acreage taken, 3 acres.

Name of owner: A. Anshillin Alto, under entry at the United States Land office not yet proved up.

Tract 5. The Southwest quarter of the Southwest quarter of Section Seventeen (17) in Township Sixty (60) North of Range Seventeen (17) West. Amount of acreage taken, 3.15 acres.

Name of owner: William Carson, Trustee.

Tract 6. The Northwest quarter of the Northeast quarter of Section Eighteen (18) in Township Sixty (60) North of Range Seventeen (17) West. Amount of acreage taken, thirty-three one-hundredths of an acre.

Name of owner: H. A. Hurd and John M. Pusch.

Tract 7. The Southeast quarter of the Northeast quarter and the Northeast quarter of the Southeast quarter of Section Twelve (12) in Township Sixty (60) North of Range Eighteen (18) West. Amount of acreage taken, 3.97 acres.

Name of owner: Christina Anderson.

Tract 8. The North half of the Southwest quarter of Section Thirty-five (35) in Township Sixty-one (61) North of Range Eighteen (18) West. Amount of acreage taken, 4.88 acres.

Name of owner: Assi A. Tulla, under entry at the United States Land office not yet proved up.

Tract 9. The Southwest quarter of the Northwest quarter of Section Thirty-five (35) in Township Sixty-one (61) North of Range Eighteen (18) West. Amount of acreage taken, 2.93 acres.

Name of owner: Matt Borlin.

Tract 10. The East half of the Southwest quarter and the Southwest quarter of the Southeast quarter of Section Four (4) in Township Sixty-one (61) North of Range Eighteen (18) West. Amount of acreage taken, 6.6 acres.

Name of owner: Olaf Martin Thamer, under entry at the United States Land office not yet proved up.

Tract 11. East half of the Northwest quarter of Section Four (4) in Township Sixty-one (61) North of Range Eighteen (18) West. Amount of acreage taken, 3.05 acres.

Name of owner: Charles Johnson, under entry at the United States Land office not yet proved up.

Tract 12. The South half of the Southeast quarter of Section Twelve (12) in Township Sixty-two (62) North of Range Nineteen (19) West. Amount of acreage taken, 4.48 acres.

Name of owner: Frida Ardin.

Tract 13. The North half of the Northwest quarter and the Southeast quarter of the Northwest quarter of Section One (1) in Township Sixty-two (62) North of Range Nineteen (19) West. Amount of acreage taken, 7.90 acres.

Name of owner: George R. Wood, under entry at the United States Land office not yet proved up.

Tract 14. The Northwest quarter of the Northeast quarter of Section Twenty-six (26) in Township Sixty-three (63) North of Range Nineteen (19) West. Amount of acreage taken, sixty-three hundredths of an acre.

Name of owner: Martin Peterson.

Tract 15. The Northwest quarter of the Northwest quarter, the Southeast quarter of the Northwest quarter and the Southwest quarter of the Northeast quarter of Section Twenty-two (22) in Township Sixty-three (63) North of Range Nineteen (19) West. Amount of acreage taken, 8.07 acres.

Names of owners: Victor Aho, under entry at the United States Land office not yet proved up.

Tract 16. The Southeast quarter of the Northwest quarter of Section Thirty (30) in Township Sixty-four (64) North of Range Nineteen (19) West. Amount of acreage taken, 1.54 acres.

Name of owner: Charles Anvinen, under entry at the United States Land office not yet proved up.

Tract 17. The Northeast quarter of the Northwest quarter of Section Thirty (30) and the Southeast quarter of the Southwest quarter of Section Nineteen (19) in Township Sixty-four (64) North of Range Nineteen (19) west. Amount of acreage taken, 6.31 acres.

Name of owner: William Nutela, under entry at United States Land office not yet proved up.

Tract 18. Lots five (5) and six (6) in Section Six (6), Township Sixty-four (64) North of Range Nineteen (19) West. Amount of acreage taken, 3.32 acres.

Names of owners: S. L. Pierce, Colean Manufacturing Company and W. H. Colean, Receiver of Colean Manufacturing Company.

Tract 19. The Northeast quarter of the Southeast quarter of Section Twelve (12) in Township Sixty-four (64) North of Range Twenty (20) West. Amount of acreage taken, 3.2 acres.

Name of owner: Jeff Gilman.

Tract 20. The West half of the Northeast quarter of Section Thirty (31) in Township Sixty-five (65) North of Range Nineteen (19) West. Amount of acreage taken, 4.81 acres.

Name of owner: Henry Wirkkula, under entry at United States Land office not yet proved up.

Tract 21. The Southwest quarter of the Southwest quarter of Section Thirty (30) in Township Sixty-five (65) North of Range Nineteen (19) West. Amount of acreage taken, 3.22 acres.

Name of owner: John Korpi, under entry at the United States Land office not yet proved up. Entry being contested by John Larson.

Tract 22. Lots three (3) and four (4) or the North half of the Northwest quarter of Section Five (5) in Township Sixty-seven (67) North of Range Twenty-one (21) west. Amount of acreage taken, 3.65 acres.

Names of owners: Charles Bergeron, Mary Forcler and The Virginia & Rainy Lake Company, one-third each.

Tract 23. The Southwest quarter of the Southwest quarter of Section Twenty-six (26) in Township Sixty-six (66) North of Range Twenty (20) West. Amount of acreage taken, 3.28 acres.

Name of owner: National Land & Timber Company.

Tract 24. The East half of the Northwest quarter of Section Thirty-two (32) in Township Sixty-seven (67) North of Range Twenty (20) West. Amount of acreage taken, 6.30 acres.

Names of owners: Edward C. Chase, the unknown heirs of Edward C. Chase and Benjamin F. Grahame.

Dated July 7th, 1909.

DULUTH, RAINY LAKE & WINNIPEG RAILWAY COMPANY,
Petitioner.
By WIRT H. COOK,
Its President.
WASHBURN, BAILEY & MITCHELL,
Its Attorneys.
700-9 Lonsdale Bldg., Duluth, Minn.
Duluth Evening Herald, July 30, Aug. 6 and 13, 1909.

RAILROAD TIME TABLES.

DULUTH, MISSABE & NORTHERN RAILWAY

Office: 426 West Superior St. 'Phone, 960.

Leave.		Arrive.
*7.40 am	Hibbing, Virginia, Eveleth, Coleraine, †Mountain Iron, †Sparta and †Biwabik.	*3.20 pm
*9.50 pm	Hibbing, Virginia, †Eveleth, Coleraine.	*10.30 am
*7.10 pm	Virginia, Cook, Ironier, Fort Frances, Port Arthur, Bauldette, Warroad, Winnipeg.	*7.30 am

*Daily †Daily except Sunday.

Cafe, Observation Car, Mesaba Range Points. Solid Vestibuled Train, Modern Sleeper through to Winnipeg.

THE DULUTH & IRON RANGE RAILROAD COMPANY

"THE VERMILION ROUTE."

Leave.	DULUTH.	Arrive.
*7.30 am	Knife River, Two Harbors, Tower, Ely, Aurora, Biwabik, McKinley, Sparta, Eveleth and Virginia.	*12.00 m
*3.15 pm		*6.30 pm
†7.45 am		†6.45 pm

*Daily except Sunday. †Sunday only.

Duluth & Northern Minnesota Railway

Offices, 510 Lonsdale Bldg., Duluth.

Trains leave Knife River, 20 miles out on the D. & I. R. R. every day. Sunday included, on arrival of the train leaving Union station, Duluth, at 7:30 a. m. Returning connections are made at Knife River with trains due in Duluth Union station at 6:30 p. m. Connections are made at Baptism River with stage line for Grand Marais and all North Shore points. Best trout fishing in this vicinity.

NORTHERN PACIFIC RAILROAD

Leave.		Arrive.
*4.00 pm	Ashland and East	*11.15 am
*8.00 am	Ashland and East	*6.40 pm
*7.30 pm	Minn. and Dakota Express	*8.15 am
*8.15 am	North Coast Limited	*6.25 pm
Leave	"Duluth Short Line."	Arrive.
†9.00 am	ST. PAUL MINNEAPOLIS	*6.30 am
*1.55 pm		*2.05 pm
*11.10 pm		*7.00 pm

*Daily †Daily except Sunday. 'Phone, 214. Union Depot and 234 West Superior street.

NORTH-WESTERN LINE
C. ST. P. M. & O. RY.

Lv Duluth	8 35pm	8 55pm	Lv Duluth
Lv Superior	5 50pm	8 35pm	Lv Superior
Ar Paul Taire	8 50pm	10 30pm	Ar Paul
Ar Madison	3 35am	3 40am	Ar Minneapolis
Ar Milbank	———	7 40am	
Ar Janesville	4 25am	4 55am	
Ar Chicago	7 00 m	7 30a	

aDaily. bExcept Sun 8.

Lv Duluth	1 45pm	9 45pm
Lv Superior	9 05am	4 35pm
Ar St. Paul	4 30pm	9 55pm
Ar Minneapolis	5 45pm	10 25pm

Pullman sleepers and coaches to Chicago. Parlor and cafe cars to Twin Cities. Office 405 W. Superior St., Duluth.

DULUTH, SOUTH SHORE & ATLANTIC

No. 6 A.M.	No. 8 P.M.		No. 7 A.M.	No. 9 P.M.
*7.45	*5.00	Lv. Duluth Ar	*10.30	†7.55
*8.05	*5.15	Superior	*10.15	†6.40
P.M.	A.M.		P.M.	
†7.45	*5.40	Ar. Houghton Lv	*10.30	
†8.35	*6.30	Calumet	*9.40	
			P.M.	A.M.
†6.55	*3.50	Ishpeming	*12.25	†7.55
†7.45	*4.30	Marquette	*11.30	†6.45
	*10.15	Sault Ste. Marie	*3.30	
	*8.00	Montreal	*8.50	
	*8.15	Boston	*10.00	
A.M.	P.M.		A.M.	P.M.
*8.50	*7.10	Lv. Montreal Ar	*7.30	†10.15
P.M.	A.M.		P.M.	A.M.
†8.00	*7.15	Ar. New York Lv	*7.00	†8.45

*Daily. †Daily except Sunday. Dining car on Trains Nos. 7 and 8.

THE GREAT NORTHERN

Leave	STATIONS.	Arrive.
†6.00 am	ST. PAUL and MINNEAPOLIS. Crookston, Grand Forks, Montana and Coast	†10.15 pm
*3.25 pm		*1.55 pm
*11.10 pm		*8.30 am
*8.45 am		*6.35 pm
*8.55 pm		*7.15 am
†2.20 pm	Swan River, Hibbing, Virginia.	†12.30 pm
†6.00 am	St. Cloud, Wilmar, Sioux City.	†10.15 pm

*Daily. †Daily except Sunday. Twin City sleepers ready at 9 p. m. Office, Spalding hotel.

Boyle's European Hotel,
8\7-319 WEST SUPERIOR STREET.
Rooms, 75c up to $2.00.
Remodeled throughout; finest cafe in city, serving all the delicacies the market produces, together with fish and game in season.
CHAS. BOYLE, Prop.

FREDERIC HOTEL
COR. FIRST STREET AND FIRST AVE. WEST.
108 home-like rooms, single or en suite; hot water heat; hot and cold running water in every room.
JOHN J. HALEY, Prop.

ADDITIONAL WANTS FROM PAGE 20

MONEY TO LOAN.

DO YOU NEED MONEY?
Money loaned in Duluth or Superior to salaried people without security; also on pianos, furniture, horses, wagons, etc. Business absolutely confidential. Call and get our rates and terms. Monthly or weekly payments as desired. No good applicant refused. WESTERN LOAN CO., 521 Manhattan Building. New 'phone 936. Old 'phone 1036.

LOANS TO SALARIED PEOPLE and others on furniture, pianos, horses and other personal property the same day you make application.

We advance you any amount you need and you can pay it back in easy monthly payments. Lowest rates in the city. MINNESOTA LOAN CO., 205 Palladio. Zenith 883.

MONEY TO LOAN ON FURNITURE, horses, wagons, or any personal security at the lowest rates of any place in the city. Our large clientage and twenty-five years' experience should be sufficient proof that we do business right. Call and see us before closing deal elsewhere. Duluth Mortgage Loan Co., 430 Manhattan building, William Horkan, manager. Zenith 1598-D, old 65-M.

Security Mortgage Loan Company, 401 FIRST NATIONAL BANK BLDG.,

We lend money to salaried people and others on furniture, pianos, horses, wagons, etc., for a long or short time and allow liberal discounts if paid up before due.

YOU CAN GET IT TODAY.
Security Mortgage Loan Company, 401 FIRST NATIONAL BANK BLDG., New 'Phone 612.

VACATIONS DEPEND ON MONEY.
Why miss your vacation
For lack of money?
We will loan you
From $5.00 up.
On payments so small
You will never notice them.
$10—return 40c weekly, $1.60 monthly.
Other amounts same proportion.
DULUTH FINANCE CO., 301 Palladio Bldg.

MONEY TO LOAN ON DIAMONDS, watches, furs, rifles, etc., and all goods of value, $1 to $1,500. Keystone Loan & Mercantile Co. 16 W. Sup. St.

MONEY supplied to salaried people and others, upon their own names, without security. Easy payments. Offices in 66 cities. Tolman's, 509 Palladio.

FURNITURE AND SALARIED LOANS by Union Loan company, 302 Palladio building.

MONEY TO LOAN—LOANS MADE ON farms and timber claims. Guaranty Farm Land company, 416 Lyceum.

MONEY TO LOAN—LOANS MADE ON collateral security; reasonable rates; commercial paper bought. 607 Palladio building.

MONEY TO LOAN ON IMPROVED property, $250 to $3,000. Burg & Hawkins.

MONEY TO LOAN—ANY AMOUNT, low rates. Cooley & Underhill, 209 Exchange.

MONEY LOANED ON REAL ESTATE. Lowest rates. L. A. Larsen company, 214-215 Providence building.

TIMBER LANDS.

TIMBER AND CUT-OVER LANDS bought; mortgage loans made. John Q. A. Crosby, 305 Palladio building.

FOR SALE—TIMBER ON 40 ACRES of land in Lake county; one and one-half miles from railway. Call 118 Garfield avenue.

I buy standing timber; also cut-over lands. Geo. Rupley, 322 Lyceum Bldg.

L. A. Larsen Co., Providence building, sells timber lands.

PRIVATE HOSPITAL.

PRIVATE HOSPITAL—PRIVATE home for ladies during confinement; best of care. Infants cared for. Ashland Maternity Home, Ashland, Wis.

MRS. HANSON, GRADUATE MIDwife; female complaints, 413 Seventh avenue east. Old 'phone 1594; Zenith 1225.

Mrs. H. Olson, graduate midwife; private hospital, 329 North Fifty-eighth avenue west. Zenith 3173.

MISS SOPHIE WAROE, NURSE AND midwife, 2316 West First street. Zenith 'phone 1025.

MRS. MARY BARREL, Nurse; private hospital for ladies before and during confinement; infants cared for. 822 East Third street. Old 'phone 2541-L.

MRS ANNA RONGE — GRADUATE midwife. 2018 West Superior street. Zenith 'phone 1894-D.

PICTURE FRAMING.

GUSTAVE HENNECKE, 211 E. SUP. ST

FOR SALE 5 ACRES
On the line of the proposed electric road to the **Jenn Duluth Stock Farm, fine truck garden, dwelling, barn, chicken house, garden tools.** Crops all in the ground. Possession given immediately, so purchaser gets all the benefits. See us for price and terms.
CHAS. P. GRAIG & CO.
501 to 504 Sellwood Bldg.

PUBLIC TAKE NOTICE!
$160 cash, balance $4 per month, no interest, buys beautiful level lot, 25 by 140, on upper side of Eighth street, near Twelfth avenue east. Price, $375, and is the biggest bargain in town.
Address B. 700, Herald.

HOTEL LENOX
New Hotel—250 rooms; 100 rooms with baths. Hot and cold water and telephone in every room. AMERICAN, $1.00 UP. EUROPEAN, $2.00 UP.

BLANCHETT HOTEL
522 Lake Avenue South.
New, up-to-date; nicely furnished rooms by the day, special rates by the week or month; all modern conveniences, with lake and bay view. Buffet in connection. A. BLANCHETT, Prop.

LINCOLN HOTEL
Formerly the Clifton, 321-323 West First St.
Under new management. Finest and most central place in city. Heat, hot and cold water in each room. Ben Wright, Mgr.

PABST HOTEL
10 EAST SUPERIOR STREET.
Steam heat, modern conveniences, center of city. Catering to transient trade. 25c up. Special rates by the week.
MARSHALL PABST, Prop.

THE NICOLLET HOTEL,
WELL FURNISHED ROOMS, $2.00 PER WEEK.
—OPPOSITE UNION DEPOT.—
517-519-521-523 West Michigan Street.
518-520-522-524 West Superior Street.

HERALD WANTS BRING QUICK RESULTS

FOR RENT—ROOMS.

FOR RENT — TWO FURNISHED rooms for $5 and $4 per month; on car line; twenty minutes from Spalding. 314 North Fifty-fourth avenue west.

FOR RENT—LARGE FURNISHED room; modern with bath; on car line, twenty minutes from Spalding; $8 per month. 412 North Fifty-second avenue west.

FOR RENT—FURNISHED ROOM FOR lady, cheap. 7 East Third street.

FOR RENT — FURNISHED ROOM, modern conveniences. 467 Mesaba avenue. Old 'phone 1643-R.

FOR RENT—FOUR ROOMS, UNFURnished; city water and gas. 312 East Ninth street.

FOR RENT — TWO FURNISHED rooms; telephone and bath. 2820 West Second street.

FOR RENT—NICELY FURNISHED heated room with breakfast and supper. 325 Fourth avenue west.

FOR RENT — TWO UNFURNISHED rooms, steam heat. 115 East Superior street, third floor.

FOR RENT—ONE LARGE FURNISHED room; will allow light housekeeping. Call at 231 West Second street.

FOR RENT—FURNISHED ROOM with electric light, bath and heat. $7 per month. 456 Mesaba avenue.

FOR RENT—NICE LAKE VIEW ROOM. Furnished; with board. 122 East First street.

FOR RENT—BOARD AND ROOM IN private family, all modern conveniences. Old 'phone 3044-L.

FOR RENT—DESIRABLE FURNISHED corner suite of rooms; extra large bedroom; spacious alcove, both in connection; specially desirable for two gentlemen. Apply 131 East Second street.

FOR RENT—FIVE-ROOM HOUSE, water and gas. Call at 17 East Fourth street.

FOR RENT—LARGE FURNISHED front room for light housekeeping. The Dakota, 119 West Second street.

FOR RENT — FURNISHED ROOMS suitable for two; all conveniences; at 509 East Third street.

FOR RENT—THREE FURNISHED rooms at 331 West Third street.

FOR RENT — TWO FURNISHED rooms for light housekeeping. Eighteenth avenue west and First. Zenith phone 1990.

FOR RENT — TWO FURNISHED rooms for light housekeeping. 704 West Second street.

FOR RENT—TWO ROOMS FURnished for light housekeeping; suitable for two. 420 First avenue west.

FOR RENT—FIVE ROOMS; $12 PER month; furnished or unfurnished. 519 First avenue east.

FOR RENT — FURNISHED ROOMS, with or without board. 3839 Lake avenue, Park Point.

FOR RENT—TWO-ROOM BASEMENT, rear of lot; price $6.50 per month. 309 East First street.

FOR RENT — FURNISHED ROOMS for light housekeeping; central; all conveniences. 20½ East Fifth street. New 'phone 1956-Y.

FOR RENT—LARGE FRONT ROOM, well furnished, suitable for two. 217 Second avenue west.

FOR RENT—FURNISHED STEAM heated rooms, 115 East Superior street.

FOR RENT——FURNISHED ROOM, modern conveniences. 467 Mesaba avenue. Old 'phone 1643-R.

FOR RENT—FIVE ROOMS, 508 EAST First street, bath and gas, $18. C. L. Rakowsky & Co., 201 Exchange building.

FOR RENT—FOUR BASEMENT rooms, electric light and gas. 124 East Fifth street.

FOR RENT—SUITE OF FURNISHED rooms at 17 West Second street, upper flat. Call after 5 p. m.

FOR RENT—ONE FURNISHED ROOM. 414 Second avenue west.

FOR RENT—FURNISHED BACK PARlor and bedroom; strictly modern. Call at 16 East Second street or call Zenith 'phone 1828-A.

FOR RENT—ONE ROOM AND ALcove, suitable for three gentlemen. 320 West Third street.

FOR RENT—TWO SUITES OF FURnished rooms. 310 East Superior street.

FOR RENT—TWO UNFURNISHED rooms, steam heat. Inquire J. G. Erd, jeweler, 29 East Superior street.

FOR RENT—FURNISHED ROOMS; all modern conveniences, with board. Apply 325 Fourth avenue west.

FOR RENT — NEWLY FURNISHED rooms. 201 West Third street.

HORSES, VEHICLES, ETC

BARRETT & ZIMMERMAN'S MIDWAY HORSE MARKET—

The horse headquarters of the Northwest; 500 to 800 head of horses and mules constantly on hand. Private sales daily. Part time given if desired.

BARRETT & ZIMMERMAN, Midway Horse Market, St. Paul.

FOR SALE—HORSE; WEIGHT ABOUT 1,300; strong, sound, good for farming; cheap. Call afternoon, 23 West Wabash street, Woodland.

FOR SALE—YOUNG HORSE, BUGGY and harness; good roadster. 1032 East Sixth street.

FOR SALE—A PAIR GOOD WORKING horses, weigh about 2,900 pounds; will sell one or both. 1219 East Seventh street.

FOR SALE—DRAFT, DELIVERY, farm mares and drivers always on hand at our new stables, 308 East First street. Also wagons of all kinds. L. Hammel company.

AGENTS WANTED.

WANTED — AGENTS—START YOUR own business, capital not required. Advertising novelties, fourteen samples mailed for 25 cents. Pencil Advertising company, East Orange, N. J.

DRESSMAKING.

First-class Dressmaking, Mrs. J. R. Sloan, 24 E. First St. Zenith 1769-D.

LOST AND FOUND.

LOST — A DOUBLE GOLD WATCH chain. Liberal reward offered for return of same to 306 East Superior street.

LOST—SMALL POCKETBOOK WITH over $6 and boat club ticket. Return to office of St. Louis hotel, reward.

LOST—PARTY WHO TOOK THE BLUE coat by mistake at the Samaritans' picnic can get her own by returning to Albenberg's store, lace department.

LOST—RED IRISH SETTER DOG; Sunday. Sixth avenue west and Third street; answers to name of Pete; liberal reward for information. Notify 2288-D Zenith 'phone.

LOST—A SMALL PEARL BROOCH Between ladies' entrance Kitchi Gammi club and 323 West Second street. Finder please return to above address.

LOST—LEFT IN SLEEPING CAR ARriving Duluth morning Aug. 10, on window sill in toilet room, solid gold case, open watch, Franklin movement, 21 jewels, attached to small string leather fob. Finder will be suitably rewarded for leaving with J. T. McKenney, city ticket office, Northern Pacific railway.

LOST—A LADY'S BROOCH, DOUBLEfaced cameo, with safety clasp, made from a ring, on beach or Twenty-fifth avenue east or car; valued as a keepsake. Finder kindly return to Herald for reward.

LOST—GOLD CASTLE SCHOOL PIN; finder please leave at 519 Board of Trade for liberal reward.

LOST—BETWEEN FIRST AVENUE east and first avenue west on Superior street, pair of nose glasses. Finder please notify old 'phone 1084-R.

FARM LANDS.

FOR SALE—THE LAND DEPARTment of the Duluth & Iron Range Railroad company is preparing to put on the market a number of ten and twenty-acre tracks for poultry farming and truck gardening at Meadowlands. These lands will be well ditched and drained and sold on easy terms and long time. For further information address Land Commissioner, Duluth & Iron Range Railroad company, 512 Wolvin building, Duluth, Minn.

FOR SALE—107-ACRE, HIGHLY IMproved farm and lake, at $15 per acre; 50 per cent cash, balance on very reasonable terms; will take team of horses as part payment. Address Gust Norquist, general delivery, Superior, Wis.

FOR SALE—15-ACRE CELERY FARM; good market; easy terms; no interest on deferred payments. Fred W. Wieland, 412 First National Bank.

FOR SALE—ONE TRACT OF 8,000 acres of fine farm land for a limited time at a cry low price. For particulars address S. L. Waring, P. O. box 317, Lakeland, Fla.

FARM LANDS—SOMETHING NICE, 62 acres good land on Gilmore lake, four miles out; some timber. Making of small farm or fine summer home; eight cottages on lake now; school nearby. Price $40 per acre. Holt & Adams, Minong, Wis.

FOR SALE—$1,000 FARM, FORTY acres, new house, twenty-six acres improved, no stone, good soil, stock farm utensils, fifteen tons of hay. T. G. Vaughan, Palladio building.

L. A. Larsen Co., Prov. Bldg., sells lands.

BUSINESS CHANCES.

BUSINESS CHANCES—FOR SALE—Nice furniture, four rooms, complete for housekeeping, $75. Call 322 East Fourth street.

BUSINESS CHANCES — FOR RENT — Excellent location for grocery store, fully equipped with fixtures; also barn in connection; rent very cheap; good opportunity for man with small capital. O 179, Herald.

BUSINESS CHANCES — FOR SALE — The Wolvin Building Cigar Store. For further information inquire at the store.

BUSINESS CHANCES—FOR SALE OR exchange for desirable property, well established shoe business in heart of city. Owner's health impaired and must retire. Answer quick. Y. S. Herald.

BUSINESS CHANCES—FOR SALE—Auto in good condition; owner wants to trade for motor cycle or other property. What have you? Be quick and address J. B., Herald.

BUSINESS CHANCES—WILLING TO sacrifice the stock of men's furnishings, shoes and some clothing, all good and staple; positively going out of the business; will sell with or without location; $2,000 will handle this large stock. "Harris," 533 Manhattan building.

BUSINESS CHANCES—FOR SALE—Hair dressing parlors, doing good business; good reasons for selling. Address A 176, Herald.

BUSINESS CHANCES—FOR SALE, cheap if taken at once, nicely furnished rooming house; all rooms rented; will clear $60 per month. S 126, Herald.

BUSINESS CHANCES—FOR SALE, Saloon, at 204 Lake avenue south.

BUSINESS CHANCES—FOR SALE—Bath rooms and massage parlors. K 228, Herald.

BUSINESS CHANCES—TO MOVE OR raise all kinds of buildings, without breaking plaster and paper. 508½ W. 3rd St. Zenith 'phone, 1820-Y.

WANTED TO BORROW—$2,000 AT 6 per cent on $4,000 improved city property. T 110, Herald.

CLAIRVOYANTS.

IF YOU ARE WORRIED about business, lawsuits, investments, journeys, changes, speculation, mines, love or domestic troubles, separation, marriage, call on Mme. Casto and she will tell you WHY the one you love is COLD or INDIFFERENT, why your business does not prosper and why you do not accomplish your desires.

She restores lost vitality, cures drunkenness, control and marry the one you love. Call today, don't put it off until too late. Complete readings $1.00 this week. See display advertisement on page 12. Hours, 9:30 to 4:30; Sundays, 10 to 12; evenings, 7 to 8. Private residence, 118 Third avenue west, opposite Y. M. C. A. Read Mme. Casto's ad on page 12.

NOTED ARRIVAL.

ETHEL CLAYTON,

THE WORLD'S GREATEST AND MOST DISTINGUISHED SPIRITUAL MEDIUM AND DIVINE HEALER, is now in Duluth and may be consulted at her PARLORS, SUITE 100 and 102, FIRST FLOOR, SPALDING HOTEL.

LADIES' PRIVATE ENTRANCE, FIFTH AVENUE.

Take elevator to first floor.

Madame Sterling. Palm reading, 25c; card reading, 50c. 114 E. Superior St.

DULUTH'S PROGRESSIVE FIRMS

Something is Always Wanted.

Just what it is, who makes it, sells it, or does it, and where it may be obtained.

ATTORNEYS.

William Marx, Attorney at Law, 400 Burrows Bldg. Zenith 'phone 384-A.

ASSAYS AND CHEMICAL ANALYSES.

Assays and Chemical analysis. C. A. Graves, 104 West Superior street. Zenith 915-Y. Duluth Testing Laboratory.

BLACKSMITHS AND WAGON MAKERS.

Horseshoeing and repairing—Devaney & Jordan, 20-22 First avenue west.

BOATS AND LAUNCHES.

All kinds built to order and for sale; also gas engines. H. S. Patterson, Railroad street and Sixth ave. west.

CARRIAGE & AUTO PAINTING.

Also sign painting. M. H. Smith, 26 East First street. Bell 'phone 2688.

CIVIL ENGINEERING.

Duluth Engineering Co., W. B. Patton, Mgr., 613 Palladio Bldg. Specifications prepared and construction superintended for waterworks, sewerage, etc.

DENTIST.

Dr. W. H. Olson, 222 New Jersey Bldg. All work guaranteed. Both 'phones.

EMPLOYMENT OFFICE.

Nat'l Emp. Co., 5 S. 5th Ave. W. Est'b. 1882. "We get the men." 'Phones 376.

FLORIST.

J. J. Le Borius, florist, 921 E. 3rd St. Floral and funeral designs, cut flowers.

W. W. Seekins, 302 E. Sup. St. Cut flowers and floral emblems, all kinds.

FURS STORED AND REPAIRED.

Fur garments made to order a specialty. Duluth Fur Co., 327 W. First St.

FURNITURE AND PIANOS.

Polished and repaired. Thompson & Hill, 236 E. Sup. St. Old 'phone 2828-L

FURNITURE AND STOVES.

All kinds at lowest prices. Shapiro, 12 First Ave. W. Zenith 'phone 1032.

GRADING, SODDING & SEEDING

FOR SALE — BLACK DIRT AND sandy loam. H. B. Keedy, both 'phones.

HAT MFR. AND CLEANER.

George G. Moosebrugger, successor to Volland, 24 First avenue E. 'Phones.

IMPROVED SHOE REPAIRING.

GOPHER SHOE WORKS—Shops 10 1st avenue west and 12 4th avenue west.

KODAKS AND CAMERAS.

Eclipse View Co., Inc. 30 4th Ave. W. Develops and finishes for amateurs.

LAUNDRY.

Model Laundry, 126 E. 1st St. "We do the work." Old 2749-L; New 1302.

OPTICIANS.

C. C. STAACKE, 106 WEST SUPERIOR STREET. Open Wednesday and Saturday evenings.

PLUMBING AND HEATING.

Geo. McGurrin Co., 329 E. Superior St. Old, 816. JOBBING. New, 983.

PAINTING & PAPER HANGING.

We do all kinds. Estimates cheerfully given. Call Zenith 'phone 2150-Y.

PROFESSIONAL.

DR. MITCHELL, ELECTRO-MAGNETic specialist, has positive cure for kidney, liver, heart, all stomach troubles, nervousness, paralysis, deafness, blindness and piles. 325 West First street, upstairs.

AMERICAN INSTITUTE OF MECHano-Therapy and Medicine—For physical therapeutics, medical and hygienic Swedish movements, scientific massage, electricity and electric baths. 131 W. Sup. St. Zen. 1155-D.

ROOFING AND SHEET METAL.

Work executed promptly. Burrell & Harmon. 308 E. Superior St. 'Phones.

C. L. BURMAN, 2005 WEST FIRST street. Zenith 'phone 424-A.

TURKISH BATH PARLORS.

I cure colds and all rheumatic ailments. S.Kashmir, under Hotel McKay

VETERINARY SURGEON.

J. G. FORSYTH, Lyceum Sale & Boarding stable. 14-16 East First street. Both 'phones.

FURNITURE RECOVERED.

Let Forsell do your UPHOLSTERING. 334 E. Superior St. Zen. 'phone 949.

SAVE TIME!
Telephone your want ads. to The Herald. The rates are the same, and we will mail you a bill after its insertion.
BOTH 'PHONES, 324.

ORDER FOR HEARING ON PETITION FOR ADMINISTRATION—
State of Minnesota, County of St. Louis. —ss.
In Probate Court.
In the Matter of the Estate of Matt Pahjala, Decedent.

THE PETITION of Sattler Liquor Company and Victor Kohn having been filed in this Court, representing, among other things, that Matt Pahjala, then being a resident of the County of St. Louis, State of Minnesota, died intestate, in the County of Barron, State of Wisconsin, on the 15th day of April, 1909; leaving estate in the County of St. Louis, State of Minnesota, and that said petitioner, Sattler Liquor Company, is one of the principal creditors of said decedent, and praying that Letters of Administration of the estate of said decedent be granted to Joseph D. Sattler.

IT IS ORDERED, That said petition be heard before this Court, at the Probate Court Rooms in the Court House in Duluth, in said County, on Monday, the 30th day of August, 1909, at ten o'clock A. M., and all persons interested in said hearing and in said matter are hereby cited and required at said time and place to show cause, if any there be, why said petition should not be granted.

ORDERED FURTHER, That this Order be served by publication in The Duluth Evening Herald according to law, and that a copy of this Order be served on the County Treasurer of St. Louis County not less than ten days prior to said day of hearing.

Dated at Duluth, Minn., August 5th, 1909.

By the Court,
J. B. MIDDLECOFF,
Judge of Probate.
(Seal, Probate Court, St. Louis County, Minn.)
BALDWIN, BALDWIN & DANCER,
Attorneys.
Duluth Evening Herald, Aug. 6, 13 and 20, 1909.

STATE OF MINNESOTA, COUNTY OF ST. LOUIS—ss.
District Court, Eleventh Judicial District.

Theo. Hollister,
Plaintiff,
vs.
Miles A. Seed, Peter Schons Mattie Behrens

Every Monday, Up the River
25c On the Staunch Steamer NEWSBOY At 9 A. M. Round trip 25c if you secure tickets in advance at Herald office.

HERALD EXCURSIONS

Every Tuesday, Down the Lake
On the Palatial Steamer AMERICA At 4 P. M. Round trip 30c if you secure tickets in advance at Herald office. 30c

One Cent a Word Each Insertion.
No Advertisement Less Than 15 Cents.

SHOPPING BY TELEPHONE.

	Old 'Phone.	New 'Phone.
MEAT MARKETS—		
B. J. Toben	22	22
Mork Bros	1590	189
LAUNDRIES—		
Yale Laundry	479	479
Lutes Laundry	447	447
Troy Laundry	257	257
DRUGGISTS—		
Eddie Jeronimus	1243	1027
Boyce	163	163
BAKERIES—		
The Bon Ton	1720-A	1128
WOOD—		
W. S. Ellingsen		1730-A

REAL ESTATE, FIRE INSURANCE AND RENTAL AGENCIES.

John A. Stephenson, Wolvin building.
E. D. Field Co., 203 Exchange building.
L. A. Larsen Co., Providence building.
Pulford, How & Co., 309 Exchange bldg.

FOR RENT—FLATS.

FOR RENT — DESIRABLE APARTments; each six rooms and storeroom, nicely finished, steam heat, hot and cold water, janitor service, gas range, laundry tubs and dryers. Corporate Investment company, Torrey building.

FOR RENT — A MODERN SIX-ROOM flat; hot water heat, gas range and shades furnished; will decorate rooms to suit tenant. Apply at Lundmark-Franson Co., 1002 East Second street.

FOR RENT—LARGE FOUR-ROOM flat, with water; modern except heat. 1324 Jefferson street, lower flat.

FOR RENT—FINEST NEW EIGHT-room apartments in East end; hot and cold water and French plate glass mirrors in bedrooms; gas range, refrigerator and built-in sideboard; every room light; large yard, with trees. Wahl & Messer, 208 Lonsdale building.

FOR RENT—FIVE-ROOM FLAT, CENtrally located. All conveniences except heat. $25 per month. N. J. Upham & Co., 18 Third avenue west.

FOR RENT—FIVE ROOMS, INCLUDing city water; $12.50 per month. 1112 West Third street.

FOR RENT—SIX-ROOM FLAT. INquire 317 Third avenue west.

FOR RENT — VERY DESIRABLE, cozy, thoroughly modern five-room flat, East end, $35. Inquire H. C. Russell, care of Russell Motor company.

FOR RENT—FOUR-ROOM, HEATED flat with all modern conveniences. No. 1824 West Second street. $19 in summer, $22 in winter. N. J. Upham & Co., 18 Third avenue west.

FOR RENT—NEW FLAT ON PARK Point, three blocks from canal; city water, gas and electric light. Inquire 1102 Minnesota avenue.

FOR RENT — A NICE FIVE-ROOM brick flat, Twentieth avenue west and Second street $16 per month. Call new 'phone 1747-Y. S. S. Altschul.

FOR RENT—FOUR-ROOM FLAT. Very central. All conveniences, but heat. Rent $22.50. N. J. Upham company, 18 Third avenue west.

FOR RENT—GOOD THREE, FOUR and five-room flats. West First street. Low rent. Very warm in winter. Call old 'phone 1018-M.

FOR RENT—TWO-ROOM FLAT, 218 West Fourth street. Call 313 Second avenue west.

FOR RENT — MODERN SIX-ROOM flat on West Fourth street; hot water heating plant; gas range; shades furnished. Dowse & Co., 106 Providence building.

FOR RENT—SIX-ROOM FLAT, $25 month, 822 East Fifth street. Inquire Cooley-Underhill company, 208 Exchange building.

FOR RENT — SIX-ROOM FLAT IN good condition; city water; $22 per month; 1218 East Fourth street. Cooley & Underhill, 208 Exchange building.

FOR RENT — FIVE-ROOM FLAT; very central; hot water; heat; gas and electricity. S. S. Williamson, 915 Torrey building. Both 'phones.

FOR RENT — MODERN SIX-ROOM heated brick flat, at 321 East First street; good location. W. M. Prindle & Co., Lonsdale building.

FOR RENT—SIX-ROOM FLAT IN ST. Regis top floor, modern in every respect; full view of lake, bay and city, vacant now and opened for inspection. I can arrange so it will cost you only $30 net for the remaining period of my unexpired lease. Call William P. Bear, care Northern Electrical company, or old 'phone (Bell) 5151.

DYE WORKS.

Interstate Cleaning & Dyeing Co., 217 E. Sup. St. New 30; old 2530. Best and most efficient plant in the city.

ZENITH CITY DYE WORKS—LARGest and most reliable. All work done in Duluth. Work called for and delivered. 'Phones: Old 1154-R; new 1888. 232 East Superior street.

Duluth Dye Works—French dry cleaning; fancy dyeing. Old 'phone 2828-R; new 1191-A. 330 E. Sup. St.

East End Dyeing & Cleaning Co. Work done while you wait. 926 East Superior St. Zenith 1245-X; old 2742-R.

Northwestern Dyeing & Cleaning Co., oldest reliable dyers and French dry cleaners in Northwest. 15 Lake Ave. north. 'Phones: New 1516; old 1337.

RENT—STORES, OFFICES, ETC.

FOR RENT—STORE NO. 20 SIXTH avenue west; suitable for restaurant, tailor shop or fruit store. Inquire at 501 West Michigan street.

FOR RENT—SPACE IN BACK PART of store, 21x23 feet, with four large windows to Michigan street; all conveniences; in heart of shopping district on Superior street. B 148 Herald.

CLOTHES CLEANED & PRESSED

Suits pressed, 50c; pants, 15c. Ladies' skirts cleaned and pressed, 50c. Zen. 1852-X. J. Oreckovsky, 10 4th Av. W.

JOHN MULLER, 208 West First street.

MUSIC.

MUSIC AND MUSICAL INSTRUMENTS OF EVERY description. Edison phonographs, band and orchestra instruments, pianos and organs. Ingwald WESTGAARD, 7 and 9 First Avenue West.

One Cent a Word Each Insertion.
No Advertisement Less Than 15 Cents.

FOR SALE — MISCELLANEOUS.

PIANO BARGAINS.

PIANO BARGAINS.

Here are some piano values that challenge competition:

Vose & Sons, second-hand, $5 monthly, at $115.

Hallet & Davis, second-hand, cost new $600; $5 monthly, at $150.

Dyer Brothers, second-hand; terms, $5 monthly, at $150.

Schaefer piano, almost new; $10 cash, $5 monthly, at $175.

Thomas Brothers, square, $3 monthly, at $35.

Fischer, good as new; fancy walnut case; $10 cash, $5 monthly, at $250.

Smith & Barnes, new; $10 cash, $6 monthly, at $225.

HOWARD, FARWELL & CO.

HOWARD, FARWELL & CO.

W. J. Allen, Manager.

120 West Superior Street, Duluth, Minn.

FOR SALE—A SWELL GRAY DRESS, size 36. Call between 2 and 3 p. m. at 130 West Second street.

FOR SALE—SAFES, OFFICE FURNIture, architects' and engineers' supplies, typewriters and supplies. J. S. Ray Co., 406 W. Sup. St. Both 'phones.

FOR SALE—FIVE-ROOM FURNISHED flat, complete for housekeeping, and flat for rent. Address K 225, Herald. New 'phone 638.

FOR SALE — WOOD AND IRON-working machinery; sawmills, edgers, latimills, saw tables, surfacers, sharpers. Northern Machinery company, Minneapolis.

RAIN OR SHINE, ALWAYS ADVERtise in The Herald—for quick results. Get your ad in early.

FOR SALE—NEW AND SECOND-hand engines, boilers, portable sawmills, planers, matchers, resaws, pulleys shaftings hangers and boxes. 'Phone 91.
DULUTH MACHINERY CO.

FOR SALE—CHEAP ONE DISC AND two extra loud cylinder phonographs. Also a large assortment of records at half price. Mutual Electric, 202 West First street.

FOR SALE—BUICK '08 FOUR-CYLINder tourabout, three or four passengers; magnetto, wind shield, speedometer, clock, full set of lamps, etc. For ready cash, $750. O 174, Herald.

FOR SALE—A GOOD CANDY STORE, 725 West Superior street. Selling it on account of the proprietor being sick.

FOR SALE—AUTO IN GOOD CONDItion; owner wants to trade for motor cycle or other property. What have you to offer? Be quick and address J. B., Herald.

FOR SALE—OLIVER TYPEWRITER, No. 5, latest model, almost new. 308 Palladio building. Zenith 256, Bell, 1220.

FOR SALE—LOT, LAKESIDE, CHEAP if taken at once. F 89, Herald.

FOR SALE—$450 MAHOGANY WHEElock, upright piano, as good as new; will take $150. Party leaving city. Inquire 336 East Superior street. Old 'phone 2828-L.

FOR SALE — IRON, BRICK AND woodwork at the old Alworth building. Inquire Lauquist & Ilsley company, new courthouse.

FOR SALE—FURNITURE OF FOURteen-room boarding house at 1708 West Superior street.

FOR SALE—$375 UPRIGHT PIANO for $150; good as new. 319 West Fifth street.

FOR SALE—BABY CARRIAGE, BABY bed, high chair and feather bed. 1921 Jefferson street.

FOR SALE — $75 TAKES FINE UPright piano; Remington typewriter, $35. Room 15, over Oak Hall clothing store.

FOR SALE—AS A CONSTITUTIONAL right, has Bible place in public school study? A cantakerous question, squarely treated. Free booklet E. Pilot Publishing company, Marquette, Mich.

FOR SALE—SHOW CASES AND COUNters for sale; cheap is taken at once. 516 West Superior street.

FOR SALE—MISSION DINING ROOM outfit, cheap if taken at once. Call mornings 218 East Fifth street.

FOR SALE—$40 BABY BUGGY, USED two summers, $10. Flat 1, Belvidere flats, Fifteenth avenue east.

FOR SALE—MODEL HOT WATER boiler; capacity 450 feet radiation. 513 Second avenue east.

FOR SALE AT A BARGAIN—FURNIture of a 64-room hotel complete. Bloom & Co., 102-104 West First street.

FOR SALE—100 FEET ORNAMENTal iron fencing and office building, 22 by 24 feet, brick veneer. A snap. Apply 120 Fifth avenue west.

FOR SALE—
CASH REGISTERS.
We manufacture a cash register every two minutes. Liberal allowance for exchange of registers.
Call and see our 1909 models.
THE NATIONAL CASH REGISTER COMPANY.
E. W. Russell, Sales Agent, 425 West Superior street.
Zenith, 817. Bell, 2585.

ARCHITECTS.

Frank L. Young & Co., 33-34 Mesaba.

MEDICAL.

LADIES—$1,000 reward! I positively guarantee my great successful "Monthly" remedy. Safely relieves some of the longest, most obstinate, abnormal cases in three to five days. No harm, pain or interference with work. Mail, $1.50. Double strength $2. Dr. L. M. Southington & Co., Kansas City, Mo.

LADIES—DR. LA FRANCO'S COMpound; safe, speedy regulator; 25c. Druggist or mail. Booklet free. Dr. La Franco, Philadelphia, Pa.

ASHES AND GARBAGE.

ASHES AND GARBAGE REMOVED. John Larson, 1711 London road; old 'phone 1390-K; Zenith 'phone, 1488-X.

TENTS AND AWNINGS.

POIRIER & CO., 108 E. Superior St.

MECHANICAL ENGINEERING.

Zimmerman & Mahan—Tracings and mechanical drawings. Zen. 1376-D.

One Cent a Word Each Insertion.
No Advertisement Less Than 15 Cents.

HELP WANTED—FEMALE.

WANTED—PAINT CLEANERS. AT Spalding hotel.

WANTED — GIRL FOR GENERAL housework; no washing. 1010 North Fifty-sixth avenue, West Duluth.

WANTED—HIGH SCHOOL GRADUate for clerical work in wholesale office. Address Lock drawer 773, City.

EXPERIENCED SALESWOMAN. Only those able to furnish good references need apply.
GRAY TALLANT CO.

WANTED—GIRLS AT THE OVERALL factory. 29 East Michigan street. M. S. Shore & Co.

WANTED — EXPERIENCED LADIES' clothes ironer. Model laundry, 126 East First street.

WANTED — COMPETENT GIRL FOR general housework. 1424 East Second street.

WANTED — GIRL FOR GENERAL housework, one who can go home nights; small family. 1418 Jefferson street.

WANTED—FOUR LADIES TO HANdle high-grade specialty article; whole or part time. Call from 10 a. m. to 1 p. m., 612 Torrey building.

WANTED — ELDERLY GERMAN speaking lady to take care of home during confinement. Address G 76, Herald.

WANTED — A COOK; NO SUNDAY work. Board of Trade lunch room.

RAIN OR SHINE, ALWAYS ADVERtise in The Herald—for quick results. Get your ad in early.

WANTED—COMPETENT NURSE GIRL over 18 years, at once. 131 East Third street.

WANTED—GIRLS IN BOTTLING Department. Duluth Brewing & Malting company, Twenty-ninth avenue west.

WANTED—GIRLS AT MRS. SOMERS' employment office. 15 Second avenue east.

WANTED — GIRL TO ASSIST IN housework; small family; no washing. 205 South Sixteenth avenue east.

WANTED — GIRL FOR GENERAL housework. Mrs. Fred H. Merritt, 1829 East Second street.

WANTED—GIRL FOR GENEARL housework, small house. 1825 East Dingwall street.

WANTED—OLIVER OPERATORS AS well as other stenographers to register at Oliver office. W. M. Edmont, 116 West Superior street.

Wanted—Girls at New Employment office, 412 E 4th St. Zen. 1709-D.

WANTED—NURSE. MUST HAVE REFerences. Mrs. Ward Ames, Jr., 2216 East Second street.

WANTED AT ONCE—YOUNG GIRL to help care for two children, aged 5 and 7 years, for two weeks' time. Mrs. McTague, 1429 East Second street.

WANTED—EXPERIENCED MARKers, listers, starchers and mangle girls. Peerless laundry.

WANTED—COMPETENT LAUNDRESS, with references, for Saturdays and Mondays. 2401 East Fifth street.

WANTED AT ONCE—EXPERIENCED bindery girl. Miller Printing company, Second avenue west and Michigan street.

WANTED—RELIABLE NURSE MAID. Call mornings between 9 and 11, 1601 East Second street. Mrs. E. H. Eddy.

WANTED — COMPETENT GIRL, ONE understanding cooking; highest of wages; no washing. 1721 East First street.

WANTED — GIRL FOR GENERAL house work, to go to Cass Lake; $25 a month; two in family. Apply at once, 2230 East Second street, Duluth.

WANTED—A GIRL FOR GENERAL housework. 1916 East Third street. Mrs. Anton W. Lignell.

WANTED — KITCHEN GIRL. 2532 West Superior street.

WANTED — DINING ROOM GIRL, kitchen girl and chamber maid, at 522 Lake avenue south.

WANTED—COMPETENT GIRL FOR general house work in family of two. Flat 4, St. Elmo.

WANTED—GOOD WAITRESS—MUST be experienced; good wages. K 234, Herald.

WANTED—THIRD GIRL. APPLY AT 1306 East Second street.

WANTED—COMPETENT GIRL FOR general housework, no washing. 1941 Woodland avenue. Old 'phone 1810-L.

WANTED—LADIES TO CALL SALVAtion Army when you have old clothes, furniture, etc. Old 1003-K; new 2134-Y.

PATENTS.

PATENTS — ALL ABOUT PATENTS. See Stevens, 610 Sellwood building.

PIANO TUNING.

C. A. GREGORY, ZENITH 'PHONE. 606.

WANTED TO RENT.

WANTED TO RENT — FURNISHED room by young lady; must be near business portion of city; about ten minutes walk from postoffice. G. M. Herald.

WANTED TO RENT—FURNISHED flat or cottage of four or five rooms. Address F 80, Herald.

WANTED TO RENT—FOUR OR FIVE-room cottage; small family. P. W. Helm, Yale laundry.

WANTED TO RENT — FURNISHED room by young gentleman; reference. Herald, D-128.

FOR SALE—COWS.

FOR SALE—A. CARLSON ARRIVES with a car of fresh milch cows, Wednesday, Aug. 11. 2201 West Twelfth street. Zenith 'phone 1654-D.

FOR SALE—I. L. LEVINE WILL ARrive with a carload of fresh milch cows, Tuesday, Aug. 10. 821 Fourth avenue east. Zenith 'phone 1708-D.

FOR SALE—J. E. JOHNSON JUST arrived with carload of fresh milch cows. 701 South Twenty-third avenue east. Zenith 'phone 1889-X.

FOR SALE—TWO FIRST CLASS Gurnsey cows. E. Carlson. Zenith 'phone 1654-D.

FOR SALE—ONE JERSEY COW. S. Widdes, 1516 West Superior street.

FOR SALE—A CARLOAD OF FRESH milch cows arrives to S. M. Kaner, Sunday, Aug. 8th, 1219 East Seventh street.

One Cent a Word Each Insertion.
No Advertisement Less Than 15 Cents.

ADDITIONAL WANTS ON PAGE 19

SITUATIONS WANTED—MALE.

SITUATION WANTED—POSITION AS janitor or taking care of flat or other work; have engineer license for low-pressure engine; can furnish best of references. Address P. C., care Herald.

SITUATION WANTED—YOUNG MAN would like steady position in machine shop. L. R. Gilt, Cohasset, Minn.

SITUATION WANTED BY A STEADY teamster for delivery wagon. Address J. G., 75, Herald.

SITUATION WANTED—YOUNG MAN, 25 years, wishes position with clothing house as clerk; speaks Greek, German, Roumanian and Italian; Minnesota or Wisconsin. K 240, Herald.

SITUATION WANTED—BY YOUNG man as collector, solicitor, or other work where services are recognized and chance to work up. Am well acquainted in city and can furnish best of references. Answer right away. P. J. Herald.

SITUATION WANTED — PRUDENCE Robert, public janitor and porter, windows washed, floors mopped, etc. Branch Bethel, 508 W. Sup. Zen. 391.

SITUATIONS WANTED—FEMALE.

SITUATION WANTED—POSITION BY experienced lady cashier, with A-1 references. M. 199, Herald.

SITUATION WANTED—BY COLORED lady, day work; also washing and ironing. Rear 421½ West Superior street. Zenith phone, 2151-Y.

SITUATION WANTED—DAY WORK, sweeping, cleaning, washing and ironing. E 104, Herald.

SITUATION WANTED—SEWING BY day. Old 'phone 5036-K.

SITUATION WANTED—WORK BY day. 426 East Third street.

SITUATION WANTED—AS HOUSEkeeper by young woman. S 128, Herald.

SITUATION WANTED—YOUNG LADY with two years' experience in stenographic and clerical work desires position. K 233, Herald.

SITUATION WANTED—COMPETENT dressmaker wants work by day. Old 'phone 1134-L.

BOARD OFFERED.

FOR TOURISTS—ROOMS WITH board at the Colonial, 16 West Second street. Zenith 'phone 2340-Y.

BOARD AND ROOM AT 701 WEST Second street.

FOR RENT—TWO FRONT ROOMS; also board at reasonable price. 117 East Third street.

BOARD OFFERED—NICE, NEW FURnished rooms, with board, at reasonable price. 120 East Third street.

Room and Board—301 East Third St.

STOVE REPAIRS.

WE CARRY IN STOCK REPAIRS FOR 10,000 different stoves and ranges. C. F. Wiggerts & Son, 410 East Superior street. Both telephones.

WATCHES REPAIRED.

Guaranteed Main Spring, $1.00; watch cleaned, $1. Garon Bros., 213 W. 1st.

PERSONAL.

PERSONAL—FRANK WANNER, VISITing ladies' hairdresser, late of New York. Marcel waving, shampooing, manicuring, facial massage, hair and scalp treatment. All kinds of hair goods made to order. Address for information, terms or appointments, 2026 West First street.

PERSONAL—Private home for ladies before and during confinement; expert care; everything confidential; infants cared for. Ida Pearson, M. D., 284 Harrison avenue, St. Paul.

Wringer repairing. Interstate Merc. Co., 1627 W. Sup. St. Zen. 787.

PERSONAL—Old mirrors resilvered. St. Germain Bros., 121 First Ave. W.

PERSONAL—Foot specialist; corns extracted, 25c; inverted nails and bunions cured. Scott, 17 East Sup. St.

Personal—Manicuring, massage, scalp treatment. 813 Torrey. 'Phone 946-X.

BAND CONCERT
WEATHER PERMITTING
Sunday Afternoon, 3 to 5
At LINCOLN PARK
By the Third Regiment Band
Bring the Children to Hear the Band Play.

One Cent a Word Each Insertion.
No Advertisement Less Than 15 Cents.

HELP WANTED—MALE.

DAKOTA HARVEST HANDS.

500 men wanted for harvesting and threshing; $2.50 to $3 per day and board. Direct orders just received. Ship daily. Cheap fare. NATIONAL EMPLOYMENT CO., 5 South Fifth Avenue West.

—WANTED—

Twenty-five boys to sell Duluth Saturday Night. Call Edward M. Stone, 226 West Superior street, 7:30 Saturday evening.

WANTED—HIGH SCHOOL GRADUate for clerical work in wholesale office. Address Lock drawer 773, City.

RAIN OR SHINE, ALWAYS ADVERtise in The Herald—for quick results. Get your ad in early.

OPPORTUNITY FOR
A PAYING BUSINESS

For an energetic man with capital to represent well known automobile in this rich territory.
Address W 87, Herald.

EXPERIENCED SALESMAN.
For rug and drapery department, must be practical man who understands and can do shade work.
GRAY TALLANT CO.

WANTED—MEN TO SELL GUARANteed groceries at wholesale to farmers, threshers and other large consumers. Goods comply with pure food laws. Big pay; quick returns. Hitchcock-Hill company, Chicago.

WANTED—HIGH SCHOOL GRADUATE for clerical work in wholesale office. Address Lock Drawer 773, city.

WANTED—AMERICAN LENS ELECtric sign saves 80 per cent current; reads farther; first-class salesman for Electrical Construction company wanted as representative in Duluth. American Sign company, Kalamazoo, Mich.

WANTED—TRAVELING SALESMEN earn $1,000 to $10,000 yearly. Write for free book, "How Salesmen Succeed," and secure position with reliable firm. Bradstreet System, Dept. 59, Rochester, N. Y.

WANTED — HOTEL PORTER AT once. Western hotel, 2803 West Superior street.

WANTED — CARPENTERS. APPLY Barnett-Record company, Great Northern elevator F, Superior.

WANTED — BARBER. TORREY building barber shop.

WANTED—FOUR MEN OF GOOD APpearance, who are honest and willing to work, to handle high-grade specialty lines; exclusive territory. Call from 10 a. m. to 1 p. m., 612 Torrey building.

WANTED—TWO HOUSEMEN. SEE housekeeper, St. Louis hotel.

WANTED—HEAD LAUNDRY MAN; flat work only. Apply Spalding hotel.

WANTED—LABORERS TO WRECK Alworth building. Third avenue west and Superior street, Monday morning.

WANTED—CONTRACTOR TO CLEAR pine stumps from forty acres of land twenty miles from Duluth. Address or call at 416 Lyceum building.

WANTED—TAILORS AT ONCE TO DO French dry cleaning and securing. Ladies' work a specialty. None but experienced men need apply; steady employment. Miles Grignen, Pantorium, 428 Chestnut street, Virginia, Minn.

Learn barber trade; big demand for barbers; big wages; easy work; short time to learn; tools given; cat. free. Moler Barb. Col. 27 E. Nic. Av. Mpls.

WANTED—BARBER, $16 A WEEK, 60 per cent over $26. 413 West Superior street.

WANTED—TWO GOOD PAINTERS. J. D. Howard & Co., 216 West Superior street.

WANTED — EXPERIENCED FURNIture teamsters, helpers and packers. Duluth Van & Storage company.

WANTED—PRESS FEEDER THWING-Stewart Co.

WANTED—EXPERIENCED DRIVER for furniture and piano delivery; steady position for good strong, sober man. Apply to shipping clerk French & Bassett.

WANTED—THE DULUTH LIFE INsurance company has room for a few more reliable men, good paying positions. Please call in person, 708-709 Sellwood building. J. H. Block, manager.

One Cent a Word Each Insertion.
No Advertisement Less Than 15 Cents.

FOR RENT—HOUSES.

FOR RENT — EIGHT-ROOM BRICK house at 111 Second avenue east, all conveniences; good place for boarding house. W. M. Prindle & Co., Lonsdale building.

FOR RENT—EIGHT-ROOM HOUSE; modern; newly papered; gas and electric lights. It can be taken at once. 320 East Third street. Call at 721 West Superior street.

RAIN OR SHINE, ALWAYS ADVERtise in The Herald—for quick results. Get your ad in early.

FOR RENT FOR WINTER — FURnished house, East end; seven rooms, strictly modern; $40 per month; possession immediately. C. H. Graves & Co., First National Bank building.

FOR RENT — HOUSE, EAST END; modern; best bargain for the money. C. L. Rakowsky & Co., 201 Exchange building.

FOR RENT—SIX-ROOM HOUSE, UPstairs, at 1305 West Superior street; only $14.50 per month. Apply to W. M. Prindle & Co., Lonsdale building.

FOR RENT—A BEAUTIFUL NINE-room house, 1231 East Third street; every convenience and laundry, with hot water heat apparatus. Apply to W. M. Prindle & Co., Lonsdale building.

FOR RENT—SEVEN-ROOM HOUSE; all conveniences, at 214 Fourth avenue west; reasonable rent. Apply to W. M. Prindle & Co., Lonsdale building.

FOR RENT—SIX-ROOM NEW MODern cottage, hardwood floors throughout, gas range, shades, stove heat; delightful location. Rent $25. 1410 East Fifth street.

FOR RENT — LARGE HOUSE ON northwest corner Fifth avenue west and First street; suitable for boarding house; rent reasonable. Dowse & Co., 106 Providence building.

FOR RENT — A MODERN 10-ROOM house in East end, on Superior street. Apply to Stryker, Manley & Buck, Torrey building.

FOR RENT—NO. 229 FOURTEENTH avenue east; seven-room house, with all modern conveniences; hot air heat; $31 per month. N. J. Upham & Co., 18 Third avenue west.

FOR RENT—HOUSE IN REAR OF 23 East Superior street. Apply Yale laundry.

FOR RENT—FIVE-ROOM HOUSE. 1327 West Michigan street, P. Manella.

FOR RENT—SIX-ROOM HOUSE; CENtrally located; city water paid by owner; $12.50 per month. Inquire 501 West Michigan street.

FOR RENT — NINE-ROOM BRICK house on Fourth avenue west; hot water heat. Burg & Hawkins company.

FOR SALE—HOUSES.

FOR SALE—A SPLENDIDLY BUILT and finished new modern seven-room house with hardwood finish, hot water heat, laundry tubs and all modern conveniences. On 50 by 150 foot lot, adjoining a very handsome residence occupying half block, in very desirable East end location. Price $6,000. Very reasonable terms. N. J. Upham & Co.

FOR SALE—HOUSE CONSISTING OF three rooms, chicken coops and fine garden; price $50. Address B 167, Herald.

FOR SALE — NEW EIGHT-ROOM house and lot 45 by 140; good well in connection; new barn; cheap if taken at once. 1016 Ninth avenue east.

FOR SALE—ROOMING HOUSE IN central location; doing good business. Address, D 114, Herald.

FOR SALE — A GOOD WORKING horse; weighs 1,700 pounds; 8 years old; will sell at a bargain if taken at once. 608 Fifty-sixth avenue west. Zenith 'phone 3001.

RAIN OR SHINE, ALWAYS ADVERtise in The Herald—for quick results. Get your ad in early.

FOR SALE — MODERN SIX-ROOM house on London road, near United States fish hatchery; 50 by 140-foot lot, upper side; rented for $27.50; selling price only $2,800; cheapest and best buy at Lakeside. Burg & Hawkins company.

FOR SALE—ELEVEN-ROOM HOUSE, 75-foot lot, between Nineteenth and Twentieth avenues east. Greysolon road. Apply at 402 West Superior street.

WANTED TO BUY.

WANTED TO BUY—WE BUY FURNIture and stoves. West End Furniture house, 2012 W. Sup. St. Zen. 1330-A.

WANTED TO BUY—LARGE RANGE for hotel or restaurant purposes; also a second-hand safe. Give particulars. Address H 38, Herald.

WANTED TO BUY — GASOLINE launch about twenty-five feet, give description and price, Address F 80, Herald.

WANTED TO BUY—OLD CLOTHES and shoes at 719 West Superior street. Zenith 'phone 1687-X.

WANTED TO BUY—A LARGE OR small tract of land for investment. I 69, Herald.

CARPET CLEANING.

INTERSTATE CARPET CLEANING Co., Sinotte & Van Norman, compressed air cleaners and rug weavers. Both 'phones. 1928 W. Mich St.

CARPET CLEANING — ELECTRIC Cleaning company. Agents and operators of the Invincible renovator; housecleaning simplified. 306 East Superior street. Old 'phone 1213-K. Zenith 2013-A.

SEWING MACHINES.

Sewing machines repaired right. Popkin, 1 West Sup. St., 'phone 619-D.

STENOGRAPHERS.

TYPEWRITING, STENOGRAPHY AND copying. Lenox hotel notary.

COPYING WORK NEATLY DONE AT 414 First National Bank building.

M. J. TRANAH, BELL 'PHONE 230; Zenith 'phone 181, with Remington Typewriter company.

SWEDISH MASSAGE.

RAFAEL RAMSEN, FROM FINLAND, 312 West Third street. Hours, 9 to 12 a. m. and 5 to 7 p. m.; Sunday, 10 to 2. Old 'phone 2547-L.

A. E. HANSEN, MASSEUR, 400 NEW Jersey building. Old 'phone 1826-K.

Mrs. H. Wiking, Swedish massage. Flat 2, 2018 W. Sup. St. Zenith 1894-D.

Swedish massage and vapor bath at 315 W. Sup. St. Zenith 'phone 1526-Y.

MARIA GRINDERENG, GRADUATED MASSEUSE, from Dr. Arvedson's Institute, Sweden. Zenith 844.

One Cent a Word Each Insertion.
No Advertisement Less Than 15 Cents.

SECRET SOCIETIES.

MASONIC.
PALESTINE LODGE, NO. 79, A. F. & A. M.—Regular meetings first and third Monday evenings of each month, at 8 o'clock. No meeting until further notice. Andrew C. Volk, W. M.; H. Nesbitt, secretary.

IONIC LODGE, NO. 186, A. F. & A. M.—Regular meetings second and fourth Monday evenings of each month at 8 o'clock. No meeting until further notice. Clarence B. Miller, W. M.; Hugh Burgo, secretary.

KEYSTONE CHAPTER, NO. 20, R. A. M.—Stated convocations second and fourth Wednesday evenings of each month at 8 o'clock. No meeting until further notice. William D. Underhill, H. P.; Alfred Le Richeux, secretary.

DULUTH COUNCIL, NO. 6, R. S. T.—Regular meetings first and third Friday evenings of each month at 8 o'clock. Next meeting, special, Thursday, Aug. 19, 1909. Work—Royal and select masters and superecient degrees. Supper 6 p. m. Andalla W. Torrance, T. I. M.; Alfred Le Richeux, recorder.

DULUTH COMMANDERY NO. 18, K. T.—Stated conclave first Tuesday of each month at 8 o'clock. Next conclave will be held Tuesday, Aug. 3, at 8 p. m. General business. C. E. Peaslee, E. C.; Alfred Le Richeux, recorder.

SCOTTISH RITE—REGULAR meetings every Thursday evening at 8. No meeting until further notice. J. D. Cooley, secretary.

ZENITH CHAPTER, NO. 25, Order of Eastern Star.—Regular meetings second and fourth Friday evenings of each month at 8 o'clock. Next meeting Sept. 10, 1909. Gertrude Bates, W. M.; Ella F. Gearhart, secretary.

EUCLID LODGE, NO. 198, A. F. & A. M.—Regular meetings second and fourth Wednesday evenings of each month at 7:30 o'clock. Next meeting Aug. 11, 1909. Work—First degree. Martin J. Murray, W. M.; A. Dunleavy, secretary.

DULUTH CHAPTER, No. 59, R. A. M.—Meets at West Duluth first and third Wednesdays of each month at 7:30 p. m. Next meeting Aug. 4. Work—P. M. & M. E.-M. degree. W. B. Getchell, H. P.; A. Dunleavy, secretary.

DULUTH LODGE, NO. 28, I. O. O. F.—MEETS every Friday evening at Odd Fellows' hall, 18 Lake avenue north. Next meeting Aug. 13th. Work—First degree. W. H. Konkler, noble grand; Edwin A. Bergstrom, Rec. Sec.; A. H. Paul, Fin. Sec.

A. K. O. T. M.
DULUTH TENT, NO. 1, WILL DURING the months of June, July and August meet on first and third Wednesdays only, at Maccabee hall, 224 West First street. Visiting members welcome. A. C. Anderson, commander, 601 East Fourth street; J. B. Gellneau, R. K.; office in hall. Hours, 10 a. m. to 1 p. m. Zenith 'phone 661-X.

A. O. U. W.
FIDELITY LODGE, NO. 105—MEETS at Maccabee hall, 224 West First street, every Thursday at 8 p. m. Visiting members welcome. Gust Dahlin, M. W.; A. E. Piering, recorder; O. J. Murvold, financier, 217 East Fifth street.

DULUTH LODGE, NO. 10, A. O. U. W.—Meets at Odd Fellows' hall, 18 Lake avenue north every Tuesday evening at 8 o'clock. Visiting brothers welcome. Norman Johnson, master workman; R. G. Foote, recorder; T. St. Germain, financier, 121 First avenue west.

L. O. F.
COURT COMMERCE, NO. 3253, INDEpendent Order of Foresters, meets first and third Friday evenings at 8 o'clock at Rowley's hall, 132 West First street. Next regular meeting, Friday, Aug. 20, 1909. C. A. Carlson, C. R. W.; W. Hoopes, R. S.

MODERN SAMARITANS.
ALPHA COUNCIL, NO. 1—MEETS AT Foresters' hall, First street and Fourth avenue west every Thursday evening at 8 o'clock. Beneficent degree, second and fourth Thursdays. A. Nelson, G. S.; Lucy M. Furdy, L. G. S.; T. A. Gall, financial scribe, 501 First National Bank building; Wallace P. Wellbanks, scribe. All Samaritans invited.

UNITED ORDER OF FORESTERS—North Star, No. 49, meets every second and fourth Mondays at U. O. F. hall, corner Fourth avenue west and First street. M. E. Hahn, C. R.; 2 Osborne block; E. M. Wistrand, secretary, 222 Third avenue west; H. B. Young, treasurer, 532 West Third street; 1732-K, old 'phone.

UNITED ORDER OF FORESTERS—Court Eastern Star, No. 86, meets every first and third Tuesdays at U. O. F. hall, corner Fourth avenue west and First street. A. L. Foster, C. R., 107 East Ninth street; C. E. Paul, secretary, 3 West Superior street; Harry Milnes, treasurer, Room 28, Winthrop block. Zenith 'phone 2078-Y.

M. W. A.
IMPERIAL CAMP NO. 2266 — MEETS at U. O. F. hall, Fourth avenue west and First street, second and fourth Tuesdays of each month.
F. E. Dorenus, consul.
C. P. Earl, clerk, Box 411.

NORTH STAR LODGE NO. 25, K. of P.—Meets every Tuesday evening at K. of P. hall, 118 West Superior street. Next meeting, Tuesday, Aug. 17. Visiting knights welcome. Louis Dworshak, C. C.; L. I. Sparks, K. of R. & S.

CLAN STEWART, NO. 50, O. S. C.—Meets first and third Wednesdays each month, 8 p. m., at U. O. F. hall, corner Fourth avenue west and First street. No meeting on Aug. 18. Alexander G. McKnight, chief; Don McLennan, secretary; John Burnett, financial secretary, 312 Torrey building.

ROYAL LEAGUE.
ZENITH COUNCIL, NO. 161, ROYAL League—Meets in Elks' hall first and third Monday evenings at 8 o'cock. G. L. Hargraves, scribe, care of Northern Shoe company; W. W. Booth, archon, care of Marshall-Wells.

WOODMEN OF THE WORLD.
ZENITH CITY CAMP, NO. 5—MEETS every second and fourth Wednesdays at the old Masonic temple, fifth floor. MacAuley, C. C., 102 West Michigan street; J. H. Larkin, banker, 122 East Superior street; Robert Forsyth, clerk, 817 East Second street.

ZENITH CITY TENT, NO. 1044, Knights of the Modern Maccabees—Meets every second and fourth Friday evenings of each month in Maccabee hall, 224 West First street. C. R. Fossett, commander; C. H. Loomis, R. K., 1030 West First street. Zenith 'phone 2243-Y.

ROYAL ARCANUM, Duluth Council, No. 1483—Meets first and third Friday evenings, Elks' hall. Clinton Brooks, secretary, 401 Burrows building.
Mesaba Council, No. 1943—Meets first and third Wednesday evenings, Columbia hall, West end. A. M. Johnson, secretary, 117 North Twentieth avenue west.

UPHOLSTERING.

When Comeron does your upholstering it's right. Both 'phones. 123 1st Av. W.

ED OTT, 112 1st Ave. W. Both 'phones.

MILLINERY.

M. A. COX, 330 EAST FOURTH ST.

MRS. BRANDT, 114 WEST FOURTH ST.

MINNESOTA HISTORICAL SOCIETY

28 Pages

DULUTH EVENING HERALD.

28 Pages

TWENTY-SEVENTH YEAR. LAST EDITION SATURDAY, AUGUST 14, 1909. TWO CENTS.

NEW RESERVOIR AT WEST DULUTH MUST BE REBUILT

City Must Spend Nearly $9,000 Before It Can Be Used.

The Concrete Bottom Has Crumbled---Dirt Also Washes Into It.

Contractor Lost $15,000 When It Was Built Two Years Ago.

Exceedingly poor workmanship, the use of inferior material, or the necessary turning of water on a concrete bottom before it should have been put to use, makes necessary the laying of an entirely new concrete bottom in the city reservoir at the summit of Sixty-fourth avenue west at a cost of between $3,000 and $4,000. In addition, the board of water and light commissioners has decided to throw additional safeguards around the reservoir by building on the north and west sides a concrete roadway with an elevated curb on the reservoir side and a rubble retaining wall on the other side, the roadway and elevated curb forming a gutter to carry away the rain water and prevent it washing earth and other substances into the reservoir. That will cost an additional $4,000 to $5,000.

West Duluth people became dissatisfied this summer with the quality of water they were getting, and it was apparent, on an inspection of the water, that it was not as clear and fresh as it should be. There was no actual contamination, but the water was inclined to be stagnant, and there were substances in it that did not pass through the pipes. The board decided to empty the reservoir and make such repairs as should be necessary.

Bottom Crumbled.

On the reservoir being emptied, it was found that the concrete bottom was crumbled and disintegrated, leaving the water to take up substances from the clay bottom. What the cause is, cannot be determined.

The reservoir was constructed less tha ntwo years ago, P. McDonnell having the contract. When the work was well advanced, he found that he had underestimated it is said, and it was also asserted that his loss on the contract amounted to $15,000.

The reservoir was not completed in

(Continued on page 6, fifth column)

FOLLOW MAN WITH $400,000 IN CASH

Mysterious Strangers Run When Police Are Called to Interview Them.

Logansport, Ind., Aug. 14.—Four strangers, who had followed from Chicago a special express messenger guarding $400,000 cash, being shipped to the First National Bank of Tipton, Ind., which is to be reopened next Monday, ran from the police in this city early today and escaped.

The messenger with the cash arrived here on a train from Chicago at 1:10 o'clock this morning. The money was to be transferred to a train for Indianapolis ten minutes later. A railroad employe, standing on the track near where the transfer was to be made, heard the four men, who were hidden on the Wabash river bank, talking about the money package. He at once notified the police. Upon the approach of a squad of officers the strangers fled.

TELLS ABOUT WORLD CROPS

Department of Agriculture Issues Summary of Conditions.

Canada Shows Best Standing of Any Country Outside of the States.

Washington, Aug. 14.—With midharvest reached in Europe, the department of agriculture today issued a report showing the conditions of the crops in foreign countries. The conditions are the least promising in Central Europe. As to this section, the report says:

"Little improvement was permitted last month, because of the weather. In Germany and Austria-Hungary a considerable decline in this year's wheat crop and a moderate decrease in rye seem assured. The reduction in wheat in Central Europe will be 56,000,000 bushels below last year, when a fare average crop was reaped.

"Western and Southwestern Europe," the report adds, "are reaping crops much more satisfactory. In Great Britain on an increased acreage the condition of wheat is placed 4 per cent above average. In Spain a yield is expected sufficient to supply the domestic demands. In Italy the crop yield generally seems satisfactory, but the quality is poor. An official estimate

(Continued on page 6, fifth column)

DESPONDENT; TAKES LIFE

John Sjobert, Farmer Living Near Sandstone, Kills Himself.

Fires Bullet Into Head While His Wife Is Milking Cows.

Sandstone, Minn., Aug. 14.—(Special to The Herald.)—John Sjoberg, a well known farmer living about a mile south of town, in a fit of despondency due to ill health, shot and killed himself in his home this morning.

Deputy Coroner M. C. Egbers of this place, after investigating, decided it was a clear case of suicide and that an inquest was not necessary.

Mr. Sjoberg was about 50 years of age, married, and had lived in this locality many years. His health had been failing for several years, and for

(Continued on page 6, fifth column)

WANTS INTERNATIONAL ACTION FOR PURE MILK

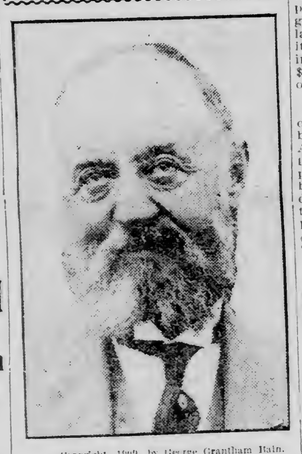

—Copyright, 1909, by George Grantham Bain.

NATHAN STRAUS.

Nathan Straus has sailed for Europe to attend the International Medical congress at Budapest. Mr. Straus will urge there concerted action toward the pasteurization of milk. Mr. Straus has maintained milk depots in New York for many years for the distribution to the poor of pasteurized milk. He recently established similar stations in German cities. Mr. Straus is at the head of a big shop in New York and he is just now in controversy with one of the New York papers which has condemned his milk. The question at issue is whether Mr. Straus withdrew his advertising from the paper in question before it began to oppose his milk depots, or whether the paper turned sour after Mr. Straus had withdrawn his advertising. It has long been understood in newspaper circles in the city that Mr. Straus and his pet scheme were sacred subjects and not to be handled lightly.

ANXIETY IN FAR EAST

Manchurian Difficulties Are Not the Only Ones Involved.

China More Disturbed Over the Chien-Tao District Now.

Pekin, Aug. 14.—The Chinese government, in a formal communication to Japan, has agreed to negotiate at Mukden the various points in the Antung-Mukden railway controversy not already settled.

The position taken by Japan in this matter is accepted in principle by China. Baron Ijuin, the Japanese minister to China, is of the opinion that the trouble is at an end as far as the legation is concerned.

The Chinese government views the present situation in the Chien Tao district between Korea and Manchuria with considerable uneasiness, and for several days this matter has eclipsed in interest the various Manchurian questions. Officials here declare that justice in Chien Tao when Japanese are concerned in its administration is impossible, citing as an example the fact that Japan refuses to punish certain of her gendarmes who recently killed an unarmed Chinese police officer in Chien Tao. Further trouble at any moment in this district is feared.

GONE TO STUDY EUROPE'S WATERWAY WORK

FROM LEFT TO RIGHT: D. S. ALEXANDER, GEORGE McPHERSON, S. M. SPARKMAN, T. E. BURTON, J. H. CASSIDY.

The members of the waterways commission appointed by congress have sailed for Europe to examine the waterways of the Old World with a view to making suggestions for the improvement of the waterways of the New. In the group were Senator Burton of Ohio, Senator Gallinger of Vermont, Representatives Alexander of New York, Sparkman of Florida and Cassidy of Ohio. They were accompanied by Woodbury Pulsifer, Joseph McGann and George McPherson as clerks. The party will work around Berlin, Dresden, Prague, Vienna, Budapest, Munich, Strasburg, and then tour Holland.

RED CROSS AFTER 100,000 MEMBERS

President Taft Indorses the Movement to Increase National Society.

Washington, Aug. 14.—President Taft heartily indorses the idea of increasing the membership of the National Red Cross from 20,000 to 100,000, and a letter from him commending the plan is printed in a pamphlet just published for distribution throughout the United States. The pamphlet tells of the work of the organization from the time it was launched, and deals particularly with its history during the last five years, in which time it expended more than $5,000,000 for relief work in this and other nations.

The president's letter reads:

"I heartily commend the plan of our Red Cross to secure a large membership in this country. I hope the American people will prove as patriotic in this respect as are the people of other nations, so that we may be as well prepared as they to render relief in the misfortune of war, or to mitigate the sufferings caused by pestilence, famine, fire, floods, mine explosions and other great calamities.

"Yours sincerely,

"WILLIAM H. TAFT."

GIVEN MEDALS FOR COURAGE

Five Officers and Two Privates Get Honors From the War Department.

Washington, Aug. 14.—For gallant conduct while under fire of the enemy in the Philippines or in Cuba, five officers and two enlisted men yesterday were awarded medals of honor by the war department. Those thus honored were Maj. James Churen and Maj. Paul F. Straub, medical corps; Lieut. George C. Shaw and Lieut. Charles G. Beckman, Twenty-seventh Infantry; Charles E. Kilbourne, signal corps, and Peter H. Quinn and Seth E. Weld, privates.

PROMISE TO AID TURKEY IN CRETE

Protecting Powers Will Send Four More Ships and Remove Greek Flag.

London, Aug. 14.—A joint note, signed by the four protecting powers of Crete—Great Britain, Russia, Italy and France—has been presented to the Turkish government. It promises that the powers shall see that the objectionable flag hoisted by the Cretans is removed permanently, and expresses hope that in these circumstances Turkey will not think it necessary to order her fleet to proceed to Cretan waters.

Will Pull Down Flag.

Paris, Aug. 14.—The joint note of the powers to Turkey is a result of a notice from the Cretan government that Crete was unable to secure the hauling down of the Greek flag. The four protecting powers have decided each to send a second warship to Canea and proceed by force to remove the Grecian banner.

SKULL CRUSHED ON L ROAD TIES

Prisoner Jumps From Car Window and Is Dragged By Heels.

New York, Aug. 14.—Attempting to jump from the window of a moving train on the Third avenue elevated railroad today to escape from detectives who had him under arrest on a charge of burglary, William O'Brien was held by the heels and dragged for nearly a block with his head bumping on the railroad ties. His skull was fractured and he is not expected to recover.

O'Brien was chatting quietly with the detectives until he made a sudden dash for the window and plunged head foremost out of it. Many skeleton keys and pawn tickets were found in his room.

BACKS STORY OF CAR SHORTAGE

Railroad Association Makes Bi-Monthly Report Showing Serious Condition.

Chicago, Aug. 14.—Intimation that a severe shortage in freight cars may be expected within a few weeks, if the present reduction in car surpluses continues, is voiced today in the bi-monthly statement of the American Railway association. According to this report, a total car surplus of 207,173 is noted in the period from March to August this year, which is a decrease of 38,181 cars. Of the decrease, 12,575 are box cars and 17,189 coal cars and gondolas.

The reduction, which is the largest since September, 1908, brings the surplus 74,448 cars below the corresponding period last year, the decrease being chiefly in coal and gondola cars. The general reduction affects the whole country, with the exception of that section including the states of Illinois, Iowa, Wisconsin, Minnesota and the Dakotas, where a considerable increase in box cars, assembled in anticipation of the movement of the enormous crops just harvested or to be harvested, offsets the decrease in other kinds of cars.

LA CROSSE HAS CLOUDBURST

Railroad Tracks Are Washed Out and Wire Service Is Crippled.

La Crosse, Wis., Aug. 14.—A cloudburst with a precipitation officially registered at the United States weather bureau as 3.83 inches, struck here today, washing out railroad tracks, crippling telephone and telegraph service and doing great damage to hillside and coulee farms. Two houses were struck by lightning and partly destroyed by fire.

The railroads have crews out ascertaining the extent of the damage and putting in temporary repairs. The Burlington, part of the main line of the Hill system between Seattle and Chicago, is out of commission south of La Crosse and trains are being transferred here to the Milwaukee railway lines.

THE CHORUS: "HELP! HELP! HELP!"

—From the Detroit Free Press.

MEN CAUGHT LIKE RATS IN BURNING SUBMARINE BOAT

Dozen Are Prisoners and Two Dead in Russian Naval Accident.

One American Is Among the Two Score Injured By the Explosion.

Engineers and Workmen Are Hurled About By the Concussion.

St. Petersburg, Aug. 14.—A serious explosion today in the engine room of a Russian submarine anchored in the Neva river resulted in the killing of two men and the infliction of injuries upon thirty or forty others.

A dozen machinists and workmen still remain imprisoned in the vessel and fears are entertained that they have been asphyxiated by gases from the fuel supplies.

Among the injured is Joseph Mitch of Bridgeport, Conn., who came over to St. Petersburg with Simeon Lake, who is fulfilling a contract for submarines with the Russian government. The other Americans engaged in the work with Mr. Lake are safe.

The shell of the submarine was only slightly damaged by the explosion and the vessel is still afloat. The motors are running, access to them being barred by the flames.

Seventeen Russians injured by the explosion have been removed to a hospital.

Machinists Are Blamed.

The explosion, which occurred during the trial of a benzine motor preparatory to acceptance by the admiralty, is ascribed to the carelessness of the machinists, who ignited the benzine supply. Dozens of workmen and the supervising engineers were hurled in all directions by the force of the explosion. The boat on which this accident occurred is of the "crocodile" type, one of four being constructed by Mr. Lake. It had a displacement of 480 tons, 1,200-horse power and a speed of fifteen knots, and was built in St. Petersburg.

Mr. Lake, assisted by American engineers, is now in St. Petersburg supervising the completion of his contract.

IS LOOKING TO DULUTH

Grand Trunk Pacific to Build This Way in Near Future.

Application for Charter for Line in Rainy River District.

Fort Frances, Ont., Aug. 14.—(Special to The Herald.)—Notice has been given that application will be made to parliament for the incorporation of a new line of railway running from Fort Frances to a point on the Lake of the Woods near Big Grassy river. This covers part of the route which it was at one time thought would be followed by the Canadian Northern road, which was finally constructed for a short distance through Minnesota to avoid the construction of a long bridge which the other route necessitated across the narrows of the Lake of the Woods.

Nothing is stated in the notice as to

(Continued on page 6, fifth column)

HAS JOB OF BUILDING UP TURKEY'S NAVY

ADMIRAL SIR DOUGLAS GAMBLE.

Turkey is to have a navy. There are now eleven battleships in the Turkish fleet, but this does not mean that she has a navy. It was reported recently that when one of these ships was inspected, it was found that the sailors had a nice truck-garden in full cultivation for the benefit of the officers and that parts of the guns were missing. Be that as it may, Rear Admiral Sir Douglas Gamble of Great Britain is about to reorganize the Turkish navy and bring it up to date. Admiral Gamble was for several years a member of the Naval Intelligence department and formerly attache to the British embassy at Paris. He has been recently at the head of the torpedo school at Portsmouth. He will find that the newest ship flying the Turkish flag is the Hamidiyeh, built in 1885 at Constantinople. The other vessels were built between 1864 and 1874, in British navy-yards. Turkey also has four cruisers which are completely out of date, and two which are considered fairly efficient.

FOE MARCHES UPON BOSTON

Theoretical Capture of Hub of the Universe Is Army Plan.

Defenses of City Are Being Tested in Military Maneuvers.

Boston, Aug. 14.—Governor Draper was theoretically startled at 10 a. m. today with news that a hostile force had landed on the southern coast of Massachusetts and was threatening the military safety of Boston. The landing marked the beginning of the most extensive game of mimic war that has ever been played in the Northern states.

In accordance with the rules laid down by the war department at Washington, Governor Draper at once called upon Adjt. Gen. Brigham to defend Boston against the threatened attack. Without delay, 7,000 troops under the

(Continued on page 6, fifth column)

HEAVY RAINFALL WASHES CHICAGO

Traffic Is Hindered and Basements Flooded By Rush of Water.

Chicago, Aug. 14.—A rainfall of 3.3 inches here today flooded many basements, crippled the telephone and telegraph systems and delayed street car traffic. Several houses were struck by lightning. The storm lasted four hours.

BUSINESS IS DEALT BLOW

Complications Follow Uprising of People in Cities of Spain.

Problems Resulting From the Riot Confront the Authorities.

Barcelona, Aug. 14.—With the city virtually restored to order after the fighting in the recent uprisings here, the business of Barcelona is suffering seriously as an aftermath to the outbreaks, and the authorities are confronted with a complication of problems that promises to make trouble for some time to come. Among the more serious trade problems are the notices received daily by the stock exchange of the stoppage of long lists of bonds and other securities, due directly to the damage done by the strikers and rioters.

One of the most serious phases of the situation is the refusal of insurance companies to meet the losses suffered by fire during the strike and riots. The companies claim that the losses are not such as they are obliged to cover, but that the government is responsible for them for not having enough forces on hand to keep order, or at least to restore it before serious damage was done.

Come Back on Government.

Following this line of argument, and finding the insurance companies firm in their stand, business firms and individuals are filing claims against the government for damages sustained, and declare they will use every means in their power to force payment of the claims.

The newspapers daily print long lists of missing valuables, and there is every reason to believe that the government also will be called upon to make good these losses, if the business interests succeed in getting any satisfaction of their claims for damages.

Meanwhile the agitation of the more extreme revolutionaries continues in the outlying districts. In a clash between gendarmes and a band of rebels in one of the suburbs of this city on Thursday five of the officers were killed and others wounded. There are no open outbreaks in the city itself.

On Wednesday twenty-five persons were shot in the fortress of Mont Juich, in this city, as a punishment for their activities in the recent outbreaks.

WEATHER—Showers this afternoon or tonight; Sunday, parely cloudy; slightly warmer; moderate winds.

DON'T DELAY

COME TONIGHT

CHOOSE

ANY SUIT IN OUR STORE PAY US

$15

FORMER PRICES MAY HAVE BEEN $35, $30 OR $25

Oak Hall Clothing Co.

Superior Street at Fourth Avenue West

THAT FREE SCHOLARSHIP!

$70 GIVEN AWAY

For a few moments of your time.

Fill out this coupon and mail today

Brocklehurst Business College

102 WEST SUPERIOR ST.

(Over Ten-Cent Store)

Send me particulars of Scholarship Contest

Name .....

Address .....

EYES TESTED

In the best possible manner and our prices are reasonable.

C. D. TROTT

THE OPTICIAN,

20 East Superior Street.

FIVE KILLED IN COLORADO WRECK

Thirty-Six Other Persons Injured in Collision Near Husted.

Pueblo, Colo., Aug. 14.—Denver & Rio Grande train No. 8, eastbound, leaving Pueblo at 8:30 this morning, and Denver & Rio Grande train No. 1, westbound, collided just east of Husted, Colo., between Colorado Springs and Palmer Lake, at 10:25 o'clock this morning. Five persons are known to have been killed and Thirty-six injured.

Both locomotives and many of the cars in both trains were badly damaged.

Failure of one of the crews to observe orders is believed to have caused the wreck.

THE LINCOLN LICENSE

If there is anything more than ordinarily interesting at the council meeting next Monday evening it probably will be the discussion that may arise over the proposed granting of a saloon license in the Lincoln hotel, formerly the Clifton, on West First street, near the corner of Fourth avenue.

Some of the aldermen are opposed to granting the license, which is in reality a transfer from Superior street, on the ground that this location is not the proper place for a saloon. The matter came up at the meeting last Monday night, but was put over for one week. There are petitions both for and against the license.

Mayor Haven's ordinance for the regulation of all street traffic, including automobiles, may come up for final action Monday evening. It is now in the hands of the city attorney, who is preparing amendments suggested by some of the aldermen.

How's This?

We offer One Hundred Dollars Reward for any case of Catarrh that cannot be cured by Hall's Catarrh Cure.

F. J. CHENEY & CO., Toledo, Ohio.

We, the undersigned, have known F. J. Cheney for the last fifteen years, and believe him perfectly honorable in all business transactions, and financially able to carry out any obligations made by his firm.

WALDING, KINNAN & MARVIN, Wholesale Druggists, Toledo, Ohio.

Hall's Catarrh Cure is taken internally, acting directly upon the blood and mucous surfaces of the system. Testimonials sent free. Price, 75c per bottle. Sold by all Druggists.

Take Hall's Family Pills for constipation.

E. Burnham's "Kalos" Cremozone

"Without an equal." Will prevent tan and sunburn, allay all irritations caused by sharp winds, price 50c. At all dealers or direct from us.

Wholesale: 67 E. Wash'n St.

E. Burnham Inc. CHICAGO

Retail: 70 & 72 State St.

OLD SORES CURED

ALLEN'S ULCERINE SALVE.

Cures Chronic Ulcers, Bone Ulcers, Varicose Ulcers, Scrofulous Ulcers, Mercurial Ulcers, Fever Sores, Gangrene, Blood Poisoning, White Swelling, Milk Leg, Poisoned Wounds, All Sores of long standing. Positively never fails. Draws out all poison. Saves expense and suffering. Cures permanent. For sale by druggists. Mail 25c and $1. A. F. ALLAN MEDICINE CO., ST. PAUL, MINN.

MEN who want to enjoy life should buy a box of NERVE BEANS. They relieve nervous decline and weaknesses; restore strength and build up the system; most wonderful vitalizing remedy for young and old. Try a box and note the effect. $1 at Boyce Drug Co., 326 Superior St., Duluth, Minn.

THE GOVERNOR AND HIS STAFF IN SHADOWS OF THE HILL MONUMENT

GOVERNOR JOHNSON IS IN THE CENTER, WITH PRESIDENT CHILBERG OF THE SEATTLE EXPOSITION ON HIS RIGHT. BRIG. GEN. M. M. GASSER OF DULUTH IS THE THIRD FIGURE TO THE GOVERNOR'S RIGHT.

DULUTH NOT GRASPING HER MANY OPPORTUNITIES

W. B. Patton Shows Where City Is Not Keeping in Race.

The Western Cities Possess Far More Civic Enterprise.

What's the matter with Duluth?

That is the question that W. B. Patton, chairman of the municipal affairs committee of the Commercial club, has been asking himself for some time. He believes he has found a partial answer to the question.

Mr. Patton has just returned from a trip to Seattle, Portland, Omaha, Salt Lake city, Denver and other cities of the growing West. His observations of the conditions in many of these cities are an answer to the question he has often asked himself, in regard to certain conditions in this city.

To begin with, Mr. Patton says that the growth of Duluth is so slight that it might be almost said that the city is standing still. He believes that the next census will not show more than 73,000 people; it may show only 68,000. When the last census was taken, in 1905, the population of the city was 64,947. The increase between the two censuses will be very slight.

In Winnipeg, when the dominion census was taken, in 1900, that city had a population of but slightly over 50,000. Today the population of Winnipeg is over the 100,000 mark, and the city is growing rapidly.

Mr. Patton believes he has discovered some of the reasons why the city does not grow faster. "We don't get out and hustle," he says. "We keep talking about our bad climate, our high rents, our unsettled country around us, the scarcity of labor and the discrimination of the railroads."

In the cities he visited on his Western trip Mr. Patton found—and he investigated with an eye wide open for pertinent facts—that the climate of Duluth was far superior to the climate of the much talked of cities of the West. Here is the great difference.

"Out in the West they only talk of the good features of their climate," says Mr. Patton. "Here we talk of the bad features of ours. They tell you they have the best climate in the world, and they make you believe it. They don't tell the visitor that they have rain a good many months in the year.

"The living in the growing cities of the West is as high as the living here. They have stretches of country around them. Labor is just as difficult to secure as it is here, and they have the same things to contend with. The only complaint that the citizens make of Duluth, that has any foundation, is the statement that the railroads discriminate against Duluth. That statement, I believe, is true."

Here is an example of the way the railroads discriminate against Duluth, according to Mr. Patton. He returned from the Seattle exposition by way of the Canadian Pacific railway. To come direct to Duluth it would have cost him $10 above his round trip fare, returning by way of St. Paul. In other words, the railroad that many of the tourists return from the coast on the Canadian Pacific, discriminates against Duluth to the amount of $10. You can return to St. Paul, even if you come home over the Canadian Pacific, but if you want to come to Duluth, that is direct, you must dig for that extra ten.

Freight Rates.

As to freight rates, Mr. Patton states that most manufacturing men and business men know that Duluth has been discriminated against shamefully in the past. A man who used to have a manufacturing business here, moved his business to Eau Claire, Wis., simply because the difference between the freight rates from Duluth and the rates charged from Eau Claire, netted him a handsome yearly profit.

All the advantages claimed by other cities are to be had here in Duluth. In fact, Mr. Patton says the climate is infinitely better than the climate of the cities of the West, better than the climate of St. Paul or Minneapolis, and we Dulutbians should stop talking about it; stop growling.

Then Mr. Patton suggests some of the things Duluth should do.

"We should get out and hustle; we should stop depending upon others; we ought to go out and get things that are needed for the growth and prosperity of the city.

"We should treat the manufacturing interests that contemplate coming to Duluth, with more courtesy. We should be more enthusiastic. When certain interests have come here, we have taken it as a matter of course; we have not shown that we appreciated it.

"We have not made a great fuss over the Soo coming here. That means a great deal of the prosperity of Duluth. That fact does not seem to impress the citizens of Duluth. They have not studied the effect of the coming of a great railroad closely and deeply, and do not appreciate what it means to the future of the city.

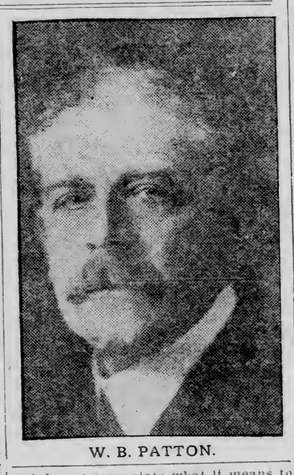

W. B. PATTON.

"We lack patriotism and civic pride, we lack concerted and persistent effort; we are not studying our advantages and making the most of them; we are depending upon others to do things that we should do ourselves; we are not doing the utmost to make Duluth a large and growing city."

Mr. Patton believes that Dulutbians should hire some able man, some man with practical experience in building cities, to come to Duluth. They have such men in the cities of the West. They have a wonderful press agent, or advertising agent, or city builder, whatever you want to call him, at Portland, Or. He is creating enthusiasm for the city; has made the whole state proud of Portland. He had secured the interests of all the smaller cities in Oregon in the success and prosperity of Portland. And right here in St. Louis county, Mr. Patton points out, there are spiteful things said about Duluth. Mr. Patton suggests that we "get awake, get together, get inspired, get busy and get a boomer."

3 EXCURSIONS 3

SUNDAY, AUG. 15th

to TWO HARBORS

Steamer EASTON.

Leaves Duluth at 9:30 a. m., 2:15 p. m. and 7:30 p. m. Leaves Two Harbors at 11:45 a. m., 5:00 p. m. and 9:30 p. m.

FARE, 50c ROUND TRIP

REPLY OF THE FOOD INSPECTOR

Willing to Prosecute Wholesaler If He Can Learn Name.

Regarding the recent arrests of Duluth grocers for the sale of berries and other goods that contained coal tar dye, and also recent communications in The Herald in regard to the injustice of the arrests, the former inspector, Harris Bennett, today stated that the grocers who sold the impure foods would not have been prosecuted if they had made known the name of the wholesaler who handled the fruit in the first place.

Mr. Bennett, who discovered the goods when he was deputy inspector for the Duluth district, on the shelves of W. B. Logan, a local grocer, says there is much truth in the statement made by Mr. Logan that the grocer should not be prosecuted for selling goods that he believed to be pure. Mr. Bennett says that after the goods were discovered, last winter, Mr. Logan was asked to give the name of the wholesale house from which the goods were bought. Mr. Logan could not recall the name of the firm.

According to the ex-inspector, the only thing to do is to go after the grocer.

It is generally known that Duluth grocers have, as a rule, promptly taken the impure goods from their shelves as soon as they found that they did not comply with the pure food laws. This does not, however, save them if they cannot give the name of the firm from which they were purchased.

"The pure food laws were not made for the retailer or the wholesaler, but for the protection of the people," said Mr. Bennett. "As long as Mr. Logan cannot give the name of the firm from which the goods were purchased, Assistant Commissioner McCabe has no choice in the matter."

QUIET DAY IN COPPER MARKET

Stocks Are Well Supported and Prices Change Very Little.

Coppers opened strong this morning, but the market was quiet and prices were barely supported. North Butte slumped a little from the advance of the past few days, but the other issues held at about yesterday's prices.

North Butte opened at $59, advanced to $60, fell off to $59.37½ and closed at $58.50 bid and $59 asked. Amalgamated opened at $56.87½, advanced to $56.62½ and closed at $56.37½ bid and $56.50 asked. Anaconda opened at $49.50, fell off to $19.25, advanced to $50 and closed at $49.87½. Butte Coalition opened at $25.50, advanced to $26 and closed at $25.87½ bid and $26.25 asked. Calumet & Arizona opened at $108 and closed at $107 bid and $108 asked. Greene-Cananea was quiet at $10 bid and $10.25 asked, and Superior & Pittsburg was inactive at $17 bid and $17.25 asked.

Sales on the Duluth stock exchange during the session totaled 2,615 shares. The session was quiet and there was little change in prices. Chief sold at $1.37½, Red Warrior at $2.62½, Rawhide at 9c and 10½c, Butte & Superior at $1.93¾, Calumet & Montana at 86c, Mowitza at 95c and Zenith Lead & Zinc at $2.06¼.

Following were the closing prices on the Duluth exchange:

Listed Stocks—		
American Sag	4 1-16	.....
Butte Coalition	25½	26
Butte Alex Scott pt pd	4	4¼
Butte-Alex Scott full pd	7¾	7⅝
Calumet & Arizona	107½	108½
Giroux	10 1-16	10¼
Greene-Cananea	10	10⅜
Keweenaw	3¾	4
North Butte	58	59
Ojibway	11¼	11¾
Superior & Pittsburg	17	17¼
Warren	3 7-16	3¾
Arizona & Michigan	1¼	1⅜
Black Mountain	95	103
Butte & Superior	1 15-16	2
Butte Ballaklava	7¼	7½
Calumet & Montana	86	sale
Calumet & Sonora	1⅛	12
Cactus	4¾	4½
Carman	1 3-16	1 5-16
Chief	1⅜	1 9-16
Cliff	1 15-16	2
Copper Queen	97	99
Cordova part paid	1 7-16	1 9-16
Cordova full paid	3⅝	4
Dom Arizona	4½	4⅞
Elenita	9⅞	10
Keating	1⅛	1¼
Live Oak	8¼	9
Mowitza	95c	1 1-16
National	42c	.....
Red Warrior	2 7-16	2 9-16
Rawhide Royal	10	12
Shattuck	19⅞	20⅛
Walnut	1 3-16	1 5-16
Wolverine & Arizona	95c	1
Zenith Lead	2	2⅛
Calumet & Corona	1¼	1⅜
Duluth & Moctezuma	9⅞	10
Duluth & Sonora	3	3¾
Globe part pd	1 7-16	1 9-16
do full paid	.....	4
Lake Superior & Ariz	3⅝	3⅞
Lake Superior & Sonora	1¼	1½
San Antonio	10⅝	10½
Savanna part paid	1⅝	1⅞
So. Col.	20	25
Superior & Globe	99c	$1.00
Tuolumne	2⅛	2¼
St. Marx's	30	35
Butte & Montana	27	40

Total sales, 2,615 shares.

ENJOY HERALD'S EXCURSIONS

Three Fine Outing Trips Are Planned for Monday and Tuesday.

The weather for the past week was not favorable for outing trips, but with the prospect of good weather next week, everybody should keep in mind The Herald excursions on Monday and Tuesday. The excursion season is nearing its close, and you cannot afford to miss the enjoyment of a ride on the lake or a trip up the river at The Herald's popular low rates.

Monday morning at 9 o'clock the Newsboy will leave the Fifth avenue dock for a trip up the river to Fond du Lac. Fare, 25 cents.

Tuesday morning at 8 o'clock the Mascotte will make a 55-mile run down the south shore, returning in the evening. Take your lunches. Fare, $1.00.

Tuesday afternoon at 4 o'clock the America will run a Herald excursion thirty miles down the north shore of the lake, to Two Harbors. Fare, 30 cents.

Secure your ticket early at The Herald office.

CHEER UP! TOMORROW THE BAND WILL PLAY

BAND CONCERT

AT LINCOLN PARK

(WEATHER PERMITTING)

SUNDAY AFTERNOON, 3 to 5 O'CLOCK

BY THE FAMOUS THIRD REGIMENT BAND

BAND MASTER FLAATEN and 30 trained musicians and soloists in a program you'll enjoy. Bring the children and enjoy the musical treat.

Take West Third street cars direct to Park, or West Duluth cars to 24th Ave. W. —walk up three blocks.

ADDITIONAL SOCIETY NEWS

Mr. and Mrs. G. P. Osborne and daughter, Genevieve, of Sioux City, Iowa, have been the guests of Mr. and Mrs. J. H. Darling of 532 West Third street for a few days. They left today for a trip down the lakes.

• • •

Miss Jamina Dingwall entertained Thursday evening at her home, 420 First avenue west, in honor of Misses Jean and Edith Gordon of Minneapolis. Music and games were the amusements of the evening, and twenty-four guests were present. The decorations were in green and white.

• • •

Mr. and Mrs. T. H. Greene will leave this evening for a trip down the lakes and the Hudson river to Mystic Crown, visiting Mr. Greene's former home. They will return in November.

• • •

Walter Smith will present his piano and vocal pupils in a recital Friday evening of next week at the Y. W. C. A. recital hall.

• • •

The members of the What club have issued invitations for a dancing party to be given Friday evening, Aug. 20 at Lester Park. The officers of the club are: President, J. H. Miller; vice president, L. G. Block; secretary, E. Johnson; treasurer, A. Jensen.

• • •

Miss Laura Dauber of Mankato is in the city on a two weeks' visit. She is the guest of Miss Marie Thayer of 727 West Second street.

• • •

Mr. and Mrs. George Howard Crosby and Howard Crosby entertained at a delightful dancing party last evening at the main house of the Boat club in honor of Miss Laurel Squier of Minneapolis. La Brosse's orchestra played the program of dancing music and seventy of the young people were entertained.

• • •

Mrs. H. M. Hanford and son, Mortimer of 1415 East Superior street, returned last evening from Lake Washington and Mankato, where they have been visiting a few weeks.

• • •

The Lumaea club will meet Tuesday afternoon of next week with Mrs. D. A. Cone of 19 East Superior street.

• • •

Mr. and Mrs. John Page were the guests of honor at a pleasant surprise party Monday evening at their home, 1117 West Second street, the affair being in honor of their silver wedding anniversary. Supper was served on the lawn. Those present were:

Mesdames—	
Hayroft,	Budgell,
J. E. Cripe,	Bowden,
Laskey,	George Hamilton,
Blanchard,	Di Marco,
J. Harris,	Seville,
Lindahl,	Pease,
Charles Older,	Sjoselius,
Hogan,	Ridge,
Latten,	Page,
Helmer,	Kruschke,
P. Butchart,	Terivillager,
Barnes,	Smith,
Clements,	Anderson.
J. Nelson,	
Misses—	
Mabel Jones,	Claudia Cox,
Agnes Nelson,	Helma Johnson,
Ella Nelson,	Julia Warzbeck.
Lillian Page,	
Messrs.—	
Ralph Page,	Fred Jones,
Fred Woody,	William Thomas,
G. Haycroft,	Frank Page,
Orville Smith,	Fred Patten.
Wolford Patten.	

$70 given away free. See ad page 2.

OBITUARY

Rev. Hiram W. Thomas, is dead at Defuniak Sprinks, Fla. Dr. Thomas for years had been a prominent figure in religious circles in Chicago as the head of the People's church, which he founded in the early eighties after his expulsion for heresy from the Methodist-Episcopal denomination if which he was an ordained minister. Dr. Thomas had a reputation as an orator and was the author of a number of works on religion. He was once chosen president of the Congress of Religions and was regarded as a leader in liberal religious thought. The death of Dr. Thomas was due to senility and was not unexpected. He was in his 78th year and had been in declining health for the past three years. His wife, Mrs. Vanedlia Barnum Thomas, herself a lecturer and writer of note, was at his bedside when the end came. He was active in public life and was a co-worker with Dr. Jenkins Lloyd Jones, Jane Addams and other noted workers for improvement of civic conditions among the tenement classes. For several years, Dr. Thomas made his home in the south having virtually retired from active work.

Dr. Sarah Hackett Stevenson, the celebrated club woman and settlement worker, died at St. Elizabeth's hospital, Chicago, Aug. 14, after a three years' illness. During that time she had been a helpless paralytic and for a year had been in a state of lethargy which so closely counterfeited death that only the hospital experts were able to say whether she really lived.

Dr. Stevenson had been more or less of an invalid since 1893, when she was seized with a cerebral hemorrhage said to have been brought on by overwork. One of the causes that contributed to the final breakdown of the celebrated woman practitioner was the tragic death of her favorite nephew, Charles H. Stevenson, in 1906, whose body was found at the bottom of an elevator shaft at 96 Washington street. The manner of his death, despite a long police investigation, has never been explained.

Dr. Stevenson had been interested in many charitable institutions and was the founder of the Illinois Training School for Nurses.

She was the first woman appointed instructor in the Northwestern Medical college, and was also the first woman ever admitted to membership in the American Medical society. She was born in Ogle county, Ill., in 1845, of Scotch-Irish parents. She had always been an ardent advocate of Irish independence.

William F. MacLennan, for many years chief of the bookkeeping and warrant division of the treasury department, died at Washington, Aug. 14, after a lingering illness. For many successive administrations he was the main reliance in making up the annual estimates of the treasury and other departments.

FORMER NEGAUNEE MAN KILLS HIMSELF IN EAST.

Negaunee, Mich., Aug. 14.—(Special to The Herald.)—It has just become known here that E. V. Thomas, who had a photograph gallery in this city some years ago committed suicide July 31, at the home of his sister, Mrs. G. W. Pinkerton, Sharpsburg, Pa. He had been unable to work for nearly three years, and though his sister cheerfully gave him a home and made things as comfortable as possible for him, he continued to grow more despondent.

$70 given away free. See ad page 2.

TAKEN WITH CRAMPS, SWIMMER IS DROWNED.

Calumet, Mich., Aug. 14.—(Special to The Herald.)—While swimming in Lake Superior at Section 8, near Jacobsville, the 14-year-old son of Mr. and Mrs. Matt Hatija of the latter place, was taken with cramps and drowned before some other boys who were swimming with him could lend assistance.

Only a brief account of the tragedy has been received, and it is not known whether the body has been recovered. The boy was a good swimmer.

Eclipse Photo Supply Co.

17 Commercial Bldg.

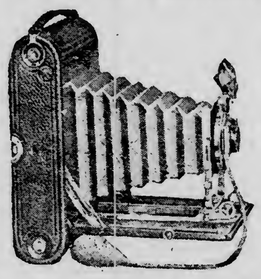

THE largest assortment of Cameras, Kodaks and professional and amateur supplies in the city.

We demonstrate the superior quality of our new method of pictorial development. We will develop free of charge all films accompanied by an order of printing left at our store from 8 a. m. Monday to 8 p. m. Tuesday, Aug. 17.

Eclipse Photo Supply Co.

17 Commercial Bldg.

MACALESTER COLLEGE

ST. PAUL, MINN.

Midway between Twin Cities.

Leading Presbyterian Coeducational College in the Northwest.

Campus of forty acres, plant of $275,000, endowment of $450,000 and new science hall, faculty of 27, students, 280. Music School and Preparatory department. Gymnastic and athletic sports under paid coaches.

ASK FOR CATALOG AND BOOKLET OF VIEWS.

Loose Leaf Devices

F. H. Lounsberry & Co.

PRINTERS-BINDERS

Mail Orders Solicited

PROVIDENCE BLDG., 4th Ave. W. and Superior St. Both 'Phones.

DULUTH SPECIALISTS CURE MEN'S DISEASES

This is a message of hope to sick men, men who have almost given up and prepared to quit the struggle for existence. Never give up! Don't admit yourself beaten until the fight is finally settled by the hand of Death. Whatever the disease you are suffering from, you still have hopes of a cure if you have not consulted the last authority on the diseases of men—the **Progressive Medical Association.** What is your trouble? Do you suffer from general debility brought on by excesses? You can be cured **quickly** by these famous Specialists. Or have you some organic trouble? The dreaded cancer, perhaps?—these Specialists have found a cure for all organic diseases which is practically infallible. They literally dissolve away the diseased organs and leave the body absolutely healthy. It would be impossible to describe individually the countless cures performed by these erudite scientists, but among other diseases for which they have tried and proved methods of treatment, are **Rheumatism, Sciatica, Neuralgia, Bowel and Stomach Trouble, Appendicitis, Dyspepsia Piles, Bladder Trouble, Rectal Trouble, Kidney Disease, Gallstones, Catarrh of the Throat and Nose, and many other diseases peculiar to men with all their acute and chronic complications, all Skin Diseases, Paralysis, Cancer, Tumors, Rupture (without knife), Blood Poison, Specific Blood Poison, Nervous Troubles and Ulcers.** The scientists do not prescribe the same cure for every disease under the sun, they go about obtaining a cure in a rational manner, a different treatment for every different case. The people of the United States have long ago passed beyond the belief that it was possible to find some marvelous "Cure-All" that would practically extinguish disease from the earth, they know now that the majority of the "Certain Cures" offered to them are harmless only because they are useless.

The Northwest's Most Reliable Specialists in the Diseases of Men.

You can have a free examination at any time between the hours of 9 a. m. and 8 p. m. (Sundays, 10 a. m. to 1 p. m.), or, if you cannot call, write for a symptom blank, and we will give you confidential advice by mail.

PROGRESSIVE MEDICAL ASSOCIATION,

NO. 1 WEST SUPERIOR STREET, DULUTH, MINN.

DEFECTIVE PAGE

ADDITIONAL SPORTS

LOOK LIKE WINNERS

Sox Are Favorites in Race for the League Pennant.

Half of Twenty Remaining Games on Home Grounds.

Duluth has an excellent chance to win the pennant. There are twenty games remaining on the schedule of the team. This is not counting some of the postponed games that may be ordered played. Of the remaining games that the team has on its schedule, one-half of them are at home. The pennant looks as if it belonged to Duluth.

The way the team is going at the present time, it is not unreasonable to suppose that it will win the great majority of its games on the home grounds. Even if the team does not do any better in the remaining games away from home, Winona can hardly be expected to increase its lead on the Sox. The Killianites come here for four games, while the Sox do not return to Winona, and they expect to get at least three of thees four games with Winona here.

The Sox have won the last nine games. Their playing is the best it has been at any time this season. The pitchers are all working well at the present time, and the members of the team are all in first-class condition. The men are full of fight, and the best of all, they all believe that the Sox are away the best team in the league, and that the other teams cannot possibly beat them for the rag.

The confidence of the Sox does not take on the form of boastfulness. They simply believe, and their past performances are an honest basis for the belief, that the Duluth baseball team is the best team in the Minnesota-Wisconsin league and that the flag is coming to Duluth.

Looking at the race in a wholly dispassionate light, it does look as if the Sox will win the pennant. Winona, which looks like the most dangerous team to the Sox, has games at La Crosse, where the Killianites close the season, and games away from home with Eau Claire, a very hard team to beat on its own grounds, and four with Superior and Duluth. It looks as if Winona will have very hard sledding.

It looks as if La Crosse had shot its bolt. For a while the Outcasts were playing very fast baseball, but of late they seem to have hit the toboggan. With the two teams that have been pressing the Sox the hardest apparently going back, and the Sox getting stronger as the season progresses, it looks as if we are going to win the much coveted flag.

FAMOUS DRIVERS ARE ENTERED

Rival Organizations Will Join in Speed Events at Indianapolis.

Indianapolis, Ind., Aug. 14.—Four more entries have been received for the automobile races at the motor speedway, Aug. 19-21. Ralph de Palma has entered with his Fiat car, and three more Marion entries were registered yesterday. This raises the total to sixty-one cars that will whirl around the Hoosier five-mile course in pursuit of records and prizes.

Barney Oldfield arrived last night and swells the ranks of famous drivers here waiting for an opportunity to test their machines on the track. The motorcyclists have the right of way at present, but motor cars will probably begin limbering up Sunday.

This racing event will be the first time the American Automobile association and the Automobile Club of America will unite on common grounds. Leaders in automobile circles from both organizations are in the official ranks.

The list of officials was announced last night and contains the following names: Spence, of Boston; F. B. Stevens of New York; F. H. Elliott, New York; Walter Baker, Cleveland; Frank Ford, Cleveland; F. B. Hower, Buffalo, Clarkson Hicker, Detroit; F. T. Trego, Chicago; A. Payne, Minneapolis; C. R. Root, Chicago; David Beecroft, Chicago; George Cox, Terre Haute, and Fred Wagner, New York.

AUTO RACES AT CARLTON FAIR

Duluth Owners Invited to Enter Cars in Barnum Event.

Duluth automobile owners are enthusiastic over the races to be held at the Carlton county fair, which takes place at Barnum, Minn., Sept. 15, 16 and 17.

A purse of $150 has been hung up by the committee on races and a number of those who have fast cars have already declared their intention of entering the contest.

There are to be races for the light touring cars, heavy cars and runabouts, the money being divided among the winners in the three events.

Barnum is but forty miles from Duluth on the main road between Duluth and St. Paul, and each year many Duluthians motor down to the county seat for the purpose of attending the fair, which is known to be one of the best county fairs held in Northern Minnesota.

The track at Barnum is one and three-fourths miles around and is one of the best in the state.

PENNANT WINNERS IN THEIR LINE

Strike out for that Free Scholarship! Call or write Brocklehurst Business College 102 W. Superior Street. (Over 10-cent Store.) Fall Term Opens Sept. 7th.

We Lead Them All. Our Non-Excelled Ice Cream and Butter can't be beat. Murray Bros., 422 Central Ave. Phones: Old 3063 M. Zen. 3008.

We Are At The Top. In laundering Shirts and collars—also ladies' fine garments. Try us—you will be pleased and become a customer. Home Laundry. 17 20th Ave. West. Both Phones.

PITCH To the Home Plate. When you buy nails, go to a hardware store—But when you want the best in Paints and Wallpapers, come to Fleischer Bros. "We're the Home Plate." 228 Central Avenue.

D. H. CLOUGH & COMPANY. "THE CEMENT MEN" Zenith Phone 2192.

A Leader in Clairvoyancy & Palmistry. One year in the city explains all. Come and see the reliable MADAME STIRLING at 114 E. Superior Street.

We Knock Out Others. When it comes to selling real estate and insurance. Western Realty Co. 1922 West Superior St.

"We Beat Them All" When it comes to selling good shoes for men, women and children. Our remodeling sale will explain it. Juten Shoe Store, 2013 West Superior Street.

Don't Pass us up when you you want furniture and stoves. We are on the *home bases* to furnish you with best of goods at lowest prices. West End Furniture Store, JOE POPKIN, Prop. 2012 W. Superior St.

You are never sure of returning safe at home unless you ride a FRANKLIN. The Russell Motor Company 310 E. Superior Street.

We Win. By giving better prices to all on good shoes. Our motto is: "GOOD GOODS At Lowest Prices." J. N. Ehle, The Shoe Man, 103 E. Superior St.

PITCH Your order for PRINTING —into— MERRITT & HECTOR PRINTERS AND BINDERS 112 West 1st St. "We're in the game."

The "Winning Place" For the White Sox is the KAISERHOF. F. W. Miller, Prop. Lake Avenue and Superior St. "The Home of the Leaguers"

"Top o' th' List" SO IS THE SUNBEAM. Best pictures that can be seen. Hear Ed. Lee, Baritone

The GOPHER. Improved Shoe Repairing. Wins on Merit. While You Wait.

SURE! It's over the fence and a Home Run—if You Use Your CREDIT —At— GATELY'S 8 E. Superior Street

GEORGE McGURRIN COMPANY 329 East Superior Street. Duluth, Minn. Plumbing and Heating Engineers.

You can hit the graceful curves if you attend Coffin's Dancing Academy

We Are the Winners. In the Steel Die Embossed Stationery Line. Consolidated Stamp & Printing Co. 14 Fourth Avenue West.

Always on the "Home" Plate. Bread, Pies, Cakes and Cookies from Zenith Home Bakery, 427 East Fourth Street. Zenith Phone 1879-D.

The White Sox. Have made some good home runs. We will make a "home run" to deliver your meat on time for your plate. Pierson Bros. 429 East Fourth Street. Old Phone 147-M. New Phone 1270-A.

McKenzie Duluth. The Photographer. 30 E. SUPERIOR ST. "WE NEVER SLEEP"

THE SURE WINNERS— BUTTE-ALEX SCOTT and ST. MARY. WHY? ASK ROSENDAHL

We're in the interior decorating game. Winning, too. Cowen & Zimmerman, 531 East Superior Street.

We Are on Top OF ALL OTHERS In the Sporting Goods and Fishing lines. City Gun Store R. C. KRUSCHKE, 402 West Superior Street.

EDWARD OTT Carriage Trimming & Upholstering. 112 First Ave. W.

F. HAMM

WERE MARRIED HERE IN MARCH

Phil Hanson of Cloquet and Eau Claire Girl Fooled Friends.

Cloquet, Minn., Aug. 14.—(Special to The Herald.)—The announcement today of the marriage of Phil H. Hanson and Miss Grace E. Lancelot, which took place at Duluth on March 20, Rev. B. V. Black of the First Christian church officiating, was a complete surprise to the many friends of the young couple. The attending couple was Dan M. Boland and Miss Rill Morgan of Cloquet. Mr. Hanson left this morning for Exira, Iowa, where his bride has been since the wedding, and where a reception will be held on Monday evening.

Mr. Hanson is a bookkeeper for the St. Louis River Mercantile company of this city, coming here three years ago from Eau Claire, Wis. Mrs. Hanson is the daughter of W. J. Lancelot, publisher of the Audubon County Journal, of Exira, Iowa. Mr. and Mrs. Hanson will return to Cloquet about Sept. 1 and make their home here.

NEWS FROM PROCTOR.

Personals and Other Events Gathered in Duluth's Suburb.

Proctor, Minn., Aug. 14.—(Special to The Herald.)—At the meeting of the fourth quarterly conference of the M. E. church last Sunday evening Rev. C. W. Ramshaw was requested to return to the pulpit here for another year.

Mr. and Mrs. O. K. Howland of Plain City, Ohio, are visiting at the home of Mrs. Howland's sister, Mrs. Z. E. McCoullough.

Z. E. McCoullough entertained his nephew, Waln Courtright, and a friend of his, from Lancaster, Ohio, a few days last week. The Misses Courtright, nieces of Z. E. McCoullough of Lancaster, Ohio, are expected to arrive next week.

Miss Bertha Blackstone left Sunday for her home at Tekamah, Neb.

Mr. and Mrs. Joe Barder of Peoria, Ill., are visiting at the home of Robert Wombacher.

Roy Rich, who has been with a surveying crew for the past year at Shawnee, Okla., came home Wednesday.

Born, Sunday, Aug. 8, to Mr. and Mrs. Charles Berglund, daughter.

A boy was born to Mr. and Mrs. Fred Samways on Wednesday, Aug. 11.

Mrs. C. B. Gilbert entertained at a birthday party, Thursday afternoon in honor of the first birthday anniversary of her daughter, Coral. The little guests were Isabel Westfall, Helen Ramshaw, Charlotte Ramshaw, Elizabeth Whalen, Elizabeth Holbrook, Robert Spornitz and Samuel Spurbeck.

Miss Ruth Brown of West Duluth, has been spending the week with Miss Sophia Shovelin.

Mrs. J. J. Judd is still very low at the hospital in Superior.

Miss Tressa Brennan and Mrs. John Schrieber expect to leave Sunday for a two weeks' visit in Milwaukee and Chicago.

William Downey is a very sick boy, but is reported as holding a good chance for recovery.

Mrs. F. D. Knight has been quite sick this week.

Mr. Stlaight of Waukesha, Wis., arrived last evening and will make his daughter, Mrs. Charles Ferguson, a visit.

Ed Armstrong of Carlton is about to start a livery barn in Proctor. He has rented the barn of Oscar Eklund and as soon as Mr. Eklund gets the building moved and an addition built thereto Mr. Armstrong will be ready for business.

The Ladies' Aid Society of the M. E. church will serve ice cream and cake next Thursday afternoon and evening, Aug. 19, on Mrs. Conner's lawn.

Miss Anna Bemel, who has been visiting with relatives in Bloomer, is, for the past two weeks, returned this week.

Mrs. Joseph Wood and daughter of Virginia visited a few days last week in the village with relatives.

William McCarthy, a machinist, had one of his fingers broken Thursday while at his work.

Mrs. T. H. Higgins of Madison, Wis., arrived Wednesday and is visiting at the home o fher daughter, Mrs. James Brophy.

Mrs. W. H. Baker, who has been in the South for the past year, returned to Proctor last Saturday.

PROCTOR WILL HAVE NEW CATHOLIC CHURCH.

Proctor, Minn., Aug. 14.—(Special to The Herald.)—Radcliffe & Price, the Duluth architects, have completed plans for the new Catholic church to be erected here. The building will be of brick and stone and will be a modern edifice, costing about $15,000.

GOES TO ATTEND MEETING OF TRANS-MISSISSIPPI MEN.

Washington, Aug. 14. — Director Barrett of the International Bureau of American Republics left here today to attend the trans-Mississippi congress, to be held next week in Denver. He will be joined there by Gen. Carlos Garcia Velez, the Cuban minister to this country. Afterwards they will go to Seattle to attend the exposition, and they may make official visits to San Francisco and Portland at the request of commercial organizations of those cities. Mr. Barrett and Gen. Velez also may address the Denver congress.

COURTROOM IS CROWDED

Morbidly Curious Flock to Hear the Ostby Examination.

Nearly 400 Are Disappointed When Hearing Is Postponed Until Monday.

Between 300 and 400 curious people, almost all of them men, were disappointed this morning when the preliminary hearing of Bjorn Ostby, who is accused of shooting his father, J. G. Ostby, was postponed until 10 o'clock Monday morning.

The preliminary examination was set for 9:30 o'clock, before Judge Cutting of the municipal court, but an adjournment until Monday was decided upon. An hour before the time set for the examination, men began to climb the stairs leading to the courtroom, and before 9 o'clock all the seats were taken.

The crowd continued to increase in size, and when 9:30 came men were jammed from the railing to the doorway, and the crowd extended out into the hall and as far as the head of the stairs. More people continued to arrive, but when they found they could not get even near enough to see inside of the door, because of the congestion, they turned away in disappointment.

All those who had secured positions in the hall, however, retained their places, although they were too far away to hear a word of what was going on in the courtroom, and could not even have seen the prisoner had he been brought up. A few women were on hand, but when they saw the size of the crowd, and learned that they could not secure seats or get inside the room, they went away again.

About fifteen minutes to 10 o'clock Court Officer Peter McDonald announced to those gathered in the room that the examination had been put over till Monday. Four or five men left the room. The others kept their seats, laboring under the impression that the court officer was fooling them, in an effort to clear the courtroom. The crowd lingered around until after 10 o'clock, until it finally became convinced that there was to be no examination.

Even when the examination is held there is scarcely no chance at all that the defense will put young Ostby on the stand. The principal purpose in asking for an examination at all appears to be to give the attorney for the defense an opportunity to find along just what line the police intend to testify, so as to be ready to outline a plan of defense when the trial for murder comes up in district court. There would be nothing to be gained by putting Ostby on the stand in municipal court, and it is optional with the defense whether this is done or not. Chief of Police Troyer and Detectives Irvine and Schulte, who made the arrest of young Ostby, may be the only witnesses at the preliminary examination, aside from Dr. Robert Graham, who conducted a post mortem examination over the remains of the murdered man.

Not in many years has the amount of interest displayed in a local murder case been as great as in the Ostby affair. The slaying of the father by the son has been the common topic of conversation on the streets, and a great deal of sympathy is expressed for the youthful murderer.

The trial promises to be somewhat sensational, and if the large crowd in attendance this morning is an indication, it will be a big drawing card for the morbidly curious.

The funeral of John G. Ostby was held this afternoon. There were services at 1:40 from Durkan & Crawford's undertaking rooms, and at 2 o'clock services over the remains were held at the Norwegian Lutheran church, corner of Third street and First avenue east. Interment was at Park Hill cemetery.

SAYS HUSBAND THREATENED HER

Mrs. August Voss Fears Death at Hands of Spouse.

Charging that her husband, August F. Voss, has since the early part of 1908 been in the habit of abusing, threatening and beating her, following her with a shot gun, and threatening to kill her, Mrs. Augusta M. Voss yesterday filed papers commencing an action for divorce.

They have been married since 1895, and had no trouble until last year. Since that time, she alleges, Mr. Voss has been insanely jealous of her without cause, has called her vile names before her children and friends, and has generally damaged her reputation in the neighborhood where they live, besides beating and threatening her. She states that she is in daily fear of death at his hands.

Mr. Voss is 40 years of age, his wife is 37. They have two children aged 13 and 9 years. Five years ago they took up a homestead in section 11-62-19, and Mrs. Voss avers that she worked hard to help clear the land and make a profitable farm of it. She says that she is without money or means of support and asks for a divorce with alimony and the custody of the children.

Chamberlain's Colic, Cholera and Diarrhoea Remedy Never Known to Fail.

"I have used Chamberlain's Colic, Cholera and Diarrhoea Remedy since it was first introduced to the public in 1872, and have never found one instance where a cure was not speedily effected by its use. I have been a commercial traveler for eighteen years, and never start out on a trip without this, my faithful friend," says H. S. Nichols of Oakland, Ind. Ter. For sale by all druggists.

HARRIMAN SEES SPECIALIST.

Munich, Aug. 14.—E. H. Harriman left here today for Paris. Although his sight seeing excursions during his stay here gave the impression that his health was good, Mr. Harriman had lengthy conversations with Prof. Gustav Hoesslin, a well known specialist on diseases of the stomach.

Noted Arrival

Rev. Ethel Clayton

The World's Most Distinguished Spiritual Medium and Divine Healer.

is now in your city, and may be consulted at her parlors, suite 100 and 102, first floor, **SPALDING HOTEL.** No one need hesitate to call at the hotel to see her, as she is visited by the best people of the city. To her the work is most sacred and not meant to satisfy idle curiosity, but all in trouble who seek her help will find in her a friend in need. **She is the only woman now living ever admitted to secrets and sacred rites of the priesthood of ancient Egypt** which enables her to perform the "Oracles" and bring about your greatest wish.

Ethel Clayton's power to heal the sick by laying on of hands as the Savior did is truly miraculous.

SHE HEALS THE MOST COMPLICATED DISEASES

Where all other methods fail. **AS A TEST OF HER GREAT POWER SHE WILL CHARGE BUT**

25 Cents

Her extraordinary clairvoyant powers combined with her superior knowledge of occult forces, enables her to read life with accuracy from infancy to old age. Her powers are wonderful, indisputable, her advice reliable, her information clear, concise and to the point in love, courtship, marriage, sales, wills, investments, journeys, speculation, property insurance, mortgages, etc.

WITHOUT ASKING A QUESTION,

Without any previous knowledge, and having no natural means of knowing who you are, whence or for what you came, she tells the truth, good or bad. She tells you names of friends and enemies—who is true and who is false. Tells whom and when you will marry, giving names, dates, facts and location, accepting no fee unless satisfaction is given.

SPECULATION AND INVESTMENTS.

Her advice is much sought for by those contemplating investing and speculating. The dollar properly invested today has seldom failed to make the poor man rich.

The only clairvoyant who will give you a written guarantee to teach you how to fascinate anyone you desire how to make your enemies your friends, cause a speedy marriage with the one of your choice, give you good luck, remove evil influences, reunite the separated, develop your personal magnetism and settle the old estates that time has placed beyond the lawyer's shrewdness. She makes you

SUCCESSFUL IN YOUR BUSINESS.

Hours 10-8:20 daily, Sunday included. You meet no strangers in calling at my parlors. **PARLORS 100 AND 102 SPALDING HOTEL.**

LADIES' PRIVATE ENTRANCE FIFTH AVENUE. TAKE ELEVATOR TO FIRST FLOOR.

ACT OF GOD WAS CAUSE

Attorney Says City Cannot Be Held for Explosion Damages.

Gas Leak Was Directly Caused by Floods From Cloudburst.

An "act of God" was responsible for the gas explosion at the corner of First avenue west and Michigan street July 24, according to an opinion given the board of water and light commissioners by City Attorney C. S. Wilson and as, under the law, no man can be held responsible for damages caused by an act of God, Mr. Wilson holds that the board of water and light commissioners cannot be held for damaged sewers, broken plate glass and other damages caused by the explosion.

Several claims for damages were filed with the board of water and light commissioners, and a statement of facts was submitted to Mr. Wilson for an opinion. According to the statement, some time previous to the purchase of the gas plant by the city, the gas mains was laid in Superior street. When the sewer was constructed in First avenue west, it was found necessary to take the gas main into the bottom structure of the sewer main.

The storm of July taxed all sewers and through that in First avenue west earth, gravel and stones, some of the latter a foot in diameter, were carried by the water. The result was that a hole was worn in the gas main. The rush of water prevented the gas from escaping in great quantities, for a day or so, but when the water subsided, the gas escaped. Mr. Case said all diligence was used in an effort to discover the leak when the gas began to escape, but the work was in progress when the explosion occurred.

In his opinion, Mr. Wilson said that the storm of July 24 was called in law an act of God, as it was expectional in its severity. The leak in the gas main was caused directly by the storm, he says, and the water and light department cannot be held for damages caused by it.

A copy of Mr. Wilson's opinion has been sent to all parties who have made claims against the department.

The Trust Company Is Permanent!

It does not die or go abroad, and is the best trustee.

THE MINNESOTA LOAN & TRUST COMPANY,
Capital and Surplus, $800,000.
W. M. PRINDLE,
Resident Director.

BUBONIC PLAGUE CAUSES DEATH IN CALIFORNIA.

San Francisco, Cal., Aug. 14.—Jose Mendoza, a Sunol youth, who contracted bubonic plague from eating or handling infected ground squirrels, is dead at the hospital in Alameda. This is the first case of bubonic plague in the state for more than a year.

FOR THE READERS OF THE HERALD

BEGINNING TUESDAY, AUGUST 7TH.

There will appear for four successive days, a series of **FOUR COUPONS** in this paper which will entitle you to an elegant

ENAMEL OIL PORTRAIT (Valued at $5.00)

These oiled portraits are **ENLARGED** from your photograph, or that of any member of your family or friends. The size of these portraits is 20x16 inches. They are of the latest invention and will last a **LIFETIME.** Don't fail to get one. A **COUPON** will be issued each day for four days, beginning Tuesday. Be sure to cut out the Coupons and read instructions printed on Coupons. Address or call

ENAMEL COUPON STUDIO,
216 WEST FIRST STREET. DULUTH, MINN.

WEST END NEWS

MRS. MILNE'S FUNERAL.

Prominent West End Church Worker Will Be Buried Monday.

Funeral services for Mrs. J. O. Milne of 1927 West Second street, who died Thursday at the home of her daughter, Mrs. William Hanna of 905 East Second street, will be held Monday afternoon at 2:30 o'clock from the Central Baptist church, Twentieth avenue west and First street. Rev. J. W. Loughridge will officiate, and interment will be at Forest Hill cemetery.

In her death the Baptist churches of the city have lost one of their most enthusiastic workers. She was always a very active woman, having been organist in the Minneapolis and Duluth

MRS. J. O. MILNE.

churches for over fifty years. She was also prominently identified with church mission work, and had a state-wide reputation in this respect.

Especially interesting is the family connection of Mrs. Milne. Four of her brothers and her father were Baptist ministers, and other relatives married Baptist ministers. In the East the family came into considerable prominence in the Baptist denomination. Her father was Rev. Asa Bronson of Fall River, Mass.

Rev. M. B. Milne of Grand Rapids, Wis., a son of the deceased, arrived in Duluth last evening to attend the funeral. She is survived by three other children, Miss Minnie Milne of Duluth, Mrs. William Hanna of East Second street and Mrs. J. H. Giffen of Kaiying, China. Mrs. Milne was the widow of the late John O. Milne.

LAUNCH EBERHART BOOM.

West End Swedish Republicans Will Probably Indorse His Candidacy.

Swedish Republicans of Duluth and of St. Louis county, who are members of the Swedish Republican club, which was organized a year ago, will hold the first annual banquet of the club early in September at Sloan's hall, Twentieth avenue west and Superior street.

It is understood that efforts will be made to secure several prominent speakers for the occasion. Among the men prominent in state politics who will be asked to attend will be Lieut. Governor Eberhart.

The club is not distinctly a West end organization, but any Swedish voter of Republican convictions is eligible to membership and may affiliate with the club. Otto Gafvert is president of the organization.

The date for the banquet has as yet not been named.

FREE CONCERT.

Fair Weather Promised for Gathering in Lincoln Park.

Everything points to a record breaking crowd tomorrow at Lincoln park, where a free open air band concert of the Third Regiment band will be given. Many west end families are planning to attend.

Late weather predictions today are to the effect that tomorrow will be a clear day. Sunday concerts have been twice postponed on account of the threatening weather, but it is expected that nobody will be disappointed tomorrow.

Bandmaster Flaaten has prepared a special program. Charles Helmer will appear on the program with a cornet solo.

Leonard Boy's Funeral.

Funeral services for William, the 5-year-old son of Mr. and Mrs. Roy Leonard of 1923 West Second street, will be held Tuesday afternoon from the Central Baptist church, Twentieth avenue west and First street. Rev. J. W. Loughridge, pastor, will officiate. Burial will be made at Oneota cemetery.

NEW BUILDING.

Two Story Brick Structure for West Superior Street.

Plans are being made to erect a two-story building between Nineteenth and Twentieth avenues west on Superior street on the vacant lot between the Sloane block and the new Eckman building.

The lower story of the structure will be used as a bank while the upper floor will be converted into office rooms. The promoters of the bank have leased the property for twenty years, and have announced their intention of erecting a two-story building in place of one.

It is expected that plans will be completed in a short time and that work will begin in about two weeks.

LECTURE ON INDIA.

Missionary Will Tell of Life in the Far East.

Miss Minnie Olson, who has been a missionary at Singapore, India, for the past two years, and who is touring this country in the interest of the cause, will give a lecture in the Swedish language tomorrow evening at 8 o'clock at the Swedish M. E. church, Twentieth avenue west and Superior street.

She will tell of the conditions that exist among the natives of the Far East and will relate of her life's work with the people of India. Miss Olson is a good speaker and it is expected that many of the Swedish people of Duluth will attend.

West Ender Will Wed.

Invitations have been issued for the wedding of Miss Bertha Pauline Grassmen and Daniel A. Edstrom. The bride is the daughter of Mr. and Mrs. Frederick Grassmen of 1029 East Seventh street, and Mr. Edstrom is a West end man. The marriage will occur at the home of the bride's parents Wednesday, Sept. 1.

Will Give Bible Talk.

"What Is the Work of the Spirit in Our Days? What Is the Sin Against the Spirit, and How Are We Going to Know Whether We Have Committed a Sin Against That Spirit or Not?" This will be the subject for discussion in a lecture to be delivered tomorrow evening at Columbia hall, Twentieth avenue west and Superior street. The address will be given in the Swedish language by Rev. O. J. Nerlund.

Church Concert.

Prof. S. Ernest of Chicago will give a free piano concert this evening at the Swedish Mission church, Twenty-first avenue west and Second street. In his program he will be assisted by the church choir.

The program which will be given is as follows:

Piano duet—"Qui Vive"..Ganz, Op. 12
Hepseba and Bennie Hagberg.
Piano solo—"Happy Wanderer" .....Behr, Op. 575
Eric Peterson.
Piano solo—"Tanz Im Grünen".....Bohn, Op. 280
Martha Hagberg.
Violin duet—"Allegro and Minuetto" .....Pleyel
James Hawkins and George Gustafson.
Piano solo—"Love and Flowers".....Aldrich
Selma Shore.
Piano solo—"La Matinee" (Rondo) .....Dussek
Signe Paulson.
Song—"The Way of Peace".....Lloyd
Oscar Skoglund.
Piano solo—"Secret Wishes".....Lange, Op. 57
Piano solo—"Valse in E-flat"..Durand
Ida Bergsen.
Piano solo—"Bolero Brillante".....Leybach, Op. 258
Ruth Hagberg.
Violin solo—"Air Varie, No. 3".....Op. 89, Dancla
George Gustafson.
Piano solo—"March of the Flower Girls" ..... Wachs
Mary Guinn.
Piano solo—"Bluhmenlied" ....Lange
Carl Erickson.
Piano solo—"Second Valse".....Durand, Op. 86
Bessie Silver.
Song—"By the Fountain".....
Mrs. Carl Hagberg.

Sunday School Picnic.

Providing the weather man feels disposed to provide a sunshiny day tomorrow, the annual outing and picnic of the Sunday school children of St. Paul's Lutheran church at the West end will be held at Lester park, jointly with the congregation of Immanuel's Lutheran church of West Duluth.

The outing is to be held at the park at a place two blocks east of the end of the car line. A program will be held in the morning, featured by an open-air service conducted by Rev. E. Wulfsberg.

In the afternoon the program will be given over entirely to the children of the two Sunday schools. The usual sports and games will be held. At noon a picnic lunch will be served. All families attending will bring their lunches with them. It is expected that about 200 will be in attendance.

No services will be held at either church tomorrow.

Redecorating Church.

The interior of the Swedish Bethany Lutheran church, Twenty-third avenue west and Third street is undergoing extensive repairs. It is being redecorated and some new furnishings are being put in. The work will be completed in about two weeks.

West End Shortrails.

G. Lavelle of Minneapolis is a business visitor at the West end today.

W. J. Quinn of St. Paul is a guest today at the Esmond hotel at the West end.

Mrs. Hugo Swenson of 1910 West Second street left this morning on a short visit with her parents at Ely, Minn.

Services will be held at 10:30 a. m. and at 7:15 p. m. tomorrow at the Zion Norwegian Lutheran church, Twenty-fifth avenue west and Third street.

Rev. J. A. Roberts will speak tomorrow evening at the First Norwegian-Danish M. E. church, Twenty-fourth avenue west and Third street on his work for ten years as a missionary in India, Japan and China.

Rev. C. O. Nelson of the Swedish Mission church of the West end is spending a two weeks' vacation at Winnipeg, Can., and other points.

Services will be held twice tomorrow at the Grace M. E. church, Twenty-second avenue west and Third street. Rev. M. C. Stockland will preach at both services.

Mr. and Mrs. Martin Sanderson of Milwaukee arrived in the West end this morning to be the guests of Rev. and Mrs. Hans K. Madsen of 2510 West Second street for a few weeks. They are the parents of Mrs. Madsen.

Mrs. George Lang of 2404 West Third street has as her guest Miss Helen Wolf of Milwaukee, Wis.

Lawrence Kominsky arrived last evening from St. Paul on a visit at the home of his parents, Mr. and Mrs. Kominsky of 2401 West Fourth street.

David Williams has gone to Grand Forks, N. D., on a two weeks' visit with relatives.

Mrs. Mamie Swanstrom of 2308 West Second street is spending a few days at Pike Lake.

Mr. and Mrs. Otto Sjogren of 2424 West Sixth street are the parents of a baby boy, born Tuesday.

Mr. and Mrs. Arnold Page are expected back this evening from their honeymoon trip. They will be at home at 126 North Nineteenth avenue west.

Miss Caroline Knutson left yesterday for Pike Lake, where she will spend a few days with friends.

Mrs. M. Rude and three children of 1909 West Superior street are back from a visit at Hayward, Wis.

Fred Britz is spending a few days fishing on the Brule.

George Green is at Pike Lake for a few days' outing.

Miss Esther Skagerberg of 2523 West First street will leave this evening for Cloquet, where she will visit her mother for the next two weeks.

The postponed picnic of the Sunday schools of the West End Episcopal churches will be held next Wednesday at Fond du Lac.

John Strom of 1315 West Third street, a mail carrier at the West end, has gone to Isle Royale for a couple of months' vacation.

Mrs. R. G. Chambers of 2310 West Third street is entertaining Mrs. M. Kennedy at her home. Mrs. Kennedy resides in Chicago, but is spending the summer in Duluth.

Rev. and Mrs. H. K. Madsen of 2510 West Second street have as their guests Mrs. Harvey Olson and her mother, Mrs. Larson, of Chicago. They arrived in the West end yesterday.

Miss Louise Johnson and her brother, Fred, will leave tomorrow for points in North and South Dakota for a visit with relatives.

There will be a meeting of the Young People's Society of St. Peter's Swedish Episcopal church tomorrow afternoon at the home of Rev. and Mrs. W. E. Harmann of 2328 West Second street.

Sunday school will be resumed at the Grace M. E. church tomorrow, after having been postponed for a month on account of the scarlet fever epidemic.

Mr. and Mrs. W. T. Waste of 1029 West second street are back from their camp at Seeley, Minn. They are entertaining Miss Sadie Mellin of Ottawa, Can.

NO EXTRA SESSION NEEDED.

Governor Johnson Has Heard No General Demand for One.

St. Paul, Minn., Aug. 14.—Governor Johnson says he is too busy even to think about an extra session of the legislature, much less call one.

"As far as I know there is no general demand for an extra session," said Governor Johnson yesterday. "Since I came back it has not even been mentioned. I see no real reason to call one now."

"The necessity for an extra session must be much greater than it is now before Governor Johnson can be persuaded to change his mind.

THE MINNESOTA LOAN & TRUST CO.

Have you considered the advantage of the Corporate Executor, Administrator or Trustee?

This Company—the Oldest Trust Company in Minnesota—is authorized to act in this capacity.

"The Corporation Does Not Die."

Capital and Surplus $800,000

313 Nicollet Ave., Minneapolis.

Inquire of W. M. Prindle, Resident Director.

DULUTH MAN HAS TRIP IN AIR

Dr. John Jackola Declares That Aerial Navigation Is Safe.

Dr. John Jackola of Duluth, who is now in Berlin, Germany, and who had an exciting time in a balloon ascension recently, writes to The Herald as follows concerning his adventure:

"I am not hurt in any way. Indeed, aerial navigation is quite safe, and will soon be general, at least in Germany, where several aerial passenger routes, with regular schedules of airships, have already been projected."

The Continental Times gives the following account of this particular ascension:

"Dr. John Jackola of Duluth and Dr. Brinkmann, both of the Royal Surgical university clinic staff accompanied by Herr Froelick, an engineer on H. M. torpedo boat, No. 149, stationed at Cuxhaven, Bremen, had a lively time in a balloon last week. The balloon left Berlin last Saturday evening at 7 o'clock and made a record as regards speed and distance covered for the Berlin Airship society, covering 560 kilometres in fourteen hours. The landing was an exciting and stormy one from a height of 3,300 metres while traveling with a wind blowing sixty kilometres an hour. But the balloon slowed down and a safe landing was accomplished. Dr. Jackola says:

"'For a novice it looked suspicious; an old aviator, like Dr. Brinkmann, looked upon it as a matter of course.'"

Write for information regarding scholarship contest. See ad page 2.

AMERICAN GIRL TO BE BRIDE OF BARONET'S SON.

Paris, Aug. 14.—The engagement is announced of Thomas, eldest son of Sir Thomas George Ferner-Hesketh, baronet, and Miss Florence Breckinridge, daughter of Mrs. Frederick W. Sharon of San Francisco and New York, a granddaughter of the late Gen. John C. Breckinridge. The wedding will take place in the British embassy church here Sept. 8. Thomas Fermor-Hesketh was born in 1881. His mother was Florence, daughter of W. Sharon of San Francisco.

Don't Poison Baby.

FORTY YEARS AGO almost every mother thought her child must have PAREGORIC or laudanum to make it sleep. These drugs will produce sleep, and A FEW DROPS TOO MANY will produce the SLEEP FROM WHICH THERE IS NO WAKING. Many are the children who have been killed or whose health has been ruined for life by paregoric, laudanum and morphine, each of which is a narcotic product of opium. Druggists are prohibited from selling either of the narcotics named to children at all, or to anybody without labelling them "poison." The definition of "narcotic" is: *"A medicine which relieves pain and produces sleep, but which in poisonous doses produces stupor, coma, convulsions and death."* The taste and smell of medicines containing opium are disguised, and sold under the names of "Drops," "Cordials," "Soothing Syrups," etc. You should not permit any medicine to be given to your children without you or your physician know of what it is composed. CASTORIA DOES NOT CONTAIN NARCOTICS, if it bears the signature of Chas. H. Fletcher.

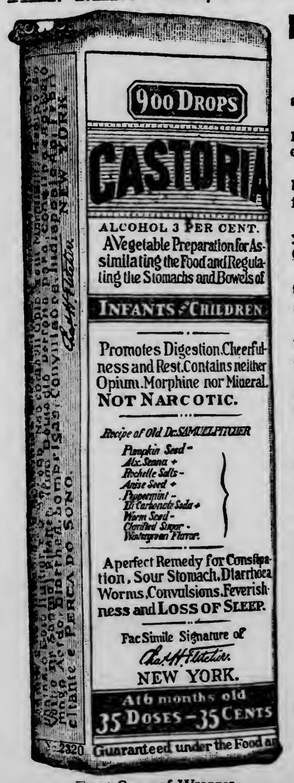

Exact Copy of Wrapper.

Letters from Prominent Physicians addressed to Chas. H. Fletcher.

Dr. J. W. Dinsdale, of Chicago, Ill., says: "I use your Castoria and advise its use in all families where there are children."

Dr. Alexander E. Mintie, of Cleveland, Ohio, says: "I have frequently prescribed your Castoria and have found it a reliable and pleasant remedy for children."

Dr. J. S. Alexander, of Omaha, Neb., says: "A medicine so valuable and beneficial for children as your Castoria is, deserves the highest praise. I find it in use everywhere."

Dr. J. A. McClellan, of Buffalo, N. Y., says: "I have frequently prescribed your Castoria for children and always got good results. In fact I use Castoria for my own children."

Dr. J. W. Allen, of St. Louis, Mo., says: "I heartily endorse your Castoria. I have frequently prescribed it in my medical practice, and have always found it to do all that is claimed for it."

Dr. C. H. Glidden, of St. Paul, Minn., says: "My experience as a practitioner with your Castoria has been highly satisfactory, and I consider it an excellent remedy for the young."

Dr. H. D. Benner, of Philadelphia, Pa., says: "I have used your Castoria as a purgative in the cases of children for years past with the most happy effect, and fully endorse it as a safe remedy."

Dr. J. A. Boarman, of Kansas City, Mo., says: "Your Castoria is a splendid remedy for children, known the world over. I use it in my practice and have no hesitancy in recommending it for the complaints of infants and children."

Dr. J. J. Mackey, of Brooklyn, N. Y., says: "I consider your Castoria an excellent preparation for children, being composed of reliable medicines and pleasant to the taste. A good remedy for all disturbances of the digestive organs."

GENUINE CASTORIA ALWAYS
Bears the Signature of
Chas. H. Fletcher.

The Kind You Have Always Bought
In Use For Over 30 Years.
THE CENTAUR COMPANY, 77 MURRAY STREET, NEW YORK CITY.

Remember This!

JUST THIS—

"Northwestern" Coals Keep You Warm in Winter!

They're the Best there is.

"SCRANTON"
Anthracite,
the coal that's all coal.

"C. C. B. POCAHONTAS"
Smokeless,
Semi-Bituminous.

Prompt Deliveries—Summer Prices—Order Now.

DON'T ACCEPT A SUBSTITUTE.

North Western Fuel Co.,

Both 'Phones. 403 West Superior Street, DULUTH.
1019 Tower Avenue, SUPERIOR.

HOLDS BACK WATER POWER

Secretary Wilson Withdraws 87,360 Acres Along the Colorado River.

General Land Office Denies Reports That Ballinger Favored Corporations.

Washington, Aug. 14.—What is said to be the largest number of acres of land withdrawn for temporary water power sites in the history of the interior department was made yesterday when Acting Secretary Wilson withdrew 87,360 acres along the Colorado river in Utah. The land in question was withdrawn to prevent "monopolies" and with a view to produce legislation from congress to preserve the land to the government.

A statement which is significant at this time in view of the discussion which has arisen over water power, was made yesterday as a denial of a story which alleged that in the Bozeman, Mont., land district, one Jeremiah Collins, on June 11, filed on 15,868 acres of land valuable for power sites and in the interest of larger power companies.

The statement was made by Acting Assistant Commissioner Schwartz of the general land office, who said:

"At no time during the administration of Secretary Ballinger have any power sites been filed upon in Montana."

Made No Such Filings.

The assistant commissioner says that neither Collins nor the Collins Land company has made any such filings at Bozeman or elsewhere. Mr. Schwartz says:

"The only filing made at Bozeman on June 11 was made by President Ramsey of the Riverside Land & Livestock company, and was an application to amend an original selection made in 1898, aggregating a total area of 158.68 acres. The newspaper correspondent, by omitting the decimal mark showing the .68 of an acre, converted the 158 acres into 15,000. This 158 acres covers two small springs in an arid country, and is intended by the livestock company to acquire a place to water sheep. Ramsey is not in the power business, but is a banker in Helena and a stockman.

"The only water power sites on the water sheds of the Missouri river not now under the control of the government, under Secretary Ballinger's orders of suspension, are sites which have been in private ownership for several years and two additional sites which are improved and developed to run the street cars and lighting of Helena and Butte and the mines in Butte. These are in the possession of the Helena Power & Light company, and the Capital Improvemnt company, one having a dam eighty-five feet high and the other a dam 120 feet in height across the main Missouri river.

Rights Only Permits.

"Their rights, however, are mere revocable permits as distinguished from vested easements, and these permits are approved jointly by the department of the interior and the forest service in the years 1907 and 1908, the approval for the Helena Power & Light company, being upon appeal from the action of the general land office in rejecting the application for a permit to erect the dam.

"As to Ramsey's application on June 11 for 158.68 acres, it was rejected by the local land office and the rejection sustained in this office for the double reason that it was within railroad limits and stands withdrawn for reclamation purposes."

Cholera Infantum Cured.

"Something like two years ago my baby, which was then about a year old, was taken seriously ill with cholera infantum, vomiting and purging profusely, writes J. F. Dempsey of Dempsey, Ala. I did what I could to relieve her but did her no good, and being very much alarmed about her went for a physician, but failed to find one, so came back by Elder Bros. & Carter's store and Mr. Elder recommended Chamberlain's Colic, Cholera and Diarrhoea remedy. I procured a bottle of it, went home as quickly as possible and gave the baby a dose of the remedy. It relieved her in fifteen minutes and soon cured her entirely." For sale by all druggists.

BACON SILENT AS TO PARIS JOB

He Is Expected to Take Over Ambassador White's House in January.

London, Aug. 14.—Former Secretary of State Robert Bacon, who is now in England ,maintains strict silence with regard to a report that he is to succeed Henry White as American ambassador to France. It is understood, however, that after a visit to Scotland, Mr. Bacon will go to Paris to conclude arrangements for the taking over of the residence at present occupied by Mr. White, and that Mr. Bacon expected to move in Jan. 1.

Reid Soon to Sail.

Washington, Aug. 14.—Ambassador Reid at London expects to sail for New York very soon, according to an announcement made at the state department today.

$20,000,000 TIED UP IN LAND SUITS

The Government Land Office Makes Report on Year's Work.

Washington, Aug. 14. — There is $20,000,000 involved in pending suits to recover land to the government, and 141 special agents last year and 332 now are investigating alleged land frauds, says the annual report of the general land office in referring to field work for the last fiscal year.

There were 755,341 acres of unlawfully fenced lands restored to the government. Uncle Sam netted $430,096 in cash for coal and timber land trespassing and fines in criminal proceedings regarding lands. On July 1 there remained 35,000 cases awaiting field investigations by the special agents, including 721 right-of-way and power site cases, practically all of the latter having been formerly approved.

ROUND-UP MEN IN CASTRO PLOT

Venezuelans Already Have Made Several Arrests and Found Documents.

Washington, Aug. 14.—More arrests are expected in Venezuela as a result of Castro's attempting to regain power by a revolution. The arrest and imprisonment of a German named Hauer, charged with alleged complicity in the revolutionary schemes of Gen. Castro, is the subject of a report which the state department yesterday made public. The report says that Hauer, who knew Castro before the latter became president and had been living abroad for the last three years, returned to Venezuela early in July. It was known that he had seen Castro in Santander, Spain. It is declared that when Tauer was arrested damaging documents were found on him, including a secret cipher code for communicating with Castro. Several other Venezuelans have been arrested in connection with this affair and other arrests are to follow.

For indigestion and all stomach trouble take Foley's Orino Laxative as it stimulates the stomach and liver and regulates the bowels and will positively cure habitual constipation. For sale by all druggists.

IRRIGATION CONGRESS HAS ENDED ITS WORK.

Spokane, Wash., Aug. 14.—With the election of officers, the selection of Pueblo, Colo., as the next meeting place and the passage of resolutions, the seventh National Irrigation congress practically ended yesterday. There was no session today. The business planned for today was all transacted yesterday, and nothing is left except formal adjournment.

The following officers, in addition to A. B. Fowler of Phoenix, Ariz., president, and Arthur Hooker, Spokane, secretary, were chosen: Vice president, Ralph Twitchell, New Mexico; second vice president, R. W. Young, Utah; third vice president, L. Newman, Montana; fourth vice president, F. W. Emming, New York, and fifth vice president, E. J. Watson, South Carolina.

Minnesotan Ill at Rouen.

Washington, Aug. 14.—Oscar Malmros, American consul at Rouen, France, is dangerously ill, according to a dispatch received at the state department. Mr. Malmros has been in the consular service for many years, having been appointed in 1865. He is from Minnesota.

CARP BECOME SALMON

When Fish Taken From Mississippi Have Been Properly Colored.

Winona, Minn., Aug. 14.—Mississippi river carp, colored pink and labeled salmon, have long supplied the tables in the Eastern states. This remarkable industry has been revealed through the biennial report of the state fish and game commission.

It only takes a little coloring matter and a nice, bright label on the round can to turn the sluggish carp of the Mississippi to the salmon of the Columbia.

The chief market for the carp, caught principally in Lake St. Croix, is in New York, although Philadelphia, Chicago and St. Louis take large quantities.

Carp fishermen are getting rich fast, the report stating that Frank Gantebein of Fountain City caught 35,000 pounds of carp on one haul of the seine. For this lucky haul he received $1,600. His brother, David, in one month caught 60,000 pounds of the going-to-be-salmon, and received $2,400 as his remuneration. The largest catch during the season was taken by L. F. May, who fished in Lake Pepin and added $10,000 to his bank account.

You Wanted

The busy business world can't get enough of young, active help, of both men and women, in all lines. The cry is for more Help everywhere. Not unskilled help, unlearned help, but valuable help, to fill the positions that are open. The channels of commerce are widening, making more room and rapidly multiplying the places. But competent men only are needed; men and women who are schooled in business.

Not one of our 2,000 graduates, who want employment, is out of work. Besides, we now have an average of twenty-five calls per week for bookkeepers and stenographers that we are unable to fill.

Write us, asking for **Special Membership Certificate,** which will enable you to the benefits of the equal share of the cost of teaching.

New Era Business College

SUPERIOR, WIS.

J. P. SIMON, Manager.

IS MARRIED IN ORIENT.

Former Wadena Girl Is Principal in a Shanghai Wedding.

Wadena, Minn., Aug. 14.—Probably the only Wadena girl to be married in China is Miss Anna Louise Rice. She was married to John C. Gilbert, on June 22, in Shanghai. The affair was the culmination of a pretty Oriental romance, and was witnessed by a number of the English speaking friends of the young couple. Miss Rice has been a teacher in the English school of Nanking for a number of years.

The bride is the daughter of Mr. and Mrs. E. M. Rice, who formerly lived in this city, but moved to the state of Washington several years ago.

Take Notice

All persons are recommended to take Foley's Kidney Remedy for backache, rheumatism, and kidney and bladder trouble. It will quickly correct urinary irregularities, which, if neglected, may develop into a serious illness. It will restore health and strength. Do not neglect signs of kidney or bladder trouble and risk Bright's disease or diabetes. For sale by all druggists.

SILVER SERVICE HAS DROPPED OUT OF SIGHT.

Pierre, S. D., Aug. 14.—In 1904 this state presented the cruiser South Dakota with a silver service that never reached the vessel. The fact has become known, it is said, as the result of an inquiry, that the service is in a safety deposit vault in the navy yard at New York.

BIG INDIANS' CAMP.

Houghton, Mich., Aug. 14.—The annual encampment of the Indians of Northern Minnesota, Wisconsin and the upper peninsula of Michigan will be held at Pepuaming for ten days, commencing Saturday, Aug. 21. Between 350 and 400 Indians are expected to attend.

ANOTHER GOPHER GETS G. A. R. JOB

George C. Eddy of Minneapolis Is Made Adjutant General.

Salt Lake City, Utah, Aug. 14.—The forty-third national encampment of the Grand Army of the Republic ended last night with a fireworks display on Ensign Peak. The final day was devoted to the selection of a meeting place for 1910 and an election of officers by the parent association and allies and auxiliary societies.

By the close vote of 307 to 293, Atlantic City was chosen, over St. Louis, as the place for the next encampment, after a spirited fight. Appointments announced yesterday were those of George C. Eddy of Minneapolis as adjutant general, and of C. R. R. Stowits of Buffalo as quartermaster general. The latter was a reappointment.

The report of the pensions committee asks congress to remove the limitation in the pension law which debars from its benefits widows and veterans who were married after 1890, the year the law was enacted.

Auxiliaries Also Elect.

As their new officers, the Ladies of the Grand Army elected Mrs. Della Rawlins Henry, Kansas City, national president; Mrs. Mary Jameson, Marine City, Mich., senior vice president; Mrs. Catherine De Lacey Roche, Scranton, Pa., treasurer; Mrs. Genevieve Hagerlane, Chicago, national counsellor, and Mrs. Florence China, Maine, national chaplain.

The Women's Relief corps last evening completed the list of officers for the coming year, with the election of Mrs. Jennie A. Berry as national president.

In the Grand Army contest for chaplain, Rev. Daniel Ryan of Columbus, Ind., won the honor from Rev. Thomas Harwood of New Mexico, by a vote of 330 to 233.

After the final details of the convention were disposed of, Commander-in-Chief Van Sant and his fellow officers, elective and appointive, were installed.

The Woman's Relief corps elected Mrs. Fanny E. W. D. Harden of Denver senior vice president, and Mrs. Jennie L. Jones of Salt Lake city junior vice president.

Baldwin's Famous Missing Letter Contest!

Prizes:

One $350 Hamilton Piano—First Prize.

One $150 Purchase Check and $5 in gold—Second Prize.

One $125 Purchase Check and $5 in gold—Third Prize.

Special prize for best answer from resident of Superior, Wis.—$150 Purchase Check and $10 in gold.

BALDWIN PIANO.

GRAND PRIX, PARIS, 1900.
DOUBLE GRAND PRIZE, ST. LOUIS, 1904.

LEGION OF HONOR CONFERRED BY FRENCH GOVERNMENT, 1900.

HAMILTON PIANO.

MEDAILLE D'ARGENT, PARIS, 1900.
FIRST ORDER OF MERIT, MELBOURNE, AUSTRALIA, 1903.

CAN YOU SOLVE IT? FREE FOR ALL! NO EXPENSE!

What Are the Full Names of the Following 10 Cities of the United States?

All Had a Population of 10,000 or Over in 1900.

1. Z---s----e
2. D--v-r
3. P---a---a
4. N---u--p---
5. I---em--g
6. E--t-r----
7. G-n--a
8. R-a--k-
9. A---g--n-
10. R--e

Judges:

PROF. H. W. REYNER, Organist First Methodist Church.

REV. ARTHUR WURTELE, Pastor Pro-Cathedral Church.

W. D. UNDERHILL, Real Estate and Insurance.

EXPLANATION—HOW TO WIN

All that is necessary to do is to supply the proper and required number of deficient letters as indicated by the dashes (—) shown in each of the above 10 skeleton names of cities, each of which had a population of over 10,000, and give the full name of the states that the cities are in. After you are SURE that you have supplied the RIGHT letters in each, write the fully spelled names one above the other, so that the first or initial letters of the entire 10 names, will spell out, when read from top to bottom, one of the great honors bestowed upon the famous BALDWIN LINE OF PIANOS. Looks Easy Enough, Don't it? BE CAREFUL JUST THE SAME.

HOW TO WIN!

Find the CORRECT Solution of the Puzzle.

Envelopes containing solution will be opened for record a short time previous to the date on which awards are given away.

The answers will then be examined in the presence of the judges, and to the owner of the correct or most nearly correct solution will be presented:

One $350 Hamilton Piano—First Prize.
One $150 Purchase Check and $5 in gold—Second Prize.
One $125 Purchase Check and $5 in gold—Third Prize.
Special prize for best answer from resident of Superior, Wis.—$150 Purchase Check and $10 in gold.

To the other contestants will be awarded in order of merit Purchase Checks of the following denominations, good on any new piano of Baldwin manufacture in stock of the undersigned:

10 Purchase Checks	$100.00 each
15 Purchase Checks	95.00 each
20 Purchase Checks	90.00 each
25 Purchase Checks	85.00 each
30 Purchase Checks	80.00 each
35 Purchase Checks	75.00 each

Should there be more than one correct solution, or should two or more tie in securing the most nearly correct soultion, awards will then be made upon penmanship and general appearance of the tying contestants' papers.

If you are fortunate in getting one of these Purchase Checks and already have a Piano, the Purchase Check may be disposed of to some one else, providing such transfer is properly indorsed by us.

INFORMATION BLANK

The Use of This Blank Is Not Obligatory, But Is Requested.

Name .....Date .....

Street and Number.....Town.....or Rural Route.....

Telephone Number.....Would you like to have a Piano? .....

If you are under age, give name of father and mother.....

Have you a Piano or Organ?.....If so, what kind and how old?.....

Ingvald Westgaard,

7 First Avenue West,

DULUTH, - - - MINNESOTA.

DIRECTIONS For Contestants

Write your solution on a plain sheet of writing paper (complete information blank opposite), and send or bring to us.

There are no limits or restrictions as to the number of contestants in a family, but only one prize will be given in a family.

None of the prizes can be awarded to anyone in the family of an employe of the Baldwin company, or the Westgaard Music House, nor to any one of the judges in this contest nor to any one in their immediate families.

Only one coupon may be applied on the purchase of any piano.

Winners of prizes can apply same on any new piano in the entire line of Baldwin, Ellington, Hamilton, Howard, Valley Gem, and Monarch Pianos carried in stock.

Every piano on our floor is always marked in plain figures at the regular selling price, and not only will the coupon be accepted as so much cash on a piano, but the balance of the purchase price may be arranged on easy terms if desired. Every piano is fully warranted by the Baldwin company.

This contest will close Thursday, Aug. 19, 1909, at 9 a. m., and all answers must be delivered to us on or before that hour.

How to Live Long

Through Scientific Observation of the Life of Men and Animals.

The scientists who claim that life can be greatly prolonged have advanced a theory which is based on animal life as it exists in the jungles. Take, for instance: An elephant lives for several hundreds of years; parrots have a life of two or three hundred years, and other species of animals enjoy several centuries of active life. Now, if we are advocates of Darwin, who claims that man evolved from apes, the matter is settled. But if our view is contrary, we have but to review history. People formerly lived several of our modern lifetimes.

The trouble is that now we crowd an hour into every minute. The war of commerce creates worry, exposure, stirs up disease germs, and thus shortens life.

However, man has been given that which aids in prolonging life. The Duffy Pure Malt Whiskey Co., of Richester, New York, produces a stimulant that fills the present demand.

Duffy's Pure Malt Whiskey is an absolutely pure, gentle and invigorating stimulant and tonic; assists in building up the nerve tissues, tones up the heart, quickens the circulation, gives power to the brain, strength and elasticity to the muscles and richness to the blood. It brings into actoin all the vital forces, makes digestion perfect and enables you to get from the food you eat the nourishment it contains. By getting the nutriment your food contains, you are bodily strengthened; this creates a vigorous condition over the entire human system, making it possible to repel the germs that constantly assail you.

Duffy's Pure Malt Whiskey is indorsed by leading men in all professions, including clergymen, doctors, educators, nurses, lawyers as well as business men and the intelligent generally. It is invaluable in the treatment of indigestion nervous prostration, malaria, chills, low fevers and all diseases of the throat, the bronchial tubes and lungs. It is a heart tonic, and in old age, when the vital forces are yielding to the weight of years, it will bring strength and vigor to the muscular and nervous centers

If weak and run down, take a teaspoonful four times a day in half a glass of milk or water.

Duffy's Pure Malt Whiskey is sold everywhere by druggists grocers and dealers or shipped direct for $1.00 per bottle.

Our Consulting Physician will send to every reader of the Duluth Evening Herald advice, and an interesting illustrated medical booklet free of charge. The Duffy Malt Whiskey Co., Rochester, N. Y.

What is Home Without an Up-to-Date Iron Fence

Makes Home Attractive! Will Last a Lifetime
OUR PRICES WILL SURPRISE YOU.
J. S. RAY & CO., 406 West Superior St.

MIES
WOLVIN BUILDING.
110-114 Third Avenue West.
MAKER OF FINE CLOTHES.
Semi-Annual 1/4 off Sale
Includes our entire line of suitings, both light and heavyweight; also dress and Tuxedo; infact, everything in this swell assorted line. Sale now in progress.

WHY IT'S 6-5-4
It's applied like paint on Gas Stoves and Pipe. Shines itself. Won't wash off. Eats up Rust. Makes old Screen New. Produces Ebony Finish on Iron and Wood.
If your dealer hasn't it, see Kelley Hardware Co., Northern Hardware Co., Joseph E. Fox, O. H. Johnson, L. Daugherty, Duluth Hardware Co., and F. H. Wade.

RACE TO RAISE RANK OF MEN AT WASHINGTON.

Washington, Aug. 14.—A diplomatic race between Spain and Argentina is arousing considerable interest in official circles here. Both countries now are represented in Washington by ministers; both are anxious to raise their representatives here to the rank of ambassadors, and both have taken tentative steps looking to the consummation of this desire.

Senor Portela, minister from Argentina, is preparing to take up the matter with Secretary Knox, while Spain has authorized its new minister here, the Marquis de Villa Lobar, to make arrangements for the promotion if he finds the plan agreeable to the administration.

ON THE IRON RANGES

EVELETH GETS SUNDAY TRAIN

Long Looked for Service to Be Granted By Missabe Road.

Eveleth, Minn., Aug. 14.—(Special to The Herald.)—At last Eveleth will have a Sunday afternoon train from Duluth. This information was received in a letter to Secretary George A. Perham of the local Business Men's association, written by W. A. McGonagle, president of the Duluth, Missabe & Northern road, in reply to a letter written by the local secretary asking that the company send their Sunday afternoon train, which leaves Duluth at 3:50 p. m. and goes to Virginia, into Eveleth. President McGonagle says that train No. 3 will first be run into Eveleth and then to Virginia. This change will be made at once, as Supt. Kreitter of the D., M. & N. was to be notified of the proposed change immediately. A new time-table will therefore be made for the Sunday afternoon train, which will probably be effective a week from Sunday.

HURRYING WORK ON TOWER HOTEL

Construction of New Hostelry on Vermilion Range Being Pushed.

Tower, Minn., Aug. 14.—(Special to The Herald.)—Work on the new Vermilion hotel is progressing rapidly.

An additional force of ten carpenters and five helpers was put to work this week. There has been some delay in receiving material and now that this obstacle has been removed work is being pushed with all possible speed. If no further delays occur, the building will be ready in about six weeks.

The new opera house is almost completed, the informal opening taking place last evening when the drama "The Texas King" was presented to a crowded house. A formal opening with a grand ball is planned for the near future, probably the 20th of the present month. With the addition of the new opera house, now completed and the Vermilion hotel nearing completion, Towerites will be much better prepared to entertain, and furnish accommodations to the many tourists who visit this city and the beautiful Lake Vermilion yearly.

GRAND RAPIDS CURRENT NOTES

Recent Happenings in and Around Itasca County Seat.

Grand Rapids, Min., Aug. 14.—(Special to The Herald.)—The family of W. H. Stark has arrived here from Crookston. The Starks occupy the Baker house on Fourth street.

Clerk of Court I. D. Rasmusson this week issued a marriage license to Christ Johnson and Miss Kristina Johnson, both of Deer River.

A. A. Kremer and his son, Russell, left this week for a few weeks' vacation. The outing will include a trip down the lakes on a visit to Buffalo, N. Y.

The Itasca Paper company is having a retaining wall built east of the mill to keep the bank just south of its office building from crumbling down into the area at the east end of the mill which is used for storage purposes. Ed. Hachey has the contract.

Mrs. Emma Copeland and Mrs. William Messenger, who have been visiting at the Frank McCormick home, returned to their homes at Stanley, N. D., and Park River, N. D., respectively. Mrs. Messenger was accompanied by her niece, Miss Lucy McCormick, who will visit at Park River for some time.

Bert Huson, the little son of Mr. and Mrs. Ed Huson, is ill with diphtheria, and Mrs. Huson, who was nursing the sick boy, is also sick with the disease.

Dr. C. C. Carpenter, recently of Ely, arrived here with his family Tuesday and is getting settled. The doctor and his family will occupy the Tuller house near Crystal lake.

C. E. Ellis, a special writer with the Virginia Enterprise, is here gathering data for a special number of the Enterprise.

Dr. Gendron, who has been taking a six weeks' post-graduate course at the Mayo hospital at Rochester, Minn., has returned home.

J. S. Gole and family are receiving a visit from Mr. Gole's brothers, S. S. Gole of Berlin, Ont., and M. S. Gole of Ocheyedan, Iowa. S. S. Gole is accompanied by his family.

BIWABIK WATER TOWER.

Village Council Will Open Bids for Construction Aug. 28.

Biwabik, Minn., Aug. 14.—(Special to The Herald.)—The village council will open bids Saturday, Aug. 28 for the construction o the proposed 125,000-gallon water tank and the water tower.

Although it was concluded to construct such a tank some time ago, the plans and specifications did not arrive in Biwabik until a week ago, and it was thought that fixing the time for opening bids on the 28th would not give the bidders any too much time to get their figures ready for submission.

Following the example of railroads, which are discarding steel tanks and again placing wooden tanks in service the local tank will be of cypress with steel tower, and erected near the Biwabik Mining company tank. Its erection will overcome many of the local water difficulties, even though other efforts in this direction should prove unavailing.

LATE BOVEY EVENTS.

Some Recent Happenings on the Western Mesaba Range.

Bovey, Minn., Aug. 14.—(Special to The Herald.)— Frank Bentz left Thursday for Cloquet, where he will join his sister, Miss Anna Bentz. From there they will go to different parts of Michigan for a month's visit.

William Hathaway and bride arrived the fore part of the week and are at the home of Mrs. Hathaway's sister, Miss Maloney of Second avenue. The bride was formerly Miss Maloney of the teaching corps of this city and she was married at her home in Michigan about a month ago. Mr. Hathaway is well known here being an engineer for the Oliver Mining company.

A dancing party was given last evening in honor of some girls who are spending their vacation camping, near Trout lake. They were chaperoned by Mr. and Mrs. T. Vermilya. About fourteen couples enjoyed dancing in the wee hours of the morning to the music of Anderson's orchestra.

The Bovey baseball boys will entertain at a dancing party in the Eagles' hall Saturday evening.

Work will be resumed by Monday at the Oliver Iron Mining company's pits as nearly all the water is pumped out and the tracks are being replaced very rapidly.

Mrs. Oliver Hunter is here for a visit with relatives for about six weeks.

WOULD RETAIN MR. WARGELIN

Finnish Lutheran Church of Eveleth Wants Minister to Stay.

Eveleth, Minn., Aug. 14.—(Special to The Herald.)—A meeting of the local Finnish Lutheran congregation will be held tomorrow morning, when a decision will be made as to whether the congregation is able to keep Rev. Mr. Wargelin, the present pastor, for the congregation of Eveleth alone. At present Rev. Wargelin has charge of six congregations. This field is too big, so Rev. Wargelin has accepted a call to Republic, Mich., where there is a smaller field. The local congregation is loath to have their pastor leave, as he has proven very efficient, so the members have been trying to find out if they can support a minister of their own. Their decision will be made known to the other five congregations over whom Rev. Mr. Wargelin has charge at a meeting to be held tomorrow afternoon at Virginia. If the local congregation can afford to have a pastor, Rev. Wargelin will try to get released from Republic. Otherwise he will definitely accept the call to Republic.

FORSELL NOT DEAD PERSON

Man Killed at Two Harbors Was Probably Named Johnson.

Two Harbors, Minn., April 14.—(Special to The Herald.)—Emil Forsell denies that he is dead. He is very much alive, contrary to reports, and is still in the flesh to prove it. Sheriff Nelson located Forsell in Duluth. Forsell was naturally much surprised to learn that he was supposed to be dead.

The inquest over the man supposed to be Forsell, found dying by the Iron Range tracks here, did not determine whether he was killed by a train or cut his throat, although the later theory is generally believed now. Just before he died at the hospital he said his name was Johnson, but disclosed nothing further that might help establish his identity.

CANISTEO IS TIED UP; RESULT OF CLOUDBURST.

Coleraine, Minn., Aug. 14.—(Special to The Herald.)—All stripping work in this mining district is at a standstill because of the cloudburst Tuesday. This is the greatest damage done to mining operations since the work started here, three years ago. It will probably be some time before the work can be resumed under normal conditions.

At a meeting of the library board, F. W. Kinney of Minneapolis was chosen architect for the new Carnegie library here.

EVELETH WANTS ROAD TO PICKANDS, MATHER MINE.

Eveleth, Minn., Aug. 14.—(Special to The Herald.)—At a meeting of the Business Men's association last night it was decided to send a committee to the Missabe Mountain township board to see what could be done about getting a road built to the proposed new mine of the Pickands-Mather company, a short distance north of the present open pit.

COHASSET BOY DIES.

Grand Rapids, Minn., Aug. 14.—(Special to The Herald.)—Clinton Jones, the 5-year-old son of Mr. and Mrs. Harry Jones of Cohasset, died Sunday of heart trouble after an illness of three weeks. The funeral servies were held there Tuesday, Rev. Dr. Hursh officiating, and interment was made in the Soldiers cemetery north of Grand Rapids.

ARE VOTING ON BOARD MEMBERS

Six Candidates Named for School Offices in Western Mesaba.

Coleraine, Minn., Aug. 14.—(Special to The Herald.)—At a citizens caucus in the Greenway school building last evening six candidates were nominated for members of the board of education of the new independent school district of Coleraine.

The candidates are well distributed over the different parts of the district. H. C. Dudley of Marble, L. R. Salsich of Taconite, A. M. Sisler of La Prairie, E. H. Bittner of Bovey, and Alex King and J. P. Trebilcock of Coleraine. All are representative citizens of the different communities. Their election will doubtless mean the further advancement of the excellent educational system already well organized on the Western Mesaba range. It was decided that the length of term of the different members should be in proportion to the number of votes cast.

The special election is being held today, the polls closing at 8 o'clock.

HEAD CRUSHED; LEG IS SEVERED

Victor Lion Struck By Ore Train Near Saginaw and Killed.

Saginaw, Minn., Aug. 14.—(Special to The Herald.)—A sad accident occured last Sunday morning between midnight and sunrise within a quarter of a mile of Saginaw, when Victor Lion was struck by a northbound ore train and instantly killed.

His head was terribly crushed and one of his legs was severed from his body and he was otherwise terribly mangled. No one witnessed the accident and not even the train that hit him could be located. The only relative known is a brother who lives in Finland. His name in Finnish is J. K. Lehto, of Warsho-Kyla Shyhamaa, Finland.

The Saginaw Gun club held their monthly shoot on their target range grounds Friday and scores were made as follows: Frank Amon led the contest by making a score of 48 out of a possible 50; Richard Campbell came second by getting 43 out of a possible 50; H. I. Amon made a third place by 40 out of a possible 50. The other members of the club averaged about 35 out of a possible 50.

A party of young folks were on a fishing expedition Thursday afternoon and got back to camp tired and wet with one six-inch perch caught by Miss Graham.

A pretty christening affair was witnessed at the parsonage of Rev. Remshaw of Proctor, when little Miss Alice Blanch Soper was formally installed in the Methodist Episcopal church of Proctor. Mr. and Mrs. Charles Borg the proud grandparents accompanied their daughter and son-in-law to attend the christening. Miss Alice Borg also joined the party a Saginaw to be present at the christening of her little niece, Alice.

Swan Anderson and family of Duluth are camping on Little Grand lake for the summer.

Miss Helga Johnson of Duluth was entertained at Robert Carlson's residence recently by an informal party.

The Duluth, Missabe & Northern boarding cars were hurried out of Saginaw Wednesday noon to repair damages caused by rain at Silica. The cars returned Thursday afternoon.

Dan Callahan and crew left for Birch Thursday morning to repair the fences on the Duluth, Missabe & Northern right-of-way at that place.

A party of about fifty people from Proctor arrived here on the Tuesday morning train, but on account of rain returned without taking all of Saginaw's choice berries with them.

Messrs. Albert Liell, O. H. Parsons and Machon from the Wolvin building, Duluth, arrived in Saginaw last Saturday afternoon and picked about thirty-five quarts of blueberries before the rain came early Sunday morning.

H. J. Amon was a guest at George D. Campbell's residence a few days this week. Mr. Amon returned to Duluth Saturday morning.

Miss Irene Janet Graham, who has been visiting with her aunt for a few weeks, has returned to Superior, Wis.

One of the prettiest affairs of the season was held at George D. Campbell's place last Thursday evening. A number of unique special dances were the features. The Happy Hooligan band furnished delightful music and the leader of the band, Albert Walters, whistled in exact imitation of a mocking bird and was applauded for several minutes.

MR. DURANT TO SPEAK.

Hibbing Minister Will Occupy Eveleth Church Pulpit Sunday.

Eveleth, Minn., Aug. 14.—(Special to The Herald.)—The pulpit of the St. John's church will be occupied Sunday evening by Rev. Frank Durant of Hibbing. Rev. Mr. Craswell, the regular minister, is on his vacation.

Rev. R. C. Johnson, who has not occupied the local M. E. church pulpit for a few weeks will be at his regular post both morning and evening. His evening subject will be "The Cross Versus the Crescent or Shall the Wholesale Slaughter of Christians in Turkey be Stopped?"

ONLY SMALL KNIFE, SO HE GETS OFF EASILY.

Eveleth, Minn., Aug. 14.—(Special to The Herald.)—Seven Oresti, who was supposed to have gone after somebody with a knife, was up before Judge Prine yesterday afternoon, but after evidence was taken it was shown that Oresti had only a small knife in his possession at the time of the alleged assault. He was fined $7.50 for disorderly conduct.

Eveleth Sunday Concert.

Eveleth, Minn., Aug. 14.—(Special to The Herald.)—The former students of the Finnish college at Hancock will give a musical program tomorrow evening at the Mahlon Lahde hall. The program has been given already at Virginia, Mountain Iron and Hibbing. This will be the last concert.

Ask for Sewer Bid.

Eveleth, Minn., Aug. 14.—(Special to The Herald.)—Bids have been asked for by the city council for the laying of about 1,900 feet of 12-inch sewer pipe on Douglas avenue. The bids will be opened at the council meeting Aug. 20.

Girl Saves Companion.

St. Cloud, Minn., Aug. 14.—Miss Edith Clark, daughter of E. B. Clark, manager of the St. Cloud Public Service company, Thursday rescued Thomas Stratton, a well-known young man of this city, from drowning in Pleasant lake, after a struggle for life.

Stratton jumped from a raft for a swim, but was in an exhausted state and sank like lead. Miss Clark, who was also on the raft, seeing that he was helpless, jumped into the lake and rescued the young man.

Real Success

comes to the man or woman who stands squarely on two feet—with mind and body in poise—and nerves that don't fail when needed.

If you eat GRAPE-NUTS, made from the field grains which contain the natural phosphates of potash, placed there by Nature for rebuilding brain and nerve cells, you're bound to have "ginger" and "nerve."

"There's a Reason."

Read "The Road to Wellville," in pkgs. It's a little gem on right living.

FOE MARCHES UPON BOSTON

(Continued from page 1.)

command of Brig. Gen. Pew were ordered to the front.

The attacking force consisted of several companies of United States Coast artillery from the forts about New York and a number of regiments of militia from Connecticut, New York, New Jersey and the District of Columbia, under the command of Maj. Gen. Tasker H. Bliss, U. S. A.

Test Boston's Safety.

The sham battles which will be fought in Bristol and Plymouth counties next week, between the Blue army of defense and the Red army of attack, whose forces were assembled today, will determine whether Massachusetts, and especially Boston is sufficiently protected against a foreign foe.

It already has been demonstrated to the satisfaction of the military authorities that no hostile fleet can successfully run past the forts in Boston harbor, and the object of the present maneuvers is to ascertain whether such a foe could successfully make a successful attack on the city.

The rules provide that the attacking force be landed from transports, the supposition being that no American battle fleet was off shore to prevent the approach.

It was also provided that while the Massachusetts authorities were notified of the immediate presence of the enemy, the strength and disposition of the force could not be ascertained, as all telephone and telegraph wires were, theoretically, cut at 8 a. m. today. It was, therefore, Gen. Pew's duty today to assemble his army and locate the enemy by such means as would obtain in actual warfare.

Made Safe Landing.

At the request of the military authorities the small army of war correspondents in the field with both forces abstained today from giving the exact location of the different regiments, but while carrying out the wishes of the military experts it is not violating any confidence to state that the troops from all over the state were rushed to Southeastern Massachusetts and that the vanguard of the attacking force, under Gen. Bliss of the regular army, actually landed on the shore of Bristol county, and that the regiments from Connecticut, New York, New Jersey and the District of Columbia were expected to disembark before night.

Maj. Gen. Leonard Wood, commander of the Department of the East, is the chief umpire of the contest, and will have the assistance of military experts from Washington.

Several months hence, after all these umpires have made their reports, the honors will be awarded.

TELLS ABOUT WORLD CROPS

(Continued from page 1.)

places the probable harvest 10 per cent, or about 15,000,000 bushels above last year.

French Crop Only Average.

"The latest official report of France is unfavorable as regards conditions, but an average wheat harvest is still possible, owing to the increased area.

"Throughout Eastern and Southern Europe good crop conditions have been maintained. In Roumania, in spite of a smaller area of wheat, a crop much larger than last year is expected. In Bulgaria and Servia the promise is favorable, while in Russia the crops are rated good. In the latter country the acreage of winter wheat is unknown, but is doubtedly less than last year, but spring wheat is the crop much more largely grown.

"The stocks left over from last year have run low and the lateness of this year's harvest in importing countries will cause a further drain. While the European harvest as a whole will undoubtedly be larger than those of the last two years, when there was a serious crop shortage, it is unlikely to come up to that of 1906 or even of 1905.

Good Reports From Canada.

"Outside of Europe and the United States, Canada is the only important producer which harvests its crop at this season, and latest crops thereof are decidedly encouraging, indicating for all grains, except winter wheat, a crop much in excess of last year.

"It is still too early to judge of the between-season crops to be furnished by India, Argentina and Australia. The favorable monsoon in India gives promise of a favorable season, but it must be borne in mind that the next wheat crop has not yet been shown there. Seeding in Australia has been favored by plentiful rains. In Argentina serious drought prevailed for months, and at the date of the latest reports had been broken only in part. A large decrease in the area under wheat seems certain."

IS LOOKING TO DULUTH

(Continued from page 1.)

who are the projectors of the new company which is to be known as the Rainy River Radical Railway company, but it is believed here that it is a Grand Trunk Pacific scheme, and that application will be made to the Manitoba legislature for a charter for a line from Winnipeg easterly to the point to which the Rainy River Radical line is projected. The latter company's application for a charter also asks authority to connect branch lines that would connect with the Canadian Pacific and the Grand Trunk Pacific to the north.

There are some people here who believe that this is part of the plans of the Grand Trunk to build an air line from Winnipeg to Fort Frances with the object of connecting here with some American line to Duluth.

DESPONDENT; TAKES LIFE

(Continued from page 1.)

the last year or two he had been able to do very little work about the place. His unfortunate condition preyed upon his mind, and this morning, while his wife was in the barnyard milking the cows, he placed the muzzle of a pistol against his head and pulled the trigger, sending a bullet through his brain. When Mrs. Sjoberg returned to the house about 8 o'clock she was horrified to find her husband laying upon the floor dead, with a large hole in the side of his head from which blood had stained the carpet.

She immediately notified the neighbors and the deputy coroner hastened to the scene. The couple had no children.

NEW RESERVOIR AT WEST DULUTH MUST BE REBUILT

(Continued from page 1.)

December, 190, when frost threatened to heave the walls. The concrete bottom had just been laid and though there was danger of serious results if the water was let in on the bottom at that time, the board decided that rather than run a chance of the entire reservoir being ruined, they would let the water in. Whether that or inferior workmanship and material, caused the bottom to disintegrate so soon after the completion of the reservoir, is a question, to which the board will not venture a solution.

The new bottom and the roadway and rubble retaining wall around the west and north sides of the reservoir will fully protect it and when they are completed, no more trouble is expected. Bids are now being called for and the work of repair will be begun as soon as possible.

The reservoir has furnished more than its share of problems for the board. When it was planned, the engineer employed asserted that it would fill by gravity and no pumping would be necessary. The site was on the same level as the reservoir at Thirty-fourth avenue west, but the theory did not work out. When the water was turned into it, the flow was so slow that the reservoir would not fill in thirty days and it could not be kept filled and still furnish the water used in West Duluth. The booster pump, which was set in operation last winter was then obtained to boost the water from the mains and keep the reservoir filled.

When the reservoir was emptied at the time the booster pump was installed, it was found that the water was almost stagnant. The gravity force didn't work out and the booster pump, which would have been necessary anyway, was obtained only after the reservoir had been practically useless for over a year.

At the time of the completion of the reservoir, Mr. McDonnell was financially involved, it is said, on account of his loss on the contract and on other contracts, and the board released him from his contract, so that if poor workmanship or material are responsible for the condition of the bottom of the reservoir, the city has no redress.

Two Die of Heat in St. Louis.

St. Louis, Mo., Aug. 14.—The government street thermometer yesterday afternoon registered 103 degs. and in the weather bureau, thirteen stories above the street level, 95 degs. Two deaths from heat were reported.

SENATE RESTAURANT IS TO BE MADE BIGGER.

Washington, Aug. 14. — Summer house cleaning is now in progress at the United States capitol, and, in addition, a number of repairs and improvements will be made before the legislators return from their vacation. Chief among the changes will be the installation of new elevators in the wing of the senate and the enlargement of the senate restaurant. On the house side the seating arrangement in the hall of representatives will be changed.

Vote Railroad Bonds.

Amoy, Aug. 14.—The directors of the Amoy Chang Chow railroad voted yesterday to issue bonds for the purpose of obtaining funds to complete the line. Work on the road has been suspended for a year past.

The City National Bank OF DULUTH

Depositary of the—
City of Duluth,
County of St. Louis,
State of Minnesota,
United States Government.

GOOD
Printing is a Feature of Our Business
With our seven printing presses we are able to take care of your orders promptly
MERRITT & HECTOR,
Printers and Binders.
"Rush Orders a Pleasure." 112 W. First Street

American Exchange National Bank OF DULUTH, MINN.

CAPITAL AND SURPLUS, $1,400,000

CHECKING ACCOUNTS INVITED.

Savings and Time Deposits Draw 3% Interest.

WHOLESALE JOBBERS AND MANUFACTURERS OF DULUTH, MINNESOTA.

Reliable and Up-to-Date Concerns Who Do a Strictly Jobbing and Manufacturing Business.

For space under this heading apply to F. H. Green, Secretary Jobbers and Manufacturers' Association, Duluth, Minn.

ASBESTOS.
A. H. Krieger Co.

BAKERS AND ICE CREAM MANUFACTURERS.
Crescent Bakery.

BLAST FURNACE.
Zenith Furnace Co.

BREWERS.
Duluth Brewing & Malting Co.
Fitger Brewing Co.

BUTTER AND ICE CREAM MANUFACTURERS.
Bridgeman-Russell Co.

CEMENT AND PLASTER.
D. G. Cutler Co.

COMMISSION AND PRODUCE.
Fitzsimmons-Palmer Co.

CONFECTIONERY.
Duluth Candy Co.
National Candy Co.
(Duluth Factory.)

DRUGS.
L. W. Leithhead Drug Co.

DRY GOODS.
F. A. Patrick & Co.

FURNITURE.
DeWitt-Seitz Company.

FOUNDERS and MACHINISTS.
Clyde Iron Works.
National Iron Co.

GLASS, PAINTS AND BUILDING MATERIALS.
Paine & Nixon Co.

GROCERS.
Gowan-Peyton-Twohy Co.
Stone-Ordean-Wells Co.
Wright-Clarkson Mercantile Co.

HARDWARE.
Kelley-How-Thomson Co.
Marshall-Wells Hdw. Co.

LUMBER, SASH & DOOR MANUFACTURERS.
Scott-Graff Lumber Co.
Woodruff Lumber Co.

MEN'S FURNISHINGS AND MAN'F'RS CLOTHING.
Christensen-Mendenhall-Graham Co.

PAPER.
Bemis Bag & Paper Co.
Duluth Paper & Stationery Co.
McClellan Paper Co.
Peyton Paper Co.

PLUMBING SUPPLIES.
Crane & Ordway Co.

SADDLERY, LEATHER AND FINDINGS.
Schulze Brothers Co.

SHOE MANUFACTURERS.
Northern Shoe Co.

"BREVITY IS THE SOUL OF WIT." GOOD WIFE, YOU NEED.
SAPOLIO

IT PAYS TO CONSULT **A SPECIALIST**

Examination and Advice FREE!

HUNDREDS ARE COMING TO ST. PAUL TO BE CURED
ALL SENSIBLE PEOPLE SHOULD GO WHERE THEY ARE SURE OF GETTING A CURE

The best place in the Northwest where you can get cured the quickest and cheapest is at the Great Heidelberg Medical Institute, St. Paul. Honest, faithful service, new, advanced treatment, expert skill, rapid cures and reasonable charges. Come now. Railroad rates only 2 cents a mile.

WE WILL CURE YOU SECRETLY AND CHEAPLY
A VISIT WILL CONVINCE YOU

Years of experience in treating Nervous, Blood and Chronic Diseases gives us many advantages over family doctors. We cure weak Nerves, Catarrhal discharges, Pus Sores, diseased Blood, Rupture, Varicose Veins and Varicose Ulcer, Kidney, Bladder and Prostatic troubles, Piles, Fistula and Rectal Affections, Rheumatism, Catarrh, Eczema, Scrofula and other stubborn chronic maladies. Over 120,000 men have applied to us for treatment. Consultation, Examination and Advice Free and Confidential. If you cannot call, write us today describing your case in your own words and we will advise you FREE.

HEIDELBERG MEDICAL INSTITUTE Cor. Fifth and Jackson Sts. ST. PAUL, MINN.
$100,000 Capital. Incorporated under the State Laws of Minnesota.

NEWS OF THE NORTHWEST

DEFEATED "UNCLE" JOE

Ex-Congressman Busey, Who Drowned in Mantrap Lake, Noted Man.

His Body and That of Niece Recovered Soon After Drowning.

Park Rapids, Minn., Aug. 14.—(Special to The Herald.)—The bodies of ex-Congressman Samuel T. Busey of Urbana, Ill., and his niece, Miss Anna McLain of Havana, Ill., who were drowned Thursday in Mantrap lake, near here, while fishing, as told in Friday's Herald, were recovered soon after the drowning and were shipped yesterday to Illinois.

The lake is quite a distance from Park Rapids, and the first accounts of the double tragedy received here were very meager. It has since been learned that Col. Busey besides being one of Illinois richest men enjoyed the distinction of being the only man who ever defeated Uncle Joe Cannon of Danville, Ill., for congress, which was in 1896.

C. A. Tawney, professor of philosophy in the University of Cincinnati, a son-in-law of Judge Busey and a cousin of Representative James A. Tawney of the First Minnesota was in the boat when it capsized, having come to Mantrap lake with the other two for his vacation. He made a desperate but futile effort to save Judge Busey and his niece.

Story of Tragedy.

Thursday morning being an ideal day for fishing, the party rowed to the north end of Mantrap lake to fish. They had rowed down the lake, and getting one strike, turned and rowed over the ground again. The shore is rocky, and they kept some distance from the bank. When they had gotten in about three rods of the shallow water, the colonel got a strike. The fish was a very large muskalonge. The colonel played the fish for some time and had him near the boat. His son-in-law was rowing the boat. As the fish was pulled in near the boat, Mr. Tawney turned his head to remove the oar, so as not to obstruct the landing of the fish, and picked up the gaff to hook the fish. As he turned his head he felt the boat tipping and saw it was filling with water. He threw himself on the opposite side of the boat to right it. Just as he did this, the boat turned complete turtle, and all were thrown into the water.

Mr. Tawney swam around the boat and caught Miss McLain and attempted to draw her into shallow water. After swimming a short distance, Miss McLain, who had inhalled some water, began to sink. All efforts to hold her on the surface were futile. She sank deep into the water, being very heavy. Mr. Tawney was unable to raise the body. He then turned his attention to saving Col. Busey. Col. Busey and Miss McLain had hold of the boat as it lay upturned. The water at this point was about twelve feet deep. The colonel was obstructed by heavy clothing, as was an overcoat, which soon became saturated with water. Just before Mr. Tawney reached him, his hold on the boat slipped and he sank before assistance reached him. Both the colonel and Miss McLain had been partially strangled by water when they first fell in, and the boat being a cedar smooth bottom, gave little assistance in getting hold of the bottom.

Tawney Swims Ashore.

Finding he could be of no further assistance, Mr. Tawney swam ashore and gave the alarm. A boat nearby came to the rescue. The accident occurred at 10:30 and the colonel's body was recovered at 11 a. m. A physician who was stopping at the Wambold cottage was summoned, who, with the assistance of others, worked over the body three hours, but all efforts were in vain. The body of Miss McLain was recovered at 1:15 p. m. The bodies were taken to the McMahon cottage and a message sent to Park Rapids. An undertaker was summoned and the bodies prepared for shipment home.

Col. Busey resided at Urbana, Ill., and Miss McLain at Havana, Ill. The bodies were shipped home Friday morning.

Col. Busey was a very prominent man in Illinois. He was colonel of the Seventy-sixth Illinois volunteer Infantry and served with distinction throughout the Civil war. He was brevetted brigadier general for gallantry in storming Fort Blakeley. He was congressman in 1891-93 and the only man who ever beat "Uncle Joe" Cannon for the seat in congress. He was 74 years old. He leaves a wife, who is a trustee of the University of Illinois, at Urbana, and two daughters and one son. Miss McLain was principal of one of the ward schools in Urbana and a most admirable and estemeed girl. She was 39.

DEATH NOT SOLVED.

Jury Unable to Say Whether O'Donnell Met Accidental Death.

Grand Forks, N. D., Aug. 14.—(Special to The Herald.)—Not much light has been thrown into the case of William O'Donnell, who was found dying on the Great Northern railroad track west of this city Thursday evening. The inquest held yesterday resulted in a verdict of death by some unknown cause but the local officials are of the belief that the man met with foul play.

There were no marks about the body except on the head where there was a slight wound. The fact that two handcars driven by section men in opposite directions at about the place O'Donnell was found, led to the report that the man was killed in the collision, but this idea was exploded when the members of the handcar crews testified that they had never seen O'Donnell before.

O'Donnell's place of residence cannot be learned. He was a harvester, employed by George Richards, and had been in the district about three weeks.

Off for Camp Perry.

Hillsboro, N. D., Aug. 14.—(Special to The Herald.)—The North Dakota rifle team is off for Camp Perry, Ohio, where they will participate in the annual rifle competitions during the coming week. The team was engaged in practice work here four days, and splendid results were accomplished.

Lightning Destroys Home.

Glyndon, Minn., Aug. 14. — The house and store of John Johnson at Averill, seven miles north, was struck by lightning and destroyed by fire. Mr. Johnson pulled his children from their burning bed to safety, and the family has taken temporary quarters in the Great Northern station.

Cigars and Tobacco Taken.

Park River, N. D., Aug. 14.—About $40 worth of cigars and tobacco was stolen from the Elmer Finnseth store in this city, the burglary taking place during the night, but not being discovered until yesterday morning. Nothing outside of merchandise was taken. Local parties are suspected.

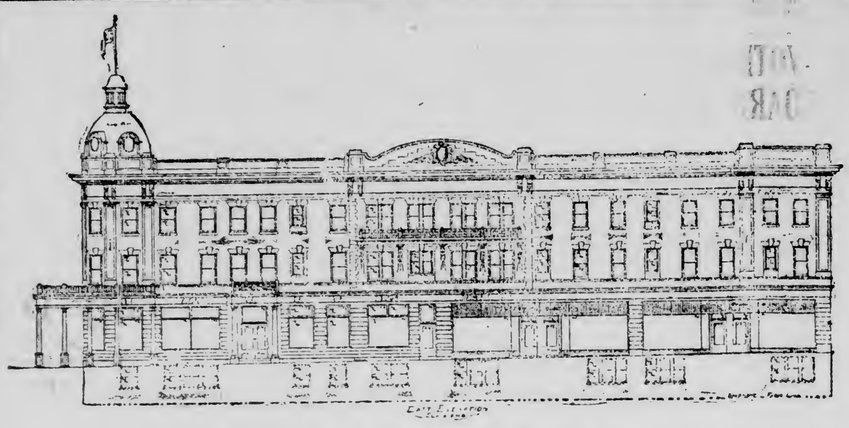

NEW DEVILS LAKE, NORTH DAKOTA, HOTEL.

The North Dakota Improvement Company of Fargo is building a $100,000 hotel at Devils Lake, N. D., of which this cut shows the front elevation. It will be one of the finest hotels in the state.

It will be modern in every detail and will be a credit to the city of Devils Lake and to the Fargo firm which is building it.

The hotel is to be built on a triangular site which is 236 feet long on one side, 195 feet long on the other and 135 feet long on the end.

There will be 110 guest rooms, and at one end there will be three stores which will be used for commercial purposes.

PAST WEEK NOT GOOD FOR GRAIN

Humid Weather With Many Other Drawbacks Starts Many Rumors.

Grand Forks, N. D., Aug. 14.—(Special to The Herald.)—The past week has been a very discouraging one for the farmers of the state, and especially of the valley districts. Humid weather, with the temperature ranging at about 80 degrees every day, a heavy rain on Friday evening, the aspect has been anything but favorable, and all kinds of reports of damage that is being done have been received in the city.

One of the most alarming situations this week has been the danger to wheat in shocks. The grain in shocks has had no opportunity whatever to dry out, and a continuation of the present conditions for even a few days more would work a hardship on the grain. Growing grain in shocks is the fear of the farmers of this district, and an immediate change in climatic conditions are absolutely necessary.

The rust reports which have been coming in the past few weeks will not down. Ramsey county has been the most persistent this week in giving such reports, and a number of prominent men who have made personal investigations in that district are positive in their statements that rust is doing a great deal of damage. Barnes county is also reporting rust, as is Tower and portions of Walsh. Late sown grain, of course, would be damaged by rust, if it is present in the quantities claimed.

It is estimated that about 50 per cent of the wheat in this section has been cut already and a great deal more is very ripe. The rain of last evening will ripen the remaining grain so that the farmers will have to work all next week at a breakneck speed to get it down before it shells.

TWO KILLED BY FALL OF GROUND

Miners Employed in Newport Mine at Ironwood, Mich.

Ironwood, Mich., Aug. 14.—(Special to The Herald.)—There was a double fatality at the Newport mine here Tuesday when two miners were killed. Their names were Anton Zessociko and Felix Keriecker, and both were natives of Austria.

They were caught by a fall of ground while working in one of the lower levels Tuesday and instantly killed, their bodies being crushed beneath the heavy fall of earth and rock.

The funerals were held from St. Michael church Thursday.

ELEVATOR AT AMBROSE.

American Society of Equity to Build Grain Storage House.

Williston, N. D., Aug. 14.—(Special to The Herald.)—The American Society of Equity, Ambrose union, has gone into a new business, an organization having been perfected within the society for the purpose of carrying on an elevator business at Ambrose.

The company will be known as the Farmers' Co-operative Elevator & Trading company, and the officers elected are as follows: President, C. W. Marsland; vice president, Theo Moen; secretary, W. M. Drennen; treasurer, Frank H. Bakewell; directors, Louis Sogge, Ralph Homdrum, Fred Umbrelt, S. W. Adamson, H. W. Riede, Charles Peterson, Giles Ballard, Peter Helland and C. E. Monson.

YOUNG BICYCLIST HURT.

Ellendale, N. D., Aug. 14.—(Special to The Herald.)—Eber Welcher, 13 years of age, sustained a fractured rib when, in riding down the street on a bicycle, he turned in such a manner as to run into a passing carriage. The end of the tongue struck him just above the heart, smashing in one of the ribs, but otherwise the lad was uninjured.

Farmer's Son Kills Self.

St. Peter, Minn., Aug. 14.—Ed Hartow, son of John Hartow, a farmer of Cleveland, Minn., cut his throat with a razor and died almost instantly. He was 23 years of age. No motive is known for his deed. His father is in the Twin Cities, and an effort is being made to find him.

WORK IS BEGUN ON TERMINALS

Minnesota & International Plans Lot of Work at Bemidji.

Bemidji, Minn., Aug. 14.—(Special to The Herald.)—The work of building new terminals and installing additional and larger buildings on the east side of Lake Bemidji and Lake Irving, has been commenced by the Minnesota & International Railway company, aand will be rushed to completion just as rapidly as men and machinery can finish the work.

The new terminals will be located on the ground north of the wagon road running east from this city toward the poor farm and right directly east of the south shore of Lake Bemidji. There are several acres here which belong to the Minnesota & International Railaway company which are very desirable for the purpose for which they will be used, being located directly west of the sawmills of the Crookston Lumber company and the Bemidji Lumber company.

These terminals will be known as district terminals, where all freight handled north and south in Bemidji will be "made up." There will be a new frame roundhouse, which will have but eight stalls at present with a possibility of being greatly enlarged as needed, and when required. There will be a two-bucket coal dock, a large water tank, a good sized machine shop and, in fact, everything needed for an up-to-date district terminal.

It is stated by the Minnesota & International officials that these improvements will necessitate the expenditure of $28,000 to $30,000, and the new terminals will be most complete, in every sense.

EX-ASHLAND FIRE CHIEF IS DEMANDING PENSION.

Ashland, Wis., Aug. 14.—(Special to The Herald.) — City Fire Chief Schaetzle has served formal notice on the mayor and other city officials, of his demand for a pension. He claims to have served as a fireman from 1887 until his discharge by the police and fire commission, which, he claims under the law, entitles him to $41.66 per month pension for the rest of his life, or about $500 per year.

"He is either entitled to a pension, or he isn't," said Mayor Joyce on receiving the notification. "It is simply a matter of what the facts are, but I don't know what those facts are."

CRANDALL, S. D., BANK CRACKED BY YEGGMEN.

Aberdeen, S. D., Aug. 14. — Four yeggmen dynamited the safe of the State Bank of Crandall, S. D., late Thursday. They got $1,000 in cash, and another $1,000 in checks. They escaped.

A team missing from Crandall was found at Ferney, twenty miles northeast. The robbers are believed to have fled in that direction.

BANK ROBBERS GET EIGHT YEARS IN PEN.

Sparta, Wis., Aug. 14.—James McCarey and James Clermont, the two Warrens bank robbers, pleaded guilty to the charge of burglary before Judge Higbee and were sentenced to eight years in the penitentiary. Sheriff Henry and three deputies took them at once to Waupun.

FALL FATAL TO WOMAN.

St. Cloud, Minn., Aug. 14.—Mrs. Mary McGuire, widow of the late Dr. Francis McGuire, and well known in this city, was killed by a fall over a footstool, which ruptured a blood vessel. The unfortunate woman survived several hours after the accident.

Minnesota Will Exhibit.

St. Paul, Minn., Aug. 14.—(Special to The Herald.)—The state of Minnesota will be represented with an exhibit at the United States land and irrigation congress at Chicago, Nov. 20 to Dec. 4. State Immigration Commissioner Welsh has arranged with State Auditor Iverson to send down an exhibit. Floor space has been arranged for, and this will be filled with grains and grasses and other products of Minnesota farms.

Less Infantile Paralysis.

Winona, Minn., Aug. 14.—During the last five days no new case of infantile paralysis has been reported to the board of health, and there is every reason to believe that the disease is abating in this city. The recent heavy rains have had a good effect in checking the epidemic, and no more trouble is anticipated by the local authorities.

Well Known Physician Insane.

Sheboygan, Wis., Aug. 14.—Dr. Breizmann of Menasha, who developed blood poison Monday while visiting Elkhart lake and was taken to St. Nicholas hospital for treatment, developed signs of insanity and has been taken to the Northern Hospital for the Insane. He was one of the best known physicians in the state.

CLOQUET MEN GET MORE PAY

Wages Put Back Where They Were Before Slump of 1907.

Cloquet, Minn., Aug. 14.—(Special to The Herald.)—There is general rejoicing among the men working here over the announcement that since the first of the month their wages have been practically the same as they were when they were cut during the panic of 1907. The raise applies to all of the day laborers employed by the lumber companies. About 2,500 men are affected.

There is a scarcity of men here as well as elsewhere.

May Double Track Line.

Little Falls, Minn., Aug. 14.—(Special to The Herald.)—The Northern Pacific is placing a large number of railroad ties along the right-of-way of the old main line track in the southeastern end of the city. It is probable that the ties will be used next spring in double tracking from this city to St. Cloud. Already double tracks run from Minneapolis to the Granite City, and it is said that double tracks will probably be run to Little Falls during the summer of 1910.

Mille Lacs County Fair.

Mille Lacs, Minn., Aug. 14.—(Special to The Herald.)—A meeting of the Mille Lacs County Agricultural association was held recently at the offices of M. S. Rutherford company, and the following officers were elected for the ensuing year: President, W. H. Ferrell; vice president, Thomas F. Scheen; secretary, Ira G. Stanley; treasurer, L. S. Briggs; directors, R. D. Eyers, L. C. Hummel and A. E. Allen. It was decided to hold the fair on Thursday, Friday and Saturday, Sept. 16, 17 and 18.

Pat McCarren Coming West.

Milwaukee, Wis., Aug. 14.—Patrick H. McCarren, who has achieved fame in New York politics, will come to Milwaukee with the New York legislative committee, which is investigating the operation of the direct primary law in different states. The committee will hold sessions in Milwaukee, beginning Aug. 25.

Is Killed Going to Work.

Grand Rapids, Wis., Aug. 14.—Albert Koffey and Charles Bartz left Monday for Fargo, where they expect to work in the harvest fields. Yesterday Michael Koffey received a message announcing that his son had been accidentally killed at Clear Lake, Minn.

WISCONSIN BRIEFS

Prairie du Chien—Game Wardens George T. Kingsley of La Crosse and J. D. Stuart of this city confiscated five barrels of fish on a Burlington train. Part of the game was being illegally shipped and the balance falsely marked.

Madison—The board or regents of the state university has awarded a contract for building a concrete tunnel from the new heating plant to the main and the agricultural halls to Nicholas Quinn of Madison, and a contract for equipping the tunnel with steam pipe to the Mueller company of Milwaukee.

Grand Rapids—The common council has decided to bond the city for $65,000; $20,000 for waterworks improvements and extension, $15,000 for street improvements, and $30,000 to float the present city indebtedness.

Marinette—City Assessor Setterstein has completed his assessment roll. Real estate in Marinette is valued at $3,659,428 and personal property at $2,263,413. This is an increase in personal estate of $95,119.

Neenah—Charles, a son of Wilbur Padelford, was terribly burned as a result of playing with matches. His clothes caught fire and before assistance arrived, the upper part of the body and arms had been burned.

Neenah—T. G. White and A. L. Jones, two of the first five white men to settle in this part of the state, died Wednesday night, almost at the same hour. Both had been life long characters in Neenah.

PENINSULA BRIEFS

Hancock—The funeral of Patrick Sullivan took place Thursday morning at 9:30 o'clock from St. Patrick's church. The service was conducted by Rev. Father T. J. Attield and interment was made in Lakeside cemetery.

Houghton—The sudden death is announced of Joseph Mayworm, aged 48, born and reared in Houghton, but for the past twenty-five years a resident of Detroit.

Calumet—At a meeting of Calumet Lodge, B. P. O. E., held Wednesday, orders for furnishings were placed for delivery and installation by Sept. 15, and when complete the interior will present an appearance not often equalled in club houses or lodge rooms.

Dollar Bay—The streets and alleys of Dollar Bay are now in much better appearing and sanitary condition as the result of the general cleaning up that the town has undergone since the authorities placed a number of men and teams at work.

Hancock—Friends of George Rentenbach and Ethel Richards are surprised to learn of their marriage Wednesday evening. The young people were wed at the St. Patrick parsonage, Rev. Father Attield officiating. William Rentenbach was best man and Miss Laura Cornish bridesmaid.

Calumet—Complete organization of National Coning Machinery & Bottle company will be perfected before Sept. 1, according to the promoters of the big concern, and immediately after stock to the extent of $300,000 will be offered for sale to Copper country investors.

MINNESOTA BRIEFS

Moorhead—Citizens of Dilworth want light and they want the best—efectric light. Formal application has been made to the mayor and city council of Moorhead to have the lines of the city extended to Dilworth, as there are a number of people there who are very anxious to have electricity.

Fergus Falls—A fast passenger train struck a team of horses belonging to C. Sigfoos while he was crossing from one part of his farm to another on Thursday. His 16-year-old daughter was riding one of the horses and was thrown quite a distance, but escaped death, while both horses were killed.

Minneapolis—Dr. Hannibal H. Kimball of Minneapolis will sail from New York Aug. 18 on the Adriatic for Budapest, where he will attend, as a representatives of the American Medical association, the international medical congress, which opens Aug. 28.

Hinckley—Sl Fieldman, Sam Abrahamson and Itay Munion, three boys who were hiking from Duluth, were here Wednesday. The boys were thoroughly wet, coming in in the heavy rain the night before, but say they are having the time of their lives.

Perham—The saw mills are having a lot of new machinery installed in the mill, consisting of square sifters, rollers, etc. A. C. Morse of Minneapolis is the millwright.

Little Falls—The first attempt at beautifying Round lake was made last Wednesday when Mr. Gourd, the present owner of the Valentine ranch, started men to work clearing away the underbrush and trimming high and lofty white pines that cluster around the lake. Mr. Gourd expects to grade the boulevard the entire length of the west shore.

International Falls—Agents of the Standard Oil company have been here looking over the field with a view of establishing a station here. No definite action has been taken, but it is likely that the station will be established before the snow flies.

Crookston—Arrangements have been concluded for a game at East Grand Forks between the Crookston team and the Picketts on Sunday. The Crookston team beat the Picketts the first game of the season and there have been negotiations going on ever since for a return game.

Middle River—Ole Olson cut six acres of oats Monday. There has also been considerable barley cut throughout the country. This is earlier than usual for harvest to commence in this section. The prevailing sunny weather has brought the crops forward rapidly and the yield is a big one.

Mankato—The barn of A. Baynes, west of Madison lake, was struck by lightning Tuesday night and burned to the ground. The horses were saved.

Sandstone—A crew of carpenters were here the first of the week to raise the coal chutes of the Great Northern railway two feet on its foundation for the bettermen of transferring coal onto the locomotives.

Princeton—John Stowe of Glendorod, aged 44, who for over a year had suffered intensely from sarcoma on one of his legs, died Tuesday evening. A wife and five children survive.

DAKOTA BRIEFS

Fargo, N. D.—It is easily discernable which way traffic is the heaviest this summer. The long strings of empty coaches which are hauled east every days tells the story in an effective manner. Hardly a train goes east without taking several coaches, with doors locked.

Grand Forks, N. D.—The North Dakota Tennis association in session here elected the following officers: President, Dr. W. H. Bates, Grand Forks, vice-president, John Corbett, Williston; secretary F. M. Wilson, Grand Forks.

Fargo, N. D.—When C. H. Marks, John Scanlon and Emmett Russell were arraigned before Judge Martin Ryan, an adjournment was asked for one week, in order for the prosecution to secure depositions from Absaraka. The men are charged with stealing thirteen pairs of ladies' shoes from the Great Northern at Sasselton.

Westhope, N. D.—With orders forwarded for the necessary pipe, it looks as though Westhope is in a fair way to receive material benefit from the store of natural gases that have been found near here. A franchise has been granted by the city council to a company of local business men who will proceed with the work as rapidly as possible.

Fargo, N. D.—The Cass county commissioners awarded Jardine & Anderson of this city the contract for the construction of fifteen bridges at various points in the county. Thirteen of these are wooden structures and two steel. The Fargo Bridge & Iron company got the contract for two bridges.

Minot, N. D.—At the conclusion of the settlement between Ward and Montrailie county, which will probably be concluded within the next few weeks, the county will issue $225,000 worth of bonds to pay off all outstanding warrants.

Grand Forks, N. D.—A prominent visitor in Grand Forks the past few days has been J. M. Head, general counsel for Warren Bros. of Boston, Mass., president for eight years of the National League of American Municipalities, ex-mayor of Nashville, Tenn., and a prominent figure in the National Democratic party.

Business Opportunity

I have for sale, Letters Patent for a new and useful improvement in Ventilators, and should like to show the same to any person desiring to manufacture or sell the same.

FRANK E. SKARP,
19 Phoenix Block, Duluth.
Old Phone 342-L; New 1852-A.

SANTAL CAPSULES MIDY
CATARRH OF THE BLADDER
Relieved in 24 Hours
Each Capsule bears the name MIDY
Beware of counterfeits

HERALD EXCURSIONS

THREE DELIGHTFUL LAKE AND RIVER TRIPS

A rest for tired nerves—a tonic for the overworked—a joy for all—

EVERY MONDAY MORNING
UP THE RIVER
ON THE STAUNCH STEAMER
NEWSBOY

Leaving Dock at Foot of 5th Ave. West at 9 a.m. Returning leave Fond du Lac at 4:15 pm.
ROUND TRIP 25c
(11 Tickets Are Secured at Herald Office.)

A delightful trip up the St. Louis river, with fishing, swimming and boating at Chamber's Grove, Fond du Lac. A perfect all-day outing for the family. Bring your lunch baskets, or if you desire, meals can be secured at the Grove.

EVERY TUESDAY MORNING
ALONG THE SOUTH SHORE
On the Swift Running Steamer
MASCOTTE

Leaving Dock at Foot of Fifth Avenue West at 8 a. m., and returning by moonlight at 10 p. m.
ROUND TRIP (11 Tickets Are Secured at The Herald Office) $1.00

An all-day outing, visiting Cornucopia, Port Wing and other south shore towns. 110-mile lake trip at the lowest price ever known. Bring your lunch basket, as meals cannot be secured on the boat.

EVERY TUESDAY AFTERNOON
DOWN THE LAKE
ON THE PALATIAL
STEAMER AMERICA

Leaving Booth's Dock, at foot of Lake Ave., at 4 P. M., going direct to Two Harbors and returning by moonlight at 9 P. M.
ROUND TRIP (IF TICKETS ARE SECURED AT THE HERALD OFFICE) 30c

A beautiful 60-mile ride on good old Lake Superior and return by moonlight. One of the most restful and invigorating trips that could be conceived. Make up your parties and take advantage of this magnificent opportunity. Bring your lunch baskets, or if you desire supper can be secured at Two Harbors.

TICKETS NOW ON SALE AT HERALD OFFICE

Get yours in advance as the number to be sold will be limited to insure the comfort and pleasure of all who go.

MINNESOTA-WISCONSIN LEAGUE

SOX WIN IN ELEVENTH

Take Third Straight Game From the La Crosse Outcasts.

Dauss and Grimes Engage in a Great Pitching Duel.

Standing of the Clubs.

	Won.	Lost.	Pct.
Duluth	52	40	.565
Winona	50	43	.538
Eau Claire	49	45	.521
La Crosse	47	46	.505
Wausau	42	51	.457
Superior	37	53	.411

If They Win.		If They Lose.
.570	Duluth	.559
.513	Winona	.532
.526	Eau Claire	.516
.511	La Crosse	.500
.463	Wausau	.452
.418	Superior	.407

Yesterday's game was the kind that makes you sigh with relief when it i over. We won by the narrow score of 2 to 1, but at several stages of the eleven inning contest it looked as if the meek and lowly men from the German settlement of La Crosse would snatch the third game from us. With Winona taking an occassional double-header, the prospect was not pleasant.

It was young Mister Breen who came to the rescue in the last of the eleventh. With Chief O'Brien at second, and one hand down, the kid hit the ball into right field for two bases, bringing the Irish Patriot home for the deciding run of the gruelling contest.

Credit must be given to Paul Grimes, of old Northern League fame, for pitching one of the headiest games hurled this season on the local lot. Mr. Grimes doesn't look to have more than a glove and an interesting personality. He kind of lobs them over, slow, easy floating ones, but it should be noticed yesterday that John Paul Grimes never once groowed the plan. He puts them "where the batter ain't," and as a consequence five very widely scattered hits were the very best the Sox could do.

The men from the Gumf's Peerless town got to Iron Man Dauss for eight hits. However, in only one inning, the eighth, when Capt. Safford was shunted around the circuit of the bases, did the visitors bunch their hits on Georgie. But with bases on balls and hit batsmen, the boy with the endurance muscles filled the bases in the tenth and at several stages had the fans offering up silent supplication.

The Sox went out in order in the first. In the second McCrone was hit, was sacrificed to second, went to third on an infield hit, but died at the third station when Tom Taylor went out from Gregory to Tom Letcher. In the third Neelon got a hit and stole second after Mulloy and Hines had been retired. Darby went out from Schriner to old Tom. In the fourth we scored our first run. After Breen was down McCrone drew a base. He started down the paths toward second and Roy Klein kindly threw over the second sack, letting the McCrone person amble to third. Kohl scored the man with the funny disposition with a whistling two-base hit. Kohl tried to come all the way home on the blow and was thrown out, E. Kline, Schriner and R. Klein.

In the fifth, sixth, seventh, and eighth the Sox went out in order. In the ninth Kohl got his second hit, but was left on the paths. In the tenth the Sox were again retired in one, two, three order.

In the gladsome eleventh, we scored. Neelon was the first hitter up and was hit by the ball. Darby attempted to sacrifice the runner along, his offering to Grimes being pegged to Schriner in ample time to head off the scampering Peter at second. It was then that the gods of fate smiled at us. Grimes heaved to first to catch the Orator, dreaming, old Tom Letcher letting the ball get away from him. Darby galloped to second. With two balls on him, "Toughey" Breen hit the third ball pitched, a graceful curve, far into Baron Kline's pasture, Darby coming over with the long waited run.

In the first the visitors had a runner on the paths. In the second inning the side was retired in order. In the third a hit and a base on balls put two on the paths. In the fourth another pass and a hit left two on the paths when the side was retired. In the fifth the Outcasts were retired in jig time. Again in the sixth the Germans went out in order, unusual for Germans. In the seventh a hit and a pass left two on the bases when three were down.

It was in the eighth that the foul deed was did. After Letcher had been retired on an infield hit and E. Kline had struck out, Safford hit safely. Gregory followed with another single, sending Safford to second, and Doll followed with the third hit of the inning, sending moody Joe Safford over the pan. Klein went out, O'Brien to McCrone, leaving two on the paths.

In the ninth the Outcasts went out in order; in the tenth three men were left on the paths when the side was retired, Klein striking out with the bases soused. In the eleventh, after two were down, Malley hit for two, but Letcher popped a little one to Baron Mueller.

The Outcasts will make their last appearance of the season this afternoon. The game will be called at 2:30 so that the Safforditres may get back home on schedule time. The boys of Badger state have been very good to us and we hate to see them go.

Below find the only brightness of the past few days:

DULUTH.

	AB.	R.	H.	PO.	A.	E.
Neelon, lf.	4	0	1	0	0	0
O'Brien, 2b.	5	1	0	0	4	0
Breen, 3b.	5	0	1	0	0	0
McCrone, 1b.	2	1	0	12	0	1
Kohl, ss.	3	0	2	0	3	0
Zwickert, rf.	3	0	0	2	0	0
Taylor, lf.	4	0	1	1	0	0
Mueller, c.	4	0	0	17	1	0
Dauss, p.	4	0	0	1	3	0
Totals	34	2	5	33	11	1

LA CROSSE.

	AB.	R.	H.	PO.	A.	E.
Malloy, lf.	5	0	1	1	0	0
Letcher, 1b.	4	0	1	16	0	1
E. Kline, rf.	5	0	0	0	1	0
Safford, cf.	5	1	2	3	0	0
Gregory, 2b.	3	0	1	2	5	0
Doll, 3b.	5	0	1	1	5	0
R. Klein, c.	4	0	1	6	0	1
Schriner, ss.	4	0	1	1	4	0
Grimes, p.	5	0	0	1	3	0
Totals	40	1	8	x31	17	2

x One man out when winning run was made.

Score by innings:

Duluth	0	0	0	1	0	0	0	0	0	0	1—2
La Crosse	0	0	0	0	0	0	1	0	0	0	0—1

Summary: Two-base hits—Kohl, Breen, Malloy. Stolen bases—Neelon, Letcher, E. Kline. Left on bases—Duluth, 5; La Crosse, 11. Bases on balls—off Dauss, 1; off Grimes, 4. Struck out—By Dauss, 12; by Grimes, 5. Wild pitch—Dauss. Time—2:10. Umpire—Mack.

ONE HIT GAME.

Winona Batters Unable to Connect With Pitcher Schieffer's Curves.

Winona, Minn., Aug. 14.—(Special to The Herald.)—Schieffer held Winona hitless for eight innings in yesterday's game. In the eighth the only hit Winona made, was secured off the Lumberjack hurler. Wausau won by the score of 1 to 0, Corbett holding the visitors to four scattered hits. Wausau gave Schieffer errorless support, while two errors were made behind Corbett, one of the errors figuring in the defeat. Daley dropped a ball, while running a base runner down, permitting the man to get to third. The squeeze play brought the only run of the game across. Score:

		R.	H.	E.
Wausau	0010000000—1	4	0	1
Winona	0000000000—0	1	2	2

Batteries—Schieffer and Johnson; Corbett and Moore.

BASE BALL

TOMORROW

DULUTH vs. SUPERIOR

Athletic Park. Game Called at 3.

RIOT AT SOUTHERN BASEBALL GAME

Officers Draw Guns and Clubs; There Was a Hot Time.

Knoxville, Tenn., Aug. 14.—An incipient riot during a double-header between the Knoxville and Columbia teams of the South Atlantic league was quelled by the police, after revolvers had been flashed and clubs drawn.

Columbia forfeited the first game in the fifth inning, with the score a tie, 2 to 2, because the umpire refused to allow the claim that a batsman was interfering with the catcher.

Just as the umpire, Van Syckle, had announced the second game, Fisher, of the visiting team, made some remarks to the umpire. The latter retorted in kind, and Van Syckle and Fisher clinched. Several blows were exchanged. Manager Granville of the Columbia team ran upon the field, but was met by a spectator and another fight was on. Most of the players took a hand, the bleachers overflowed and a general fight prevailed for several minutes. Officers flashed guns and drew clubs, and, after considerable difficulty, succeeded in restoring order and the game proceeded.

TARIFF BILL INTERFERES

Racing Nags Being Held Until Advice Comes From Washington.

Ogdensburg, N. Y., Aug. 14.—Customs officers here are awaiting instructions from the treasury department about a clause in the new tariff bill which involves the future of horse racing in Canada. The Canadian tracks depend largely upon American owned thoroughbreds for their sport, and hitherto entries owned in the United States have passed free across the border and back again. Collector Daniels finds no provision in the new law for re-entry, free of duty, of American horses entering Canada for exhibition racing. Pending the arrival of advices from Washington a number of horses consigned to the Montreal race track are being held here.

Sailor Burke Knocked Out.

New York, Aug. 14.—Lewis definitely put a period to the championship aspirations of Sailor Burke last night in the sixth round of which was to have been a ten-round bout at the Fairmont Athletic club. Burke is a light-heavyweight, just under the middleweight limit of 158 pounds and had the advantage of some ten pounds over his opponent. The early rounds were in his favor, but Lewis fought faster each time he arose from his chair and won on his merits with a knockout.

EAU CLAIRE WINS THIRD

Wisconsin Men Make It Three Straight From Superior.

Two Errors Behind Superior Twirler Prove Very Costly.

Eau Claire took the third straight game from the Drillers yesterday, winning by the score of 3 to 2. The Schoonhovenites only gathered four hits off the delivery of Stremmel, but the hits came at the right time. Eau Claire played errorless ball behind the hurling of Schroeder, while the two bubbles made by Superior counted in the run getting. Superior played slow baseball in the field and the Orphans took advantage of the slowness on the part of the Drillers. Of course the Drillers should have won, they always should win, according to the Superior papers, but the way the Schoonhovenites are taking games away from the Cellar champions one might be pardoned if he presumed to think that Eau Claire had the better team of the two. Score:

SUPERIOR.

	AB.	R.	H.	PO.	A.	E.
Gray, cf.	4	0	1	2	0	0
Vogt, 3b.	4	0	2	1	1	1
Koepping, 2b.	3	0	2	1	3	0
Shaub, lf.	3	0	1	0	0	0
McGillisch, 1b.	4	0	0	7	0	0
Stremmel, p.	3	0	1	1	2	0
Wheeler, c.	1	0	0	0	0	0
Wilson, rf.	1	0	0	0	0	1
Weibel, rf.	3	0	0	1	0	0
Brill, c.	4	0	2	7	2	0
Bancroft, ss.	4	0	0	7	3	0
Totals	33	2	8	27	12	2

EAU CLAIRE.

Klick, 3b.	3	0	0	1	2	0
Rayette, ss.	4	1	0	3	0	0
Carling, 1b.	4	1	0	4	2	0
Bailey, cf.	4	1	0	4	0	0
Dexter, c.	4	0	2	11	1	0
Wallace, lf.	2	0	2	2	0	0
Herrick, rf.	3	0	0	0	0	0
Schoonhoven, 2b.	3	0	0	1	0	0
Schroeder, p.	3	0	0	1	2	0
Totals	30	3	4	27	8	0

Score by innings:

Superior	0	0	1	0	0	0	0	1	0	0	—2
Eau Claire	2	0	0	0	0	0	1	0	0	0	—3

Summary: Two-base hit—Koepping. Sacrifice hits—Koepping, Shaub, Wallace. Stolen bases—Vogt, Koepping, Klick, Carling, Bailey, Herrick. Struck out—Schroeder, 11; by Stremmel, 7. Bases on balls—Off Schroeder, 1; off Stremmel, 1. Hit by pitcher—Vogt. Klick. Time—1:40. Umpire—Anderson.

NATIONAL LEAGUE

Standing of the Clubs.

	Won.	Lost.	Pct.
Pittsburg	73	28	.723
Chicago	67	34	.663
New York	60	37	.619
Cincinnati	50	50	.500
Philadelphia	46	55	.455
St. Louis	41	53	.436
Brooklyn	36	63	.364
Boston	26	76	.256

Three Pitchers Knocked Out.

Chicago, Aug. 14.—New York batted Kroh, Higginbotham and Hagerman off the rubber yesterday at the start and made five runs. Overall took the box in the third with runners on second and third and none out. One hit was made off him in this inning, scoring the last of New York's six runs. A single and Tinker's terrific drive gave Chicago two runs in the second. Raymond was saved twice by two spectacular double plays. Tinker made a single, two doubles and a home run in four times at bat. Score:

		R.	H.	E.
Chicago	0-3 0 0 0 0 0 0 0 2	7	2	
New York	5 0 1 0 0 0 0 0 0—6	12	1	

Batteries—Kroh, Higginbotham, Hagerman, Overall and Moran; Raymond and Schiel. Umpires—Klem and Kane.

Pittsburg, 2; Philadelphia, 1.

Pittsburg, Pa., Aug. 14.—Pittsburg won from Philadelphia here yesterday in twelve innings by a score of 2 to 1. McQuillen pitched a splendid game, but was responsible for the winning run, making a wild pitch which allowed Clarke to score from second base. The visitors secured more hits than the locals, but Leever was strong with men on bases and was backed by brilliant fielding. Many sensational plays on both sides characterized the game. Score:

		R.	H.	E.
Pittsburg	0 1 0 0 0 0 0 0 0 0 0 1—2	6	0	
Phila	0 0 0 1 0 0 0 0 0 0 0 0 0—1	11	1	

Batteries—Leever and Gibson; McQuillen and Dooin. Umpires—Rigler and O'Day.

St. Louis, 5; Brooklyn, 4.

St. Louis, Mo., Aug. 14.—St. Louis defeated Brooklyn in the second game of the series here yesterday, 5 to 4. Bell was hit hard in the fourth for three runs. McElveen's error, Konetchy's triple and a passed ball by Marshall netted two in the eighth for St. Louis. Score:

		R.	H.	E.
St. Louis	0 0 0 3 0 0 0 2 x—5	7	3	
Brooklyn	0 1 0 0 1 0 1 1 0—4	8	1	

Batteries—Beebe and Bliss; Bell and Marshall, Bergen. Umpire—Johnstone.

Game Postponed.

Cincinnati-Boston game postponed on account of rain.

AMERICAN LEAGUE

Standing of the Clubs.

	Won.	Lost.	Pct.
Philadelphia	64	41	.610
Detroit	64	41	.610
Boston	64	44	.593
Cleveland	53	53	.500
Chicago	50	54	.481
New York	49	55	.471
St. Louis	45	57	.441
Washington	31	75	.292

Philadelphia, 8; St. Louis, 5.

Philadelphia, Aug. 14.—In a hard hitting game here yesterday in which both Waddell and Dygert were knocked out of the box, Philadelphia defeated St. Louis by the score of 8 to 5. Hartsell of St. Louis made a record for the park by driving out five singles in as many times at bat. President Ban Johnson of the American league denied that Tim Hurst had been dismissed as umpire. He said he would investigate the case fully before taking action. Score:

		R.	H.	E.
St. Louis	0 0 2 0 0 3 0 0—5	11	2	
Philadelphia	3 0 0 1 3 0 L 0 x—8	13	0	

Bateries—Waddell, Dineen and Stephens; Dygert, Coombs and Livingstone. Umpires—Evans and Perrine.

Chicago, 4; New York, 3.

New York, Aug. 14.—Chicago defeated New York, 4 to 3 yesterday in an uninteresting game and took possession of fifth place in the American league race. Walsh, who had been laid up for some time with a sore arm, pitched for the visitors, and was effective after the first inning. Three of the Chicago's four runs were the result of fielding and battery mistakes. Score:

		R.	H.	E.
Chicago	1 0 0 2 0 1 0 0 0—4	10	2	
New York	2 0 0 0 0 1 0 0 0—3	7	4	

Batteries—Walsh and Owens; Warhop and Sweeney. Umpire—Connolly.

Detroit, 5; Washington, 0.

Washington, Aug. 14.—Donovan was a big puzzle to the Washingtons yesterday, especially when runners got on first, and as a result Detroit won handily by the score of 5 to 0. Catcher Blankenship, with a broken finger, was a big handicap to the locals and the runs of the visitors were chiefly made through his wild throwing. Score:

		R.	H.	E.
Washington	0 0 0 0 0 0 0 0 0—0	2	4	
Detroit	2 0 0 0 1 0 2 0 0—5	14	1	

Batteries—Smith, Oberlin and Blankenship and Killifer; Donovan and Schmidt. Umpires—Kerin and Egan.

Boston, 7; Cleveland, 2.

Boston, Mass., Aug. 14.—Boston batted two Cleveland pitchers hard, winning by a score of 7 to 2. Cicotte was a puzzle at all times to the visitors. It was the eighth consecutive victory for the locals. Score:

		R.	H.	E.
Cleveland	0 0 0 0 0 1 0 0 1—2	7	2	
Boston	2 2 0 0 0 1 0 2 x—7	10	1	

Batteries—Rhoades, Berger and Easterly; Cicotte and Carrigan. Umpires—O'Loughlin and Sheridan.

AMERICAN ASSOCIATION

Standing of the Clubs.

	Won.	Lost.	Pct.
Minneapolis	67	52	.568
Milwaukee	65	52	.556
Louisville	61	56	.521
Columbus	59	59	.500
St. Paul	56	59	.487
Kansas City	53	61	.465
Toledo	53	64	.457
Indianapolis	53	66	.445

Toledo, 4; Milwaukee, 3.

Milwaukee missed a chance to crawl up on the leaders yesterday by losing to Toledo, 4 to 3. The home team had several chances to win, but Owens was invincible except in the eighth, when three singles and a double by Barrett gave the home club two runs. Toledo won in the ninth on errors by Barrett and Smith and Elwert's single. Score:

		R.	H.	E.
Milwaukee	0 0 0 0 0 1 0 2 0—3	6	3	
Toledo	0 2 0 0 0 1 0 0 1—4	7	1	

Batteries—Schneiberg and Smith; Owens and Abbott. Umpires—Conahan and Hayes.

Louisville, 1; Minneapolis, 0.

Minneapolis, Minn., Aug. 14.—In a drizzling rain yesterday Louisville defeated Minneapolis, 1 to 0. A base on balls, a fielder's choice, a sacrifice and Sullivan's single, gave the visitors one run and the game in the sixth. Score:

		R.	H.	E.
Minneapolis	0 0 0 0 0 0 0 0 0—0	5	2	
Louisville	0 0 0 0 0 0 1 0 0—1	4	0	

Batteries — Olmstead and Block; Selby and Peltz. Umpires—Guthrie and Sullivan.

Indianapolis, 1; St. Paul, 0.

St. Paul, Minn., Aug. 14.—Leroy and Slagle engaged in a heated pitchers' duel yesterday and the latter got the best of the argument, Indianapolis winning a sensational game, 1 to 0. Score:

		R.	H.	E.
St. Paul	0 0 0 0 0 0 0 0 0—0	6	1	
Indianapolis	0 0 1 0 0 0 0 0 0—1	8	0	

Batteries—Leroy and Carlsch; Slagle and Howley. Umpire—King.

Columbus, 5; Kansas City, 4.

Kansas City, Mo., Aug. 14.—An error by Shay and one by Beckley in the fifth inning gave Columbus four runs and allowed the visitors to win a 5 to 4 game. Score:

		R.	H.	E.
Kansas City	0 0 0 0 3 1 0 0 0—4	6	3	
Columbus	0 0 0 1 4 0 0 0 0—5	8	1	

Batteries—Essick and Sullifan; Geyer and Schreck. Umpire—Owens.

WILL BID FOR THE BIG FIGHT

California Promoter Believes He Can Handle Jeff-Johnson Match.

Los Angeles, Cal., Aug. 14.—Tom McCarey, prizefight promoter, once rival of Jeffries, in the holding bouts here, secured a permit to hold matches in Vernon, a suburb of Los Angeles. The permit was granted by the trustees of that city. This, with the fact that scores of local sports have pledged themselves in writing to purchase seats for the Jeffries-Johnson fight in case McCarey can land it, makes him believe he can get the bout.

"We will land the big fight for Los Angeles," he said. "Los Angeles sports want the fight here and we have the permission necessary now to pull it off. I am receiving so much encouragement that I feel certain I can get financial backing to any amount I need, and I shall make a determined effort to bring the biggest battle of modern times to Los Angeles."

Within two days many local fans have pledged themselves to purchase seats for the big mill if McCarey lands the fight. He wants 4,000 such pledges and says he can get them.

In Johnson's recent utterances in Detroit he said that he was willing to box Jeffries at Los Aneles in case a suitable purse was offered. In case the men get together this week, McCarey says his bid will be waiting, offering either a percentage of a $50,000.

It is not known yet whether McCarey will secure the arena formerly occupied by the Jeffries-Ketch near Vernon, but although this has been allowed to fall into some disrepair, it is presumed he will do so. The club was recently on the market, but after considerable dickering the bids for it seemed to have fallen through. A real estate man took an option on the property, and it is presumed McCarey has secured this.

• • •

New York, Aug. 14.—America is by no means certain to see the proposed Jeffries-Johnson fight for the heavyweight championship of the world. It is stated here by a close friend of Jeffries that the boiler makers' trip to Europe is not so much to take the baths at Carlsbad, but to negotiate with the National Sporting club of London and promoters in Paris for the holding of the fight in either place. Quiet representations have come from the National Sporting club to the effect that London would be willing to pay as much, if not more, for this go than any other city in the world. Also several private interests in Paris have indicated a desire to submit offers for holding the contest there, and it is to see exactly how much money London and Paris will offer for the fight that Jeffries has gone abroad, so it is understood here.

CONVERSE TOPS PITCHING LIST

Dauss and Marion of Duluth Are Tied for Fifth Place.

According to the figures furnished by President Elliott of the Minnesota-Wisconsin league, Pitcher Converse of the Winona team leads the pitchers of the league in the number of games won. Cates is listed second, but he threw but six games in all and his record can hardly be taken into consideration with the box artists who have pitched twenty games and upwards.

Pfeffer of La Crosse has an unusually good record. He has won fifteen and lost eight. Stremmel of Superior seems to have been throwing great ball. He has won thirteen and lost seven. Schardt of La Crosse follows with ten won and six lost. Marion of Duluth is sixth on the list with thirteen wins and eight losses. Dauss of the same team has the same average as his teammate.

The figures follow:

Name.	Won.	Lost.	Pct.
Converse, Winona	6	2	.750
Cates, Winona	4	2	.667
Pfeffer, La Crosse	15	8	.652
Stremmel, Superior	13	7	.650
Schardt, La Crosse	10	6	.625
Marion, Duluth	13	8	.619
Dauss, Duluth	13	8	.619
Cummings, Duluth	9	7	.562
Corbett, Winona	9	7	.562
Morrow, Eau Claire	14	11	.559
Nelson, Winona	5	4	.556
Guhl, Eau Claire-Superior	5	4	.556
Worman, Eau Claire	8	7	.533
Byers, Winona	11	10	.524
Schroeder, Eau Claire	11	11	.500
Dunbar, Wausau	13	13	.500
Watson, La Crosse	8	8	.500
Murray, Duluth-Superior	5	5	.500
Wolford, La Crosse	7	8	.466
Thoreson, Duluth	8	10	.444
Ballfies, Winona	11	14	.440
Russell, Wausau	7	9	.437
Lakoff, Wausau	10	13	.435
Killingsbed, Superior	7	10	.412
Schiefler, Wausau	6	9	.400
Baertschi, Superior	7	12	.372
Els, Eau Claire	4	7	.363
Peterson, Superior	2	4	.333

Pacing Record Broken.

Grand Rapids, Mich., Aug. 14.—Hedgewood Boy and Lady Maud C broke the world's record to pole here yesterday by pacing a mile in 2:04¾. The former record was 2:06½, made by Prince Direct and Direct Hal in 1902.

CALIFORNIANS ARE EXPECTED TO CUT A FIGURE IN TENNIS TOURNEY

MAURICE McLAUGHLIN.

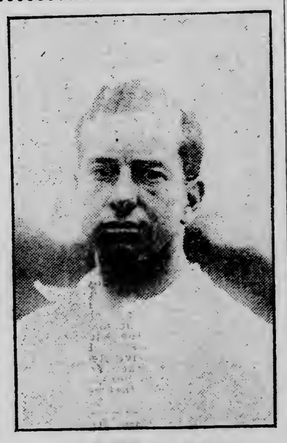

GEORGE JAMES.

Though Hackett and Alexander, the veterans, beat Maurice McLaughlin and George James in doubles at White Plains yesterday; the California team is considered a serious quantity in the national tournament at Newport next week. They won recently at Chicago and are challengers for the doubles championship in the Newport tournament.

JOE GANS, PAST MASTER OF BOXING, SICK IN DENVER

Denver, Colo., Aug. 14.—Joe Gans, "the old master," and possibly the most clever man that ever donned a fighting mitt, is in Denver, but sad to relate, he is not here to look for a fight in the roped arena. Instead he is here to fight against the germs of tuberculosis, an opponent far more dangerous and having a greater knockout than any man that he ever met in the ring.

The news that the colored lightweight was in town struck the fight fans as would an avalanche, and every "bug" in the city yesterday was going about saying:

"Where is Joe Gans?"

Joe is in town, but, due to his critical condition, his physicians have deemed it necessary to keep from the public the address of the ring veteran, fearing that any demonstration would prove fatal to the "past master of the padded arena."

Joe, accompanied by his wife, is living with friends at a little home in Thirty-fourth avenue, and there is but one man in the city who knows his address, and that one refuses to give out the information that in all probability would lead to a great demonstration for the colored fighter.

The reports that Joe Gans was never the same man after his 45-round fight with Battling Nelson seem to be true. At any rate, the former champion has been deteriorating ever since that eventful Labor day, when he won the championship of the 133-pounders.

That was a great battle. One man, a fierce slugger and plunger; the other a clever ring general who could deliver punches, but not the ones with enough steam in them to put the "sleeping potion" into the body of his white, bulldog opponent.

According to the information obtained, Gans will leave in a few days for Colorado Springs, that is if his condition will permit it.

The fact that Gans is dying with consumption brings to mind the other fact that many of the great athletes and pugilists and sporting men die with the same malady. Why do these men, who pride themselves upon their physique during their laurel days die of such a body-wrecking disease?

Take, for instance, the passing away of Frank G. Selee, the greatest baseball manager that ever lived. He also played the game when in his prime. He fell a victim and all is gone but his record and memory. Hermann Long, another of the bright stars in baseball, is on the verge of the brink that separates the living and dead. Long is in Denver right now and his friends are momentarily awaiting the news of his death.

There are numerous other athletes and sprinting men which might be mentioned who have died and are about to pass away with this dread disease.

NO LEGISLATION ON "SPITTER"

Umpire Hank O'Day Says Slimy Ball Has Come to Stay.

Strong protests have been made against the use of the "spitball" at different times in the past three years, but little apparent headway has been made, and it is very doubtful if the present agitation against this style of pitching accomplishes much. The opponents of the saliva-tainted ball are making much ammunition of the delays which the use of this fast breaking ball occasion, and the long-drawn out games are attributed directly to it.

Hank O'Day, of the National League staff in a recent interview stated that he agreed with Silk O'Loughlin, the American league umpire, that when pitchers work the "spitter" it means a delay of ten to fifteen minutes in every game. He holds, however, that the majority of the pitchers do not wet the sphere at all, but go through the motions of doing so in order that they may get rest.

It is an old trick of a pitcher, caught in some tight hole, to stand in his position for some time, holding the ball near his mouth and delivering it when his nerves are a little quieter.

O'Day says that Bugs Raymond of the New York Giants, is often pointed out as one of the most prominent users of the ball, yet he will go through an entire game without once moistening the leather. He often pretends to but in nine cases out of ten he does it only in an effort to fool the batter.

On account of the fact that so many of the star pitchers of both major leagues throw the "spitter," it is felt that no legislation will be enacted against its use at either of the big circuit meetings next winter.

A SYSTEM THAT IS ALL HIS OWN

Jockey Powers Hugs Horses and Whispers Encouringly to Them.

Tod Sloan, if there is nothing else for which the turf can remember him, will always be recalled as the jockey who revolutionized all ideas about a saddle seat to ride a thoroughbred in a race, says the New York Evening Telegram.

He was laughed at and jeered, and criticised over in England, where they don't like innovations, even when they are proven to be useful and successful. Yet he has lived to see the American seat adopted almost universally throughout the world.

If Sloan's seat in the saddle was a radical departure from the customs of the old time jockeys, what shall be said of that of Vincent Powers, who is probably the most efficient American boy who is riding race horses this year.

He hugs his mounts when they are circling the track. Perhaps he has an idea that there is less atmospheric resistance in the manner in which he rides, and possibly he is satisfied that he has better control of the horse, but he has a style which is all of his own, and which resembles nothing more than the seat of a dare-devil country boy who jumps on the back of one of the farm horses out in the field, and with his arms around the "old critter's" neck, undertakes to show what he could if he were a circus rider or a jockey.

Powers leans as far forward as he can grab the horse by the head of the bridle, and while braced in the stirrups, whispers words of encouragement to the thoroughbred underneath him, occasionally using the whip if the horse happens to be a little sluggish and in need of that kind of admonition.

It's a style that is all his own. He hasn't it copyrighted and says that he doesn't care to copyright it. "If anybody else thinks he can ride as I do and win I'd be glad to see him," said the jockey modestly. "But I'll give any one a race when I know that I have a horse underneath me which has got a stout heart."

Guptil Wins.

St. Paul, Minn., Aug. 14.—Richard Guptil of Aitkin won the championship of Minnesota at the special shoot yesterday following the Western handicap events.

Guptil tied with Hamilton of St. Paul. Guptil got twenty-four and Hamilton twenty-one out of twenty-five birds in the shoot off.

HOW ABOUT THIS MR. BASEBALL FAN?

On Forced Run Is Runner Safer Past Second Base?

Umpires in the Pacific Coast league have been wrestling with a unique and perplexing baserunning problem. Here's the case: There was a runner on first when the pitcher walked the batter. The runner essayed to steal on the fourth ball, and the catcher made a play for him at second. The runner went over the bag and was tagged, but Umpire McGreevy called him safe.

Of course, the runner was entitled to second on the force, and argument arose as to whether he could be retired after he had slipped over the bag. McGreevy said the reason he called the player safe was that he missed the second bag, and therefore was entitled to return to it. By some wise heads it was argued that the runner would have been safe even if he had touched second, slipped by and then was tagged. But Umpire Toman is not one who takes that view. "I can't see it that way," said he. "The ball was neither blocked nor dead. It was in play all the time. The runner, while forced, was entitled to his second bag, but no farther. The instant he went over, the baseman was privileged to tag him."

NEW PLAYERS FOR CHICAGO

Comiskey Gets Young, Block, Olmstead and Gill From Minneapolis.

Chicago, Aug. 14.—President Charles Comiskey of the Chicago American league team yesterday announced a trade with the Minneapolis team of the American association by which the Chicago team will get four new players for next year. The men are Young "Cy" Young, formerly with the Boston and Pittsburg National league teams, who was sold to Minneapolis for $2,500; Catcher Block, formerly with the Washington team of the American league; Pitcher Olmstead, who went from the Chicago Americans to the Minneapolis team, and First Baseman Gill, who went to Minneapolis from the Pittsburg National team at a price of $2,500.

These men will remain with the Minneapolis team until the close of the American association season on Sept. 29. Mr. Comiskey refused to state what the players cost him, but admitted that the terms included both cash and players.

Divide With the Women.

Sandstone, Minn., Aug. 14.—(Special to The Herald.)—Hopkins Bros.' lady baseball club lost the first game to Sandstone by a score of 6 to 4 and won the second game, 6 to 3.

THE BAT THAT JACK BOUGHT.

Chicago, Aug. 14.—Local rooters have noticed the little black bat that Jack Pfeister always carries into the field with him whenever the Cubs are at home. Few, however, realize the importance attached to the club by the clever pitcher.

A kid wanted Jack to buy the bat for a dime so that he could get enough to go to the game. Jack bought the stick and happened to take it to bat with him when the score was 1 to 0 against him. The little ten-cent investment brought the hit that started the rally that brought in the runs that won the game that gave Jack such confidence that he won many more.

And that was the bat that Jack bought.

CRIPPLE'S CURSE RECALLED

Pittsburg, Aug. 14.—The suicide of President Pulliam of the National league recalls a curious incident which transpired in this city four years ago. Four years ago Pulliam, Harry Thaw and Walker S. Bingham were standing in front of a local hotel. A cripple passed them and fell. When he arose he thought that the three men had laughed at him, whereupon he cursed the three of them and screamed that they would die hideous deaths.

Pulliam hastened after the man to explain that they had not laughed at him, but the fellow refused to believe and repeated the curse.

At the time of Thaw's commitment to Matteawan for the killing of White, after being adjudged insane, Pulliam was one of the first to recall the incident in this city. A short time ago Dr. Bingham was placed in an insane asylum, where he is regarded as incurable. Pulliam's suicide is the final event in the grewsome prediction of the Pittsburg cripple.

OPEN DAY AT GOLF CLUB

Members May Invite Friends to See First Day's Play.

Team and Four Ball Events to Be Held Tuesday.

Next Tuesday, the opening day of the state golf tournament at the links of the Northland Country club, will be open day, and all the members of the club will have the privilege of inviting their friends out to witness the play. Two events of importance will be contested for on the opening day of the tournament.

In the afternoon the five-man team match for the Marshall Field cup will be played. Each club entered in the tourney will have a five-man team entered in this event. This is one of the important events of the week.

In the morning the four-ball match will be played. All the players in the tournament will be paired off, and the lowest ball of each pair will count.

Play for the state championship will begin Wednesday.

Some of the best players in the state will be here to compete in the tournament. Harry Legg, state champion, will be here to defend his title, and Wendall Hertig, Brooks and some of the other cracks of the Minikahda club will be here. Mr. Hertig is one of best players in the Northwest.

Harold Bend of the Town and Country club of St. Paul will be here, and Lamden and Millen of the Meadowbrook club of Winona will play in all of the important matches.

DAVIS-WILSON IN THE SEMI-FINALS

But Few Games Played in the Boat Club Tennis Tournament.

The wet weather of the past week has been a severe disappointment to the boat club tennis enthusiasts. Play has been seriously interfered with, only a few matches having as yet been played off in the doubles.

By defeating Hall and Ingalls, Davis and Wilson reached the semi-finals. This team is the only one down to the semi-finals up to this time. With fair weather next week play will be rushed and the finals reached by Saturday, when, as a part of the Saturday afternoon program, the final match will be played.

Kliehli and Achtler won their match from Jenkins and Beecher. Hall and Ingalls defeated McGregor and Jones, only to be defeated by Davis and Wilson. Ames and Brooks lost to Davis and Wilson.

COUNTRY JAY BREAKS A RECORD

Trots a Mile Under the Saddle in 2:10 1-2 at Cleveland.

Cleveland, Ohio, Aug. 14.—Country Jay reduced the world's record of 2:13¾ for trotting a mile under saddle to 2:10½ at the last day of the meeting at North Randall yesterday. Rumsey Macey, son of Gus Macey, the driver, rode Country Jay. The record until yesterday was held by Charlie Mack, ridden by C. K. G. Billings at Glenville in 1904.

San Francisco's attempt to break the stallion record of 2:02½, held by Creoceus was a failure. Edward Geers drove the stallion a mile in 2:04¾.

The free-for-all pacing race, proved the best one of the day. Aileen Wilson sold at 25 to 10 against the field at the opening and friends of Citation took considerable money at this price. Baron G drew the pole but soon gave way to the favorite. At the half Citation was fourth, but she spurted to second in the next quarter and entered the stretch in the lead to come home a winner by four lengths. Aileen Wilson was third. Citation led away fast, sulked in the stretch and lost by two lengths to Aileen Wilson in 2:02¾ in the second heat.

Aileen Wilson sold at 100 to 15 against the field, before the third heat. She won by half a length from Reproachless in a hot finish.

Star Patchen won the $1,500 stake for 2:17 pacers in straight heats, although Anna Belle Lee, The Bosun and King Cole proved strong contenders. The Harvest, which has not lost a heat in two years, jogged home in every heat of the 2:09 trot.

Hilda B was a disappointment in the 2:17 trot. Telemachus won with little trouble

ADMISSION WILL BE HIGH

Seats Selling as High as $35 for Ketchel-Langford Go.

New York, Aug. 14.—The officials of the Fairmont Athletic club have decided to enlarge the seating capacity of the arena for the battle between Stanley Ketchel and Sam Langford, on Sept. 3. The clubhouse is not large by any means, but the architects say room can be provided for 2,000 members. The Ketchel-Langford affair will be so great an attraction that the club has reached the conclusion that extra prices must be charged for reserved seats, and for that reason a tariff of $10, $20, $30 and $35 will prevail. The club officials say there can be no interference with this important fight. They secured a permanent injunction from the supreme court against the police department some time ago, and have been careful to comply with the law in conducting all of their shows.

Willus Britt, Ketchel's manager, says that Langford is afraid to meet the middleweight champion in a long fight, and that he accepted the Fairmont club's 10-round bout proposition for this season. Britt declares that if Langford had been sure of beating Ketchel he would have jumped at the chance to meet Stanley in a finish fight in Nevada for $5,000 as his share of the purse. If Ketchel can get into the condition he showed when he beat Jack O'Brien in jig-time he will have a big following, but if he makes a bluff at preparation he may find himself in some disfavor. Langford is training at Northboro, Mass., and says he will be in better trim than when he put Ian Hague, the alleged English champion, away in four rounds last May at the National Sporting club of London. Langford is a tremendous puncher and a very scientific boxer. But it is conceded that if he does not beat an opponent into submission in four or five rounds he is liable to slow up. He has never tackled a fast, aggressive slugger of the Ketchel type, which has created the impression in some quarters that he will not prove such a world-beater after all. Langford will be in perfect physical condition, however, which means that Ketchel cannot afford to take any chances with him, even in a battle of ten rounds.

THE ALLEGRO, REPRESENTING DULUTH CLUB, IN OSHKOSH YACHT RACES

THE ALLEGRO'S CREW.

The above is a picture of the crew of the good ship Allegro, which represents the Duluth Boat club at the Inland Lakes Yachting association races, which this year are taking place on Lake Winnebago. Reading from left to right, the four men are Harris Trux, Sibbold MacDonald, Charles Brewer and Fred Kennedy. The races proper begin Monday and last out the week. There were informal trial races yesterday and today, in which the Duluth boat was entered so that the crew might get accustomed to the course.

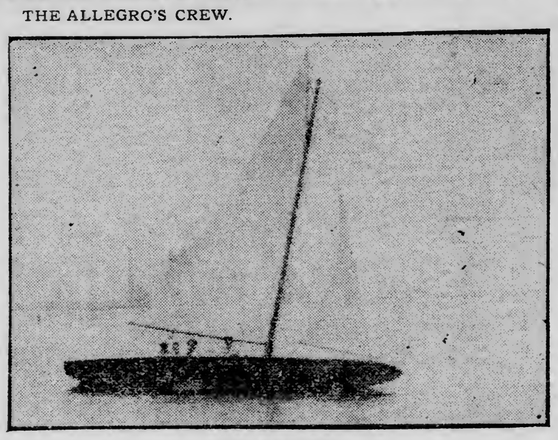

THE ALLEGRO.

BIG DULUTHS TAKE OVER FITWELLS

Semi-Professionals Change Name and Get New Lease on Life.

From this time on the baseball team that has been known for the past two years as the Fitwells, will sail under Big Duluth colors.

This team is known as one of the fastest semi-professional teams in the state, and was until some two years ago known as the Big Duluths. Dick Jacobs of the Fitwell company has had the boys since that time.

New uniforms have been securred for the boys and Frank Schaeffer who remains manager of the team, has dates arranged for six weeks with some of the fastest semi-professional teams in the country.

MYRTLE ROWE,
First Base, of the Women's Team.

The boys will present a natty appearance on the field on the occasion of their first game under the new name. The uniforms are green, the lettering in red, the caps are white, and the stockings red.

The Big Duluth team is to a man the same team that sailed under Fitwell colors. They play the Hopkins Brother's Women's team this evening at Athletic park and Sunday they line up against Cloquet on the lumber town diamond.

Amateur Marksman Wins.

St. Paul, Minn., Aug. 14.—Dr. J. H. Bailey, an amateur marksman from Fargo, N. D., won the Western handicap shoot, which is being held here under the auspices of the Interstate association. His high score of yesterday, 97 out of a possible 100 was the best of the handicap. Hamilton of St. Paul and Henderson of Kentucky both amateurs were second with 95 out of a possible 100.

Fred Gilbert of Spirit Lake, Iowa, is high gun among the professionals for the entire shoot and Guptil of Aitkin, Minn., and Henderson of Kentucky are tied for that honor among the amateurs.

GLEAMS IN THE SPORTING FOG

BY BRUCE

The ways of the tepee, or please pass the beans.

Big Chief Myers of the New York Giants in the role of a regular, scrumptious, dress suited Strong Heart. Bemus Pierce the former University of Wisconsin catcher, and who is now doing backstop duty for genial Mike Kelly's Epostles, yesterday told a good one on the big Red who is stinging the ball so viciously for John J. McGraw.

No one really knows where Commanche Myers learned his baseball ability. He was born in the wilds of the Western desert. For that reason, if for no other, he would have made an excellent sun fielder, but his ability to nail runners at second has kept him behind the pal and mask. Look over the map, out there in the West, and stick a pin in the space reserved for Oklahoma or Indian Territory, and you will come pretty near the spot where the Redskin first saw the light of day.

Ralph Glaze, the former Dartmouth football and baseball star, the man who made a position on the All-American team and who went from college to the Boston Americans, and who is in the American association at the present time, was the genius, the Chris Columbus, who discovered the budding ability of big Chief Myers.

Ralph was a rah, rah boy then. He smoked a curver pipe and thought it was real devilish to be out when the college bells tolled the hour. Most college clocks don't tell anything, but the one at Dartmouth gets noisy after twelve. It was while out West, getting sunburned and learning how to roll pills, that big Glaze ran across the big copper-colored brother of the tepee.

When Ralphie, who is crazy about athletics, you know ran his eye over the Eugene Sandow chest of the Redskin and looked over his stalwart physique, he thought what a great football player the chief would make. It was then that Ralph got his inspiration; he would bring the Chief back to school with him. And Ralphie did.

Big Chief Myers was the pride and joy of big Ralph Glaze. He taught the Indian how to stand without hitching in a dress suit. Like silent Murphy of "The College Widow" fame, sometimes the patent leather kicks that Ralph insisted the Chief wear, kind of bound across the instep, for the Chief had worn moccasins before coming to the educating confines of Dartmouth.

Ralph brought the Indian along slowly. In the preliminary practice the chief showed some aptitude. He got so he used his fork occasionally and he cut out bumping a chap in the ribs when endeavoring to impress a point. Ralph had his ribs black and blue but he was patient, for the Indian was his protege, and he was rewarded by observing that the chief was dropping many of his tepee ways, also his studies.

At last Ralph believed he had the chief coached along where he could bring him out. The bringing out was to be celebrated at a big dinner at one of the nifty eating emporiums of the college town. Ralph was pale when dinner time arrived, but he was firm and determined. The Indian was as unconcerned as a hack horse. But he was very hungry. He had been in the habit of eating at six bells.

Glaze had spent four days, time that might have been devoted to study, in teaching the Indian how to order. He had secured an advance copy of the menu card and long and laboriously had he coached the Indian how to make a good showing with the French dishes. He had listened to the chief order, slowly going over with him the dishes that would make the fraternity chapples pen their eyes. Ralph, the chef, and the chief spent many hours together, and at last, after the chief had related his little lesson over, Ralph believed that the pupil was menu perfect.

It was some dinner. She was some, a la Jack Desmond. The boys wore dress suits and the Chief looked immaculate in a glistening front. The waiter was approaching the Chief. The Indian did not seem aware of his presence. He was engaged in earnest conversation with the pitcher of the college team. He was telling the Chief about the time he had seen Duke Farrell catch Amos Rusie. The Indian was intensely interested. He emitted little gutteral sounds as the story of the mighty duke grew exciting.

The waiter grew impatient. There were many to serve. He touched the Chief on the broad shoulder. Again he gently shoved the Chief. Then he nudged him hard. The Chief suddenly looked up, into the face of the waiter.

"What will you have," came from the countenance of the pale and composed waiter.

The Chief didn't seem to comprehend; he was just terribly interested in the story about Duke Farrell.

"He wants your order, you know," nervously whispered Ralphie Glaze.

"Oh, hell,' exclaimed the Chief, "bring me pork and beans and bring 'em fast, see.'"

Chief Myers never finished his college course. He went to St. Paul from the Montana league, and from the little pill box of the Apostles he went to the big land of Broadway.

• • •

Old Tom Letcher, holding down first base for the Outcasts, has been in professional baseball just twenty years, the present season being the twentieth year that the vet has been in the baseball harness.

Tom started out in Illinois, down near Galesburg, that part of the country where many of the ball players have sprung from. That was back in 1889. Since that time Tom has missed but twenty-six games, including exhibition games. That is some record.

He has never had a sore arm in his life, and he says that his arm is just as good today as the day when he broke into the game. He has played every position on the diamond, pitching and catching and playing on the in and out fields. He has been up in the big leagues, and for years he has played in the old Western league, when Minneapolis and St. Paul and the present American association teams composed the league.

He has played in the same league with Johnny Kling, when Kling was in the present Western league, and he has seen the great ones come up and go down. And all this while, like the little brook that Mr. Tennyson wrote a big league sonnet about, Tom has been mirthfully pursuing his way.

Tom has always hit right up with the .200 hitters. He says that the pitchers in the Minny league are hard to hit, for the simple reason that they use more curves and spitters in this league than they do in some of the leagues of faster company.

Thomas is not the least bit sensitive about his age or the length of the time he has been in the grand old game; in fact he is rather proud of the record he has made. If he keeps on playing a few years more and there is no reason why he shouldn't, he will surpass the record made by your Uncle Cyrus Young and old George Van Haltren, who only quit playing baseball the other day.

Tom is one of the grand old men of baseball, and right at the present time he is stinging the spheroid at a healthy rate. Dr. Osler would have a very live refutation of his theory, should he happen along and see the old boy play baseball. Here's the best luck to Tom, and may he have many more good seasons on the green diamond.

• • •

In response to the inquiry from Two Harbors, as to the outcome of the recent Britt-Summers battle, which was fought in London, the English referee awarded the fight to Summers in the ninth round, Summers being credited with a knockout, though Britt claimed that he was not out and was ready to continue the fight. James Edward claimed that the count was too fast. The battle was fought the afternoon of Saturday, July 31, and the result of the battle was published in the Herald of Aug. 2. It is not unusual for Britt to claim unfairness or to make excuses. Remember his battle with Josephus Cans and Oscar Battling Nelson?

• • •

Many sins of the New York Giants will be forgiven by the Broadway gang for the three straight lickings they have given to the Cubs. If the pennant goes to Pittsburg this year, the Smoky City fans should not forget to thank John McGraw and his band of braves.

• • •

Today will end the series with the patient Outcasts. It has ever been the lot of the Outcasts to be meek and exceedingly lowly. We hate to part with Moody Joe Safford and his bunch of Germans. We like Roy Klein, because he often strikes out with men on bases, and we like the rest of Joe's bunch, because they are charitable toward us and bear us no malice. Would that we could have Joe with us for the remainder of the season. But then we are preparing to receive Red Moore and gentle Joe Killian, when Joseph brings his Winona brigands here, so it is best that we bid a fond farewell to Uncle Joe and his boys.

Will Play New Duluth.

The Jefferson baseball team will meet the New Duluth team Sunday afternoon. Both teams are evenly matched and a close game is looked for. The Jefferson team will give a moonlight excursion Thursday next. The steamer Mascotte has been chartered for the occasion. It will leave the Lake avenue dock at 8:30.

FOR SALE CHEAP!

A Five-Passenger Automobile

And a Driving Horse, Buggy and Harness

I'll sell them cheap, as I have no further use for them. Chief of Police Troyer says I will not be allowed to drive the car up to my own place of business, at 428 West Superior Street; although, he says, I can let it stand anywhere else for as long a time as I choose. He tells me that my store front is to be used as an entrance to the Spalding Hotel, and if I let my auto stand in front of the store I will be arrested for obstructing the street.

I was arrested August 10 for obstructing the street with my auto, because I refused to remove it from my store front when told to do so by an officer. I was again arrested on August 12, by Chief of Police Troyer's orders, for allowing my driving horse to stand hitched for 40 minutes in front of my store. I was taken to the police station and refused cash bail, although I had the money in my hand. As long as our police department is allowed to commit such high-handed outrages on a law-abiding and peaceable citizen, it will perhaps be impossible for me to make further use of my Automobile or my Driving Horse in the city, and as the case will have to be tested in the courts, which will require some time, I am offering both car and horse for sale at a low price. The auto is in good running order, and my horse is well broke and a gentle animal, and can travel a mile as fast as our police department — and you know they are going some when they can stop me from using him on the streets.

Any man with the cash and a pull with Chief Troyer, who cares to take the chances of being arrested for being on the street, can buy either the horse or auto very cheap.

For further particulars call on me at my store, in the Spalding Hotel, 428 West Superior Street. E. E. ESTERLY.

FIRST PARTY BREAKS CAMP

Thirty Y. M. C. A. Boys Will Return From Outing at Deerwood.

Second Delegation Will Leave Monday for Two Weeks of Fun.

Tonight the first installment of about thirty boys who have been spending the past two weeks at the Y. M. C. A. camp at Camp Miller, Deerwood, will arrive on the Northern Pacific about 7 o'clock, sunburned, healthy and happy, and rather envying the second relay of youngsters who will start Monday for their two weeks of glorious roughing it.

The first camp has been a success from start to finish. The wet weather of the last two days has only added a variety to the camp life, and bathing suits and camp togs never did mind the wet, anyway. Camp fires have blazed merrily, and fog and northeaster have failed utterly to break in on the joyous, hilarious good times at Camp Miller.

Wednesday the aquatic field day was held, and Ray Larson won out by a margin of twenty points, winning a first in every event except the slide from the chutes, which went to Willard Lewis. Bob Kerr got second place on points.

In the field meet held Thursday afternoon James Owens won the championship medal. Ray Larson was second and Bob Kerr third. Thursday night the bunch went to visit a house which had the reputation of being haunted, and lights were put out and ghost stories related, in the hope of bringing to light some of the shadowy inhabitants. Hay-rack rides, night-shirt parades, corn and marshmallow roasts, bonfires, etc., go to make up a time that the youngsters will never forget.

Secretary McLeod will take another party of thirty out Monday morning on the 8:15 train. They will stay until Aug. 28. Last night the party wound up things with a big minstrel show and ice cream feed, and this morning they were due to spend getting their scattered belongings together.

BRAZILIAN HERE.

Commissioner of Southern Government Inspecting Mining Methods.

Henri W. de G. Boleo, special commissioner of the Brazilian government, was in Duluth last evening on his way to the iron range to inspect mining methods there. Great discoveries of iron ore have been made recently by the Brazilian government and they are sending Mr. Boleo to this country to get a line on the most advanced methods of mining.

He will go down the lakes and observe the way the ore is handled at the lower end of the route, and then go to Colorado before returning home to make his report. Mr. Boleo said that Duluth reminded him very forcibly of his home city, Rio, Brazil, which was built close to the seashore with a great mountain for a background.

THE RAINY LAKE COUNTRY.

Prospects Are Bright on the Border, Says J. A. Osborne.

Everything is looking bright for the future of the Rainy lake country, according to J. A. Osborne, editor of the Times, a paper published at Fort Frances, Ont., a town located just across the river from International Falls. He says the Minnesota & Ontario Power company is rushing its big plant to completion as rapidly as possible. This is the concern which is developing the water power between Fort Frances and International Falls.

There is now being built at Fort Frances a large pulp mill with a capacity of 200 tons of pulp a day, which will later be increased to 350 tons. A large paper mill, now in course of construction, will be ready to begin operation this fall. Interest is being revived in the gold mining propositions, which received so much attention ten or twelve years ago, and preparations are being made to work some of the mines. Mr. Osborne also says that the pretty islands in Rainy lake are finding a ready sale to people looking for sites for summer homes.

If you are all run down Foley's Kidney Remedy will help you. It strengthens the kidneys so they will eliminate the impurities from the blood that depress the nerves, and cause exhaustion, backache, rheumatism, and urinary irregularities, which sap the vitality. Do not delay. Take Foley's Kidney Remedy at once. For sale by all druggists.

DRILLS ARE WORKING.

Canadian Iron Ore Fields Are Being Rapidly Proved Up.

According to J. K. Wingate, a Port Arthur mining man, the reduced duty on iron ore under the new tariff, is causing a great renewal of activity in the Canadian iron fields. Mr. Wingate says that John W. Gates owns about 800,000,000 tons of ore in the Canadian belt and that he immediately put drills to work on it, as soon as the reduction in the tariff was assured. More than 100 drills are working on the Canadian range now. The beds are believed to contain about 1,500,000,000 tons of ore. The range in the extreme northern part of St. Louis county recently discovered is believed to be an extension of the Canadian ore beds.

Wants Charter Changed.

Mayor Haven is in favor of an amendment to the city charter making it possible, in cases of urgent public necessity, for the council to order the construction of a street pavement and storm sewer, without waiting for the property owners to petition for it.

The matter was brought under discussion through the conditions existing on Lake avenue. There is no storm sewer there, and with every heavy rain the avenue is turned into a veritable river, and property near its lower end is damaged, as is the pavement along the avenue.

Bride of Six Weeks Drowns.

Manistee, Mich., Aug. 14. — Mrs. Louis Ponbajo of Cincinnati, a bride of six days, was drowned this afternoon while bathing in Portage lake.

AN INDEPENDENT COPPER MARKET

TRADING IN "LINCOLN PENNIES."

The supply of the new Lincoln pennies, bearing the three initials of the designer, Victor D. Brenner, has been exhausted so far as distribution at the treasury department is concerned.

Immediately on the announcement the bulls of the juvenile curb market outside the treasury buildings put up the price. From three for a nickel the figure jumped to two for a nickel, a nickel apiece, four for a quarter, and a dime apiece. Some asked as much as a quarter each and refused to take less.

After Secretary MacVeagh issued his statement that the designer of the new penny had given too much prominence to his own initials and ordered that the coinage should cease and the die should be re-cut, the newsboys swarmed about the building, securing as many pennies as they could get money to have changed. They had a lively trade outside, and every day saw more and more young brokers engaged in the business.

THE STAGE

"The Three Twins."

"The Three Twins," the sensational musical comedy success of last season, will open at the Lyceum theater Monday, Aug. 23, for an engagement of one week.

Howard Gale, the business manager, arrived in Duluth Friday, making preparations for the opening of the smartest of all musical comedies. Mr. Gale promises that "The Three Twins" is even better than last season. It is an entire new production of costumes and scenery. The Duluth theater-goers who had the pleasure of witnessing this performance last season will readily admit that it would be very difficult to improve upon it. "The Three Twins" contains more novelties than all other musical comedies combined. The faceograph was a distinct novelty, and was one of the prettiest electrical effects ever seen at the Lyceum, with the possible exception of the electrical swing, which is also in "The Three Twins." This wonderful effect is the finale of the first act, and present some of the most gorgeous stage pictures ever seen here. The music of "The Three Twins" was exceptionally fascinating and the stage pictures that went with the "Cuddle Up a Little Closer, Lovey Mine" song will long be remembered. Bessie Clifford, the Yama-Yama girl, made a distinct hit singing her "Yama-Yama" song, which is still being hummed and whistled in Duluth. Victor Morley, who was a decided hit as Tom Stairhope, will be seen again this season in the same role. Miss Clifford is playing the same eccentric character as of last season. The female chorus is somewhat larger than last season, and contains thirty of the handsomest show girls who have ever visited Duluth.

"The Shepherd King."

The first dramatic offering in Duluth for the current season will be Wright Lorimer in "The Shepherd King." The play and star are both well and favorably known throughout the Eastern cities, but the present tour is the first appearance of this popular actor in the West. "The Shepherd King" is under the management of William A. Brady, whose name is a guarantee of the excellence of the performance. It is assured that the same high standard of perfection will be shown for this production as stamps Mr. Brady's other enterprises. The engagement of "The Shepherd King" is for the entire week, beginning Aug. 30, and in rapid succession in this city will follow all of Mr. Brady's other attractions, namely Grace George in a new play, Robert Mantell in a Shakespearean repertoire, "A Gentleman From Mississippi," "The Man of The Hour," "Way Down East" and Louis Mann.

"The Shepherd King" company is an exceedingly large one for a dramatic organization and consists of thirty-six people. Two carloads of scenery are carried.

Will Open at Hibbing.

Leon Eberhard's production of Willard Mack's great drama of Western life, "In Wyoming" starts on the road from Duluth, opening its long season of forty weeks at Hibbing on Aug. 29. It is booked through the Eastern territory, playing all the Klaw & Erlanger chain of theaters. Mr. Eberhardt has leased this popular play from Harry E. Pierce & Co., and has given it a most elaborate production. The scenery has been painted by one of the best known scenic studios in the country. It requires a sixty-foot baggage car to handle this production.

The great success this play enjoyed last season is an assurance to Mr. Eberhardt that this season will be a most profitable one. Through the success of "In Wyoming" Duluth has now become known in the theatrical world, as one of the producing centers.

Another season will see many first-class road attractions started on their season's journey from this city. Mr. Eberhardt has taken great pains to secure a first-class company to present "In Wyoming" and has brought the different members of the cast from New York city, Chicago, Boston and Memphis and one all the way from San Francisco. The company is now complete and rehearsals will begin the coming week. Eugene Wilson heretofore associated with the business management of George M. Cohan, has been engaged by Mr. Eberhardt to handle the attraction in advance. H. L. Lawrence will be the manager back with the show, and the company will include such well known players as George Laidlaw, Le Roy M. Vincent, Harry Lewis, James Dee, Arthur M. Benmish, Fred A. Wilson, Lorraine Keene, Mable Gordon and Mary Dee.

GOSSIP OF THE RIALTO

NEW BELASCO WRINKLE—STAGE RELATIONS MUST LOOK ALIKE IN HIS PRODUCTIONS—EVA TANGUAY TO LEAVE VAUDEVILLE AND STAR.

New York, Aug. 14.—According to David Belasco, when the new comedy by Leo Dietrichstein, entitled "Is Matrimony a Failure?" is produced during the latter part of the month, the cast will test an experiment in stage management and theatrical production which embodies an idea Mr. Belasco has had in mind for years. Throughout his entire career, Mr. Belasco says, he has been striving to accomplish the result he has attained in his latest production. For want of a better explanation he calls his plan the "unity of blood," and he sets forth its tenets as follows:

"As long as I can remember I have always been impressed with the fact that the production of the illusion of blood relationship on the stage was something entirely overlooked by even the most astute of managers. As a very small boy watching the play from the galleries of San Francisco theaters, my enjoyment was often sadly marred by glaring divergence of type between, for instance, actors playing the roles of brothers, of mother and daughter, or father and son. All were perhaps playing their parts exceedingly well, but to me, however perfect all of the other details of stage management may have been, the illusion was destroyed because of a more or less wide diversity from any standard of family resemblance.

"I have seen Juliets, for instance, who by no system of imagination could have been the offspring of the Capulet parents as they appeared on the boards. I have seen Hamlets whom it would stagger the imagination to believe had ever been born of the particular queen of Denmark. And I could cite examples innumerable where to ask an audience to believe there was the slightest blood relationship between the dramatic personage was little short of an insult to their intelligence. In the selection of the cast of 'Is Matrimony a Failure?' I decided to try an experiment, which if successmul I am sure will work a much-needed reform. In the play the Wheeler family consists of father, mother and two daughters. For the role of Mrs. Wheeler I selected Louise Mackintosh, and for the father W. J. Ferguson. In my opinion they looked enough alike to resemble a man and woman who have lived together for twenty-five years.

"The hardest part, however, was in the selection of the daughters. It took me months to find a pair of young women to fill the bill. First, in Jane Cowl, I succeeded in finding one who bore a striking resemblance to her stage mother. Then I had to find a girl who looked enough like Jane Cowl to be taken for her sister. That was hard work, but at last I did find her in a most unexpected way. A young woman named Jane Grey came into my studio one day looking for a position, and I engaged her on the spot. She was the exact type I had long been searching for. The result is that when Mr. and Mrs. Wheeler and their daughters, Fanny and Lulu, appear on the stage, the people in the audience will see a family, eery member of which bears a most striking resemblance to the others. They will also see an aggregation of husbands and wives, selected with a view to making them look like so many husbands and wives would look in real life.

"Stage managers seem never to have observed it in staging of plays, but it is a well-known fact—a fact attested to by psychology as well as the science of medicine—that certain types of men marry certain types of women, and never, under any circumstances, do they marry any other sort. This being the law of life, why should the stage manager not be willing to take a hint from Mother Nature and mate his mummers right? Why should an actress be cast to play the part of a wife to a stage character, who in real life would, as is plainly evident to the audience, select a woman diametrically different? Or why should an actor have arbitrarily thrust upon him as his stagemeet a woman, whom the prototype in real life of the character he is playing would run a mile away from him to avoid marrying?

"I have sought to make verity to life doubly veracious by taking thought of all these laws of heredity and eugenics, and by applying them to every men and woman of the numerous cast necessary for the production of this comedy. As to how well my experiment in this isolated attempt has succeeded, the public alone is competent to pass judgment. As to its practicability as an expedient of stage production generally further experiment alone can determine.

• • •

Much to every one's surprise, it is announced that Eva Tanguay is to leave vaudeville and will star this season in "The Follies of 1909," under the management of Florenz Ziegfeld, Jr. Miss Tanguay was engaged a few weeks ago to appear in the "Follies" when she was playing a vaudeville engagement at Brighton Beach, but it was then understood that she would return to vaudeville at the end of the summer season at the Jardin de Paris. She had been booked for forty weeks in vaudeville, but when an offer that financially was not to be laughed at was made to her she agreed to cancel her vaudeville engagements and accept what is conceded to be the largest salary ever paid a star in musical comedy. Miss Tanguay has risen in New York in less than seven years. It is only a few years since she was singing a small role in one of the late A. H. Chamberlyn's musical comedies. She was starred later in a musical play, "The Sambo Girl." Her entry into vaudeville won for her a success which has ended in her being placed at the head of a big musical comedy on Broadway.

• • •

J. E. Dodson will play a limited engagement at the Gaiety theater in "The House Next Door" before visiting the principal cities preliminary to a London engagement in the brilliant comedy success by J. Hartley Manners. This will be his second season in New York in this comedy which handles with exquisite diplomacy the social relations of Jews and Gentiles. It is the first play of the kind to score a hit. Rabbis and ministers both orthodox and liberal, have indorsed the piece and it bids fair to please for years to come. Mr. Dodson's wonderful characterization of the old British aristocrat, Sir John Cotswold, won the critics from the first and packed the playhouse. "The House Next Door" will go on the road with the original company practically intact, no prominent role being changed.

• • •

Cohan & Harris are preparing for a long and notable season, which will include a number of important new productions. George M. Cohan will tour to the Pacific coast in "The Yankee Prince," returning in time to produce Mr. Cohan's new musical play written for himself on Broadway on Washington's birthday. "The Cohan & Harris Minstrels" with George Evans and 100 "Honeyboys" opened their second season at Atlantic City, N. J., on Aug. 9, with an entirely new cast. J. E. Dodson resumed his remarkable run in "The House Next Door," by J. Hartley Manners, on Aug 9, at the Gaiety theater, New York city. He will leave the Gaiety theater for his tour of the big cities early in September, and will be followed by Jack Barrymore and Mary Ryan in "The Fortune Hunter"—a brilliant comedy by Winchell Smith. The Gaiety theater is Messrs. Cohan & Harris' producing house. Raymond Hitchcock will be starred in a new musical play by George M. Cohan entitled "The Man From Broadway." His tour will begin toward the end of August. Edna Wallace will assume a stellar position when she opens in October in "The Harrigan Girl," a new musical play by George M. Cohan. Just before the holidays the firm will make a big spectacular production of "The House That David Built," a new play by Richard J. Madden. Cohan & Harris will produce new plays by J. Hartley Manners. Winchell Smith, William J. Harlbut and Charles Gebest and George Parsons. Victor More will begin his third season in "The Talk of New York." Thomas E. Shea, the tragedian, will be seen in a new play. Trixie Friganza will be starred in "The American Idea," by George M. Cohan. "Forty-Five Minutes From Broadway," and "Fifty Miles From Boston," will go on long tours covering the country. "Brewster's Millions" will again be presented in the West and South.

• • •

A glance at the offerings for the coming theatrical season will demonstrate that one of the most striking productions ever outlined in this country will be Brooks & Dingwall's presentation of the great Drury Lane drama, "The Sins of Society," which is announced to open at the New York theater Aug. 31.

The advance announcements from many quarters reveal a return to the more solid forms of stage entertainment and at the forefront of this cycle is the stirring story of contemporary life in the London "smart set." It had a record run in London and was revived with even greater eclat. After securing the American rights Messrs. Brooks & Dingwall produced the story in Chicago where it remained for three months and demonstrated that it was a bigger go than in England. It was taken off in the summer in order to permit the producers full opportunity to get everything in splendid shape for the New York run.

Drury Lane melodrama has long been regarded as an institution upon the English stage and "The Sins of Society," was the greatest thing of its kind ever done at that famous playhouse. Its American premiere is unique in that the original has been surpassed and in the way of elaborate effects and beautiful scenery it is the most stupendous undertaking ever presented on an American stage. The production is divided into fourteen scenes and each would require a chapter of descriptive were it worked out in novel form to illuminate a novel of the same purpose. Singularly enough the story is so concisely told that aside from this elaborateness of production it could be given in a quieter atmosphere and with nothing more impressive than the usual scenery of the contemporary drawing room drama.

The dramatic action deals with the foibles of the socalled "smart set" of English society and depicts the evils of gambling at bridge which is the surest indication of the timeliness of the subject and the possibilities that it unfolds.

Altogether "The Sins of Society" will be the impressive departure of the season and it is not likely that anything as comprehensive in plot and elaboration will be brought forth in a long time.

An idea of the extent of the production is gleaned in the announcement that the stage of the New York theater had to be completely remodeled to make it possible to tell the story in the big manner that it is to be given. A thirty foot excavation was made for the shipwreck scene and three immense steel bridges put in to span this space. The floor is laid over these in sections that can be moved in a moment to meet the requirements of the production.

An exceptionally strong company has been engaged to portray the various characters of the piece and everything done to assure theater goers a smooth and thoroughly comprehensible presentation of this stirring story in every essential detail.

• • •

"The Circus Man," by Eugene Presbrey with which Klaw & Erlanger and Joseph Brooks will open the fall season at McVicker's theater, Chicago, is in active rehearsal at the New York theater. Maclyn Arbuckle will play the role of "The Circus Man." One of the principal characters in the comedy is Imogene, a soubrette elephant. Mr. Arbuckle is compelled to rehearse daily in costume with Imogene at the Ben Hur stables in New York city. This is a necessity as Imogene must become thoroughly acquainted with Mr. Arbuckle in his costume as she will have to follow cues like a real soubrette and her trainer will not be on the stage with her. Imogene first met Mr. Arbuckle the second day of rehearsals. A book of cues has been written for her just like a real actress. She carries it in her trunk.

• • •

William A. Brady thus replies to some comment of surprise that he should bring Beerbohm Tree to this country in repertoire while continuing to exploit Mr. Mantell, as both actors play many of the same roles:

"My experience with Mr. Mantell has taught me that no commercial danger is to be apprehended from rivalry in the acting of classic and standard drama. The late Richard Mansfield found it profitable to restore 'King Richard III' to his repertoire after Mr. Mantell returned to urban activity; and both actors drew the better in that tragedy when their respective engagements in any given city were close. It has been so as between Mr. Mantell and other actors of the roles in his list—Mr. Sothern, for example, and Mr. Forbes-Robertson. The Mantell Hamlet profited by the appearance of both gentlemen in the role; and so did their respective Hamlets through Mr. Mantell's use of the role. When it is remembered that all the plays in the Mantell and the Tree repertoire can be bought for a few pennies apiece, there will be no surprise at my statement that it is not the plays, of themselves, that draw, but the opportunity of comparing various actors in the great roles. I shall be delighted if Mr. Tree elects to play both Hamlet and Shylock here; for both roles are in the Mantell list. Similarly, I shall be delighted if Mr. Sothern carry out his promise of acting both Lear and Macbeth, two roles in which Mr. Mantell has been alone since he took them up, four years ago.

"My contemplated revival of 'The School for Scandal' for Miss Grace George will gain in general interest if the New theater do the comedy, if Mr. Tree include it in his American list, and if Miss Crosman carry out her announced plan of acting in it, even though she play, as she says she will, Charles Surface rather than Lady Teazle. If it were possible to order things so that the New theater might parallel the plays in Mr. Tree's repertoire, neither he nor I should ask anything better than an opportunity of having him appear in direct opposition. I hope with all my heart, for the sake of what is best in acting, that the New theater will develop a good repertoire ensemble; but I do not believe that in twelve or fifteen years of unbroken association of its actors it could equal in all-round efficiency the company I recently saw with Mr. Tree in London. It stepped from Sheridan to Shakespeare overnight with more ease and deftness than the average actor of our stage can step from one scene into another in the same play."

• • •

"The Clansman" will make its first tour of New England this coming season. Although witnessed in the last four years by several million theatergoers, "The Clansman" has not yet been taken on a tour of the homeland of Webster, Sumner, Wendell Phillips and William Lloyd Garrison. Offered as a reply to "Uncle Tom's Cabin," "The Clansman," it is thought, will have an especial interest for New Englanders.

• • •

A new four-act drama on the subject of "Faust," the work of Paul Ferrier, is to be produced at the Comedie Francaise in Paris next winter. Whether there will be anything new said by the latest version of the much-used material is a matter of future determination.

• • •

Lew Fields has engaged Harry Gilfoil for Blanche Ring's company. Mr. Gilfoil, who has been a vaudeville headliner since his last appearance in musical comedy, will originate a leading comedy role in Miss Ring's new piece, "The Yankee Girl," by George V. Hobart and Silvio Hein.

• • •

Mrs. Leslie Carter is to have a new play, the title of which has not yet been determined upon. It is a modern drama, a decided departure for the titanic star, and is by Edward Peple, the author of "The Prince Chap." The play is said to require elaborate stage settings. In addition to this, Mrs. Carter will also use a version which she herself has made of "Camille," playing it at matinee performances. "Kassa," the John Luther Long play, which cost Mrs. Carter so considerable a sum last year, is also in rehearsal, as Mrs. Carter has changed her mind. At the close of last season she announced that she was done with "Kassa," but the play proved too strong an attraction for her, and she will appear in it when she begins her season in St. Paul, early in September.

• • •

Miss Helen Lackaye, sister of Wilton Lackaye and James Lackaye, has been engaged by Henry W. Savage to support Henry E. Dixey in "Mary Jane's Pa," rehearsals for which are already in progress at the Garden theater. Miss Lackaye will appear as Portia Perkins, the leading feminine role. She has just returned from a stock season at the Valencia theater, San Francisco, where her interpretation of important characters established her as a favorite on the Pacific coast.

• • •

Dr. Cupid may be expected to figure prominently in Henry W. Savage's production of "The Love Cure," the new Viennese operetta. A ballet with sixteen cupids dancing on their cute little toes will furnish one of the surprise numbers in the piece when it opens at the New Amsterdam theater, Aug. 30.

• • •

Miss Dorothy Donelly, engaged for the heavy emotional role in the French play "Madame X," will have a difficult task and one seldom required of an actress. In the first act she must impersonate a young wife of 20. In the next act she must portray a woman of more than 40, with a highly colored past.

• • •

Frank Keenan, who will be starred this coming season under the management of Henry B. Harris, returned from London recently on the Mauretania, after a three weeks' hurried trip to London and the continent, where he had been to confer with the authors of "The Earth" and "The Noble Spaniard," and also to procure pictures of the scenic settings of "The Heights," William Anthony McGuire's play, which will be produced in November, with Mr. Keenan as the star. Mr. Keenan, until the production of his play, will act as general stage director for Mr. Harris.

• • •

Mlle. Genee is once more the sensation of London. England's queen has asked her not to retire if she marries, as she promised herself to do. Her majesty says her art is so great that she owes it to the world to keep on dancing. Klaw & Erlanger have obtained for Genee a splendid vehicle, in which she will have full scope to display her wonderful talents. She will return from England late this month, to begin her rehearsals. Her uncle, Alexander Miller, who was ballet master at the Empire for years, will accompany her to take charge of the ballets for Klaw & Erlanger.

WILLIAM JOSSEY NOT AN ADMIRER OF THE MATINEE GIRL

WILLIAM JOSSEY.
Discussing the Fifty-seven Varieties of Matinee Girls.

"I don't like her," said William Jossey.

Right out like that, he said it. He was talking about the matinee girl, who was just prepared to be quite crazy about him, too.

"I don't like her" he said again firmly in order to show that no amount of expostulation or cajolery would move him from his stand. "and I have seen her" continued Miss Leone's leading man "in a variety of roles. If the matinee girl" continued Mr. Jossey earnestly, for he is earnest no matter what you might think after looking at the accompaying picture, "were confined only to the girl of tender years it would not be so bad, but when one begins to have the matinee girl between fifty and sixty ogling one from the parquet row, or waiting for one at the stage door, why then you must see that the matinee girl question in America is quite a serious one. The actor who works in stock is almost bound eventually to come up against this question. Now of course, you know," said Mr. Jossey still earnestly "that it is only human like to have one's efforts appreciated and there is none of us but will feel happy over appreciation expressed about our work, but no actor with respect for himself and his calling can receive with pleasure the adulation of women, who to say the very least are not very well balanced."

Now just think of that.

"The American girl and now I am talking about the young, the very young variety" said Mr. Jossey "is not well enough chaperoned. We would be spared much evidences of her foolishness if she had a little more chaperonage than she often gets."

But Mr. Jossey would much prefer talking about serious things. He is not a matinee idol, one should say not. He is a newspaper man, a dramatist, and other interesting things. His newest work "The Little Boss of the United States," will be produced for the first time in November of this year and Mr. Jossey will be there to act the part of the author just as modestly as he can. Mr. Jossey waxes much more eloquent about the "Little Boss" than he does over matinee girls. He thinks it's a good play. He says it ever so modestly, while he flicks the dust from speckless trousers and looks perfectly unconscious. Mr. Jossey will complete his Duluth engagement next week when he will appear in "The Professor's Romance" at the Lyceum. The play is a comedy drama of the most delightful sort and will give this finished actor a splendid opportunity in the role of the professor. The play also provides a fine opportunity for Miss Leone, a perfect contrast to her work this week when she appeared as a wise and experienced woman of the world. "The Professor's Romance" will be given every evening next week begining Monday and there will Wednesday and Saturday matinees.

AMUSEMENTS. AMUSEMENTS.

LYCEUM | Last Time Tonight—Miss Leone and Mr. Jossey in "MADAM SATAN"

FAREWELL WEEK—Commencing Monday, Aug. 16th, Matinees Wednesday-Saturday, of

MISS MAUDE LEONE

AND MR. WILLIAM JOSSEY

In "THE PROFESSOR'S ROMANCE"

The Sweetest Love Story Ever Told. SAME SUMMER PRICES, 25c and 50c.

All Next Week—The Smart Musical Comedy, "THREE TWINS." Week of Aug. 30th—WRIGHT LORIMER, in "THE SHEPHERD KING."

VIEWS OF MINNESOTA STATE FAIR BY ELECTRIC LIGHT

THE HIPPODROME AT NIGHT.

BRILLIANT NIGHTLY ILLUMINATION OF THE PRESS HEAD QUARTERS.

AGRICULTURE AND HORTICULTURE BUILDING BY ELECTRIC LIGHT.

REMARKABLE MIDNIGHT PHOTOGRAPHIC VIEW OF A PORTION OF THE GROUNDS.

Brilliant illumination of a city of 100,000 inhabitants for one short week is the problem now annually facing Chief Electrician L. L. Alexander of the Minnesota state fair. In the "good old days," when this giant among educational and amusement institutions was just coming into its own, the question of light was the easiest to dispose of among the multitudinous problems arising from day to day.

Visitors to the fiftieth annual Minnesota state fair, to be held midway between St. Paul and Minneapolis, Sept. 6 to 11, will have difficulty in believing that a dozen years ago this "world's fair at home" was a dark, forbidding spot after sundown each evening of each fair, but electricity and the "night show" were unknown to this or any other state fair prior to the fall of 1898. Now each evening during the state fair sees the grounds and buildings ablaze with thousands of electric lights, and the "night show," paradoxically speaking, is the biggest part of the day.

A decade ago, however, the comparatively primitive lighting was effected by an old engine and two series arc machines, furnishing forty lights each, together with one lone search light of 8,000 candle power. The "night show" at the Minnesota state fair was a doubtful experiment that year and was confined almost entirely to the grandstand show and the fireworks.

The following year another series arc machine was installed at the Dale street sub-power station in St. Paul, and a few lights were "pulled" from there to light the grounds, and five years ago another, a second search light of 8,000 candle power, was installed.

At about this same time some temporary lighting apparatus from the street railway company was installed, affording some 500 additional incandescent lights, an increase which had no appreciable effect upon the gloom which hung over the fair grounds at night.

Transformer Station Installed.

The real era of electricity at the Minnesota state fair was ushered in by the building of a temporary transformer station and making a connection with the feed line of the General Electric company running from the big power plant at Taylor's Falls—fifty-six miles away. Since that time the current has been transmitted direct to the state fair grounds at 13,200 volts and goes through the now permanent transformer station on the grounds of 1,500-horse power capacity.

Since the installing of the transformer station the Minnesota state fair grounds have closely resembled the traditional fairyland at night and this year will be more brilliant than ever.

The grounds are lighted by 175 series arc lamps of 800-candle power each and as several sections of the grounds are used for daylight demonstrations, only these lights are "punched" in order to make the brighter the 200 acres upon which the activities of the "night show" are most in evidence. Generally speaking, however, the "great white way" of the coming Minnesota state fair will stretch north from the Snelling avenue gate to the poultry building on "Machinery hill," across the infield and the "Minnesota at Gettysburg" production, to the new $250,000 grandstand and exposition building. Thence it will continue south along "The Merry Pike" to the new lagoon and the hippodrome and horse show in the livestock amphitheater.

There is a break here in the line of light which starts again on the eastern side of the terminal yards at the agricultural and horticultural building and continues through the St. Louis exposition building to the main building where the circuit is completed.

Lighting the New Grandstand.

In lighting the new grandstand, alone, there will be required forty arc lamps, and about 1,600 decorative incandescents of 8-candle power each. The automobile show on the first floor will be made the more brilliant by ten flaming arcs, forty multiple arcs, and 1,000 incandescents, the latter purely for decorative purposes over and about the booths. The second floor and the main approach leading to it will be lighted by eight flaming and sixteen multiple arcs. All stairways in this monster structure and the seating floor will have a double set of lighting, electric and gas, so if the former should fail, the latter may be instantly substituted.

One item in the extensive scheme for illuminating the state fair of Sept 6 to 11—the electric sign hung upon the approach side of the grandstand announcing "Minnesota at Gettysburg 7:30 Tonight"—will be twenty feet high and 320 feet long and will require 1,300 4-candle power lights.

Next to the grandstand and exposition building, the live stock amphitheater is perhaps the most brilliantly lighted of any of the big buildings on the Minnesota state fair grounds. Lighting the interior, will be twenty flaming arcs, each of 2,750-candle power, while there will be 1,500 10-candle power incandescents used for decorative purposes on the exterior and it requires 1,200 8-candle power lights to make the two electric signs reading, "Hippodrome Show at 8 P. M."

The agriculture and horticulture building is double lighted with thirty arc lamps for the interior and hundreds of incandescents reflected from the dome upon the annual exhibit of the Jewel Nursery company. Another 1,000 of white incandescents outlines the wings of this building while the exterior of the dome is brought out by 500 colored lights.

All booths in the main building are provided with twenty-four 16-candle power lamps, the interior lighting being completed by ten flaming arcs for general illumination. Bringing out all the lines of the wings and immense dome of this exhimition building into relief are 1,600 8-candle power lights. 30zthe51 urtpuo oslh-fol

The Press Building.

Rewired and redecorated, the St. Louis exposition building, headquarters of the Minnesota press, will be more brilliant than ever this year, and the dairy and poultry buildings will be outlined in light, the latter to keep the chickens from going to sleep while on exhibition.

Electricity will have much to do each evening in attracting the crowds to the Swedish village on "Machinery hill," to the Igorrote and Indian villages, to the Merry Pike, and to the lagoon.

Even the "jumpers" barns, the harness horse barns, and live stock barns, as well as the dozens of smaller buildings on the grounds will be thoroughly lighted by electricity this season, and there will be arc lamps at the loading stations used to do service.

Two features of this year which do not properly belong to the general lighting scheme, but which will require a vast amount of electric current, are the search lights and big evening spectacle, "Minnesota at Gettysburg." There will be three immense search lights, with a total of 31,000 candle-power, playing from the top of the new grandstand each evening, and for the greater part of the time will help illuminate the Gettysburg picture with its 620 feet of length. Also bringing to the re-enactment of this thrilling and sacrificial charge the light of day will be twenty-four flaming arcs, completing a lighting effect such as has never been seen even on the Minnesota state fair grounds before.

The Minnesota state fair has $50,000 invested in its electric lighting plant this year, and every portion of this immense plant will be called upon to contribute to the success of the night show each evening of Sept. 6 to 11.

STRIKE TIES UP VEGETABLE TRADE

Fears of Partial Famine Are Felt in Paris as a Result.

Paris, Aug. 14.—A strike has broken out among the agricultural laborers of the Seine at Oise. It is spreading so rapidly that it is feared that the city will suffer from a vegetable famine. The farmhands have their trade union, which is affiliated with the General Federation of Labor. A dispute occurred on a farm in the commune of Mery-sur Oise. The men demanded an increase of wages, fewer hours of labor, a better quality of food, and an improvement in their sleeping arrangements. These demands having been refused, the men went out on strike.

They were joined by the laborers on other farms.

One effect of the strike is that carts carrying milk and vegetables for the Salpetriere and the Sante have not been able to start. Hundreds of strikers are marching through the communes of La Garenne, Piquemart and Ponceau, carrying a red flag and threatening their comrades if they do not cease work at once.

Guard Products for Paris.

The gendarmes and rural policemen are taking meaures to protect the vehicles laden with vegetables and fruits destined for the Paris markets. The disaffected laborers are mostly employed on farms owned by the Paris municipal council. They threaten to make the strike general if part of their demands are not granted.

The strikers are holding meetings at Herblay and other places. Gendarmes in the Ach district are accompanying the carts laden with peas, potatoes and cabbages, to the station. Twenty carts usually start each evennig, but only six were allowed to leave last night, for the strike has extended to the drivers as well.

The central markets presented a curious spectacle last night. The vehicles of the market gardeners were awaited with anxiety. Few turned up, word having gone forth that the strikers had waylaid them on the road. The police force of the Maisons Lafitte, Poissy and Sain Germain are lining the roads.

LIVES DUAL LIFE TILL ARRESTED

Parisian Spends Days as Viscount, and Nights as an Apache.

Paris, Aug. 14.—An Apache of a new genre has just been dealt with at the assizes. He is a dangerous criminal, known in the Apache world by the strange sobriquet of "Current of Air." Notwithstanding the numerous charges of theft placed against him and substantiated by a procession of witnesses, he energetically protested his innocence.

"Current of Air" was a gentleman Apache. He led a dual life. In the daytime he wore fine clothes, spent money lavishly and posed as Viscomte d'Arty. But at night he was another person. He donned old clothes and rubber shoes, and was equipped with a burglar's outfit, not to speak of a revolver and knife. As soon as darkness set in he would hie, in this disguise, to the Bois de Boulogne, where, a few hours earlier, he rode in a carriage lined with white silk. He made a specialty of interfering with the wooing of couples by pouncing upon them and relieving them of their money and valuables.

Arrested With Woman.

On the morning following one of his nocturnal exploits his housekeeper could not refrain from expressing her astonishment at his muddy clothes.

"Oh," replied the scoundrel, "it is necessary for me to be covered with mud for the role of Titi Parisien, which I play at the Folies Dramatiques."

"Current of Air's" thieving exploits became so numerous that the public got alarmed and a strong police force was placed on duty in the Bois de Boulogne. The gentleman Apache was finally arrested at the lodgings of his mistress. There numerous disguises were discovered, as well as a collection of purses, bags, rings and other articles, all stolen from his victims.

While awaiting his trial the Apache feigned madness. He was kept under observation for three months. Every time he saw the doctor who was charged to inquire into his mental condition he made faces and pretended not to recognize him. The doctor declared, however, that he played the role of madman very clumsily. The gentleman by day and Apache by night was sentenced to ten years at hard labor.

CHURCH'S BAN IS PUT ON BOOKS

Two Writers' Productions Are Condemned By Catholic Authorities.

Paris, Aug. 14.—The Roman Congregation of the Index condemned lectures, sermons, and philosophical and political writings of Don Romolo Murri, the leader of the Christian Democracy movement in Italy, who was recently excommunicated by the pope for his political opinions. This fresh condemnation covers all works published during the last ten years, including a notable series of thirty lectures delivered at Ancona Cathedral at the invitation of the late Cardinal Manara, an enthusiastic supporter of Don Murri against the prosecution of the Roman Curia.

The lectures dealt with the "Religious Life in Christianity," and won the commendation of innumerable prelates, and were translated into many languages.

A still more significant condemnation is that of the learned French ecclesiastical historian, Abbe Joseph Tournal, whose "History of the Dogma of Oriental Sin," and "History of the Dogma of the Papacy Till the Close of the Fourth Century" and the more recent work, "The Blessed Virgin in History," all are relegated to the official catalog of forbidden books. A large number of Italian and French Modernist publications also are placed on the Index by this latest decree.

LOTTERY HOAX IS FOUND IN PARIS

Thousands of False Tickets Sold to Purchasers in the Streets.

Paris, Aug. 14.—Who has not been asked to buy a lottery ticket in Paris? Their sales by the picturesque hawkers in front of the cafes is one of the sights of the boulevards. One cannot sit down for a "bock" or a "limonade" without being offered a ticket into the bargain.

The hawkers are honest as a rule, and offer you a one-fifth-millionth chance of becoming rich for a franc, but the most honest people are sometimes deceived. Such was the case with seventeen of these poor wretches, who went about for the last few days conscientiously selling a big stock of false lottery tickets. They were all arrested and questioned, and had no difficulty in proving their good faith. The tickets had been supplied to them by a man who either was, or had been, an actor, and who, they believed, was duly authorized to dispose of them in behalf of a lottery for poor actors and actresses. The face is they were clever counterfeit paper, and he, as well as an accomplice, has been arrested, while the honest hawkers were released.

The drawing of the lottery came off yesterday, and as thousands of false tickets had been sold, there is no telling how many a bitter disappointment may be in store for holders who this morning imagined they had drawn large prizes.

People with chronic bronchitis, asthma and lung trouble, will find great relief and comfort in Foley's Honey and Tar, and can avoid suffering by commencing to take it at once. For sale by all druggists.

GIRL MURDERED IN BROAD DAY

Is Attacked By an Unknown Man Near Town in Ireland.

London, Aug. 14.—A murder of a character extremely rare in Ireland has been committed in full daylight, near the town of Mullinger, County Westmeath. The victim, Miss May Walker, a young woman, was employed as a telegraphist in the local postoffice.

She was a native of one of the southern counties, Carlow, but had been in the Mullinger postoffice for eight years, and was consequently well known and is described also as a general favorite. The circumstances observed on the discovery of her body on Wednesday evening indicate plainly that she struggled desperately to protect herself, for her clothing, even her corset, was torn to pieces, and the theory is that a tramp attacked her while she was sitting reading on the grassy bank of the channel at a lonely spot.

Miss Walker left her lodgings for a walk and strolled along by the canal, and she did not return. In the evening three postal employes who went in search found her dead body, carefully covered with grass, lying at the base of the shelving canal bank, about half a mile from the town. She had received a fatal stab in the throat. Near the top of the bank were bloodstains and beaten grass, marking the actual spot of the tragedy, from which the body seemed to have been dragged.

Early yesterday morning the police arrested on suspicion Joseph Heffernan, aged 30, a casual farm laborer. He was just starting to work upon a farm about a mile from Mullinger. Formally charged before a justice, he was remanded for eight days.

BOER WAR VETERAN TRIPLE MURDERER

Kills Woman and Three Children and Then Tries to Commit Suicide.

London, Aug. 14.—At Arnold, near Nottingham, on Saturday morning, Samuel Atherley, a laborer, aged 3, was seen at the upper window of his house hacking at his throat with a razor. On the door being forced, it was discovered that three children and their mother had been murdered. The man had resided for some years with a woman named Matilda Lambert and her family.

She was found with a deep wound in her throat, and in the same bed lay the body of her baby, Samuel Lambert, aged 3, and dead in another bed were John Lambert, aged 8, and Annie Lambert, aged 5, all with their throats cut.

Atherley is an old soldier who saw active service in the Boer war. On his return he was employed for some time with traveling shows.

The woman, who was 27 years of age, is said to have been of industrious habits. She worked hard to bring up the children respectably. The wounded man was the father of two of the children.

There had been repeated quarrels between the Lambert woman and the man, and twice last week she declined to occupy the same room. The reason she gave was that Atherley had been sleeping with a razor under his pillow.

She would not, however, permit anyone to tell the police, because, she said, the man had promised "to sell his hits of things and leave her." The victims were all killed in their sleep.

AIRSHIP STORY COMES FROM NEAR DONEGAL.

London, Aug. 14.—The latest account of a mysterious flying machine comes from Mount Charles, county Donegal. The story, which deals with the usual cigar-shaped airship, commences early on Tuesday morning, when the mysterious shape was seen moving slowly over the district.

This must have been very early indeed, for the next sentence in the report says:

"At half past five it was distinctly seen moving slowly."

"The inhabitants of Mount Charles must be partial to the early dip, for the reporter adds: "Early bathers were first attracted by the whir of the propellers, but in a short time many residents turned out and had a clear view of the cigar-shaped flyer going on its way.

"The villagers heard the voices of the occupants of the car very plainly," the story ends. Even the Hibernian county reporter gives no hint of the voices having a guttural inflection.

It may be mentioned that Mount Charles is a small, one-street village about three and one-half miles from the town of Donegal, on the narrow guage railway which runs from Londonderry to Killybegs.

MUSTN'T PRINT PICTURES OF BOTTLES OR BREWERIES

Montgomery, Ala., Aug. 14.—By a vote of 45 to 31, the house today passed the Fuller bill, said to be the most radical prohibition measure ever enacted. When Mr. Fuller called up the bill he produced a number of amendments. Mr. Fuller said that he had added to the prohibited advertisements all pictures of bottles purporting to contain liquor, or of breweries or distilleries.

Another amendment was to allow licensed physicians of towns where there are no regular licensed pharmacists to dispense alcohol as provided in the laws of the state. Another change makes unequivocal the right to destroy liquors seized when held in violation of the law.

An important addition was to make prima-facie the evidence of guilt if liquors alleged to have been sold have the like color, odor or taste of prohibited liquors.

CROOKSTON MAN IS FIREMEN'S TREASURER.

Lansing, Mich., Aug. 14.—The National Firemens' association closed a three-day convention here yesterday by electing the following officers:

President, John M. Sherwood, Kenosha, Wis.; vice president, Hugo R. Delfs, Lansing; secretary, Capt. Bert Fisher, Chicago; treasurer, Thomas R. Johnston, Crokston, Minn.; national organizer, Robert Grace, Oklahoma City. The selection of the 1910 convention city and the date of the meeting was left to the board of officers.

FROM THE MINES AND THE SMELTERS

LAKE SUPERIOR IRON MINES

Mining Resumed at Bonnie Property at Ironwood---Oglebay, Norton & Co. Add to Holdings in Wisconsin Portion of Gogebic Range.

Mining is being resumed at the Bonnie property at Ironwood, Gogebic range. The Bonnie is owned by Ferdinand Schlesinger of Milwaukee and is adjacent to that same operator's big Newport property, one of the greatest underground producers in the Lake Superior iron region. The Bonnie has been practically closed down for several months, the small force employed, numbering some fifty men, having been engaged in opening up new ground. The working force is now being increased to 200 men. At Newport, mining operations are being rushed, it being the intention to ship even more ore than was forwarded last season, when with an output of nearly 600,000 tons to its credit the property led all the other Gogebic range producers. The Newport is employing 13,000 men. A series of mishaps due to the fury of the elements has latterly retarded operations somewhat, still there is little question but the property will make a record shipment this present season. A fire in "A" shaft, resulting in the death of a pumpman, caused a suspension of several days' duration; then floods which washed out the railroad tracks over which the ore is transported to the Ashland docks necessitated the cessation of shipments for nearly a week, and finally a tornado wrecked the big new engine house at "D" shaft. However the stockpiles at both the Newport and Bonnie have been dwindling at a rapid rate, and at the former mine a very large quantity of ore has been shipped direct from the shafts.

Add To Holdings.

Oglebay, Norton & Co's Montreal company which is operating the Ottawa or Odanah property in the Wisconsin portion of the Gogebic range, has further added to its holdings in that vicinity. For a consideration of $15,000, it has purchased a tract of forty acres in section 27, 46-2, which tract is believed to carry the same mineralized formation as is developed at the Ottawa. The land lies north and west of the Ottawa, and is the second forty-acre tract to be acquired by the Montreal company in that vicinity within recent months. The property was picked up on tax titles by the recent holders and while their investment has netted a handsome return, the mining people have taken over the property at what is considered a bargain figure. Oglebay, Norton & Co's new Buckeye mine, near Commonwealth, Wis., on the Menominee range, is now making daily shipments of ore for the first time since the work of development was undertaken a few years ago. It is intended to produce at least 50,000 tons this season. The

(Continued on page 23, first column.)

CONSOLIDATION IS DENIED

Dr. Ricketts Says Phelps-Dodge Company and Greene Cananea Are Not to Be Combined---Walter Douglas Also Denies Report.

Douglas, Ariz., Aug. 14.—A telegram received in Douglas from Dr. L. D. Ricketts authorizes and requests the story to the effect that the Phelps Dodge company and the Greene-Cananea were o be consolidated and that Dr. Ricketts was to become the head of the new merger, be denied emphatically in his name. The ridiculous part of the story was that which stated that with the formation of the new merger the Phelps-Dodge company would retire from the mining business and give its attention to railroad enterprises exclusively. A few days ago this story was denied by Walter Douglas, general manager of the Phelps-Dodge interests.

Phelps-Dodge have never been in the railroad business further than building and acquiring lines of road which are directly connected with their mining enterprises, and the representatives of this company have frequently given out the announcement that their railroad ambitions extended no further than the accommodation of their mining enterprises.

The Great Western Mining company, operating in the Courtland district, will begin the shipment of copper ore from two of their shafts in the Courtland district just as soon as the Mexico and Colorado railroad can complete the tracks necessary to reach the ore dumps at the Mary and Humboldt shafts, the ore to be shipped first from Courtland will go to the El Paso smelter and this is somewhat surprising to those who have all along expected that this ore would come to one of the smelters in this city for reduction. One explanation of the ore going to El Paso is that the El Paso smelter is particular to secure the Courtland ores because of its peculiar fitness for mixing with other ores now on hand. On that account it is said that El Paso bid more for the ore than the Copper Queen cared to pay, besides there was a disposition on the part of the local smelter to allow the El Paso smelter to take the Courtland ore which they need very badly.

The ore to be shipped is some of the first taken out of the Courtland mine is said to be sufficiently high grade to return handsome profits after paying the long freight haul.

Nothing is known as to when the Calumet & Arizona will begin shipment of ore from their properties in the Courtland district, but this company has plenty of ore on the dumps and could begin shipments at any time it should desire to do so.

THE MINNEAPOLIS & CORBIN

Officers of Company Visit Mines in Jefferson County, Mont., and Are Well Pleased With Outlook---Will Push Work.

Butte, Mont., Aug. 14.—Among recent visitors to Butte were some of the prominent officers of the Minneapolis & Corbin Mining company. Included in the party were P. B. Winston of Minneapolis, president of the company; John J. McCue of Carrington, N. D., secretary; Albert S. Hall of Minneapolis and John H. Savage of St. Paul, both directors. McCue was formerly attorney general of North Dakota, and is considered one of the brightest attorneys of that state. Mr. Hall is a prominent attorney of his home town and enjoys an enviable reputation among the attorneys of the Northwest. The other members of the party are prominent in business circles in their home towns.

The properties owned by the Minneapolis & Corbin company consist of a number of claims located in the copper belt of this district, which is an old one, but which has been rejuvenated during recent months. The group now under development includes the Copper King, and a shaft is down to a depth of 200 feet, in ore for the greater part of the distance. On the other claims work has been done of a character to prove that ore bodies of value exist, and the holdings of the company will undoubtedly prove of value.

Development work will be pushed on all of the claims owned by the company, although the greater part of the exploitation work will be confined to the Copper King, and it will be the effort of the men behind to prove the worth of their claims and open up a large amount of ground which can be worked systematically. Then the extraction of ore will begin.

While in Butte the members of the party were most enthusiastic regarding the property they have in the Corbin district and they make the prediction that they will be producing commercial ore within a few months. Like all others who are interested in the Corbin district, they are enthusiastic over the possibilities of the camp and predict that it will some day rival Butte in its ore production.

CRIPPLE CREEK DISTRICT

Five Producing Mines Now on Iron Clad Hill---Second Discovery of Rich Ore in the Vindicator---Elkton's Annual Statement.

Cripple Creek, Colo., Aug. 14.—With the Arapahoe mine, which has just joined the shipping list, Ironclad Hill now has five producing mines—Arapahoe, Jerry Johnson, Montrose, Pride of Cripple Creek and Damon. The Arapahoe is owned by the Jerry Johnson Mining company of Denver. Edwin Gaylord, lessee, has entered a rich shoot of the Caley vein in a crosscut driven from the Jerry Johnson main vein. The ore, a highly oxidized quartz, is expected to ship at $60 a ton. The strike was made at 550 feet depth in undeveloped territory. The vein is six feet wide.

The Requa-Savage Gold Mining company declared its second dividend, one-half cent a share, or $4,035, payable July 31. The first disbursement was paid about a year ago.

A second discovery of rich ore has been made in the Vindicator mine, this time in the 1,400-foot level, where a big vein of $20 to $320 a ton ore has been opened. The shoot was encountered 440 feet north of the pumping station and exploitation is hindered by a flow of water. The vein, however, has been measured to be six feet from wall to wall. Select specimens rich in tellurium run into thousands of dollars a ton. The ore shoot recently opened on the 1,300-foot level in No. 3 vein has been carried beyond the 200-foot point. Checks for the 1½ cents a share dividend, $22,600, were issued July 26. The company's dividend to date is $2,002,500.

The 100-ton shipment by the Johnson-Hastin lease on the main shaft of the Burris claim of the Acacia company returned $72 a ton. The company has received $2,500 in royalties since March.

The total gross production of the properties of the Elkton Consolidated Mining & Milling company, as shown by the annual statement of the treasurer for the year ended June 1, 1909, was 27,320 tons, with a gross bullion value of $629,432.61. The average value a ton of all grades of ore was $24.37. Lessees produced 2,911 tons of mine ore and 5,746 tons of dump ore. The company produced 18,663 tons. Freight and treatment charges were $162,487.27, leaving the net returns $476,875.34. Six dividends, totaling $237,499.24, were paid during the year, making the total $2,354,460.52, including dividend 91, paid June 24. Cash balance in banks June 1 was $224,464.25, with $30,407.13 due from mills and smelters. The company has recently opened immense ore bodies south of the main shaft on the Thompson claim. The mineral is found in granite formation and carries $6 to $14 a ton values. This company will be among the first to benefit from the Roosevelt deep drainage tunnel and output is at present curtailed.

The Lincoln Mining & Milling company will lease its five patented claims on Ironclad hill, which have already yielded $26,000. Large bodies of low grade ore have been exposed. Work was suspended several years ago.

THE GLOBE DISTRICT MINES

Good Conditions Prevail and Development Work Shows Excellent Results—Big Ore Bodies Being Blocked Out in Miami Zone—Cordova Property Being Daily Enhanced in Value.

Globe, Ariz., Aug. 14.—The condition of the mining properties of the Globe district is one which is in every way favorable to a period of great activity both in development and production during the coming fall and winter, says the Silver Belt. While the work of developing ore bodies is being done on a large scale on practically all of the better known properties in the Globe district and in many newer mines as well, the more extensive operations requiring large plants including much machinery are being held up awaiting the completion of the railroad branch lines from Globe, which will furnish adequate transportation facilities to Miami and Copper Hill, the two nearby camps where several of the mines of greatest promise in the Globe district are located.

Direct railroad connection with Globe will be afforded the marvelously rich Miami ore zone probably by Sept. 1, as the extension of the railway is now partially made and rails are being laid daily as fast as the force available can push the work. This railroad will greatly facilitate paying operations for at least four mines which are now working in ore bodies of great proven extent. These mines are the Gibson Copper, the Black Warrior, the Inspiration and the Miami. The Black Warrior is shipping approximately 150 tons of ore daily and the average percentage of copper shown by the smelter returns is from 18 to 22. The Gibson Copper company is hauling about ten tons of high grade ore to the smelter each day. Most of this runs about 30 per cent in copper.

The Miami and Inspiration mines, which adjoin each other, have extensive ore bodies awaiting only means of shipping in machinery for their plants before they will begin production on a large scale.

Others to Be Benefited.

Besides these properties mentioned above, others will have ore veins developed, and which will be greatly benefited by the coming of the railway to the Miami terminal are the Live Oak, Cordova and Keystone. The Live Oak shaft has for a long time been in good copper sulphides. The Cordova property is daily having its tremendous possibilities indicated by the development work being done by means of shafts and churn drill holes on the great Inspiration property, whose Joe Busch shaft is in good concentrating ore about 600 feet from the Cordova line. The certainty of the Sullivan shaft of the Cordova striking the Inspiration ore body in the near future is considered absolute among local mining men thoroughly familiar with the district.

The Cactus mine, with proven rich veins and lying about fifteen miles from Globe and nine miles from Miami, will have transportation furnished for a part of the distance between its property and Globe by the completion of the Gila Valley extension.

The branch line promised by the Gila Valley, Globe & Northern Railway company to the Copper Hill district about four miles northeast of Globe will be under construction as soon as the railroad's force is through work on the Miami line. It is generally believed that this branch to Copper Hill will be finished by Jan. 1. The great properties of the Superior & Boston and the Arizona Commercial Copped company will thus be afforded excellent transportation facilities, and this will probably mean the beginning of ore production on a large scale. Development work will also be greatly advanced in many other mines of the Copper Hill region, among which are the Iron Cap of the National Mining Exploration company, the Arizona-Michigan, the Superior & Globe, the Centennial and others where operations are less advanced.

Arizona Commercial.

At the mine of the Arizona Commercial Copper company, good ore has been developed in several shafts and tunnels. Drifting has recently opened up a body of ore, much of which runs as high as 10 per cent in copper. This vein was struck in the drift at a distance of about 350 feet from the vertical shaft. The Black Hawk winze which is being sunk between the fifth and sixth levels of the Eureka and Black Hawk shafts is also in good ore. Development work in the Black Hawk is now in progress. Drifting northeast and southwest is being done there and excellent time is being made in this work. So far drifts have been run on the vein for over sixty feet on each side of the vertical shaft. More than 400 feet of drifting has been done in the Eureka shaft.

The Arizona Commercial Copper company is bending every effort toward the completion of its new plant. The construction of the smelter is far advanced and it is expected to be ready to blow in by Sept. 1. The power house, thoroughly equipped in every detail, is now finished. When the new smelter of the Arizona Commercial begins to run, it should mean much to the Copper Hill mining region. In all probability, the Superior & Boston mine nearby, with an assured production of large quantities of ore, will ship to this smelter, and many other local properties that are producing with varying amount of rich material will undoubtedly find it to their advantage to save freight rates by shipping to the Arizona Commercial.

Superior & Boston.

The Superior & Boston mine was never in better condition than it is at the present time. The new power

(Continued on page 23, third column.)

HAVE FAITH IN NORTH BUTTE

Stockholders in Butte Have Not Sold Holdings, Despite Bear Raids in East—Will Soon Have Two Shafts and Can Double Output—Coalition Making Rapid Headway.

Butte, Mont., Aug. 14.—(Special to The Herald.)—On top of the various stories about depreciation of the North Butte mine comes another story of a bearish nature, to the effect that the company's right and title to a portion of the big and rich Edith May vein is likely to become involved in dispute. Whatever of fact there is in this latter report has been current on the streets of Butte for some time. James A. Murray, banker, millionaire and mining ground owner, though not much of a mine operator, is the owner of the Ticon claim, a fractional piece of ground, almost square, situated between the Speculator and the Edith May, the two latter of the property of the North Butte company. As everything that Murray owns is for sale, it has always been one of the unexplained wonders why the North Butte permitted Murray to retain that property in the center of its own ground. But the same wonder attaches to the fact that a smaller bit of ground, sixteen feet wide at one end and tapering to a point eastward, lying in the center of the North Butte group is not owned by the North Butte company, though the ground was offered to that company for a very small sum. Now Murray has purchased it, and the only possible reason he can want it is that it may prove handy in case of litigation.

Murray's Idea.

About a year or more ago Murray became possessed with the idea that the Edith May vein, so-called, had its apex in the Ticon claim, and that the North Butte had for years been mining the richest ore from a vein belonging to him, or rather in part. The eastern extension of the Ticon ground is called the Adirondack, and is owned by the North Butte, so that if the Murray contention were right the North Butte would be entitled only to the portion of the vein that has its top or apex in the Adirondack. Murray gave a lease on the Ticon to several well-known miners, with the provision that they should develop the property to demonstrate his contention. They have opened the Ticon vein from the surface down to the 300 level, and but for a short fault at the eastern end of the claim the vein has been found continuous down to the 800. They are now drifting on the latter level eastward and expect to break into the Speculator workings sooner or later. If they do there may be some color to their contentions. Then again, as has been suggested, they may break into the workings of the Anaconda company in the Bell mine, which would indicate that the Anaconda company is or has been mining on an ore body to which Murray and the Ticon may lay claim. If the North Butte vein does, as seems most likely, apex in the Edith May claim, it passes under the Ticon and Adirondack mining claims in its dip to the south and at the depth at which it has been opened, 2,200 feet, it is under and within the side lines of the Speculator claim, on which the North Butte has its working shaft. Through the peculiar apex law a company, or owner of an apex, may follow the vein on its dip anywhere, so long as mining is confined to the length of the mining claim in which the vein has its top. It is because of this peculiar condition, and situation like that of the relation of the Ticon and Edith May, that have made mining litigation in the Butte district so prolific.

The people of Butte, and especially mining men who are familiar with the integrity and ability of men like General Manager Arthur C. Carson and Thomas F. Cole, do not believe there is anything in the contention of the owner of the Ticon that these men have been mining any ore that does not belong to the North Butte company. When Manager Carson heard of the story and the contention of Murray, he invited the Ticon operators to make an inspection of the North Butte mine in order to satisfy themselves that the Edith May vein really has its apex in the Edith May ground.

Faith in North Butte.

The people of Butte have always had great faith in the North Butte and its management, and few stockholders in Butte sold their holdings when the raids were made on the stocks in New York and Boston. Butte people are familiar with conditions in this district and they would have been more surprised if the riches of North Butte, as found on the 1,600 and 1,800-foot levels, had continued uninterruptedly on the 2,000 and 2,200-foot than they were when the contrary developed. Such changes and alterations are characteristic of the Butte mines, and the fact that the vein where opened on the 2,200-foot level has yielded only 2 per cent copper ore and less is in no way taken as a condemnation of the property. A few hundred feet more of drifting, or several hundred feet of greater depth, may repeat the history of the Anaconda mine and open the richest and largest ore bodies yet found in the property. It would, indeed, be surprising if new and rich ore bodies were not found. On the 2,000-foot level the ore is almost as rich as it is on the 1,800-foot level, the chief level of the mine. This is on the Edith May vein, which, on the 2,000-foot level, is about 100 feet from the Speculator shaft and which, on the 2,200-foot level, has been cut by the station on the north side of the shaft. On the 2,200-foot level a crosscut is being run north toward the Jessie vein, which is also very large and rich on the 1,800-foot level, but the work of crosscutting is rather

(Continued on page 23, fifth column.)

AT THE LAKE COPPER MINES

Assessment By New Arcadian—Aztec to Increase Capital Stock—Indian Copper Company Floated—Developments in Atlantic's Section 16 Mine Continue Discouraging—Ahmeek Ships Some Mohawkite.

Houghton, Mich., Aug. 14.—(Special to The Herald.)—The directors of the New Arcadian Copper company have levied an assessment of $1 per share, payable in two installments of 50 cents each, the first due on Sept. 1 and the second payment due March 1, 1910. S. T. Everett, the largest individual shareholder and a director of the company, was present at the meeting. The first installment will be sufficient to liquidate the present indebtedness of the company and place enough money in the treasury to carry on the exploratory campaign planned for a period of one year. Diamond drilling in the horizon of the Baltic lode will begin without further delay.

Aztec.

The shareholders of the Aztec Copper company have voted to increase the share capital of that company from 40,000 shares to 100,000 shares. No stock will be offered for public subscription for the present, but of the 60,000 new shares it is proposed to issue 20,000 shares to the old shareholders at $2 per share. The $40,000 thus realized will be used as a working fund to explore the company's 320-acre tract of mineral land, which, lying between the Adventure and Lake Copper company properties, is believed and undoubtedly carries one or all of the several copper bearing beds recently located on those properties. The Aztec has been idle since 1906, in which year a little mining was done on the Evergreen bed without encouraging results. Diamond drilling in the horizon of the so-called Lake lode is expected to begin at once. The name of the corporation was changed to the South Lake Mining company.

Indiana Copper Company.

A new flotation known as the Indiana Copper company was launched this week by Dow & Co., Boston, Mass. The new company has a share capitalization of 100,000 shares, $25 par, of which 60,000 shares will go to the property owners, 20,000 shares will be placed in the treasury and 20,000 shares were offered for public subscription at $8 per share. The tract of land taken over by the new company adjoins the North Lake Mining company property on the north and presumably carries the northerly extension of the so-called Lake lode, as well as the two lodes recently located on the North Lake lands. The company will have about $140,000 in the treasury, which will be available for the prosecution of the exploratory campaign planned.

North Lake.

North Lake has completed the so-called No. 4 drill hole and the drill outfit has been removed to a new site in the approximate horizon or what presumably is the horizon of the Lake lode, where the sandpipe preliminary to diamond drilling is now being driven. The No. 4 hole was put downwall to the eastward of the new site and revealed nothing of promise aside from a copper bearing bed tapped soon after diamond drilling was commenced and which is generally believed to be the Lake lode. The new drill hole designated as No. 5 is located so that a further exposure of this lode will probably be had at between 400 and 500 feet of depth. The No. 3 drill hole continues sinking without interruption at a depth of around 2,100 feet. This hole is expected to encounter the Lake lode at a depth calculated to be between 2,000 and 2,500 feet.

Atlantic.

Developments in the Atlantic's Section 16 mine continue quite as discouraging as in the past. The shaft is sinking for the twenty-fifth level, at which depth further sinking will temporarily be ceased and crosscutting and drifting four ways commenced in an effort to locate settled ground, a drift to the northward at this level will be driven to the Superior boundary quite 600 feet distant from the shaft and it is on the results here secured upon which future operations in this bed at this point will largely depend. This piece of work should be completed by early spring. A fair stretch of copper ground developed at the thirteenth level is practically all that has been secured in past operations, the balance of the ground opened being extremely bunchy and badly shattered. An improvement is noted south at the sixteenth level, and though but a few feet of drifting has been done in this new ground, indications are such that a run of copper ground similar to that developed at the thirteenth level can be reasonable be expected.

Ahmeek.

Ahmeek made its first shipment of Mohawkite last week, the ore going

(Continued on page 23, sixth column.)

GOOD ORE IN HOATSON SHAFT

Exploration in Deep Workings Shows Continuance of High Grade Ore Bodies---Conditions in Junction Highly Pleasing to Management.

Bisbee, Ariz., Aug. 14.—The excellent results being obtained at the Superior & Pittsburg workings, which excited so much favorable comment the country over, some three weeks ago, are continuing uninterruptedly, and in addition to this other favorable developments have occurred more recently in two of the shafts at least.

Perhaps the most noticeable development results recently obtained are those in the Hoatson shaft. Here the most of the exploration work has been on the 1,300 level and a new country has been opened up in pushing on toward the Briggs shaft. Working on this level and pushing in this direction an ore body was recently encountered just off the main drift and this body is now being explored and developed for the purpose of ascertaining its extent.

The encountering of this body here was especially pleasing to the management showing, as it does, the continuance of good ore in previously unexplored parts of the property.

At the Junction shaft work is progressing in exploring the recent finds of the 1,400 and 1,500 levels, the deep workings of the mine. From this explorations good results are being obtained, and conditions in the Junction are highly pleasing to the management.

One of the most important features of Superior & Pittsburg development work for several months past, and the same may be said of the Calumet & Arizona and Copper Queen development work, has been this exploration for depth in the lower levels, and this has proven quite satisfactory, showing a continuance of good ore bodies to the greatest depth which has yet been reached.

One of the most recent developments in the Copper Queen mines is on the 1,400 level of the Lowell shaft. On this level a drift is making towards the Sacremento shaft, and this drift, 14-3b, is in a fine sulphide body. Thus far this ore body has been penetrated twenty-five feet and is carrying good values. The strikes made on this and lower levels of the mines of the district are considered of much importance now for it is at the lower levels that the main exploration work of all of the three large companies is being chiefly rushed.

MIAMI GROUP HAS BEEN SOLD

Boston Capitalists Purchase Barney Group of Twenty-Eight Claims and Set Aside $250,000 for the Work of Development.

Globe, Ariz., Aug. 14.—The Barney group of twenty-eight claims, in the Miami district, have been sold to Boston capitalists by the owners, J. D. Coplen, J. B. Coplen and E. T. Wilder. The property goes to P. J. Reardon, H. E. Kingston, W. A. Twombley, Frey Brothers and the Dougherty estate, all of Boston. The purchasers are said to have heavy financial backing and it is understood that a holding company will thoroughly develop the property.

Lying, as it does, just west of the Miami, Inspiration and Keystone and between the Keystone and the Williamson & Newman properties, the Barney group is particularly promising.

An investigation of geological conditions leads Mr. Klauss, representative of the purchasers, to believe that this property is in the same zone as the Miami, Inspiration and Keystone holdings, in which event an extensive body of ore may naturally be expected.

Up to the present time, the property has not been developed to any extent, the principal working being a two compartment shaft which has been sunk to a depth of 112 feet.

With practically unlimited capital to explore the property, extensive development work will be taken up in the near future.

Not later than Sept. 15, according to the present plans, work will be resumed on the Barney shaft and it will be sunk with all possible dispatch with three shifts of men employed in this work.

The purchasers of the property plan to spend $250,000 in developing work alone. Convinced by the general location of the group and the showing which has been made on the adjoining properties, that the Barney group is destined to become one of the biggest workings in the Globe district, they are planning to develop the property thoroughly, regardless of the expense which may be incurred.

B. F. Harmsen has taken over, in the interests of Eastern capitalists whose identity has not been divulged as yet, the Stevens group of twelve claims, lying immediately to the southwest of the Orphan property. The property, which has been developed to a considerable extent and which looks very promising, sold for the reported price of $125,000. This property has been held for some time by William H. Stevens, J. Horgan, J. W. Stanfield, Frank L. Toombs, J. Kenzie and J. K. Barnette. While no concerted work ha been done on the property, several hundred feet of shaft and tunnel work have been done by the owners of the claims and the results have been very satisfactory. Sulphides in good quantity, running high in copper and with plenty of sulphur, a valuable asset in this district, have been discovered on the property. Inasmuch as the work has not been concerted, the showing to date is considered highly satisfactory.

LATEST ABOUT OHIO COPPER

Rumor That Cole-Ryan Interests Will Take Control of Utah Property---This Means That Heinze Will Sell His Interests.

The very latest story about the activity of the Cole-Ryan syndicate in extending its sphere of copper influence has it that the Ohio Copper company is to be taken out of the control of F. A. Heinze. The Boston News bureau publishes the following:

"We have it from good sources that there is a strong likelihood of the Cole-Ryan interests taking over the Ohio Copper company from the present management at a price which will permit of substantial profits to the syndicate which purchased control from F. Augustus Heinze.

"The price paid by the syndicate averaged $6.37 per share. The new interests apparently have had adequate means at their command, as evidenced by the paying off of $900,000 of the purchase of 532,000 shares of the Heinze stock. This latter stock has been all paid for with the exception of the last payment of $150,000 due next October and comparatively little of this money came from the public, as they did not take kindly to the convertible bond issue.

"The Ohio Copper company, under the management of Colin McIntosh has developed a wonderful body of low-grade ore and the Cole-Ryan interests in purchasing control would gain a strong foothold in Utah in conjunction with their big smelter, now building nine miles from Bingham.

"Any such purchase would probably come through the International Smelting & Refining company, which could afford to pay substantially above the market price for control.

"We wired our Salt Lake City correspondent to see Directors Colin McIntosh and Thomas Weir as to this report. He replies:

"'Colin McIntosh and Thomas Weir claim that they know nothing about a deal in Ohio Copper by which the Cole-Ryan interests are to get control. Director Weir says that he understands that Heinze is still in position to deliver the control, but that the men in this vicinity are not consulted much regarding company affairs.

"'Both men have heard before that Cole and Ryan were dickering for the Ohio, the Mascot tunnel and smelting contract for Silver King Coalition ore, all of which are controlled by Heinze.

"'The Cole-Ryan people are still in the market for the Tintic smelter and the Knight mines. The representative of Knight's interests is scheduled to leave within a few days for the East. He assures me one deal is to be consummated within a short time.'"

MINING IN THE BLACK HILLS

Extensive Placer Mining Work in Vicinity of Rapid City Expected--Two Hundred Men Building Homestake Company's Big Power Plant.

Deadwood, S. D., Aug 14.—Further investigation of the possibilities in the placer mining industry in Pennington county have recently been made by representatives of Eastern capital. Extensive work in the vicinity of Rapid City is expected. The ground examined was principally along Rapid and Castle creeks ,where in the late '70s and through the 80s many nidicliduals and a few companies worked at a profit. Placer mining along these creeks has been done both with the crude rocker and the dredge, and some of the sand bars have yielded immense harvests. The lower grade beds were neglected and it is toward these that the present investigations are directed. Further down on Slate creek considerable placer work has been done, and a Colorado outfit is now commencing work near the Hymalulu camp.

The management of the Reliance Golding Mining company, operating in the Annie creek district near Portland, is preparing to develop the vertical ore bodies. These were discovered when the property was being developed just prior to the building of the mill, but because they were on a lower level and would require a long haul the flat formations only were developed. The building of a new dam to replace the one destroyed in the flood will not be completed before fall, so that the mill cannot be put in operation before that time. Then, it is expected, the development of the mine will permit of a daily output of from 150 to 175 tons.

In a circular letter to stockholders the present owners of the Hidden Fortune Gold Mining company's property outline their plans and endeavor to show how the reorganization of the company that has attracted so much attention here for several years may lead to successful operation and profit. It is proposed to organize a new company with a capital stock of $500,000, shares of $1 each, or just one-tenth of the capitalization of the old company. In return for stock in the new company at 75 cents a share the bondholders, who now hold clear title to the properties here, propose to turn over their interests complete, free of all debt, providing that 100,000 shares of stock are taken by the old stockholders at the 75-cent rate. The Hidden Fortune is at present owned by the bondholders, of whom the Continental Trust company and the Colorado Iron Works company, both of Denver, are the principals, through

(Continued on page 23, third column.)

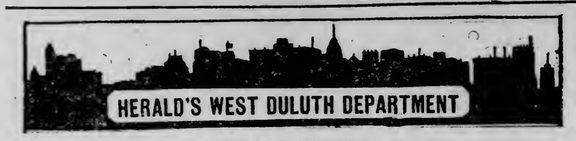

BRANCH OFFICES:
J. J. Moran, 405 Central Ave. A. Jensen, 330 North 57th Ave. West.

RUSH FROM THE FLAMES

Family of William Bryant Routed Out in Early Morning Hours.

Flames Spread Quickly and House and Contents Are Destroyed.

Driven from their beds early this morning by a fire which entirely consumed their home, the family of William Bryant, residing at 2708 West Seventh street, escaped from the burning structure with little time to spare. They sought refuge at a neighbor's home. Nothing was saved from the burning building.

The origin of the blaze is unknown. It is supposed to have started this morning about 5 o'clock, just after Mr. Bryant had arose and built the fire. It was his custom to go to the chicken coop every morning to feed the chickens before breakfast. He was gone for a short while. When he returned the flames were pouring from the house.

His wife and four children had been awakened and, after a perilous effort, they were taken from the burning building. The children did not even have time to take their clothes. Some one grabbed an alarm clock, and that alone is all that was saved from the building.

West Duluth firemen were called, but not in time to save the home. When they arrived the house was burned to such an extent that they could not save it. However, they protected adjoining property. Mr. Bryant carried $1,000 insurance on the structure in the Scott-Kreidler agency of West Duluth, and $400 on the furniture. The net loss to the family will probably be about $300.

CHICKEN THIEVES ACTIVE.

O. P. Wick Reports That His Coop Was Raided During Night.

O. P. Wick, who conducts a store at 5718 Grand avenue west, reported to the West Duluth police this morning that thieves had broken into his chicken coop last evening.

He could not state how many chickens had been taken. He said that there were some sacks lying around on the floor, which would indicate that thieves had been scared away before they made the haul.

IVER LUNDGREN DIES.

West Duluth Young Man Succumbs to Bright's Disease.

Iver Lundgren, 24 years old, of 712 North Fifty-sixth avenue west, died late yesterday at St. Luke's hospital, after a short illness of Bright's disease. He has lived in West Duluth for the past seven years. His body was taken to the undertaking parlors of W. H. Richter.

He is survived by a twin brother, who lives in West Duluth, and a mother, father and three sisters in Sweden. While in West Duluth he made his home with Mr. and Mrs. Oscar Peterson of North Fifty-sixth avenue west.

The funeral will be held Tuesday afternoon from the Peterson residence. Interment will be at Oneota cemtry.

West Duluth Briefs.

Mr. and Mrs. Adam Milsop of Sharon, Pa., are visiting Mr. Milsop's brother, W. J. Milsop of 113 North Fifty-fourth avenue west for a few days.

Cement walks are being laid today in front of the Boston store and the Acme saloon on North Central avenue.

Mr. and Mrs. M. N. O'Brien of 322 South Fifty-eighth avenue west are the parents of a baby boy, born yesterday.

Mr. and Mrs. Emil J. Zauft of 5810 Wadena street have as their guest, Walter Merritt of San Diego, Cal.

Henry Bole plans on leaving next week for Sioux City, Iowa, where he will make his future home.

O. H. Besner of Minneapolis was a West Duluth business visitor yesterday.

Dr. D. F. Lippett will leave this evening for Cold Springs, Wis., where he will be the guest of his sister for a few days.

Miss Eva Cochrane and Miss Dade Laifity have gone down the lakes on a visit at some of the lower lake ports.

The Kelleys will play the Allouez team tomorrow at Allouez. Many West Duluth fans are expected to attend.

A date for the annual picnic of the Westminster Presbyterian church Sunday school will probably be set tomorrow. It is expected that it will be held some time this week.

Mr. and Mrs. Nels Olson of 6114 Waseca street are the parents of a baby girl, born Aug. 12.

Watch repairing. Hurst, W. Duluth.

$10 REWARD OFFERED

For information leading to the arrest and conviction of parties forcing entrance into my boathouse. Signed,
ED. RAMSTEAD,
5505 West Sixth Street.

MODERN HOUSES and FLATS in WEST DULUTH FOR RENT

Dandy six-room modern flat, 409 Fifty-first avenue west.

Three six-room houses, 5811, 1317 and 1319 Wadena street. All have water, sewer, bath, gas, light, etc.; being modern in every sense of the word.

L. A. BARNES
REAL ESTATE, INSURANCE, RENTALS.

EXHIBIT AT STATE FAIR

West Duluth Commercial Club Will Contribute to County Display.

Objections Made to Plans of Canadian Northern Railway Company.

West Duluth will have an excellent exhibit at the Minnesota fair at Hamline this year if the plans of the West Duluth Commercial club go through. The matter was the main topic of discussion last evening at the regular weekly session of the club.

West Duluth business men are acting on the suggestion of the St. Louis County fair, which at its last session passed a resolution requesting all of the commercial bodies in the county to contribute something local to the St. Louis county exhibit at the fair.

In a communication from F. B. Meyer, secretary of the County club, which was read last evening before the West Duluth Commercial club members, it was stated that each club was expected to name one member on a general committee which would have charge of the exhibit for this county.

L. A. Barnes of West Duluth was named last evening by President W. B. Getchell as the representative of West Duluth on the county club committee. The exhibit will, in the main, display the agricultural and industrial products of the county.

It is understood that from West Duluth will be shown pig iron, which is turned out at the Zenith Furnace company and which is only manufactured in a few, very few, places in the Northwest; carbolite, which is only made in three places in the United States; matches, buttons and macaroni. The latter product is now being manufactured at West Duluth. Other commodities may be also displayed from West Duluth.

• • •

Another matter which came up last evening for the consideration of the Commercial club members was the rumor that the Canadian Northern was planning on running its railway tracks through the resident district of West Duluth, and that it also was planning on laying a branch through the northern part of Fairmont park.

Just what the plans of the company are is not known, but members of the club last evening expressed a strong sentiment against having the resident district of the western part of the city cut up and made into a railroad yard.

A committee consisting of E. J. Zauft, L. A. Barnes, P. H. Martin, W. B. Getchel and Andrew Miles was named to investigate the matter and to report to the next meeting.

• • •

Better paving for some of the streets in West Duluth came up for consideration last evening although no action was taken. It was pointed out that Grand avenue west is in bad shape and at the present time needs paving very badly. In rainy weather it is almost impassible on account of the mud holes. It is the main traveled thoroughfare between Duluth and West Duluth.

CHURCH NEARING COMPLETION

Modern Edifice Will Be Entirely Completed Next Month.

Members of the congregation of the Bethany Norwegian-Danish Methodist Episcopal church of West Duluth, who have been using the basement of the new church for church gatherings will be able in about three weeks to use the auditorium. The interior has been nearly completed.

The new church has cost $6,000 and the members of the church have paid all but $600 of this amount. It is a neat appearing structure, built of cement blocks with a large basement and of an attractive design. The seating capacity of the church is about 250.

REV. C. W. SHEVENIUS.

It is expected that when the annual conference of the Norweigan-Danish churches of the Northwest is held in Duluth next month, that church will have been completed. Only the interior finishing work remains yet to be done.

New pews have been ordered and are expected to arrive some time next week. The edifice is considered to be one of the most up-to-date structures of its kind in West Duluth. It is located on the corner of Sixty-fifth avenue west and polk street.

Rev. C. W. Shevenius is the pastor of the church, and his congregation numbers about fifty. The church was started last October. About Christmas time, it was near enough completed so that the congregation might hold their meetings in the basement. Dedication services will be hel das soon as the church is entirely finished.

Girls Organize Club.

Sunday school girls of the Westminster Presbyterian church of Fifty-eighth avenue west and Ramsey street, have organized a club known as the "Joy Girls," the purpose of which is to promote the interests of the school and its members, socially. Miss Edith Hanson has been elected president, Miss Ella Christianson vice president and Miss Elenora Hanson secretary and treasurer.

Socialists May Organize.

A movement is on foot at West Duluth to organize a socialist club, similar in character and working to the organization of socialists in the central part of the city. Several West Duluth men have taken an active interest in the movement and in all probability one will be organized in the near future.

To Play at Superior.

The Freimuths of West Duluth and the Binghams of Superior will play ball Sunday at Billings Park, Superior. The game will be called for 2:30 o'clock. An interesting contest is looked for, as the rivalry between the two teams is said to be very keen.

Entertains for Guest.

Miss Gladys Stoller entertained Friday evening at her home in compliment to Miss Rose Hoag of Minneapolis and Miss Winnie Rogers of Willmar, Minn. A most delightful evening was enjoyed by the following guests: Misses Hazel Allon, Ruth Brown, Clara Randall, Vera Rockwell, Edna Ross, Gean Meldrum, Ella Wiseman, May Winness, Kate Dunleavy, Grace Holmes, Callie Erickson, Ivy Erickson, Nellie Dunleavy, Mable Rogers, Clara Winness, Ingebore Wholin.

West Duluth Churches.

Acting pastor, La Roy A. Lippitt will preach at both services tomorrow at the Plymouth Congregational church. The morning service will be at 10:30 a. m. and the evening service at 8 o'clock. The sermon topic at the evening service will be "Paupers and Producers." Sunday school will be at noon and the Christian Endeavor society will meet at 7:15 p. m.

• • •

Rev. D. R. Langworthy will preach at both services tomorrow at the Westminster Presbyterian church. Sunday school and Christian Endeavor will be at the usual hour.

• • •

"The Place and Power of Religion in the Life" will be the topic of the morning sermon tomorrow at the Asbury M. E. church at 10:30 o'clock in the morning. Rev. Thomas Grice will preach at both services. The evening topic at 8 o'clock is announced as "The Restatement of a Few Great Christian Principles." Sunday school will be held at 10:30 o'clock.

• • •

Services will be held tomorrow at the Immanuel Evangelical Lutheran church. The Sunday school has postponed its picnic at Lester Park.

• • •

Rev. W. Sievers will install a new pastor at Wrenshall and Barnum tomorrow, and there will be no services at the St. Stephen's Evangelical Lutheran church. Sixty-seventh avenue west and Raleigh street.

• • •

Rev. A. J. Hoag will preach tomorrow at the West Duluth Baptist church. Sunday school will meet at noon and the Baptist Young People's union will meet at 7 o'clock.

Sensational Shooting.

Columbus, Ohio, Aug. 14.—A man supposed to be John Habermann of North Summit street rushed into his home today and shot his wife and then himself. Both are dying.

TOO LATE TO CLASSIFY

One Cent a Word Each Insertion. No Advertisement Less Than 15 Cents.

FOR SALE—THE ONLY GENUINE Bliss Native Herbs. 15 West Superior street.

FOR SALE—FURNITURE OF 26-room hotel doing good business; cheap if taken at once. Address C 145, Herald.

FOR SALE—ABOUT 1½ ACRES OF land and six-room cottage on shore of Pike lake; will sell cheap. R 157, Herald.

WANTED—SALESMAN WITH GROCERY or laundry experience to take charge of out-of-town branch; salary and commission; must have A No. 1 references; must furnish bond; married man only. Jewel Tea company, 109 West Fourth street.

WANTED AT ONCE—A PIANO PLAYER, at West End Star theater; must be able to read music at sight.

HAVE CAMERON UPHOLSTER YOUR furniture. Both 'phones, 123 First avenue west.

BIRTHS.

OLSON—A daughter was born to Mr. and Mrs. Nels Olson of 6114 Waseca street, Aug. 12.

NELSON—A daughter was born to Mr. and Mrs. G. E. Nelson of 2713 West Second street, Aug. 10.

HENDRA—A daughter was born to Mr. and Mrs. Gertrude Hendra at St. Luke's hospital, Aug. 11.

SIMON—A son was born to Mr. and Mrs. P. C. Simon of 318 Sixth avenue west, Aug. 10.

ANDERSON—A daughter was born to Mr. and Mrs. John Anderson of 308 West Fourth street, Aug. 9.

AHLSTROM—A son was born to Mr. and Mrs. A. G. Ahlstrom of 916 Garfield avenue, Aug. 11.

DEATHS.

DOYLE—James Doyle, 68 years of age, died at the poor farm, Aug. 11.

STENSTROM—Mrs. Anna Mary Stenstrom, 30 years old, died Aug. 1.

SHEVLIN—Patrick Shevlin, 56 years of age, of Superior was killed in local railroad yards Aug. 12.

CARD OF THANKS.

I desire to express my most sincere thanks to the friends and neighbors who shared sympathy during the late bereavement of my wife.
JOHN STIENSTROM.
819 East Sixth street.

WE WISH TO EXTEND OUR HEARTFELT thanks to all our friends for their kindness and sympathy shown us during our late bereavement, also for the beautiful floral offerings.
PETER OLSON,
DAVID OLSON,
MRS. C. W. DAVIDSON.

TO RAILROAD CONDUCTORS, brakemen, firemen and my many friends for their kindness during the sickness and death of my beloved daughter, Ruby.
MRS. WILLIAM TEMPLE AND FAMILY.
Proctor, Minn., Aug. 14, 1909.

BUILDING PERMITS.

To R. L. and A. S. Osborn, house on St. Louis avenue, between Olive and Vine streets	$ 150
To John Anderson, frame dwelling on West Second street, between Twenty-second and Twenty-third avenues west	2,500
To H. O. Hanson, frame dwelling on West Third street, between Twenty-third and Twenty-fourth avenues west	3,000
To A. Blomquist, frame dwelling on Devonshire street, between Winnipeg and Michigan avenues	1,000
To J. W. Walker, frame cottage on Minnesota avenue	500
To John Lindstrom, frame cottage on West Eighth street, between Thirty-eighth and Thirty-ninth avenues	500

HARD TIMES FOR SWEDEN

Country May Become Depopulated of Able-Bodied Men.

August Hagberg Tells of Labor Conditions Existing There.

Unless there is a sudden change in the relative positions of capital and labor in Sweden, whereby the working classes receive more adequate compensation for efforts expended in behalf of their employers, that country soon will be inhabited only by old men, children and women, while all the able-bodied males will have migrated to America. This, at least, is the way the situation is sized up by August Hagberg of Duluth, state factory inspector, who has just returned home from a trip to Norway, Sweden and Denmark.

Mr. Hagberg was in Stockholm when the trouble between capital and labor resulted in the big strike of factory hands, and was in Stockholm also on the day Gen. Hendricks was shot. The Duluth man's sympathies are with the laboring men. He says they work ten and twelve hours a day for disgracefully small wages, and that they are easily justified in striking for more. The average daily wage is about three kronen, equivalent to about 81 cents American money. The pulp wood workers are the leaders in the strike, and are principally affected by it. They are working under the three kronen wage scale. Out of their small earnings each man is compelled to pay an income tax of 100 kronen a year, even if he doesn't work more than two months out of the twelve. Board costs him 50 kronen a month. These two items alone eat up 700 kronen a year, and if he works every week day he is left only about 200 kronen, or about $54 for other expenses and his pleasures.

Mr. Hagberg says the feeling between the factory and mill owners and the laboring element is intensely bitter, with scarcely a possible chance of the present trouble being adjusted. The owners refuse absolutely to grant the very necessary increase in wages, and the employes have reached a condition where they believe they really cannot go on any longer under the old unfair system. The common people, says Hagberg, are steadily growing poorer, while the capitalists are getting richer. The latter, instead of trying to adjust economic conditions, sit around the swell cafes and sip expensive wines, paying no attention to the cries of their dissatisfied and half-starving employes.

Mr. Hagberg expresses the opinion that the present situation will almost surely result in a general exodus of able-bodied men from their native country, leaving only the women and children and old men, with capitalists, to populate Sweden. He thinks the tide of immigration will set towards American shores. Aside from the deplorable labor conditions, the Duluth man says Sweden is an ideal country in which to live.

While abroad he bought the Huse copper mines in Sweden for the Lake Superior & Nevada Development company. This property was worked for 134 years prior to 1888, when it was temporarily closed down. There is said to still remain a valuable deposit of the metal.

SCARLET FEVER UNDER CONTROL

General Reopening of Sunday Schools on Sunday.

The city health department now has the scarlet fever situation so well in hand that there is small danger of a further spread of the contagion, and the situation is such that the Sunday schools which have been closed because of the epidemic have announced that they will reopen tomorrow, with one or two exceptions, where there will be a delay of another week or two.

For a time this summer there were about 140 cases of scarlet fever in the city, and Health Commissioner Patton ordered summer schools closed, and suggested that it would be a good idea for the different churches to take the precaution of closing their Sunday schools, the idea being to keep children from congregating in large numbers, thus making the spread of the disease more easy. Now the total number of cases is below fifty, and there is no further need of keeping such schools closed as complied with the suggestion of Mr. Patton. Not all of the schools did so comply.

COL. YOUNG THINKS LITTLE OF BEVERLY

Beverly, Mass., Aug. 14.—Col. Cecil Young, Republican national committeeman from Texas, who has been in Beverly trying to arrange some additional stops in the president's itinerary trip through Texas, returned to Boston last night with anything but a high opinion of Beverly. In the first place, the colonel delayed until 7 o'clock before seeking a place to dine, and then found that both of the hotel dining rooms had closed. With Director of the Census Durand, Col. Young had to sit on a high stool at a lunch counter and eat Boston beans and pie. The Texan thought this bad enough, but when the curfew bell began to toll at 9 o'clock he nearly collapsed.

"Well, you must admit, Colonel, that Beverly is better than Oyster Bay," interposed one of his friends.

"Yes, better in one way," replied the colonel. "There are more trains to leave it by, and me for the next one."

Lumber King Here.

Frederick Weyerhaeuser, head of the vast Weyerhaeuser interests, and the largest lumber operator in this country, spent a few hours in Duluth today. Mr. Weyerhaeuser came in shortly before noon and left for St. Paul on the afternoon train. He came from Wisconsin.

Mr. Weyerhaeuser declined to discuss the lumber situation, but stated that the country was in a more prosperous condition than it had been at any time since the business depression.

CITY BRIEFS

Printing and Bookbinding.
Thwing-Stewart Co. 'Phones 114.

Dr. J. H. Carson Removed
His office, 8 Phoenix block, over Boyce's.

Northland Printery.
Good printing. Call Zenith 494.

Sunday Services.
At the Bethel Swedish Baptist church, corner Ninth avenue east and Third street, morning service will be held at 10:30 o'clock and evening service at 8 o'clock, at which services Rev. Bennet Erickson, the pastor, will speak. Sunday school meets at 12 o'clock noon, and Young People's society meets at 4:30 o'clock in the afternoon. The choir will sing at the evening service.

Wants a Delegate.
Mayor Haven is still looking for a man to act as delegate to the National Conservation congress, to be held at Seattle, Wash., Aug. 26 to 28. Such a delegate will be given passes to the entire exposition in the Western city, and will also be shown many other favors.

Boulevard In Use.
The boulevard, which was put out of commission at its eastern end Thursday afternoon by a big landslide, will be in condition for use by tonight. The roadbed was carried away in the slide. This damage has not been repaired, but a new roadbed has been carved out of the hillside, which will be used until the board decides whether it will be worth while to put in enough filling to bring the boulevard back to its original position.

Little Child Dies.
William M. Berg, 1-year-old son of Mr. and Mrs. Carl Berg, 1112 Lake avenue south, died this morning. The funeral will be held Monday morning. Interment will be at Park Hill cemetery.

Deer River Man Dies.
Mike Jones of Deer River, Minn., 35 years of age, died at one of the local hospitals yesterday. The remains will be shipped to Kelsey, Minn., tomorrow morning for interment.

Herald Excursions Next Week.
Monday up the river on the Newsboy to Fond du Lac. Round trip tickets 25c. Tuesday morning down the south shore, 110-mile ride, for $1.00. Tuesday afternoon, sixty-mile lake trip, for 30c. Excursion tickets must be secured at The Herald office.

To Annul Judgment.
Judge Dibell today issued an order to Michael Ausknow in his case against the Alger-Smith Lumber company to show cause why the judgment in his favor obtained at the last term of court should not be annulled and the defendant entitled to make an answer to the complaint. It appeared from evidence submitted by the lumber company that there was a misunderstanding between J. W. Bayly, assistant general manager for the company, and Mr. Holland, one of his assistants, as to who should submit the case to L. C. Harris, the company's attorney. No one did this, as a result, and the company never filed an answer, Ausknow getting a judgment by default. The case involves a suit for $1,500 on a railroad tie contract.

Who Owns the House?
Louis Hedlund and Mrs. Mary Jackson, wife of August Jackson, and children commenced an action today against W. F. Liggett and Rollo N. Chaffee to recover an injunction to prevent the defendant from moving a house off from a lot belonging to Hedlund and Mr. Jackson on Minnesota Point. Liggett erected the house without permission and assigned the rent to Chaffee as a payment for an old debt. The plaintiffs claim the house belongs to them.

Socialist Picnic.
The Socialists of the city will hold a picnic all day tomorrow on the lake shore at Thirty-first avenue east.

Criminal Assault.
Stens Sopczyk, 19 years of age, was arrested yesterday afternoon with attempted criminal assault upon the 16-year-old daughter of Mr. and Mrs. Frank Giernat, who live on the Howard & Gnesen road, thirteen miles from Duluth. It is claimed the attempted assault occurred the afternoon of Aug. 8, and according to the story told the police, the youth was so drunk that he did not know what he was doing. The girl was uninjured. Sopczyk will have a hearing in municipal court, Aug. 18.

Breaks His Parole.
James Fitzgerald was picked up by the local police yesterday, and was taken to the Stillwater state prison today, because he broke his parole. He was sent from here to Stillwater for forgery, in the first place, but after serving a part of his term was released on parole, which he broke by getting drunk, and making a general nuisance of himself.

Band Concert Tomorrow.
With the promise of clearer weather the band concert will be given tomorrow afternoon at Lincoln park from 3 to 5 o'clock. The Third Regiment band will play and every arrangement has been made to entertain a big crowd.

Picnic Postponed.
The postponed picnic and dance of the U. O. F. will be given at Lincoln park Tuesday, Aug. 17. All tickets are good then.

Sunday School to Resume.
The Sunday school of the First Baptist church will resume its sessions tomorrow at the usual hour.

New Weekly Paper.
The first issue of the new Duluth weekly The Duluth Saturday Night appeared on the streets today. The new paper is a local weekly devoted in its several departments to the features of the week's news.

New Professor at Normal.
Prof. Charles Frazee of Richmond, Ind., was elected this week to the faculty of the Duluth Normal school. Mr. Frazee comes highly recommended and will take up his work here at the opening of the fall term.

Sunday School to Reopen.
The Pilgrim Congregational church Sunday school will reopen tomorrow, after being closed on account of the scarlet fever epidemic.

PERSONAL

Dwight E. Woodbridge will leave this evening for a trip abroad. He will go to Sweden and Norway.

J. P. Coughlin of Perham, Minn., a prominent Minnesota Democrat and publisher of the Perham Enterprise, was in the city yesterday. He is on his way home from Montreal, where he was delegate from Otter Tail county to the convention of the Catholic Order of Foresters.

Edward Mapp and E. Rufuss left today for a two weeks' outing on Lake Vermilion.

Mrs. S. L. Anderson and Miss Clara Borgen of Chicago are visiting their sister, Mrs. C. J. Olson, of 2112 West Second street.

Thomas Bardon, Jr., of Ashland, James Bristol of Chicago and Clarence Bowen of Buffalo are visiting J. H. Madden of 1401 East Superior street. They are Yale undergraduates.

M. F. Jamar returned this afternoon from a very successful fishing trip at Reservation river.

New High Admirals for China.
Pekin, Aug. 14.—An imperial edict issued today appoints Admiral Sah to the chief command of the Chinese navy. Sah hitherto has commanded the Southern squadron, in which position he is succeeded by Admiral Li Chun.

GREATEST IN HISTORY

Railroads Are Moving More Freight Than Ever Before Says Carstensen.

New York Central Vice President Talks on Traffic Conditions.

John Carstensen, vice president of the New York Central lines, is a guest at the Spalding today. Mr. Carstensen stated to The Herald today that the present year was the biggest in the history of the railroads and that today the freight and passenger traffic of the New York Central system was the heaviest that the road has ever experienced.

"In 1907 the New York Central purchased $30,000,000 worth of freight cars," said Mr. Carstensen. "Those cars have been lying on sidetracks until this year. Today every one of those cars is in use. It is the same with the other railroads of the East. They are buying cars and are adding to their locomotive equipment, because the business warrants it.

"There is an immense movement of traffic East and West. There will be a very heavy coal movement from Buffalo to the West. Your wheat movement will be immense. I want to say that the traffic is being moved more easily, and with less expense, than ever before in the history of railroading in this country. We are doing things in a more methodical way. We have better trainmen and we are moving greater tonnage than ever before in a better manner.

"The country is in a prosperous condition, and the railroads of the country are reflecting this condition. Today the receipts of the New York Central lines, for passenger business, are the largest in the history of the company. Business is increasing, but I am of the opinion that the railroads will be able to handle this increase of business, and handle it with more dispatch, than it has ever been handled by the railroads of this country before."

AN APPRECIATION OF DR. THOMAS

Rev. Hiram W. Thomas, who died this week at Defuniak Springs, Fla., was a prominent figure in religious circles in Chicago as the head of the People's church. He became famous in the early eighties through his expulsion from the Methodist Episcopal church for heresy and his subsequent utterances. Following is an appreciation by S. L. Whitcomb, who was a friend and admirer of Dr. Thomas:

"Dr. Thomas dead! The message has touched the hearts of thousands, from the Atlantic to the Pacific.

"One summer evening in 1881 a little audience gathered in an orthodox church at Clear Lake, Iowa, to listen to this man whose name was then known to few. It was understood, however, that he was having some controversy with the authorities of the Methodist church. A heresy trial in those days meant a little more to the average American than it does now. Dr. Thomas preached on the Twenty-third Psalm. The writer will never forget that tall, angular frame, the sadness of the thin face, the drawl of that opening phrase—Human—Want! Dr. Thomas was no trifler with God or man. He was worn by the trial, and half way through the sermon stopped a moment to take some stimulant he carried with him.

"How many of us have heard 'The Old Testament' or 'The Merchant of Venice' at McVicker's Saturday night, and Dr. Thomas preaches there the next morning! It was the People's church, and the people were there to listen to noble, sincere and simple utterance of truth, week after week, year after year. On one special occasion, which the writer well remembers, Dr. Thomas assisted in the beautiful, almost unique, service which ordained his wife to the ministry of the Independent ministry.

"The history of the Independent pulpit in America is yet to be written. It will make a significant chapter in the story of religious democracy. Dr. Thomas was not an orator, and he is known to few by his writings. He did not command the literary graces of Swing, the analytic keenness of Salter, or the philosophical power of Felix Adler. He made mistakes. For example, at one time he welcomed the ranter, George D. Herron—whom unfortunately the American people have almost forgotten. Dr. Thomas won the heart by his absolute sincerity, his sympathy and his genuine indubitable profound earnestness. In a sense, he belonged to the old school—transitional, perhaps, from Emerson, Channing and Theodore Parker. He stood completely for that reverence which is no special property of priests, frocked or after the order of Melchizedek, but is the heritage of the desire of every noble soul.

"One may today enter with great crowds to hend Mansazarian in Orchestra hall, Chicago, or Dr. Roberts in the Shubert theater, Kansas City. One may listen to loud applause when Jesus is scornfully called 'a dead Jew' and immortality ' a dream'; but will one hear away the purpose of a more consecrated humanity as in the old days at McVicker's?

"Our aves to Dr. Thomas were chanted long ago: 'Vale' and Godspeed to a noble gladiator of the truth.

"S. L. WHITCOMB,
"(The University of Kansas.)"

PINK TEA FOR PASSENGERS.

The Great Northern is holding 4 o'clock tea parties daily on the coast trains. The company has adopted the practice of serving free tea every afternoon between 4 o'clock and 5 o'clock to the occupants of standard sleeping cars and compartment observation cars and the innovation is proving popular with the patrons of the road.

MRS. KING INSANE.

Duluth Woman Sent to Fergus Falls for Second Time.

Mrs. Louisa R. King, wife of William E. King of 111 West Fifth street, was examined for her sanity this morning before Court Commissioner C. E. Adams, and was committed to the state asylum for the insane at Fergus Falls.

Mrs. King was committed to the Fergus Falls asylum eleven years ago, when she developed extreme melancholia, following the death of a baby child. She was retained about ten months and released. She and her husband then went to Chicago, where she was again examined and declared insane by the Illinois authorities. They deported her back here, and her commitment today resulted. She is being held at St. Luke's hospital, and will be taken to Fergus Falls by one of the deputies Monday. Mr. King, her husband, is a civil engineer.

"MINE AT LAST"

This beautiful picture will be last shown at the Sunbeam tonight. Don't miss it. Complete change tomorrow (Sunday).

ADMISSION, 10c.
D. J. MICHAUD, Manager.

TWO GIRLS ARE KILLED BY TRAIN

Detroit, Mich., Aug. 14.—An Iron Mountain, Mich., special to the Journal says that two young girls were run down and killed today by a Chicago & Northwestern railway train on the bridge over the Menominee river.

The two girls, Christina Semenak and Bertha Yupasy, were going berry-picking, and took a short-cut over the railroad bridge. A train caught them midway and both girls were thrown off the bridge and killed.

SUPERIOR NEWS

Heads Executive Committee.

Chief Olaf Johnson of the Superior Fire Department was elected chairman of the executive committee of the Wisconsin Paid Firemen's association yesterday at Madison. Capt. Ole Norman of the Sixth street fire hall was elected secretary to the same association. The annual meet of the Wisconsin fireman closed yesterday.

Plan Annual Outing.

The annual picnic of the Forsythe lodge of the Modern Brotherhood of America will be held tomorrow at Billings park, and it is expected that a large crowd will attend. A good program of sports has been arranged for the occasion.

Superior Man Honored.

J. S. Konkel was elected grand junior sagamore at the state convention of the Redmen, which came to a close yesterday. W. J. Patterson, another Superior member of the order was named as a member of the board of appeals for a term of three years. It is understood that the lodge may build a sanitarium near Blueberry, Wis.

Officers Make Raid.

Six women and two men were caught in a raid early yesterday at 332 Hughitt avenue. When arraigned in municipal court they were all found guilty of being inmates of a disorderly house. Officers Scoon, Osborn and Dill made the raid.

New Engraving Plant.

Superior is to have a completely equipped engraving plant. R. Gallagher and F. A. Kupferer have opened an engraving plant in the Telegram building, at 1017 Tower avenue. They are both Duluth men, having formerly been employed at an engraving plant in Duluth.

In Hot Water Again.

Charles Beckman, who was arrested some time ago on a statutory charge with Mrs. Fox of Duluth was arrested again by the Superior police upon information from the authorities of Two Harbors. The police at Two Harbors claim to have a warrant for him in which similar charges are preferred by a woman. It is expected that he will be taken to Two Harbors this evening.

STRENUOUS LID IN ATLANTIC CITY

Atlantic City, N. J., Aug. 14.—Seventeen cafe keepers and saloon men were today added to the list of those arrested as the result of the ministerial Sunday closing crusade. The defendants appeared in Magistrate Hughes' court, waived preliminary hearings and furnished bail to await the action of the October grand jury.

With today's accessions the total of arrests is brought up to fifty-two, but reform league agents announced that more writs probably will be served late tonight.

A sensation ensued this morning when Rev. Birney S. Hudson of the Lord's Day Alliance announced that the Sunday closing crusade will probably be directed against the Sunday concerts on the piers and other Boardwalk places of amusement.

DISCUSS SUTTON CASE BEHIND CLOSED DOORS.

Annapolis, Md., Aug. 14.—Behind closed doors, members of the board of inquiry investigating the death of Lieut. James N. Sutton, Jr., of the Marine Corps, were busy today going over the testimony. There remains little else to be done except to turn in the report of the findings of the board. This report will be made to the secretary of the navy, through whom will come the decision.

When the decision will be given out at Washington cannot be said today, but it is believed that the secretary will make known his decision as soon as possible because of the wide interest in the case.

SCORE MAY BE DEAD IN MEXICAN MINE FIRE.

City of Mexico, Aug. 14.—A score of miners are reported to have been killed by the fire which is destroying the Camella mine at Real del Monte, in the state of Hidalgo. Six bodies were recovered from the mine this morning.

STRIKERS BURY BODY OF MAN WHO WAS SHOT.

Pittsburg, Pa., Aug. 14.—Steve Horvath, the striker who was killed during an attack on Major Smith, a negro, at McKee's Rocks, Thursday, was buried today. Three thousand strikers from the Pressed Steel Car company's plant escorted Horvath's body to Pittsburg from Schoenville, while the remainder of the strikers stood guard at the works, on account of a rumor that more new men would be taken into the car plant during the funeral services. Notwithstanding the vigilance of the strikers, it is said that 250 additional men were taken into the plant today.

The parade today was the first appearance of the strikers on the streets of this city in a body, and fearing trouble, the line of march was closely watched by the police, who restricted the emblems carried in the procession to American flags. There was no demonstration.

Last Gun Club Shoot.

The Duluth Central Gun club will hold its last regular shoot on the grounds of the club, Sunday afternoon. Some special prizes will be hung up. The Dupont trophy will be contested for, and there will also be first and second cash prizes for each of the classes.

THE EVENING HERALD

AN INDEPENDENT NEWSPAPER.

Published at Herald Bldg., First St., Duluth, Minn.
THE HERALD COMPANY.
'Phones: Counting Room, 324; Editorial Rooms, 1126.

OFFICIAL PAPER FOR THE CITY OF DULUTH

SUBSCRIPTION RATES PAYABLE IN ADVANCE
United States and Canada, Postage Prepaid.

Daily, per year, in advance	$4.00
Daily, six months, in advance	2.00
Daily, three months, in advance	1.00
Daily, one month, in advance	.35

Entered at Duluth Postoffice as Second-Class Matter.

DULUTH WEEKLY HERALD

Per year, in advance	$1.00
Six months, in advance	.50
Three months, in advance	.25

Entered at Duluth Postoffice as Second-Class Matter.

Postal Law (Sec. 436) stipulates that papers mailed at the pound rate must be paid in advance. Three months are allowed for renewal, but after that time the paper must be stopped.

BY CARRIER, IN THE CITY, TEN CENTS A WEEK
EVERY EVENING—DELIVERED.

Single copy, daily	$ .02
One month	.45
Three months	1.30
Six months	2.60
One year	5.00

TO SUBSCRIBERS:

It is important when desiring the address of your paper changed to give both the old and new addresses.

THE HERALD AND VACATION.

Those going away for the summer or even for a short vacation should not leave without sending in an order for The Herald to follow. Keep up with what's going on in Duluth. Get all the latest news. It's like a daily letter from home. Have your address changed if you are already a subscriber. Do not miss a single copy. Both 'phones, 324.

THE LAKES-TO-GULF ROUTE.

Not many of those who have been agitating the construction of a water route from the Great Lakes to the Gulf, either by way of Chicago from Lake Michigan or by way of Duluth from Lake Superior, know that there is already a lakes-to-gulf route over which steamboats have successfully made the trip. But there is, and the Engineering News thus describes it:

"The route referred to extends from the head of Green Bay on Lake Michigan up the Fox river thirty-eight miles to Lake Winnebago; across Lake Winnebago and through the upper Fox river for 105 miles to the Portage canal, two and a half miles in length with nine locks; thence down the Wisconsin river to its junction with the Mississippi near Prairie du Chien.

"The two steamers which made the voyage through the waterway were the Grand and the Rapids, stern-wheel boats which were originally in use on the Grand river in Michigan, and were sold to be operated on the Arkansas river. The steamers made the passage all the way from Grand Rapids to Little Rock under their own power; but it is stated that they had to remove their stern wheels to pass through some of the locks. It is also stated that it has been ten years since a steamer of such size has traversed the lower Wisconsin river, and some of the drawbridges had not been opened in that period."

This particular waterway, however, is merely interesting, not valuable. The route is too long, and its beginning on the lakes is not properly placed with reference to lake traffic, as it would be if it began at Duluth, for instance, at the head of lake navigation.

There isn't so much talk now about the Chicago lakes-to-gulf plan as there was before the army engineers frowned upon the river deep-waterway schemes. However, when the Panama canal is completed there is going to be an outlet that way for freight, and plans of connecting the Great Lakes with the Mississippi may well be discussed in the meantime. And in that discussion the Superior-to-the-gulf plan is going to figure largely. It would draw no water from the lakes so as to menace lake channels, and the Chicago plan is very apt to do so.

On the whole, however, present discussion of such plans is largely theoretical, because at present the powers that control congress are not favorable to large schemes of internal improvement, and besides the dwindling traffic on the Mississippi is not furnishing very good basis for argument as to the present need of the connection. This will all be changed when traffic seeks a quick outlet by water to reach the world's markets through the Panama canal.

FOSTER ON PAIN.

Either Prof. Foster of Chicago has been misquoted, or he is one of those heedless scientists who utter high-sounding remarks for the sake of the effect upon the people, and particularly for the sake of its reflex effect upon themselves in the shape of notoriety.

He is reported as having said: "All our persistent human war on suffering has never decreased pain in the world, and never can, no matter how mighty the effort; for pain and suffering are essential to the advancement of mankind."

Not pain and suffering, but the war against pain and suffering, are essential to the advancement of mankind; and the war against them would lag in discouragement if it did not meet with steady, even though slight, success.

So on that point the professor's remark will not bear analysis. Neither will the first part of it bear analysis. It is not true that pain has not been decreased, and it is distinctly not true that pain can never be decreased. The discovery of anesthetics has reduced physical pain tremendously; and there is no reason to believe that progress has ceased. The fight against smallpox has practically wiped it out; the fight against diphtheria has reduced its mortality from more than 50 per cent to 5 per cent; the fight against typhoid fever has reduced is spread and will ultimately make the disease extinct in civilized communities; the fight against tuberculosis is too new to have produced greatly noticeable results, but it is a winning fight and it will be society's fault if that disease, too, is not obliterated.

But greater than all these is poverty, which breeds pain and suffering, and has bred, since the world began to erect a complicated civilization, more pain and suffering than all the diseases that flesh is heir to. It is, indeed, the parent in its turn of many of these diseases, and of many of the worst of them. When there is enough in the world to provide comfort for everybody, man must confess his incompetence to grasp the problems that surround him and to fulfill his destiny if he says that he cannot compass the solution of the problem of poverty. Under unrestrained individualism, the crafty and the greedy will get too much, and when a few get too much many must suffer. The problem of society is to destroy poverty by restraining greed; to look to the common good of its constituent humanity rather than to the undue pampering of a self-chosen few; to see that the wealth which Providence placed upon the earth is properly distributed so that there shall be no inordinately rich and therefore no inordinately poor.

Pain is valuable, too, and in that small respect the professor is accidentally right. When humanity was experimenting with the herbs that it found growing upon the earth, it learned that if pain followed the eating of certain kinds those kinds were not good to eat; so in that sense pain was useful. The burned child dreads the fire because pain has taught it a useful lesson, and in that sense the professor is right. But the great bulk of the pain and suffering in the world is unnecessary, and it is the duty of society to eliminate all pain and suffering that si not needed. To say that his holy war can never achieve success is to preach a wicked pessimism that leaves life without its leaven of the joy of successful effort.

A POOR MAN'S THEATER.

Charles Frohman wants a poor man's theater in New York, and he suggests that it could be made an abundant success if all the most distinguished actors would agree to play in it for two or three weeks each year at half pay.

The plan has pleasant possibilities, and as to the willingness of eminent actors to do their share by contributing their best efforts for modest pay, we haven't the slightest doubt about that. There isn't a more charitable race of people on earth than the player folk. They may lack charity toward each other; they may decry each other's talents and organize themselves in waiting intervals into "knocker's clubs" to sit upon the absent: but when it comes to the broader aspect of that charity which flows sweetly out of the wells of human sympathy for the burdened, the oppressed and the suffering, they never fail to respond. There is something about their lives that breeds this splendid type of charity; perhaps it is because many of them at one time or another in their lives, have known what it is to "suffer the slings and arrows of outrageous fortune;" at any rate, their hearts respond quickly and single-mindedly to the call of humanity in distress, and their purses are ever ready to yield what charity their slender means afford when the cause is worthy and the need imminent. So we don't think there will be any great trouble about that part of it.

James Mathew Barrie, he of "The Little Minister" and "Peter Pan," has promised Mr. Frohman a play for his poor man's theater, and the fact that Mr. Frohman is a good business man as well as a producer of genius will make people take the project seriously.

The theater is a mighty engine for good or bad; too powerful an engine to be condemned, as it sometimes is from the pulpit, as a thing wholly of evil. It can be made a more effective instrument for good than it is, and a lesser influence for evil than it is; and one good way to show its democracy and its power for better things lies in Mr. Frohman's suggestion.

It isn't fair that all the good things on the stage should be solely for the benefit of those who can afford the high-priced theaters. A "poor man's theater," where people of humble means could realize the difference between the claptrap stuff they see in theaters that are within their reach and the broader, bigger and better things that managers sometimes condescend to offer to the clientage that can pay $2 a seat, could easily be made a powerful social influence.

Some time, maybe, the state will see to such things. Some time the delights of art and music and literature will not be confined to those that have ample means. Some time there may be a state theater, to which the best in the profession will compete for entrance, and in which the best that literature can provide will be produced. Then, maybe, there will be no need for private managers to enlist the public spirit of the actors in a privately operated "poor man's theater." But in the meantime, here's good fortune to it; it is a splendid idea, and it deserves success. And, by the way, one thing should be kept in mind: the privileges of the poor man's theater should carefully be limited to those that are really poor, and guard should be kept against those who are not poor but who are canny enough to seek the economy of the poor man's theater when they are amply able to pay for the privilege of the rich man's theater.

IMPROVING UPON NATURE.

There seems to be logic in the plan proposed by Dr. Distaso of Paris for the lengthening of human life, even if there is a bit of terror in it, too. He says that man would live longer and be healthier and happier if the large intestine is removed in infancy.

After a series of investigations and experiments extending over several months, he claims to have demonstrated the truth of the theory, which was first advanced by Elic Metchnikoff in 1903, that the large intestine is the home of many diseases. He says that the patients experimented upon according to his plan have, in every instance, enjoyed greatly improved health during the year or more which has elapsed since the operation. In a broad way Dr. Distaso thus voices his conclusions: "My experiments have proved that we would all of us be better off without the lower intestine, which is nothing more or less than an ideal breeding place for disease germs. Almost every chronic disease may be traced back to the action of these germs—chronic heart disease, arterio-sclerosis, and most kinds of headaches being examples."

One might submit, perhaps, that experiments extending over "several months" can hardly be conclusive enough to warrant humanity in parting with a considerable portion of its interior anatomy; yet there is something to be said for the scheme. Man in his civilized state lives a vastly different life than he was obviously intended to live. Sedentary life leads to sluggish and feeble muscular action in the intestine which Metchnikoff and Distaso are criticising, and the result is the opening of a Pandora's box of ills. Maybe the way to go about fixing this is not by the proposed process of removal, which is a plan that is truly heroic; but certainly mankind would be better off if it were not equipped with an organ which only in constant physical activity realizes its proper functions.

As to all such suggestions as this, however, the lay mind will undoubtedly exercise proper deliberation and caution. No parent will subject a tender child to the mercies of a surgeon's knife merely because of somebody's theory, and the surgical talent of the world would have to be in substantial unanimity on the subject before many people could be induced to take up the theory. Even then it would take a lot of explanation to convince the average parent that his children will live better with considerably less than the amount of interior apparatus that nature provided them with. Nature is, as a rule, rather more deft about these matters than physicians and surgeons. Proof of this is furnished by the fact that nature has pulled millions of people through the perilous experience of having their systems drenched with vile drugs as to whose effects few knew much of anything about.

Dr. Lloyd Francis, another eminent surgeon but an American, says: "There is no doubt that Metchnikoff is right in his theory thhat the large intestine is a breeding-place for germs which injure the health and shorten life, but Dr. Distaso's theory that all children should have their intestines removed goes a step further. It is a dangerous idea which Metchnikoff himself has never promulgated. It is an operation attended with the greatest danger, and I should say without hesitation that in case such operations were performed upon children the mortality would be about 60 per cent."

Mitchnikoff didn't advocate the knife, but buttermilk and sour milk, which he said would kill the germs. In view of what Dr. Francis says and of what the natural horror of the knife dictates, most of us will prefer buttermilk as the lesser of two evils.

A DIFFERENT STORY.

Several men who style themselves scientists have lately uttered sensational views upon women, one of them saying that she has not advanced in 3,500 years, another that she is incapable of progress, another that she has never contributed to the advancement of the world, and so on, ad nauseam.

As to these particular scientists, most of whom seem to be located in such hotbeds of dogmatic sensationalism as the Chicago university, it is not fair to one's own mental equilibrium to take their views too seriously. Too many such utterances bear upon their faces the hallmarks of sensationalism and the evidence of a frantic desire to attract public notice. In the mass of seekers after notoriety, each one trying to make his voice heard above the infernal din made by his fellows, vast and inconsequental quantities of nonsense are produced, and nothing is to be gained by paying too much attention to it. Attention is what they seek, and very evidently there are attention-seekers capable of uttering the first wild thought that pops into their heads, if it seems possible that it will prove shocking enough to divert the public notice to themselves for a moment. No price of intellectual prostitution is too great for such people to pay for a moment's perilous tenancy of some high peak in the public gaze. Therefore it is not well to encourage them by serious notice.

However, it may be worth while to relate a simple tale of what a woman did the other day in the face of great peril, just to show a small and not uncommon detail of the other side of the picture. A building collapsed in Philadelphia one day lately, and several men were killed or injured.

When the collapse occurred Mrs. Margaret Simon, a Red Cross nurse, happened to be passing. As soon as a hole had been made by workmen through the dangerous mass of debris, she crawled into the cellar, disregarding quivering timbers likely to precipitate themselves at any moment and taking her life in her own hands without a moment's hesitation. She found one man dead and another unconscious but still breathing. Returning she found assistance, and the man was carried to the street. Thenceforward the rescuers worked under the nurse's directions. Again and again she returned to her hazardous work of mercy, until five men, all who remained alive in the ruins, had been carried out and taken to hospitals in waiting ambulances. Seven men had been crushed to death, one fatally injured and a score more or less badly hurt.

Perhaps this isn't an answer to the man who said that woman has shown no improvement in 3,500 years; perhaps 3,500 years ago there were women who were heroes and who dared deadly perils upon errands of kindness and mercy. But it is something to think about that here upon a crowded street it was a woman who first dared to go into the ruins, that it was a woman who located the suffering men who were still alive, and that it was the same woman who led and directed the work of rescue.

At last the Thaw case is over with—for the present.

Of course that burnt sugar doesn't smell nice, but just think how fine the fruit will taste next winter!

But if you want to keep that boy's friendship, don't sing "School Days" where he can hear it at this time of the year.

Now that Minister Wu is to leave Washington, who will quiz the debutantes about their age, aspirations, and their favorite brand of cosmetics?

"Murderers should be taught, not hanged," says Mrs. Besant. Does the rule apply to Chinamen who kill those who are trying to teach them?

When you begin to feel disgruntled over the northeaster we had on Friday, the 13th, just remember that in St. Louis the temperature was 103 that day.

Pickling time is here, and the weary pater comes home after a hard day's work to find the house full of the smell of burnt sugar and the housewife so flushed and excited that the poor man involuntarily exclaims: "I'll be glad when it's over."

THE OPEN COURT.

(Readers of The Herald are invited to make free use of this column to express their ideas about live topics of general interest. Letters should not exceed 300 words—the shorter the better. They must be written on one side of the paper only, and they must be accompanied in every case by the name and address of the writer; though these need not be published. A signed letter is always more effective-however.)

SOME PLAIN TALK ON THE WIRE NUISANCE.

To the Editor of The Herald:

I wish to say a few words on the wire situation. The Electric Light company and the Zenith Telephone company have not put any wires underground this summer. Now it is August, and soon they will have an excuse that they have done all they could during the warm weather, in making improvements in Second alley. These two companies say they cannot use a wall distribution, and that I was wrong in saying they could. The Duluth Telephone company is using a wall distribution, as we asked them to do, and this goes to show that I was right and the two companies were wrong.

Mr. Hubbard of the Zenith Telephone company offered to bet me $25 the light company would not put any wires underground this summer. He must have known. When the lineman was killed at the corner of Third avenue west and Michigan streets I helped to carry him down off the fire escape, and I see the reports say he died from heat. The wires are in bad condition at that point. They are attached to the fire escape, the same as wires are attached to fire escapes in other parts of the city.

The street lamps are cheap enough. But the people here who use lights pay for them. The light company should not have been allowed to cross Superior street and Second avenue east with their underground system. I see they have planks there, and I wonder when they are going to take them up.

First avenue west and Second alley have a large space that has never been paved, a condition due to the Zenith Telephone company and the Electric Light company. Wire conditions on Michigan street are bad. There is a heavy traffic on this street, and the big mass of electric wires overhead proves a constant menace to life underneath. There should be danger signs posted on some of those fire escapes and other places where the wire conditions are in such deplorable condition. These signs should also go on roofs where the wires are a menace, and there are many such places in the city. I am informed the light company lease runs out for the use of the top of the building at the corner of Lake avenue and Superior street.

The Duluth Telephone company is doing good work. It is removing poles every day, but the other two companies are doing nothing. In Chicago overhead wires on boulevards crossing the city are forbidden. In Eastern boroughs, companies pay 50 cents for each pole per month, and if they had to do that here they would manage to get along in lots of places with one pole where now they are using many. In the West end I counted twelve poles in one block on one side of the street. Look at the forest of poles in West Duluth. It is the same with Woodland and Lakeside. On First alley in the rear of Silberstein & Bondy's store is a mass of wires that should have been underground five years ago. On Seventeenth avenue east between Superior and First streets there is a large pole in the rear of each house and besides this wires are run over the roofs. At the corner of Thirteenth avenue east and Superior street a pole is anchored in the middle of the sidewalk, and Mr. Hubbard refuses to remove the obstruction. A taxpayer comes into the city halls, gets a permit, puts down a deposit, does the work, comes back, turns in his permit, gets his money, walks out and you never hear a word. These companies very often do not get a permit at all, and if you ask them to spend a few dollars to please a taxpayer they say they will not do it, and that it is none of the taxpayer's business.

I saw an advertisement in the paper for a stump puller out of town. The Electric Light company should have one here to pull the stumps they leave every time a pole is cut down. Every time they take a pole down they cut it off above the ground, and leave the stump projecting above the surface of the street. Evidences of this practice are to be seen in different parts of the city. In other cities officials of such companies would be locked up if they talked to city officials the way these officials do here. I would rather be obscure and unknown than be a public official and be at the beck and call of the Electric Light and Zenith Telephone companies.

JAMES CUMMINGS.

Duluth, Aug. 14.

Value of Civil Service Reform.

Philadelphia Record: Spoilsmongers are voluble in their complaints that competitive examinations substitute theoretical for practical tests; that the examinations are scholastic when they are not ridiculous, and that they force subordinates upon executive officials who ought to be allowed to select their own men.

As to the last objection, every one who knows anything at all about politics knows that the bureau officers, division chiefs and even commissioners responsible for the work never have been allowed to select their own subordinates. They have to take the men whom senators and representatives and chairmen of state committees bilet on them, and nobody knows this so well as the hypocritical political spoilsmongers who whine that the men responsible for the work ought to select the men who are to do it.

Pretty much all executive officers who have tried both systems have found the merit system gave them much better workers than the spoils system did. When New York created a new highway system the various boards of supervisors expected to divide a patronage of $50,000 a year in the appointment of county superintendents. The civil service commission interfered with this. Highway Commissioner Hooker was one of those who regarded this with disfavor, but he has been candid enough to write to the commission that the superintendents he got from it showed the required knowledge, and also "third common sense and good judgment."

Reflections of a Bachelor.

New York Press: Young people have to blow off steam, and their wits blow off with it.

One of the ways to have some money once in a while is not to own an automobile.

Everybody has some great weakness, especially the majority whose weakness is not to be able to see it.

As a moral example, the most that a man can ever hope to be is a sign post; a woman can be a guide.

A man can fall in love with a woman older than he is easily enough; the hard thing is to stay in love with her.

A Safe Crime.

Washington Post: The administration of the criminal laws of this country is a travesty. On the thoroughfare the life of the victim is paltry in value, in the courtroom the life or liberty of the culprit is precious, and, even as Richelieu, in the play, put his ward within the sacred zone of Rome, so the bench throws the mantle of the law's protection upon the malefactor who has wantonly, in drunken frenzy or in cool contemplation of revenge, deprived a fellow human being of his life. In many cases the felon is made into a hero, and maudlin men and hysteric women crown him with the garlands due to martyrdom.

They order it better in England. There the judge on the bench picks the jury from the panel to try the murderer. Here the counsel for the defense chooses the jury from an improvised venire to pass on the case. Two postponements are equal to one hung jury, and two hung juries are tantamount to one acquittal; and if, in spite of all, the crime is so reeking with enormity as to force a conviction, there is appeal to a higher court, which seems to deliberate with but the single end in view to find a way to give the miscreant a new trial.

Motor Trouble.

Chicago News: Fortune is reserving a lot of rewards for the genius who shall invent an absolutely dependable motor for aeroplanes.

THE WEATHER.

The sun struggled through the clouds this morning for the first time since Monday afternoon. However, the weather man predicts more showers for this afternoon and tonight, with partly cloudy weather tomorrow. The sun rose this morning at 5:04 o'clock and will set this afternoon at 7:21, making fourteen hours and seventeen minutes of sunlight.

A year ago today it was cloudy, with light showers.

Mr. Richardson makes the following comment on weather conditions:

"Showery weather continued in the Dakotas, western lake region, Upper Mississippi and Ohio valleys and Southern states. Heavy rains fell at Atlanta, Chicago, Madison, St. Paul and La Crosse, 3.96 inches occurring at the latter place during the past twenty-four hours. The barometer is low over Western Iowa, Saskatchewan and Arizona, and high over British Columbia and North Atlantic states. Temperatures continue very warm in the Missouri, Mississippi valleys. Clearing weather prevails in the extreme Northwest. This condition will probably reach the Head of the Lakes during Sunday."

Following were the minimum and maximum temperatures for the last twenty-four hours.

	Min.	Max.		Min.	Max.
Abilene	72	84	Marquette	64	68
Asheville	64	84	Memphis	78	90
Atlanta	70	90	Miles City	60	88
Battleford	54	90	Milwaukee	72	78
Bismarck	64	94	Minnedosa	54	84
Boston	60	72	Modena	56	86
Cairo	76	92	Montgomery	76	92
Calgary	48	84	Moorhead	64	86
Chicago	70	78	New Orleans	78	88
Cincinnati	72	84	New York	64	76
Concordia	72	98	Norfolk	68	78
Davenport	78	94	Northfield	54	74
Denver	64	88	North Platte	66	92
Detroit	66	80	Oklahoma	70	92
Devils Lake	64	88	Omaha	76	94
Dodge	70	98	Phoenix	80	100
Duluth	56	60	Pierre	70	92
Edmonton	44	86	Pittsburg	72	82
El Paso	70	90	Port Arthur	56	64
Escanaba	68	72	Prince Albert	50	84
Galveston	82	88	Qu'Appelle	56	82
Grand Haven	66	84	St Louis	78	98
Green Bay	68	76	St Paul	70	80
Havre	50	88	San Antonio	78	76
Helena	50	86	San Francisco	52	60
Houghton	60	74	Santa Fe	58	82
Huron	68	90	S. Ste. Marie	60	80
Jacksonville	74	90	Sheboygan	74	92
Kamloops	58	88	Swift Current	54	84
Kansas City	76	92	Washington	62	74
Knoxville	68	88	Wichita	68	92
La Crosse	72	92	Williston	56	92
Lander	48	88	Winnemucca	46	92
Little Rock	74	90	Winnipeg	60	82
Los Angeles	54	72	Yellowstone	44	78

Department of Agriculture, Weather Bureau, Duluth, Aug. 14.—Forecasts for twenty-four hours ending at 7 p. m. Sunday. Duluth, Superior and vicinity, including the Mesaba and Vermilion iron ranges: Showers this afternoon or tonight; Sunday, partly cloudy; slightly warmer; moderate easterly to southwesterly winds.

H. W. RICHARDSON,
Local Forecaster.

Chicago, Aug. 14.—Forecast for twenty-four hours ending at 7 p. m. Sunday:

Upper Michigan—Thunder showers tonight or Sunday.

Wisconsin—Showers tonight or Sunday.

Minnesota—Partly cloudy tonight and Sunday; preceded by showers tonight in extreme East portion.

Iowa—Generally fair tonight and Sunday, preceded by showers in east portion tonight.

North and South Dakota—Generally fair tonight and Sunday; cooler in east portions tonight.

Montana—Generally fair tonight and Sunday.

Passing of the Tall Hat.

Philadelphia Press: King Edward appeared in public a month ago with a slouch hat and a frock coat.

With this, the tall hat, the beaver of the past, loses its last use and claim. Once every one with any pretension to respectability wore a tall hat. Before the Civil war our city streets swarmed with them. Pictures of Lincoln raising the flag over Independence hall show the crowd, each and all, wearing a tall hat. On St. Patrick's day there were miles of tall hats in serried array.

For thirty years the chimney pot has been disappearing. Business men dropped it. Professional men ceased to carry its weight. For a season sophomores solemnly wore it, but even this custom ended. A groom once always wore a shiny new one on his wedding journey. He does no longer.

One solitary claim the tall hat still had. It must be worn with a frock coat. This was disregarded. In the South they wear a straw hat with a frock coat. In the West a slouch hat of brim. In the East the derby and the frock coat are daily united.

The frock coat and the top hat have not only kept company, they have kept each other in company and prolonged their mutual life. But if King Edward can wear a slouch hat with a frock coat any one else can. If he can "rend and deraclnate the unity and married calm" of these garments, so long wedded, then neither is longer necessary. They can both go, if they have not already gone.

The Value of Publicity.

Washington Herald: The progress of the investigation into the causes of the death of the late Lieut. James N. Sutton, United States marine corps, does not, of course, justify at present any conclusions in regard to that mysterious and tragic affair; but the sessions of the naval court have sufficiently advanced to show that the first inquiry was insufficient in an amazing degree. Perhaps the present court will sustain the former's finding that Lieut. Sutton committed suicide; it certainly looks as if the court would be unable to determine that anyone else was responsible for the shooting. That finding, however, will not alter the situation in the least so far as it is a manifestation of the incompleteness of the former procedure. It is well also that there should be publicity connected with the inquiry, regardless of the fact that it shows that certain officers of the marine corps were engaged in a brawl which was not particularly edifying. If there were more of this sort of publicity connected with investigations of alleged misconduct on the part of army and navy officers, there would be every advantage gained by the service.

It is a mistake, which many estimable officers make, in assuming that benefits are derived to the army and navy by secrecy. Such officers are too solicitous of the welfare of culprits. The latter are protected whenever secrecy and mystery and the suppression of facts prevail. The officer who does his duty and conducts himself in a respectable fashion has no reason to fear investigation of the most public sort.

No Lumber Tariff Needed.

Portland Oregonian: Lumber ought to be free of duty. Question is, why should there be any duty on lumber? Who are to be protected by it? Only our owners of timber lands, who, without having paid any just price for their holdings, now insist on a duty upon foreign lumber, so they may be able to put up the price of stumpage to loggers, who must pass it on to the sawmill men, who are to pass it on to customers. It is a typical tariff steal. The great tracts of land, bearing timber, held by these people who are insisting on the duty, cost them little. These vast timber areas, acquired through grants by the government and various shady processes, are held at many times their cost value, and the government, which received little for the land in the first place, is now called on to maintain a tariff rate that will enable the beneficiaries to hold up the price of lumber in the market against those whose needs compel them to buy it. It is robbery on robbery. But it is the way or the method of "tariff for protection."

Willing To Accommodate.

Boston Transcript: Castro's prayer to be permitted to die in his native land would probably be granted could he give satisfactory assurance that there would be no delay in his utilization of the privilege, once accorded to him.

SATURDAY NIGHT TALK

"Fond of His Folks."

"He's fond of his folks," said a man to me recently concerning a third person whom I have never met. This was one of several comments passed. What the others were I have forgotten. The thing that sticks in my mind is the fact that this particular person likes his own people. That single element in his makeup predisposes me in his favor. When I meet him I shall expect to find a certain kind of man. He may be defective in other particulars, open to criticism because of this or that peculiarity, but he cannot be wholly bad and my heart warms up to him in advance because he is said to possess that quality of loyalty to his friends and his family.

Yet when characterizing a man, why should you mention this trait as if it were exceptional, as if only now and then a man or woman were found of whom it is true? Pray of whom should we be fond, if not of our own kith and kin? Who has done more for us than they? Who has borne with us more patiently in season and out of season, when we were worthy of their affection and when we were far from worthy of it? Has Tom, Dick, or Harry, has your chance acquaintance on the train or the steamer, has the man in the next block done more for you, year after year, than your father, your mother, your sister, your brother? And on the whole are there any nicer people to live with or to be identified with than just our own dear people?

Families differ in their possession and exhibition of this mutual regard. Even within the same family circle now and then you find, if not a black sheep, at least an "off horse" who does not pull with the team, who prefers to flock by himself. But is there anything finer in human life than a united, harmonious family, all of whose members are enthusiastic over one another, not blind to one another's faults, but quietly proud of the family history and traditions, standing by one another through thick and thin, never ashamed to confess their lineage, doing all in their power to strengthen the family ties and to give new honor and dignity to the family name.

To be sure this warm family feeling may degenerate into clannishness, exclusiveness and feuds with other families leading to long-continued guerilla warfare like that which sometimes characterizes life in the remote Southern mountains. But, as a rule, the families that care a great deal for themselves are the families that care most about other homes, too, and that contribute most to the common welfare.

So here's to the bond that unites us in the family life. Let us cherish it not only when Old Home Week comes and Thanksgiving and the other occasions when we make formal pilgrimages to the places where we used to live, but all through the year. Let us not forget those little courtesies that strengthen the family tie and sweeten the home relationships. And let us consider it a high compliment to have it said of us "He's fond of his own folks."

THE PARSON.

MEANT TO BE FUNNY.

Washington Star: "De man who speaks nuffin but de simple truth," said Uncle Eben, "will find so much to do in de way of investigatin' an' meditatin' dat he ain g'inter have much time foh talkin'."

Puck: Houston—The French may now buy our stocks on their bourses.

Mulberry—They will find it safer to marry them, as usual.

Life: Brooklyn Lady (excited and very much mixed in stations)—Oh, sir, where is New York?

Guard—At the top of those stairs, ma'am.

Judge: Athletic Bather—I just dote on Browning, don't you?

Fair Bather—I don't mind browning as long as it doesn't freckle.

Cleveland Leader: "Yes, I tell my wife everything."

"Well, I wish you'd cut it out. She comes and tells my wife, and then I'm in bad."

Baltimore American: "So Mrs. Jerkins is dead.

"I hadn't heard of it. How did you know?"

"I didn't hear positively, but I overheard Jerkins say in a street car that he intended to dispute her will."

Detroit Free Press: "Say, ma, who did the baking today?" asked Farmer Wheatly.

"Jane, my dear," answered Mrs. Wheatly.

"Humph!" snorted Wheatly. "Do you know, I've heard a good deal about that college bred, but I must say I don't think much of it."

Louisville Courier-Journal: "What is this Chautauqua salute?"

"Why, I think it's a sort of ladylike kiss. One that won't disarrange the eye-glasses, don't you know."

Chicago News: City Man—I wonder if Adam had any regrets when he left the Garden of Eden?

Urbanite—It's safe that he didn't if he tried to raise his own vegetables.

Looking Ahead.

When you're present, Mrs. Besant, it is pleasant
To think some day we'll have another chance,
That improvement is the movement in the groove meant
For us to slide with such significance.

From germinal to terminal our squirmin' 'll
We understand, not change the trend of things;
We are stacking up the lacking grace, and tackling
Toward the joy that final emanation brings.

But at present, Mrs. Besant, it's not pleasant
To think of many future lives. Our cup,
Though it glitter, is quite bitter.
We're a quitter
As we see the cost of living going up.

—Indianapolis News.

Pointed Paragraphs.

Chicago News: One way to get ahead is to patronize a cabbage dealer.

A physician heals others for the purpose of "heeling" himself.

Every man is a soloist when it comes to singing his own praises.

All men are born free and equal and remain so until they marry.

People who think they are the whole thing are entitled to another think.

It's easy to figure how you can save money, but saving it is another matter.

Beware of the man who never gets angry; there's a screw loose somewhere.

Give Them a Chance.

Cleveland Plain Dealer: Taking the case at its worst possible aspect, however, it is only fair to give the Cubans more of a chance than they have had yet to prove their ability or inability to govern themselves. Too many of the errors urged against them could be urged with equal justice against Americans.

THE UNIVERSITY SCHOOL

This school, which begins its sixth successful year on September 7th, offers the best conditions for school work; seven specially trained teachers, small classes, carefully planned methods, complete equipment, all grades, all courses.

TWENTY YEARS AGO

Taken From the Columns of The Herald of This Date, 1889.

***The waterways convention at West Superior has completed its work. Admirable addresses were delivered by President James J. Hill of the Manitoba road and Ignatius Donnelly. Resolutions were adopted urging liberal appropriations for deepening the channels of the Great Lakes and the harbors and a committee was appointed to formulate a memorial to congress on the subject.

***The chamber of commerce of Sault Ste. Marie has called a convention to meet there on Aug. 28. Its purpose is to secure a formal protest from the representative commercial bodies of the West and New England against the attempts to impose restrictions upon the railway traffic between and through the United States and Canada.

***The new village hall at West Duluth will be 26 by 60 feet, two stories in height, with stone basement. The main floor will front on Central avenue and contain rooms for the use of the fire department. The rear half of this floor will have an entrance from Sixth street and will be used as police headquarters.

***President Boyd of West Duluth has withdrawn his resignation. He will also be retained as village attorney with a salary of $1,500.

***There are a number of camps across the bay from West Duluth on what is called Pokegama bay. The party consists of Joseph Geist and wife, C. E. Van Bergen and wife, Misses Jennie and Lydia Poirier, Anna and Tracy Hartman, May Kelley and Ora Green of Brainerd, and C. J. O'Donnell, F. W. Winship, J. D. Zuger, Peter Patterson, O. C. Hartman and Hugh Flynn of St. Paul.

***A. C. Weddell of Collingswood, Ont., is visiting his friend, Dr. Alex Forin.

SOME OLD WRITERS

—BY SAVOYARD—

(Copyright, 1909, by E. W. Newman.)

An attempt has been made to have a Mary Jane Holmes revival, with a view to repopularizing "Tempest and Sunshine" and "Lena Rivers." It is a more or less curious fact that Mrs. Holmes was the daughter of a clergyman of New England, and married a lawyer by the name of Holmes, who took up his residence, established his citizenship and opened his office in the delicious old town of Versailles, Ky., in the very asparagus bed of the bluegrass region that is the garden of America. There lived Tom Marshall, and there lives Joe Blackburn.

I will never forget the first time I came across the volume, "Tempest and Sunshine." I was a schoolboy just entering my teens, and I found the book on a summer's eve soon after supper in the home of my uncle, where I then lived, and I took it to bed with me, and read and cried through it from lid to lid. That was nearly fifty years ago, and now for the sequel of it. The other day I was passing a stall of second-hand books on the avenue, and saw "Tempest and Sunshine," which I bought for ten cents, and I brought it home, tried to read it, and failing, threw the thing into the backyard to be carted off by the old paper man. The book pretends to picture Southern life. The scene is laid in Woodford county, Ky., in the days of slavery. "Tempest" is a shrew and "Sunshine" is an angel, and the whole thing is such a ridiculous exaggeration that it does not attain to the dignity of a caricature. The eyes of 60 have not the vision of the eyes of 12.

* * *

There was another Yankee woman who lived at the South and pictured Southern life of the old regime—Mrs. Caroline Lee Hentz—and for young folks her novels are simply delightful. There should be a reprint of them in order that our girls of the South, soon to be the mothers of that blessed land, may have opportunity to read what their mothers and grandmothers revelled in—"Aunt Patty's Scrap Bag," "Linda, the Young Pilot of the Belle Creole," "Rena, or the Snow Bird," "Eoline, or Magnolia Vale" "The Planter's Northern Bride." "Ernest Linwood," and others.

She was an honest novelist, was Mrs. Lee Hentz, and administered poetic justice. All her virtuous characters were duly rewarded and all her unvirtuous were correspondingly punished, and that is what a novelist is for. He is a professional liar, and it is as easy for him to tell an agreeable story as one that saddens the reader. Some of Sir Walter Scott's novels I have read a hundred times, but I never read "St. Ronan's Well" but once, and "The Bride of Lammermoor" but three or four times. How would he have towered above all other story-tellers Balzac had not had the realistic fad and invented so many disastrous denouements? We can get all the realism we can digest out of history; why put it in romance in fiction?

* * *

When I was a small boy, just out of Robinson Crusoe, my father subscribed for a literary publication for my benefit—the Philadelphia Dollar Newspaper—and it was in its columns that I read my first love story. It was a serial by Mary A. Dennison, and the title of it was "The Miller's Daughter." There were two rivals for the girl's love—one an actor on the histrionic stage and the other a clergyman in the pulpit. I shame to say that I was reprobate enough to be for the actor. As soon as the mail came every Saturday, I hied to the village hospital and got my paper and went home and devoured it. The first half or two-thirds of the story the actor had the preacher beat a block, but in the home stretch the preacher passed him and won in a gallop by many lengths. I was not much pleased, for I was to the end loyal to the actor. I've got a boy on the stage and I'm for him, too.

While there are in the congressional library many volumes by Mary A. Dennison, "The Miller's Daughter" is not among them. Some years ago I got acquainted with a Pennsylvania member of congress of about my age, and he, too, got a taste for reading from that same Dollar Newspaper of Philadelphia. We had many conversations about it. He was a great, big, fat man, Pennsylvania Dutch, a country editor from Western Pennsylvania, and as thoroughly and completely a black Republican as "never I see," but here was a bond of union, that old paper we had read when boys. Some of these times I am going to take a day off, run up to Philadelphia, get a file of the Dollar Newspaper in the library, and read "The Miller's Daughter," if I can read it, and that is almighty doubtful.

* * *

While I was yet a subscriber to the Philadelphia Dollar Newspaper, Bonner's New York Ledger was introduced into Barren county, Ky., and at our little postoffice, the hamlet of Center, there were introduced some score or more copies. I was a subscriber. The great Jeremiah I. Black, whose superior at the bar never appeared in a legal court of justice in Kentucky, read the Ledger from beginning to ending every week, and of my personal knowledge John Henry Clay Sandidge, a leading lawyer of Burksville, Cumberland county, Ky., never failed to read a single copy of the Ledger from its first issue until old Bonner died and his sons made a wreck of it.

There was not a line of advertisement in the Ledger except about a stack of "rates to subscribers." Edward Everett, in consideration of $10,000 Bonner gave to the Mount Vernon fund wrote a series of "Mount Vernon Papers." George D. Prentice contributed weekly half a column of "wit and wisdom." Henry Ward Beecher and other eminent men of the clergy wrote for it, and Bonner was the best advertiser our country had then produced, and his genius in that field made him an enormously rich man, for that day, when millionaires were not as plenty as blackberries, as they are now become.

* * *

The Ledger had a splendid staff of writers of fiction, chief among them Mrs. Emma D. E. N. Southworth, another Northern woman who loved to put the scenes of her novels at the South. Some years ago at her cottage in Georgetown, D. C., where she wrote volume after volume, I plucked off a black locust tree in the yard a twig that contained many leaves. I have them in my desk now, withered and ready to fall to snuff at a touch.

Sylvanus Cobb was another regular contributor. He wrote wonderful stories of daring adventure, got his heroes into the jaws of death, and plunged his heroines into the depths of despair, ten thousand times, and then got 'em all out again. His "Gunmaker of Moscow" Bonner printed at least three times as a serial. Then there was Emerson Bennett, William Henry Peck, J. F. Smith—all writers of serial stories, as was Miss Dupuy. Mary Kyle Dallas, Amy Randolph and others wrote complete novelettes for each issue of the Ledger.

* * *

Bonner had this secret of success—he had an eye for the best in its line. Paul Marphy edited his chosen column, and when some enterprising manufacturer got out a shoddy thing he called "the Paul Morphy hat"—I wore one of 'em, and it lasted till the first shower of rain—Bonner got out "the Ledger hat," and it was a dandy, good for a year's constant wear under the roughest treatment. At least one company of Kentucky Confederates wore Ledger hats to the big war, and I am not so sure that some of them did not wear them back again four years later. They were made of the very best material, in the most workmanlike fashion. The color was something between brick dust and dove. The band was of leather fastened with a real metal buckle, and the shape was delightfully rakish and Southern from stem to stern, larboard and starboard. A handsome fellow looked irresistible under a Ledger hat. I was good-looking about that time and a few years later.

* * *

Mrs. Southworth's masterpiece was "The Hidden Hand," and that, too, was repeatedly printed as a serial in the Ledger. Bonn Piatt declared that Mrs. Southworth had more creative power than any other American writer, and if she had had the genius of Mrs. Caskell to relate what she conceived, her fame would be everlasting.

"The Hidden Hand" was an impossible tale, the scene laid in Prince William county, Va. Col. Warfield, "Old Hurricane," was a character. His body-servant, a negro, was "Wool," and his housekeeper, a white woman, was "Mrs. Condiment." His ward, the heroine, was "Capitola Black," and I personally know something like a dozen women named Capitola, from this hoyden heroine of Mrs. Southworth's delightful old novel. And one of her breakfasts, as she describes them! Who knows what toast is, or biscuit, unless he has read one of the Southworth novels, and they are legion?

The other day I tried to get a copy of "The Hidden Hand" in the Congressional Library, and not one was there, not even the copyright copy. Sic gloria, etc.

* * *

This is a rambling letter of a garrulous man now approaching old age. Soon I'll take up a new series, and I solemnly promise to be extremely dignified, probably profound, possibly dogmatic.

Habitual Constipation

May be permanently overcome by proper personal efforts with the assistance of the one truly beneficial laxative remedy, Syrup of Figs & Elixir of Senna, which enables one to form regular habits daily so that assistance to nature may be gradually dispensed with when no longer needed, as the best of remedies when required are to assist nature, and not to supplant the natural functions, which must depend ultimately upon proper nourishment, proper efforts, and right living generally.

To get its beneficial effects, always buy the genuine,

MANUFACTURED BY THE
CALIFORNIA FIG SYRUP CO.
SOLD BY ALL LEADING DRUGGISTS
ONE SIZE ONLY—REGULAR PRICE 50¢ PER BOTTLE

"Psychotherapy"

By Hugo Munsterberg, one of the foremost practical Psychologists in the world.

"What is Physical Life"

By W. Hanna Thomson, author of "Brain and Personality."

"The Goose Girl"

The latest success of Harold McGrath, author of "The Man on the Box," "Half a Rogue," etc.

PANTON & WHITE CO.

Latest Copyrighted Fiction!

Publisher's Price $1.50—Special at... $1.19

Freimuth's

Books and Magazines.

Reviewed on this page can be secured at

EDWARD M. STONE'S
BOOK STORE.
221 West Superior St., Duluth.

THE STRANGEST CLUB IN DULUTH—WHERE THE MEN FROM THE BIG WOODS OF CANADA MEET THE LABORERS FROM PANAMA—FREIGHT CAR NO. 27,325 AND ITS BOHEMIAN OCCUPANTS

—Photo by Feiney.

THE CLUB IN SESSION.

Northern Pacific freight car No. 27325 has been converted into a club. It might be termed the waiters' club, though the men who frequent the car do not hold cards in the waiters' union—they are men waiting for work.

The freight car in question is standing at the end of the long spur of track that runs out from the end of Sixth avenue west. The car evidently has not been put to recent use—by the railroad—for every nook and corner of it has been made of use by the members of the waiters' club.

How many belong to the club? That is rather a difficult question to answer. One member of the club informed a reported of The Herald that at one time the club numbered about 500 active members. It is one of the largest, if not the most prosperous, clubs of the city.

You must know that the members of the club are men who are following the Biblical instruction and earning their bread by the sweat of their brows. On hot days the sweat of other parts of the anatomy is added to the sum total that is given up for the almighty dollar. Most of the members of the club are those who await the coming into port of package freighters, so that they may get the job of unloading the boat.

Situated as the clubhouse is, right on the water front, across from the Northern Pacific dock, where all the package freighters land, the members of the club in good standing have the advantage of spotting the boats as they swing into the harbor. When the boat ties up at the wharf the club members are ready to strike the officials for a job. Those who secure places as unloaders go to work; those who have been beaten to the work return to the club and indulge in some card game.

The greatest diversion of the club is cards. From 6 o'clock in the morning until the dusk of evening shuts off the face of the card from the eager player's gaze, the eternal card game is going on at the club. Yesterday there was only a scattering of the club members at the clubhouse. There were in the neighborhood of fifty active members on hand. Of these members only three were not engaged in some game. The games range from euchre to Klondike, and some of the members of the club are very good players.

These men—the members of the club—come from every part of the country. Yesterday there were present some of the members who had encircled the globe; others had been to the frozen fields of the Klondike, and one member—a short stubby man, with a face that looked as if it had been out in several kinds of weather—stated that he had fought in the South African war. A common purpose, however, has brought these men to the little club, if you will call it that by courtesy—they are looking for work. At least, they all say they are looking for it.

Some of the men eat their meals down there on the abutment. Most of the men sleep uptown. Little Jake's hotel and other Michigan street lodging houses are only a short distance away. The men spend most of their days at the club. Here they find amusement and the comfort that homeless men find in each other's society. When they work they work very hard, indeed; when they don't work they loaf for days at a stretch.

One man stated that he had worked two days and two nights at a stretch. Then there will be times when these men will be idle for days. The cards and the other amusements of the club while away the time that hangs heavy on their hands.

The membership of the club is rapidly decreasing. Why? The harvest and the big wages offered by the farmers of North Dakota are attracting many of the most active members. They are leaving daily for the harvest fields, and it is probable that the membership of the club has been reduced from 500 active members to a standing membership of 250, just within the past few days.

"I voted for Taft and helped make good times," said one member of the club. "Now that they have to have men they are glad to get us, here on the docks. They treat us pretty well. When men were plentiful they didn't used to treat us so well. I am going to the harvest fields, and many of the rest of the boys have already left for the West."

If you want to get close to human nature, go down and visit the club. The members will treat you with consideration. They will probably ask you to sit in one of the card games. They are not inquisitive, and if you want to gather information you will be the one who will have to do the questioning.

They are not tramps. Many of them have been idle when work was hard to get. Most of them have a little money at the present time, for work has been plentiful of late. Many of them will go where the big wages are paid this fall. Many, or rather, most, of the members of the club are, like most club members, men of the world—of a certain roving, free and easy world.

They are what is known as "floaters." They may be in Duluth today, while tomorrow may find them riding the beams to the West, where the lure of big wages is attracting them. Many of them eat their meals a la carte, at Jake's bar buffet, or at the Sixth avenue buffet.

Some of them pack a surprising amount of knowledge of the world and the ways of men in their heads. If you go to the club of a busy evening you can catch snatches of conversation about the labor camps of Panama and the lumber camps up on the British Columbia coast. You may hear of the coast traders and the traders who ply the South American coast. They are a cosmopolitan lot of men, gathered from many parts of this big world. You will find many nationalities assembled around the free and easy board of the club, and you would be interested if you spent an evening at clubhouse 27325, N. P. Ry. Co.

BUSINESS REPORTS ARE ENCOURAGING

New York, Aug. 14.—R. G. Dun & Co.'s Weekly Review of Trade today says:

All branches of business affected by the new tariff law are rapidly adjusting themselves to the amended schedules and the ending of the period of uncertainty as to the rates of duty to be imposed has already had the effect of stimulating trade. Reports from all the important cities in all the leading trades are most encouraging.

In the iron and steel trade each week serves to bring an increased volume of business to the mills, and labor is in greater request. Advices from the principal industrial centers indicate that working forces are being enlarged whenever possible, and retail trade shows more activity as pay rolls expand. Conditions in the steel rail division steadily improve, the railroads buying with increased freedom. Liberal orders are received for cars, but structural contracts are not significant, although considerable for moderate lots continue to be placed.

The trend toward a fuller demand in the dry goods trade has been steady and conservative, many retail buyers being registered in the large central markets, and jobbers report a more general call for merchandise. Ready-to-wear and specialty houses are particularly busy, but fleece goods and knit goods are in better demand than at any time since the middle of the spring jobbing season. In the primary markets on cotton goods and yarns, the uncertainty of prospects in raw cottons is still a factor in causing delay in naming prices on late delivery goods. There is more animation in the silk piece goods division, and woolens and worsteds show no sign of recession from a very strong position. Reports of large orders for cotton goods for shipment to the Philippines are confirmed. A very considerable improvement in the demand for burlaps is a feature of considerable interest as showing the broadening general demand.

The footwear market continues in a waiting position, but the adjustment of the tariff schedules will lead to more active trading, as some buyers have not supplied their fall wants, some small orders are received by mail, and although the amount of new business continues moderate, forwardings of goods from Boston show an increase this week. The leather market is somewhat unsettled, owing to lower prices being made by some tanners on sole, while an accumulation affects the lower grades of side-upper leather.

Intense Colicky Pains Relieved.

"For some years I suffered from intense colicky pains which would come on at times and from which I could find no relief," says I. S. Mason of Beaver Dam, Ky. "Chamberlain's Colic, Cholera and Diarrhoea Remedy was recommended to me by a friend. After taking a few doses of the remedy I was entirely relieved. That was four years ago and there has been no return of the symptoms since that time." This remedy is for sale by all druggists.

TO RIVAL NEW YORK'S RIALTO

"Shepherd King" Rehearsals and "Three Twins" Bring Actors Here.

For the next two or three weeks Duluth bids fair to rival the Rialto in the list of theatrical folk who will be registered at the various hotels. The opening of the fall season has resulted in centering two big troupes here, beside the Maud Leone company. "The Shepherd King" company, numbering some thirty-five persons, is planning to start the theatrical season in Duluth, and they are already in the city, headed by Harry Elmer, manager, and Col. W. A. Thompson, advance agent. From now until the time when they give their first public performance on Aug. 30, they will put in the time rehearsing on the big Lyceum stage.

On Aug. 23 "The Three Twins" company, numbering eighty persons, will arrive in town for a week's engagement. Howard Gale, advance agent, is having difficulty getting hotel accommodations for all of them. This, with the Bijou vaudeville artists, will bring Duluth's visiting theater population close to 150, which is a record breaker. Rehearsals for "The Shepherd King" will commence at once.

CHICAGO STRIKE DANGER PASSES

Companies Submit Wage Proposition That Is Accepted By Unions.

Chicago, Aug. 14.—The last shadow of the trouble between the street railway companies of this city and the employes, which threatened to lead to a strike of great proportions, passed away last night. Formal peace, under a three and a half year contract, was agreed upon at a meeting between the officials of the company and the union. The proposition made by John M. Roach of the North and West side lines, which foreshadowed peace, was made to the South unions by President T. E. Mitten. It was accepted by President Buckley, representing the union men.

The only two hitches in the proposition as advanced last night were smoothed away. The new men are given 23 cents an hour for the first six months, 24 cents for the next six months, 25 cents for the second year, 26 cents for the third year and 27 cents until the contract expires, Feb. 1, 1913.

The 500 employes of the Consolidated Traction lines, which is in the hands of a receiver, will be taken care of on an equal basis. This will be formally recommended to the court, and United States Judge Grosscup, who has the matter in charge, has indicated that he felt a personal interest in the men, and that he would do all he could for them.

Quenches Thirst

Horsford's Acid Phosphate

It makes a refreshing, cooling beverage and strengthening Tonic—superior to lemonade.

LOUIS ORECK,
THE CURIO DEALER

416 West Superior Street.

Has just purchased a seven-passenger Packard Touring Car, one of the finest in Duluth, for hire. I also have a twelve-passenger sight-seeing car, which makes a trip around the Boulevard every hour and a half, or can be hired for private parties.

LOUIS ORECK

Zenith Phone 1811-A.

BENEFIT RESULTS.

Consolidation of Rural Schools Popular in North Dakota.

Fargo, N. D., Aug. 14.—(Special to The Herald.)—A great many advantages of the consolidation of rural schools are urged by Superintendent of Public Instruction Stockwell of this state. During his term of office, Mr. Stockwell has enthusiastically agitated this proposition until now he contends that North Dakota is ahead of all other Northwestern states in the movement.

Recent investigations show that half the counties have experimented with the plan, and some have several schools. Ramsey county leads in this respect, having more than any other. There are sixty in successful operation in the state. The superintendent contends that they cannot be a success, however, where the children have to be transported more than eight miles, and he urges shorter distances.

CUTICURA

COMFORT

For stout folks and other sufferers from heat rashes, chafings, summer eczemas, itchings and irritations is found in warm baths with Cuticura Soap and soothing applications of Cuticura Ointment. These pure, sweet and gentle emollients have no rivals worth mentioning for preserving, purifying and beautifying the skin, scalp, hair and hands of infants, children and adults.

Sold throughout the world. Depots: London, 27, Charterhouse Sq.; Paris, 10, Rue de la Chaussée d'Antin; Australia, R. Towns & Co., Sydney; India, B. K. Paul, Calcutta; China, Hong Kong Drug Co.; Japan, Maruya, Ltd., Tokio; Russia, Ferrein (Apteka), Moscow; So. Africa, Lennon, Ltd., Cape Town, etc.; U. S. A., Potter Drug & Chem. Corp., Sole Props., 135 Columbus Ave., Boston.

Post-free, Cuticura Book, an authority on the Care and Treatment of Skin and Hair.

Nineteenth Annual Opening of the

Duluth Business University

FOR DAY AND NIGHT CLASSES

TUESDAY, SEPT. 7

College office open from 8 a. m. to 5 p. m. each week day. Both Phones.

Location—118-120 Fourth Ave. West, Christie Building.

W. C. Mc CARTER, PROPRIETOR.

"Half a Block from Herald Sq."

HOTEL COLLINGWOOD

West 35th St. | On the block between FIFTH AVE. & B'WAY | New York City

Offers select accommodations to discriminating people.

ABSOLUTELY FIREPROOF, and affords every facility for the comforts of guests.

Situated in the very heart of the city, in a very quiet neighborhood, convenient to all surface, Subway and elevated railway lines, and in the midst of the shopping and theater district.

Rooms With Bath, $2 and Up

Special rates for Summer months.

Restaurant a la Carte.

SETH H. MOSELEY,

Formerly of New Haven House, New Haven, Conn.

While Latham Slept

While Latham slept and dreamed, his rival Bleriot flew in triumph across the English channel and won riches and renown. No wonder Latham wept and gnashed his teeth.

Thousands of people will be gnashing their teeth ten years from now because they were asleep to the great opportunities on the Isle of Pines in 1909. A five-acre grape fruit grove means a competency for life. Can you afford to sleep? We can sell you selected lands for only $50 an acre.

Shepherd & Chandler

200 Manhattan Building.

ENGRAVING AND PRINTING

We can do engraving, but it has long since given way before high-grade letter press writing, which affords scope for originality and newness.

MILLAR PRINTING CO,
Duluth 'Phone 1604.

DON'T WORRY ABOUT YOUR AILMENTS

when you can go to one who Knows them and it costs you nothing for advice.

WHY SUFFER?

When Advice Is Given You Free.

Go to the Herbaqueen's office at 31 East Superior street, upstairs, Rooms A and B. Their remedies are a sure cure for all ailments.

E. ANGERMEIER.

Chemist and Assayer.

SOCIETY

NEXT week the young society people of the city will again turn their energies to the line of musical comedy, and for the remaining weeks of the month the strenuous life of chorus people will be lived, for "Up and Down Broadway" will be presented at the Lyceum early in September, with local talent appearing as show girls, soubrettes, prima donnas, handsome tenors and so on.

The play will be given, as was "The Talk of the Town," last winter, under the auspices of the Twentieth Century club. Donald McDonald, who will stage the play, will arrive in the city Thursday of next week, and the first rehearsal will be held that evening at 8 o'clock at the Spalding hotel, at which time the members of the cast are expected to be in their places with professional promptness. The remainder of the month will be, in large, occupied with the preparations for this event of the autumn.

With duller days, cards are again coming into favor, and a number of visitors have been honored during the week at card receptions, but for the most part the informal joys of the summer season continue to be the most popular. The cooler weather makes the week-end dancing parties at the Country club and the boat club even more popular than usual.

FORMAL AFFAIRS OF THE WEEK

Mrs. George W. Strayer was hostess at a reception Wednesday afternoon at her home, 2404 East Second street in compliment to her house guest, Mrs S. R. Payne of Athens, Pa., formerly of this city. In the dining room the appointments were in pink, a centerpiece of pink roses being used on the table. Throughout the other rooms, garden flowers and ferns were the decorations. The assisting hostesses were Mrs. D. A. Duncan, Mrs. Warren Green and Mrs. H. F. Williamson. The receiving hours were from 3 to 6 o'clock and nearly 100 guests called.

• • •

Mrs. N. F. Hugo has issued invitations for a reception Monday afternoon of next week at her home, 2467 East Third street. The receiving hours will be from 3 to 6 o'clock.

• • •

Mrs. Thomas Cullyford and Mrs. Samuel Shackleford of Kentucky were the guests of honor at a luncheon Monday at the Kitchi Gammi club. The guests were seated at three tables, and sweet peas were the decorations chosen. Covers were laid for:

Mesdames:
W. R. Stone, Bayley, A. H. Comstock, F. A. Brewer, G. G. Hartley, C. A. Duncan, H. H. Peyton, B. Magoffin, William White, George Spencer, H. C. Marshall, Edgar Markell, Clinton Markell, D. A. Duncan, Taussig of St. Louis, August Fitger, J. E. Granger, J. H. Crowley, G. G. Barnum, F. E. House, Moffitt of Minneapolis.

• • •

Mrs. R. A. Swain entertained at a handsomely appointed luncheon Tuesday at the Kitchi Gammi club in compliment to Mrs. O'Brien of Los Angeles. Mrs. McGrath of Houghton and Mrs. Rich of Chicago.

• • •

Mrs. John Panton and Mr. and Mrs. W. C. Brown had as their guests for the week end Commander Morgan, general inspector of lighthouses, of Washington, D. C., and Admiral Niles and Mrs. Niles also of Washington. The party came up the lakes in their yacht the Anemone and left Monday afternoon for the return trip. Sunday Mrs. Panton entertained the visitors and Mr. and Mrs. Brown at dinner at the Country club, and the party were the guests of honor at luncheon Monday at the Kitchi Gammi club. During the trip up the lakes the party visited the government lighthouses and they returned directly to the East.

• • •

Mrs. J. N. McKindley entertained at cards Wednesday afternoon at her home, 1624 East First street, in honor of Mrs. C. M. Vance of Minneapolis. Bridge was played at four tables and the favors were won by Mrs. F. B. Spelman and Mrs. Emerson.

• • •

Miss Sadie Foston entertained at cards Monday evening at her home, 524 Lake avenue north. The rooms were prettily decorated in red and white, the colors of the Non-Pariel club. The guest of honor was Harry Cohen of Cincinnati, who is the guest of friends in the city.

• • •

Mrs. O. S. Kempton entertained at luncheon Tuesday at her home, 822 East Third street, in honor of Mrs. J. R. McKinnon of Saskatchewan. Mrs. McKinnon was formerly Miss Bain of this city. The decorations were of nasturtiums, and besides the hostess and guest of honor covers were laid for:

Mesdames—
J. Shepard, A. Walker, Charles Herr, J. Bronsberg, Theodore Kreiger, Miss Minnie Bain.

• • •

Mrs. A. B. Wolvin was hostess at cards yesterday afternoon at her home, in compliment to Mrs. S. R. Payne of Athens, Pa. Euchre was the game played, and the favors were won by Mrs. H. C. Moore, Mrs. R. N. Marble and Mrs. G. G. Barnum. Guest favors were presented to the out-of-town guests, Mrs. Cullyford, Mrs. Totman of Maine, Mrs. Emerson of Indianapolis and Mrs. Vance of Minneapolis and Mrs. Payne. There were thirty-two guests.

• • •

Mrs. D. A. Duncan was hostess at cards Thursday at her home, 2221 East Second street, in compliment to Mrs. S. R. Payne of Athens, Pa. The rooms were prettily decorated in garden flowers, and euchre was the game for the afternoon. Four tables were played.

• • •

Mrs. John Arnold Keyes entertained Thursday afternoon at her home, 2029 East Third street, in compliment to her guest, Mrs. Christenson of Baldwin, Wis. Bridge was played at six tables, the favors going to Mrs. Robert Spiegel, Mrs. H. J. Kolling and Mrs. Thomson. The rooms were effectively decorated with garden flowers. Golden glow was used in the library and nasturtiums in the dining room and hall. Assisting about the rooms were Mrs. J. P. Warren, Miss Fannie Turner, Miss Marguerita Turner, Miss Mabel Smith and Miss Irene Keyes.

• • •

Mrs. James E. Granger entertained at bridge Thursday evening at her home, in compliment to Mrs. Samuel Shackelford of Kentucky. Mrs. Shackelford was the guest of honor at an informal evening at bridge Wednesday, at which Miss Peyton was hostess.

• • •

Mr. and Mrs. A. H. Comstock were hostesses at a planked fish dinner Thursday evening at the boat club. American Beauty roses were the decorations, and covers were laid for ten.

• • •

Mrs. D. G. Cutler was hostess at a luncheon Thursday at the Country club. Covers were laid for ten.

AUGUST WEDDINGS

The wedding of Miss Lieberman, daughter of Mr. and Mrs. Louis Lieberman, and Samuel Siegal, took place Sunday evening at the Knights of Pythias hall. The service was read at 5:30 o'clock by Rabbi Teplitz. The bride has as her attendants Miss Rose Lieberman and Miss Ida Dorfman, the latter of Minneapolis. The groomsmen were Julius Siegal and David Lieberman. The bride wore a pretty gown of white roses. The bridesmaids were gowned in pink.

Mr. and Mrs. Siegal will be at home after Aug. 21 at 303 West Fifth street. The out-of-town guests were Mr. and Mrs. J. Confield, Mrs. Joseph Confield and A. Confield of Minneapolis; Mr. and Mrs. Stein of Gilbert, Mrs. S. Confield of Minneapolis, Mrs. J. Dorfman, Miss Ida Dorfman and Miss Bessie Wiener, all of Minneapolis; L. Simon of Bovey, David Wienberg of Eveleth and Mrs. W. Steinman of St. Paul.

• • •

The wedding of Miss Eva Randall, daughter of Mr. and Mrs. William Randall, to William L. Bloedel, took place Wednesday afternoon at 11 o'clock at the home of the bride's parents at 502 East Superior street. The bride was attended by Miss Lulu Ashley and the groomsman was Raymond Bloedel. Rev. Campbell Coyle of the first Presbyterian church read the marriage service. The bride wore a pretty gown of white and carried lilies of the valley. Miss Ashley was gowned in pink and carried sweet peas.

Mr. Bloedel and his bride left for a Western wedding trip. They will be at home after Sept. 30 at 118 Seventh avenue east.

• • •

The wedding of Miss Mary Murphy, who recently came to Duluth from Ireland, to Augustine Murphy of this city took place Thursday morning at the cathedral of the Sacred Heart. The nuptial mass was said by Father Limmer and the ceremony was read by Father Corbett at 7 o'clock. The bride was attended by Miss May Murphy, a sister of the groom, and the groom's attendant was Walter Kelley. The bride wore a pretty gown of white Irish lace and her bridesmaid was gowned in blue rajah silk. The wedding breakfast was served at the new home of Mr. Murphy and his bride, at 406 First avenue west, and they left later in the day for a Western trip. They will visit the Yellowstone park, the exposition at Seattle and will be at home in this city after Sept. 15.

• • •

Invitations have been issued for the wedding of Miss Bertha Pauline Grassman, daughter of Mr. and Mrs. Frederick Grassman of 1029 East Seventh street, to Daniel A. Edstrom of this city. The wedding will take place Wednesday evening, Sept. 1, at the home of the bride's parents.

• • •

Mr. and Mrs. John J. Rakowsky of Fourth avenue east have announced the engagement of their daughter, Gertrude Louise, to Alfred Byron Steiner of Oakland, Cal.

• • •

Announcements have been received in the city from Mrs. Albert Wisland at Portland, Or., of the marriage of her daughter, Miss Katherine Wieland to William Leitz of Seattle, formerly of this city. The wedding took place Saturday, Aug. 7 at Portland and Mr. Leitz and his bride went to Alaska for their wedding trip. They will be at home after Oct. 1, at 520 Third avenue west, Seattle.

• • •

Mr. and Mrs. J. L. Lockerby of 323 East Fourth street have issued invitations of the marriage of their daughter, Alice Ethel to Adolph Mueller of North Branch, Minn. The wedding will take place Wednesday evening, Sept. 1, at the home of the bride's parents.

• • •

Miss Marie Chambers of 2310 West Third street entertained at a handkerchief shower Thursday evening in honor of Miss Ella Mayhew. A game of progressive hearts was played and eighteen guests were entertained.

INFORMAL GATHERINGS

Miss Lottie Swanstrom entertained at dinner Monday at her home, 2523 West Third street in honor of Misses Abbie and Mamie Randall who left during the week to make their home at San Diego, Cal. Covers were laid for seven.

• • •

Miss Edith Anderson of 2523 West First street entertained informally Wednesday evening at her home in honor of Miss Theresa Smedberg of Marquette, Mich., who returned Thursday to her home.

• • •

Mrs. James Dunn entertained at a launch trip up the river Monday afternoon. Eight guests were in the party.

• • •

Mr. and Mrs. H. P. Thomas have as their guests for a few days B. L. Harvey and W. E. Thomas of Boston. Monday evening Dr. and Mrs. F. E. Thomas entertained at a picnic supper at the boat club and at the carnival in compliment to the out-of-town guests, and Mr. and Mrs. Thomas. The other guests were Mrs. G. A. Burke of Two Harbors and Miss Hope Johnston of St. Paul.

• • •

Mrs. Thomas E. Blanche of East Second street entertained at a children's party Wednesday afternoon at her home. Thirty-eight little folks were entertained and prizes were won by Miss Vivian Turrish, Miss Sue Alexander, Miss Lillian McCarthy, Miss Eleanor Abbott and Miss Ruth Maney.

• • •

Miss Alice Peyton has as her guest Mrs. Illey of Goshen, Ind. Mrs. Illey has formerly visited here, and will be remembered as Miss Berenice Hessner. Miss Peyton entertained at an informal tea Thursday in honor of her guest.

SUMMER MIGRATIONS

Mr. and Mrs. Malcolm Sinclair, who have been visiting in Duluth for the past ten days, returned to their home in Minneapolis the first of the week.

• • •

Mrs. J. F. Gordon and daughter Juliet of 1215 East Fourth street have gone to Colorado Springs, Colo., to visit at the home of Mrs. Gordon's brother.

• • •

Mrs. F. C. Harris and daughter were in the city during the week from their cottage at Solon Springs.

• • •

Miss Georgiana Ross of West Duluth returned the first of the week from a visit at the Twin Cities.

• • •

Miss Adelina Hagen of West Duluth has gone to Chippewa Falls for a visit with relatives.

• • •

Miss Genevieve Ester of Chilton, Wis., is visiting Mr. and Mrs. George Kreidler of West Duluth.

• • •

Mrs. James Dunn has returned to her home at Cleveland, after a visit with her mother, Mrs. Jane Jennings of West Duluth.

• • •

Miss Mamie Flynn of 1009 East Third street is visiting her grandparents at Blue Earth, Minn.

• • •

Mrs. J. S. Gardner of Brainerd, who was the guest of her daughter, Mrs. P. B. McTague, left on the Hamonic for a visit in the East. She was accompanied by George H. Gardner and Miss Olive McTague.

• • •

Mr. and Mrs. D. R. McLennan of Chicago are occupying the Christie house, at 131 East Second street, for a few weeks. Mr. and Mrs. William Dalrymple, who have been here for part of the summer, have returned to Minneapolis.

• • •

Mr. and Mrs. H. W. Reyner of East Second street have as their guest Mrs. Reyner's mother, Mrs. Bell of Montreal.

• • •

Mrs. Charles d'Autremont of 1401 East First street has as her guests Misses Marion and Virginia Wetherby of Minneapolis.

• • •

Mr. and Mrs. T. H. Cleland of New Albany, Ind., formerly of this city, are the guests of Mr. and Mrs. W. C. Agnew of 1925 East First street. Dr. Cleland will preach at the First Presbyterian church, of which he was formerly pastor, at both services tomorrow.

• • •

Mrs. Joslah T. Hammond of Jackson, Mich., is the guest of Mr. and Mrs. O. H. Simonds of West Second street.

• • •

Mrs. J. B. Culver and Miss Culver have gone to Deerwood for a two weeks' visit with Mr. and Mrs. Cuyler Adams.

• • •

Mrs. Moffit of Erie, Pa., is the guest of Mrs. Edgar Markell of Witchwood.

• • •

Mr. and Mrs. Shackleford spent a few days during the week at Deerwood with Mr. and Mrs. Beriah Magoffin, Jr.

• • •

Miss Lillian St. Clair of 1125 East Superior street has returned from the East, where she has been for several months.

• • •

Mr. and Mrs. Beriah Magoffin are with Judge and Mrs. A. N. McGindley at 201 South Fifteenth avenue east for the summer.

• • •

Mrs. Kline, who was the guest of Mrs. Warren Greene has returned to her home in North Dakota.

• • •

Mrs. Squire of Minneapolis, is visiting Mrs. George H. Crosby.

• • •

John Panton and daughter, Miss Margaret Panton left the first of the week for Calumet. Miss Panton will visit there for three weeks and she will be a guest at a series of house parties. Mr. Panton will go on to New York on a business trip and will later sail for a trip to Scotland and England to be gone until Oct. 1.

• • •

Mr. and Mrs. W. A. Walker and son, Douglas, returned Tuesday evening on the North West from a trip down the lakes.

• • •

Mrs. J. Sibbitt of 109 West Third street left Thursday for Chicago and New York. She will return in a month.

• • •

Mrs. E. D. Collins and children of 1116 East Third street have gone to Calumet for a few weeks' visit with relatives.

• • •

Miss Katherine Smith has returned from a visit with friends at Calumet.

• • •

Mrs. Stocker and Miss Clara Stocker have gone to Isle Royale for a vacation trip. They will return and resume their teaching in a week or two.

• • •

Miss Emma Western, who has been the guest of Miss Alma Kruschke of 1923 Greysolon road, has returned to Minot, N. D.

• • •

Mrs. A. Jager and daughter, Olga, of Minneapolis, are visiting Mrs. Jager's sister, Mrs. Jenny Brandt of 114 West Fourth street.

• • •

Miss Emily Huhn of 629 East Third street is visiting friends at Chippewa Falls.

• • •

Mr. and Mrs. James Mishler of 4949 London road and their guests, Mrs. Harry Wickey and little son of Ely, are spending a few days at Gordon, Wis.

• • •

Miss Hazel Owens of Lakeside has gone to Portland for a visit with Mr. and Mrs. S. H. Rothermel, formerly of this city.

• • •

Mrs. John A. Morris of Chippewa Falls is the guest of Mrs. F. N. West of the boulevard.

• • •

Mrs. Lake of Oshkosh, Wis., is visiting Mr. and Mrs. Frank Spurbeck of 1417 East Fourth street.

• • •

Miss Ethel Idzal of Minneapolis is visiting Mr. L. C. Idzal of 16 Seventh avenue west.

• • •

The Rev. J. L. Murphy and Mrs. Murphy and their children have returned from Lake Kegonsa, Wis., where Mrs. Murphy and the children have spent the summer with Mrs. Murphy's parents.

• • •

Mr. and Mrs. H. C. Gravatt and Mr. and Mrs. W. M. Gravatt are entertaining E. H. Allen of Brooklyn, N. Y., at the Spirit Lake branch of the boat club.

• • •

Mr. and Mrs. J. F. Tilson and Mr. and Mrs. O. K. Wyman are entertaining Miss Corbett and Miss Ella Corbett of New York, who are in Duluth on their way to Yellowstone park and Seattle.

• • •

Miss Edith Podlasky of Milwaukee is visiting Mrs. E. M. Kunody of Eleventh avenue west.

• • •

Mr. and Mrs. R. A. Swain of 1718 East Superior street had as their guests, during the week, Mr. and Mrs. Thomas O'Brien of Los Angeles, Cal. Mr. and Mrs. O'Brien and Mrs. Swain's mother, Mrs. Murray, have gone to Chicago and Columbus, Ohio, for a visit.

• • •

Mrs. L. S. Loeb and daughter, Dorothy and Miss Ray Abraham have returned from a visit with Mrs. Loeb's parents at Kendalville, Ind.

• • •

Mrs. A. J. Frantz and children have returned from abroad, where they have been for two years, and are at their home at Hunters' park.

• • •

Mr. and Mrs. John Fier of Dubuque, Iowa, are the guests of Mr. and Mrs. W. R. Eichman of 4302 Gilliatt street.

• • •

Mr. and Mrs. J. T Armstead have returned from a two months' Western trip.

• • •

Mrs. John Macleod and daughter and son are at Bay Lake, Minn., for a month's outing.

• • •

Miss Clara Tonolli, who was the guest of Mr. and Mrs. William Tunell of 225 Osakis street, has returned to her home at Cumberland, Wis.

• • •

Miss Marie Hoff of 428 West First street has gone East.

• • •

Mrs. Ephanson of Indianapolis is the guest of Mrs. S. R. Levine of 117 West Third street.

• • •

Mrs. S. F. Miller and daughters, Evelyn and Helen of Omaha, Neb., are visiting Mrs. S. R. Lewis of 323 Thirteenth avenue east.

• • •

Miss Lenora Dwyer, who was the guest of her sister, Miss Nona Dwyer at the Y. W. C. A., has returned to her home at Colquet.

• • •

Mrs. R. G. Chambers of 2310 West Third street has as her guest, Mrs. M. Kennedy of Chicago.

• • •

Miss Pearl Bastien, who was the guest of Miss Gertrude St. Germain at their camp at Roysville, has returned to her home at Calumet.

• • •

Miss Vivian Burrell left Thursday for Buhl for a few days' visit with friends.

• • •

Mr. and Mrs. W. T. Waste of 1029 West Second street have returned from their camp, Snollygoster, at Seely, Minn. They have as their guest, their niece, Miss Sadie Mullin of Ottawa, Can.

• • •

Mr. and Mrs. O. L. Mather of South Twenty-first avenue east returned yesterday from an outing at Isle Royale.

• • •

Dr. and Mrs. F. E. Thomas of 2016 East Second street have as their guest Norman Schrieter of Thief River Falls. Miss Margaret Murray, who was their guest, has returned to her home at St. Paul.

• • •

Miss Zelma Kaiser has returned from a ten days' trip to St. Louis, Mo., by way of the Mississippi river.

• • •

Mrs. C. C. Huebsch has returned from Eau Claire.

• • •

Miss Elizabeth Sibel of Calumet, and Miss Clara Heidgene of Green Bay, have been the guests of Mrs. Richard Serrurier of 516 East First street. Before returning to their homes they will visit on the range.

• • •

Miss Rose J. Young of Rushville, Ill., is the guest of Mr. and Mrs. W. Goodrich of 6025 London road.

• • •

Miss C. M. Anderson has gone to Solon Springs for a few days' outing.

• • •

Mrs. R. L. Stucles of Philadelphia is visiting friends at the West end for a few days.

• • •

Mrs. William F. Schnuckle of the West end returned the latter part of the week from a Western trip.

• • •

Mrs. F. E. Burke of Twenty-sixth avenue west and Fifth street has returned from a visit with relatives at the West end.

• • •

Mrs. T. U. Moore and daughters, Margaret and Jane returned Thursday from a visit at Chippewa Falls.

• • •

Misses Edna and Mildred Jones of 1823 West Second street are visiting at the Twin Cities.

• • •

Mrs. J. A. Johnson of West Duluth has gone to Chicago for a two weeks' visit with friends.

• • •

Miss Devere Ketchum returned during the week to her home at West Duluth from Rice Lake, where she has been camping during the summer.

• • •

Roger Weaver of West Duluth has as her guest, Mrs. W. Benner of Port Arthur, Can.

• • •

Mrs. E. T. Hughes of West Duluth has as her guest, her brother, William J. Pauper of Chicago.

• • •

Mrs. Y. R. Fritz, who was the guest of friends at West Duluth has returned to her home at Hibbing.

• • •

Misses Pearl Hart and Lucile Brown of Eau Claire are visiting with friends in the city for the summer.

• • •

Mrs. Nelson Barber and little daughter of St. Paul are visiting Mrs. Henry Taylor of South Sixteenth avenue east.

• • •

Miss Vera Albrecht, who was the guest of Mr. and Mrs. W. T. Tenbrook of 15 East Fourth street, returned during the week to her home at St. Cloud.

• • •

Miss Irene Reau of 519 Fourth avenue east, left Tuesday evening on the Juniata for a two weeks' visit in the Copper country.

• • •

Miss Le Borious of St Paul is visiting J. J. Le Borious of 921 East Third street.

• • •

Misses Grace and Genevieve Cullen of 913 Park place have returned from a two weeks' visit at Minneapolis.

• • •

Miss Alice Shanahan of this city is visiting friends at Hancock.

• • •

Mrs. Frederick M. Anderson and her mother, Mrs. H. M. Barnes of 223 Fifteenth avenue east left the first of the week for Alaska. They will visit at Butte, Mont., and at the Alaska-Yukon-Pacific exposition on their way.

• • •

Misses Clara and Minnie Hanson of this city and their cousins, Miss Katherine Keye and William F. Keye of Fargo left Wednesday on a freight boat for a trip to Buffalo.

• • •

Misses Gertrude and Leona Ward of Lakeside are visiting at Alpena, Mich.

• • •

Misses Tillie Fritz and Mary Herron left Monday evening on the Juniata for a trip down the lakes.

• • •

Mrs. John Landgren, who was the guest of her daughters, Mrs. C. G. Firovid of 1119 East Seventh street, and Mrs. G. A. Bush of Lakeside, has returned to her home near Aitkin, Minn. Mrs. Firovid and three daughters have gone to Mrs. Firovid's parents' home for a visit.

• • •

Mr. and Mrs. F. C. Clarke and Miss Marie Clarke spent the week at the Spirit Lake branch of the boat club.

• • •

Mr. and Mrs. E. C. La Chance of London road are visiting in the Copper country.

• • •

Mr. and Mrs. L. H. Jones of 607 East Sixth street have as their guest H. R. Oberholter of Elkhart, Ind.

• • •

Miss Fanny Manwaring of Ann Arbor is the guest of Mr. and Mrs. Lawrence Bowman of 119 Sixth avenue west.

• • •

Mrs. Mary E. Gibson of Los Angeles is visiting Mrs. J. B. Gibson of this city.

• • •

Miss Rachael Harris of Grinnell, Iowa, is the guest of Mr. and Mrs. Luther C. Harris for the summer.

• • •

Miss Ruth Ely left Saturday for a five weeks' visit at Chicago.

• • •

Mrs. N. Howard of Fort Snelling is visiting her daughter, Mrs. F. W. De Vey of 804 East Third street.

• • •

Miss Katherine M. Doyle of 30 Seventh avenue east, left yesterday for a visit at Brockville on the St. Lawrence river and at Montreal. Later she will visit at Ottawa.

• • •

Charles H. Merritt of 519 Woodland avenue left Monday for a three weeks' visit at Marquette, where he will join Mrs. Merritt and their daughter.

• • •

Mrs. Elwood L. Raab, who was visiting in Duluth, has returned to her home at Lake Minnetonka.

• • •

Mr. and Mrs. Charles Schober of 17 Lake avenue north have returned from a three months' visit at Wichita, Kan.

• • •

Miss Marjorie Mannen of Minneapolis is visiting Miss Mary Carpenter of this city.

• • •

Mr. and Mrs. H. M. Mauseau of this city are visiting friends at Lake Minnetonka.

• • •

Mis Gertrude Mann, who was the guest of friends here for two weeks, has returned to her home at Minneapolis.

• • •

Mrs. Camille Charest and son, Charles, are guests at the home of Mr. and Mrs. Joseph Le Moignan.

• • •

Miss Werner and Miss Lantz of Minneapolis are visiting Mr. and Mrs. J. T. Lundquist of 116 North Twenty-fourth avenue west.

• • •

Miss Hazel Butchart of 2531 West Second street is visiting friends at Sandstone, Minn.

• • •

Mrs. O. Carlson and daughter, Ella of Escanaba, Mich., are visiting Mr. and Mrs. Frank Farham of 2518 West Third street.

• • •

Mrs. St. Martin of Red Lake Falls is visiting Mrs. H. Brouillette of 1824 West Second street.

• • •

Mrs. M. Larson and her daughter and son, who were the guests of Mrs. L. K. Heiam of 2020 West First street have returned to their home at Minneapolis.

• • •

Mrs. David Adams of 2314 West Second street returned the first of the week from a visit at Port Arthur, Can.

• • •

Miss Ida Johnson of 2601 West Third street has gone to Chicago to spend the remainder of the summer.

• • •

Mr. and Mrs. J. T. Lundquist of North Twenty-fourth avenue west have as their guests, the Misses Lanz and Werner of Minneapolis.

• • •

Mrs. Charles Stolze and children of Tacoma, Wash., returned to their home during the week after a visit with friends at the West end.

• • •

Miss Helena Hughes of Nineteenth avenue west has returned from a visit at Brainerd and Staples.

• • •

Miss Della Donnelly of 2106 West Superior street is visiting her parents at Little Falls, Minn.

• • •

Mrs. Georgia Lent of Hibbing is visiting friends at the West end.

• • •

Mrs. Lena Wold of the West end has returned from a visit at Valley City, N. D.

• • •

Misses Inez and Florence Hathaway of 2230 West Superior street are visiting friends at Grand Rapids, Minn.

• • •

Miss Leora Foster of Minneapolis, who was the guest of Mrs. A. W. Lathrop of 2004 West Superior street left Tuesday for Brainerd.

• • •

Misses Anna and Hazel Nelson who were visiting Miss Agnes Willner of 2101 West Fourth street returned the first of the week to their home at Itasca.

• • •

Miss Mabel Thorsten of the West end is visiting friends at Mesaba.

Mrs. Roy Fritz of 118 North Twenty-first avenue west left during the week for a visit at Sandstone, Minn.

• • •

The Misses Mamie and Abbie Randall left during the week for San Diego, Cal. to make their home.

• • •

Mr. and Mrs. A. F. Lundholm of 2506 West Third street returned Tuesday from a two weeks' visit at Center City, Minn.

• • •

Miss Dade Laffity of Gilbert is the guest of friends at West Duluth.

• • •

Mrs. C. R. Keyes and children of West Duluth returned during the week from a visit at Rochester, Minn.

• • •

Mrs. M. F. Benner of Port Arthur is visiting friends at West Duluth.

• • •

Miss Agnes Eckman of Ashland, Wis., is visiting friends at West Duluth for a few days.

• • •

Mrs. W. J. Wallace of West Duluth returned during the week from a visit at Dixon, Ill.

• • •

Mrs. W. H. Merliman and daughter of Butte, Mont., who were the guests of friends at West Duluth have gone to Chetek, Wis.

• • •

Miss Bessie Greely of West Duluth returned the first of the week from a six weeks' visit at Waterman, Ill.

• • •

Mr. and Mrs. J. Pederson of St. Paul visited in West Duluth the first of the week.

• • •

Miss Hanson of West Duluth has gone to St. Cloud, Minn., to make her home.

• • •

Mrs. A. J. Lindgren of 4627 West Fifth street has returned from a visit with her parents at Kingston, Can.

• • •

Miss Florence Ohldke of West Duluth returned during the week from a visit in Eastern Canada.

• • •

Mrs. A. M. Swingle and daughter, Mrs. A. Davis of West Duluth left the first of the week for a visit with friends in Pennsylvania.

• • •

Miss Myrtle Perry of Virginia visited friends at West Duluth during the week.

• • •

Miss Antoinette Johnson of Minneapolis is visiting her parents, Mr. and Mrs. G. Johnson of West Duluth.

• • •

Mrs. John Cashin and children of West Duluth returned the first of the week from a visit at Solon Springs.

• • •

The Rev. Thomas Grice and Mrs. Grice of West Duluth returned during the week from a visit at Annandale, Minn.

• • •

Mrs. William Fargo of West Duluth returned the first of the week from a visit with her son at Minneapolis.

• • •

Mrs. J. C. Bantly of Casson, Minn., is visiting friends at West Duluth.

• • •

Mr. and Mrs. Edward Dome of Cloquet visited Mr. Dome's parents at West Duluth the first of the week.

• • •

Mrs. Arthur Bruley of West Duluth has as her guest Mrs. H. E. Clutterham of Chicago.

• • •

Miss Della Seeger and Miss Olga Nelson of West Duluth are visiting friends at Coleraine.

• • •

Mr. and Mrs. Arnold Johnson returned during the week from their wedding trip and are at home at West Duluth.

• • •

Mrs. Lester Collins of West Duluth is visiting relatives in the southern part of the state.

• • •

Mr. and Mrs. Thomas B. Perry of 2231 West Third street had as their guest the first of the week their daughter, Miss Myrtle Perry, who has returned to Virginia, Minn.

• • •

Mrs. S. E. Bronson of St. Paul was the guest during the week of Capt. and Mrs. D. E. Stevens of 2231 West Third street.

• • •

Mrs. William Hutchinson of Portland, Or., is visiting her mother, Mrs. Elizabeth Horton, of 2117 West Fourth street.

• • •

Mrs. T. W. Clarkson of 1813 West Third street has as her guest Miss Gladys Clark of Madison, Wis.

• • •

Miss Alice Sand of Ashland is visiting friends at the West end.

• • •

Mrs. N. Larson of Twenty-first avenue west is entertaining Misses Anna and Lydia Anderson of Montrose, S. D.

FOUR GENERATIONS OF DULUTH FAMILY LIVING

The above picture is of a Duluth family of four generations. The picture shows Mrs. Adeline Connor of Mulberry, Ind.; her daughter, Mrs. J. W. Kreitter, of this city; her son, Primus D. Kreitter, also of this city, and his little son, Robert Dana Kreitter, 20 months old. Mrs. Connor is in her 72d year and has been the guest of her daughter for several months. She will leave tomorrow for her home, but during her visit many affairs have been planned in honor of the oldest and the youngest members of this interesting group.

MRS. COREY SPENDING THE SUMMER AT HER CHATEAU IN FRANCE

MRS. W. E. COREY.

Mrs. W. E. Corey is spending the summer at her chateau in France. The former Mabelle Gilman has never been able to get into "society" in her own country owing to the prejudice against her profession and the feeling aroused by the way in which Mr. Corey divorced his first wife to marry her. But she may gain entrance through foreign successes.

A Skin of Beauty Is a Joy Forever

DR. T. FELIX GOURAUD'S
Oriental Cream
OR MAGICAL BEAUTIFIER
RELIEVES SUNBURN AND REMOVES TAN

Every lady who spends the Summer at the seashore, in the mountains or at some fashionable watering place should take with her a few bottles of GOURAUD'S ORIENTAL CREAM to improve and beautify her complexion and protect her skin from the burning sun, bleaching winds, and damp night air. It has been in actual use for over half a century, which proves its superiority.

GOURAUD'S ORIENTAL CREAM cures Skin Diseases and relieves Sunburn. Removes Tan, Pimples, Blackheads, Moth Patches, Rash, Freckles and Vulgar Redness, Yellow and Muddy Skin, giving a delicately clear and refined complexion. It has the highest recommendations and cannot be surpassed when preparing for evening attire.

No. 9 FOR SALE BY DRUGGISTS AND FANCY GOODS DEALERS

FERD. T. HOPKINS, Proprietor, 37 Great Jones Street, New York

UMBRELLA SALE

We will place on sale MONDAY a fine line of gold and pearl handled umbrellas of beautiful design, worth $9.00 each, special... $6

KLEIN The Jeweler,
325 W. Superior Street.

Northwestern Conservatory of Music,

Art and Expression, Violin, Piano, Pipe Organ and voice artist teachers.

Normal courses, opera and a school of dramatic art. Many Free Advantages.

O. A. EVERS, Pres., MINNEAPOLIS, MINN.

PEOPLE ARE JUDGED BY THE STATIONERY THEY USE.

Then Why Not Use the Best.
We have it for sale.

Chamberlain-Taylor Co.

REMARKABLE FLASHLIGHT PHOTOGRAPH OF THE VENETIAN CARNIVAL AT THE BOAT CLUB

The above copyrighted picture taken on carnival night at the Duluth Boat club by Photographer Hugh McKenzie, is said to be the largest flashlight photograph ever taken.

The picture was taken from the high-dive platform erected on the outer edge of the tennis court for the use of a professional swimmer who performed here last summer.

Each year for the past three years the boat club has had a Venetian fete sometime during the summer, and each year many have wished that a picture might be taken of the beautiful sight. There have been many attempts, but the above picture is the first one that turned out in any way successful.

TELLS OF THE COMING RACE

Greater Delicacy of Nerve and Finer Brain Its Attributes.

Mrs. Annie Besant Gives Interesting Address to Big Audience.

The coming race of mankind will be marked with a greater delicacy of nerve, a fineness of brain and greater powers of communion with the spiritual world, according to Mrs. Annie Besant president of the theosophists of the world, who spoke in Duluth last evening before an audience that completely filled the Flaaten auditorium. Duluth citizens, in a truly representative gathering, listened with closest attention to the message of the wonderful woman, and it was a message of a scholar and a seer, inspiring and compelling. Mrs. Besant compared the growth of races with the growth of the individual. There is first the emotional period, when a child or a nation is apparently all emotion. This is succeeded by the intellectual period, when logic has sway over the emotions, and it is, in turn, followed by the higher development of the spirit. The rule of the Celt was likened to the first or emotional stage, and the present age, ruled by the Teuton, is the rule of the intellect. It, in turn, will be succeeded by the rule of the spirit.

The world is always ruled by the great minority, said the speaker. It is not the race with the greatest numbers who become the dictators, but the race that has a quality and fineness such as the majority have never had. The rulers of the coming race will, as always, be in the minority, but they will have a quality that will in truth make them rulers.

No New Religion.

There will be no new religion for the coming race, according to Mrs. Besant's thought, for all of the religions of the world are now fundamentally teaching the same truth. In the coming age there will be one all-embracing religion, in which each expression will find its place, as do the different sects in the Christian faith at present. At that time they will be sharing and learning from and instructing each other. The truth in all of the many religions will be recognized and understood. It will be realized that the religions are identical in substance and reality. It will be recognized that man's search for God and God's revelation of Himself to man are not limited by time or space, but are universal. Mrs. Besant believes that the world is on the verge of this spiritual age, for the present intellectual or material age is by many signs fast approaching its limit.

"I was interested in reading a speech of your former president" said Mrs. Besant, "in which he said that America would work out a solution of the problem of curbing the trust and yet not dealing a blow at competitive industry. Yes. When the circle is squared. This present kind of civilization which makes possible the cruel competition of brawn and brain in which countless thousands are cuthlessly cut down, is reaching its limit as did the civilization of Egypt, Greece and Rome. A new social order is demanded where conditions of extreme wealth and extreme poverty, intolerable and dangerous, cannot exist. Signs point out infallibly that it is reaching its highest point."

The special contribution of Christianity during the present age reaching back 2,000 years is self sacrifice, said the speaker. Jesus Christ came preaching a gospel of intense individuality. "What shall it profit a man if he gain the whole world and lose his own soul" was an expression of it. But eventually when the individual soul is saved, there is taught a perfect self sacrifice that stimulates the individual to blend with all, a feeling that it is a splendid thing to be the servant of all. This is the great contribution of Christianity to the life of the world. other religions have taught other virtues, but this is the great offering of the teaching of Jesus Christ.

New Teacher.

With the coming of the new race there will be a new teacher to guide humanity into its new kingdom. The teacher will be an expression of the Christ Spirit which in His last presence was known as Christ the Anointed One, and the teacher will be recognized by his depth of wisdom, compassion, purity, and perfect self sacrifice. There are beliefs throughout the world that this age is coming soon and a part of the work of Theosophy is to draw the attention of the thoughtful to the conditions and the change that must come.

Mrs. Besant spoke briefly of the belief of the theosphists in the occult, but her sermon, for it was such in fact, did not dwell in detail upon the features of theosophy that are little known to the common mind. The Duluth people who heard Mrs. Besant last evening are indebted to the Theosophical Society of Duluth, a little band of earnest students who made it possible for Duluth to have a visit from the great leader.

PARK POINT NOTES

Mrs. William Fletcher Fusting entertained a few Duluth and Park Point friends at her home at Portland square yesterday afternoon in honor of her guests, Mrs. George H. Fusting and the Misses Marie and Leocardie Fusting of Louisville, Ky. A feature of the afternoon was a short-story writing contest and word contest, the favors being taken by Mrs. E. F. Barker and Mrs. H. D. Bullard. The rooms were prettily decorated. Pink green and white color scheme was used in the dining room, and covers were laid for Mesdames: O. Greene, F. Bolton, Cameron, C. Berkelmann, H. D. Bullard, Smead, G. H. Fusting E. F. Barker and the Misses Fusting.

• • •

Mr. and Mrs. F. S. Miller Miss Miller and Miss Helen Miller of Omaha, arrived here Thursday to be the guests of Mr. and Mrs. D. T. Jenkins, 3924 Minnesota avenue.

• • •

Miss Helen Osborne of St. Paul is visiting Mr. and Mrs. George Stevenson and Miss Stevenson.

• • •

Herbert Page of St. Paul was a guest at the Stevenson residence, 2400 Minnesota avenue, during the week.

• • •

J. B. Jackson and sons Alan and Harold Jackson of Simcoe, Ontario, who have been the guests of Mr. and Mrs. William Lundy Jackson for the past few weeks, left Wednesday for a visit with friends in Chicago before returning to Canada.

• • •

Mr. and Mrs. H. J. Coney will have as their guests, shortly, Mr. Coney's father, J. C. Coney, who is now visiting friends in San Francisco, Cal. Mr. Coney will visit friends in Sacromento, Cal., and Denver, Colo., before returning to Park Point.

• • •

Mrs. R. B. O. Dell is visiting friends in North Dakota.

• • •

Mrs. A. Kimball and little son of Proctor are the guests of Mrs. Kimball's mother's, Mrs. C. Hensel, of 2603 Minnesota aenue.

• • •

Mrs. Hunter and Miss Marion Hunter of Twenty-sixth street are visiting Mrs. Hunter's mother in North Oakota.

• • •

Misses Ethel and Nellie St. Clair have returned from a trip down the lakes and to Minneapolis, where they visited relatives. Miss Nellie will be the guest of her mother in Minneapolis for the remainder of the month.

• • •

Mr. and Mrs. H. S. Newell have returned from Minneapolis, where they were the guests of relatives the early part of the week.

• • •

Miss Grace Baldwin left today for Deerwood, where she will be the guest of friends for a week or two.

• • •

Mrs. Clarence Foster returned Thursday from Dewey, Wis., where she visited friends.

• • •

Mr. and Mrs. J. Harding and family of Iowa are camping at "The Strollers" at Thirty-seventh street. They are entertaining a house party from Iowa this week.

• • •

Mrs. M. Ash of Minneapolis is the guest of Mrs. A. Busha of Thirty-sixth street.

• • •

Mrs. Caswell Ames of Twenty-fifth street is visiting friends at Fergus Falls.

• • •

Joseph Ames of Biwabik was the guest of Mrs. W. B. Ames and Mrs. Frederick Ames the early part of the week.

• • •

W. B. Campbell left today for Split Rock after spending a few days with his family.

• • •

James Sexton of Minneapolis, who has been visiting his family at Camp Knott Inn on Thirtieth street, is visiting in Superior before returning to his home.

• • •

Mr. and Mrs. K. Scott of 2835 Minnesota avenue have as their guest Mrs. O'Neil.

• • •

Mr. and Mrs. J. A. Hill, who have occupied the Roger cottage at Thirty-third street for the past few months, left yesterday for Mankato, en route to Des Moines, Iowa, where they will spend the winter. Mrs. Hill's daughter, Miss Leonette Lebo, will be the guest of Miss Frances Harrington a few weeks before returning to her home in Tipton, Ind.

• • •

Mrs. McAuley and daughter Isabelle of St. Paul are at Camp Delta, 3601 Minnesota avenue, for a month.

• • •

Dr. and Mrs. Butchart and family and Miss Butchart of St. Paul will arrive Monday to occupy Mr. and Mrs. Abbott's home, "Wildwood," 2925 Minnesota avenue, for a few weeks.

• • •

Mr. and Mrs. O'Dell of Minneapolis are at Uneeda Rest on Thirty-fifth street for a month.

• • •

Benjamin Greenfield of Hibbing is spending a week with his sister, Mrs. T. Frank Upham of Thirty-fifth street.

• • •

Mr. and Mrs. Smith of Saginaw, Mich., are visiting Mrs. Smith's sister, Miss Palmer of Camp Elim at Thirty-fifth street.

• • •

Mr. and Mrs. Carpenter of Hutchinson, Minn., are visiting their son, Mr. Carpenter at "The Chaperons," 3429 Minnesota avenue.

• • •

Mr. and Mrs. Gullingsrud, Mr. and Mrs. Blackwood of Duluth, Mr. and Mrs. Inglis of Superior, Mrs. Boyden, Miss Annie Barry and John Barry of St. Paul and Miss Alice Tramor of Chicago, who formed a house party in the Abbott cottage at 2923 Minnesota avenue have returned to their homes.

• • •

Miss Etta Neustrand of Thirtieth street left today for St. Paul. She will take the trip down the Mississippi river to Davenport, Iowa and will be gone about two weeks.

• • •

Miss Rose Belhoffer of Duluth has joined the party, who are camping at "Soanga ta ha" at Thirtieth street.

• • •

The young ladies of the Sigma Alpha club entertained at the Oatka branch of the boat club Wednesday evening. Later they returned to the camp at 3229 Minnesota avenue, where dainty refreshments were served. Among those present were: Misses Jessie Muir, Hazel Roberts, Lily MacEskill, Anna MacAskill, Jessie McGhie, Lottie Elder, Louise Ellis, Katherine Ellis, Lillian Metz and Annabelle Clarke; Messrs. S. W. Richardson, James McGhie, Stewart Muir, Ray Nelson, Alex McLennan, Fred Ferguson, Floyd Fuller, W. H. Gurnee and J. F. Wolf.

SHERMAN LAUDS THE PAYNE TARIFF BILL.

Utica, N. Y., Aug. 14.—Standing upon an oil tank in the forge room of the Utica Drop-Forge & Tool company, Vice President James S. Sherman delivered a speech on the recently enacted tariff law last night before about 1,500 persons, most of whom were members of the Utica Chamber of Commerce. Among other things, Mr. Sherman said:

"It is a source of personal gratification to know that I have had some part in the making up of the great policy of protection by which such industries as these are enabled to spring up and flourish. I believe that to the policy of protection, as advocated by the dominant political party, is due the marvelous prosperity of this country. I hope I shall find my home in yonder hillside sleeping the last sleep, before this protective policy to which we owe so much has been destroyed."

NEGRO EXECUTED UNDER NEW LAW ON ASSAULT.

Georgetown, S. C., Aug. 14.—George Jenkins, alias "Slippery John," a negro, was hanged yesterday for assault with criminal intent on a young white woman of this county. Several days ago Jenkins confessed his crime, saying he was moved to confession by a dream in which the Lord told him to confess. This is the first execution under the new law making attempted criminal assault a capital offense.

PUGILIST STABBED FOR ROW OVER WOMAN.

Boston, Mass., Aug. 14. — Albert Detmont of this city, a widely known bantamweight boxer, was stabbed, probably fatally, last night by Salvatore Torra while at a dance in Swartz hall, North end. Torra was arrested. It is said that the trouble started from a quarrel over a woman.

Detmont fought Jimmy Walsh to a draw at the Armory Athletic club in this city some months ago, and has participated in notable ring battles before various clubs in this country and England. He is 22 years old.

No matter how lang you have suffered, Foley's Kidney Remedy will help you. Mrs. S. L. Bowen of Wayne, W. Va., writes: "I was a sufferer from kidney disease, so that at times I could not get out of bed, and when I did I could not stand straight. I took Foley's Kidney Remedy. One dollar bottle and part of the second cured me entirely." It will cure you. For sale by all druggists.

Sunday Services in the Duluth Churches

Dr. T. H. Cleland, Has Returned From Visit and Will Preach at the First Presbyterian Church Services.

Several Sunday Schools, Closed on Account of Scarlet Fever Epidemic, Will Reopen Sunday.

At Trinity Pro-Cathedral (Episcopal), Twentieth avenue east and Superior street, Rev. Arthur H. Wurtele, dean and rector, services for the tenth Sunday after Trinity will be as follows: Holy communion at 8 a. m.; morning prayer, litany and sermon at 11 a. m. The subject will be, "The Value of Wisdom, a Study of the Apocryphal Book of Wisdom," by the dean. A Sunday school picnic, with races and sports, will be held at Fond du Lac on next Wednesday. The steamer Newsboy will leave Fifth avenue dock at 9 a. m. The following musical program has been arranged for Sunday:

Organ prelude—"Prelude From Piano Concerto" ..... Raff
Processional hymn—"Go Forward, Christian Soldier" ..... Smart
Venite and Gloria ..... Anon
Te deum—"We Praise Thee, O God" ..... Baker
Litany hymn—"In the Hour of Trial" ..... Lane
Hymn—"Eternal Father, Strong to Save" ..... Dykes
Offertory solo—"It is Enough" ..Handel
Recessional—"Stand Up for Jesus" .. .. Dykes
Organ postlude—"Allegro Pensoso" ..... Harriss

Mrs. Henry K. Brearley will act as organist and chorister.

• • •

At the First Norwegian Lutheran church, First avenue east and Third street, the pastor, J. H. Stenberg, will preach in the morning on "Grace Despised." The parochial teacher, H. J. Glenn, will preach in English in the evening on "Reward." No Sunday school will be held until Aug. 29.

• • •

The Bible students' Millenial Dawn circle will meet in Hall A, Kalamazoo building, Sunday, at 3 p. m. The subject will be "Jewish and Christian Age Correspondencies."

• • •

At the Park Point mission, Twenty-eighth street and Lake avenue, Sunday school will meet as usual at 3 p. m. In the evening there will be a service, with special sermon and special music. The subject of the sermon will be "The Divine Side of Common Sense," by Preacher Dean Wurtele. Everybody is welcome. The postponed Sunday school picnic will be held on Wednesday next.

• • •

At the First Swedish Baptist church, Nineteenth avenue west and First street, Rev. Swaney Nitson, pastor, service will be held in the morning at 11 with sermon by August E. Johnson, a student from Lake Nebagamon. Evening service will be held at 8 with a sermon by C. J. Almquist from California. Sunday school will meet at 10 a. m. In the afternoon at 4 o'clock the Woman's Foreign Mission society will have its monthly meeting. Bible study class will meet Thursday evening.

• • •

At Trinity Norwegian Lutheran church, Fourth avenue east and Fifth street, services will be held in the morning and evening. The pastor, Rev. T. T. Ronn, will officiate. Sunday school, in the Norwegian and English language, will meet at 12.

• • •

At St. John's English Lutheran church, corner of Third street and Lake avenue north, Rev. J. L. Murphy, pastor, there will be a service for worship at 10:30 a. m. by the pastor, with a sermon on "The Gospel for the Day." No evening service will be held. Sunday school is called to meet at noon, after being suspended for most of the summer. The officers of the church will meet Monday evening in regular session.

• • •

At St. Mark's A. M. E. church, Fifth avenue east and Sixth street, there will be preaching both morning and evening, by the pastor, Jonathan Brewer. At the morning services at 11 o'clock, the subject will be "The Completeness of Jesus Christ." At the evening services at 8 o'clock the subject will be "The Meaning of Calvary." The Sunday school will reopen at 12:15 o'clock. Mrs. Charles Colby will act as superintendent.

Song and praise services will begin at 7:30 p. m., and on Wednesday at 8 p. m. prayer services will be held. The choir will furnish special music at the services. Miss Elizabeth Johnson will act as organist, and Harvey L. Pittman as director.

• • •

At the services at the First Methodist church, Third avenue west and Third street, the Rev. Dr. Walter E. Burnett of Detroit, Mich., will preach both morning and evening. Services will at 10:30 a. m., and 8 p. m. Sunday school will be held at 12:15. Watson S. Moore will act as superintendent of the Epworth league at the 6:45 o'clock meeting, Aug. 15. The following Sunday Rev. Dr. Burton St. John of Pekin, China, will speak at the services.

• • •

Services at St. Paul's church will me as follows: Holy communion at 8 a. m.; morning prayer and litany at 11 o'clock. Subject of sermon, "Christianity Stands All Tests." Evening prayer and sermon at 7:30 p. m. Rev. W. Ryan is rector and Rev. R. S. Read assistant. The musical program follows:

MORNING.

Processional—"O Happy Band of Pilgrims" ..... Chanted
Canticles ..... Chanted
Te Deum, in A ..... Wilson
Litany hymn—"Savior, When in Dust" ..... Smart
Hymn—"Pleasant Are Thy Courts Above" ..... Lyngham
Solo—"My Hope is in the Everlasting" ..... Stainer
Alice Sjoselius.
Anthem—"He Watereth the Hills" .. .. Spinney
Recessional—"Children of the Heavenly King" ..... Anon

EVENING.

Processional—"O Happy Band of Pilgrims" ..... Chanted
Psalter ..... Chanted
Canticles ..... Chanted
Hymn—"Art Thou Weary" .....
Anthem—"Sun of My Soul" ...Turner
Orison hymn—"God That Maketh Earth and Heaven" .....
Recessional—"O Happy Band of Pilgrims" .....

A. F. W. Custance, organist and choirmaster.

• • •

At the First Presbyterian church, tomorrow, Rev. T. H. Cleland, D. D., will preach morning and evening. Morning service will be at 10:30 o'clock, and the evening at 7:45; Sunday school and Brotherhood at noon. M. C. Hanson will conduct the Brotherhood. Christian Endeavor at 6:45 o'clock.

MORNING.

Organ prelude—Andante Con Moto ..... Baptiste-Calkin
Soprano solo—"The Penitent" ..... Vande Water
Miss Reynolds.
Offertory— ..... Mendelssohn
Contralto solo—"O Lord! Correct Me" ..... Handel
Miss Markell.
Postlude— ..... Guilmant

EVENING.

Organ prelude—"Canzonetta" Marshall
Duet—"Jesus the Very Thought of Thee" ..... Brew
Miss Reynolds, Mr. Gilbert.
Offertory—Melody ..... Silas
Tenor solo ..... Mr. Gilbert.
Postlude—"The Heavens Are Telling" ..... Hayden

The choir consists of Miss Gladys Reynolds, Miss Ruth Markell, Mr. Paul Gilbert and Miss Isabel Pearson, organist.

• • •

At the Pilgrim Congregational church, Alexander Milne, pastor, the subject of the morning sermon will be "Modern Theosophy, the Authentic Narrative of the Rise of an Extraordinary Movement." The evening sermon will be on "Christ's Stupendous Claim." The Sunday school will resume its sessions tomorrow.

• • •

At the First Norwegian-Danish M. E. church, corner of Twentieth avenue west and Third street, Rev. H. K. Madsen will preach at 10:30 a.m. In the evening at 7:45 Rev. J. T. Roberts, M. A. will deliver a mission lecture on his ten years in India, China and Japan. Do not forget to hear it. There will be singing by the choir; Sunday school will be held at 12 o'clock; Epworth league will meet at 6:45. p. m.

• • •

At the Second Presbyterian church, James L. McBride, pastor, services will begin at 10:45 a. m. and 7:45 p. m. The subject of the morning sermon will be "The Kingdom Within," and the evening sermon will be upon "The Christian Socialist." The Sunday school will resume its sessions, meeting at 12 m. The Endeavor society meets at 7 o'clock.

• • •

At St. Luke's Episcopal church, Nineteenth avenue west and First street, services will be held tomorrow as follows. Sunday school at 10 a. m.; evening prayer and sermon at 8 o'clock. The subject of the sermon will be "Christ's Power Over Sin." There will be no service in the morning. William E. Harmann is the rector.

• • •

At the Second Church of Christ, Scientist, Burgess hall, 310 and 312 West First street, services will be held at 10:45 a. m., the subject being "Soul." Regular Wednesday evening testimonial meetings are held at 8 o'clock.

• • •

At St. Paul's Lutheran church, corner of Twentieth avenue west and Third street, there will be no services Sunday, as the congregation will enjoy its annual outing and Sunday school picnic. The outing will take place at Lester Park, two blocks east of the end of the car line, and will commence at 10:30 a. m. with an outdoor service, conducted in the English language by the pastor, Rev. E. Wulfsberg.

• • •

At St. Peter's Swedish Episcopal church, Twenty-eighth avenue west and First street, service next Sunday will be as follows: Sunday school at 10 a. m. Service and sermon at 11 a. m. The subject of the sermon will be "The Unbelief of the Cities." No service will be held in the evening. William E. Hartmann is the rector.

• • •

At the Christian church Sunday morning Rev. B. V. Black will speak on "A Divine Call." The evening theme will be "The Christ Within." Sunday school will meet at noon and Christian Endeavor at 7 p. m.

• • •

Rev. W. E. J. Grety of Two Harbors will preach at he Endion Methodist Episcopal church at 11 a. m.

• • •

At First Church of Christ, Scientist, Ninth avenue east and First street, services will be held at 10:45 a. m. and 7:45 p. m., the subject being "Soul." The regular Wednesday evening testimonial meeting will be held at 8 o'clock.

• • •

At the Lester Park Methodist church, corner of Fifty-fourth avenue east and Superior street, the pastor, Rev. Charles R. Oaten, will preach and conduct the services tomorrow. At 10:30 o'clock in the morning the third in the series of sermons on "Universal Elements of Christ's Kingdom" will be given, the theme being "The Universal Law, Love and Sympathy." At 8 o'clock in the evening the theme of the sermon will be "God Laughing With Them." Sunday school will meet at noon and Epworth League at 7 in the evening. Miss Isadore Dodge will sing at the evening service.

• • •

At the Bethesda Norwegian Lutheran church, corner Sixth aenue east and Fifth street, the pastor, Re. Theodore J. Austad, will conduct services Sunday morning at 10:30 o'clock. There will be no meeting in the evening, as the Luther Young People's society will have its meeting and annual picnic in the afteroon at Chester park, above the boulevard. There will be no Sunday school.

• • •

Rev. J. S. Kirtley will preach morning and evening at the First Baptist church, Ninth avenue east and First street. The subject is, "The Parable of the Talents." The evening subject will be, "Hezekiah; Beginning in Time." Young People's meeting will be at 6:45.

• • •

At the Afro-American Baptist church, 615 East Sixth street, there will be Bible reading at 3 p. m. and preaching at 8 p. m. Rev. Daily is the pastor.

A Delightful Summer Food

Sweet, Crisp, Golden-Brown

Post Toasties

with Cream and Sugar, and sometimes fruit.

Made of selected white corn, cooked, sweetened flaked and toasted.

The flavor of Post Toasties is a pleasant lingering memory.

Pkgs. 10 and 15 cents.

Ask Grocer.

Postum Cereal Co., Ltd., Battle Creek, Mich.

TWO MURDERS RESULT FROM PRINTERS' STRIKE.

Bisbee, Ariz., Aug. 14.—A. T. Hoy and Bockholtz, linotype operators on the Bisbee Daily Review, were murdered while at work yesterday.

William Pfaneuk entered the office, and without a word drew a revolver and opened fire. After killing the two men he also fired at Miguel Avaveta, a printer, and a boy helper, and at Jay Wilmothi, a special officer, wounding the latter. The murderer then slid down the elevator rope into the press room and surrendered.

The murder grew out of a printers' strike in the Review office three weeks ago. William Bockholtz arrived here three days ago. But little is known of him here, further than that he was a Shriner and had a Y. M. C. A. card from his former home at Covington, Ky.

Cured Hay Fever and Summer Cold.

"A S. Nusbaum, Batesville, Ind., writes: "Last year I suffered for three months with a summer cold so distressing that it interfered with my business. I had many of the symptoms of hay fever, and a doctor's prescription did not reach my case, and I took several medicines which seemed only to aggravate it. Fortunately I insisted upon having Foley's Honey and Tar. It quickly cured me. My wife has since used Foley's Honey and Tar with the same success." For sale by all druggists.

EX-MEMBER OF DUMA IN PENNSYLVANIA SHOP.

Newcastle, Pa., Aug. 14.—It has been discovered that a former member of the first and second Russian duma, now exiled from his country, is working in a machine shop of the Shenango Steel plant. Frank Neldzeilsky, the man in question, according to the story related, belonged to the Social Democratic party and was forced to leave Russia hastily to avoid being deported to the salt mines of Siberia.

PRINTERS TO VOTE ON MORTUARY FUND PLAN.

St. Joseph, Mo., Aug. 14.—A plan for establishing a mortuary benefit fund was accepted by the fifty-fifth annual convention of the International Typographical union yesterday afternoon. It provides for benefits ranging from $750 to $400, according to the length of membership ,and will be submitted to a referendum vote next February. A tax on all earnings of one-half of 1 per cent is proposed. The members of the union now earn about $40,000,000 a year, so the income would be about $200,000 a year.

Reports show that the union is in a prosperous condition.

Dies Trying to Prove Strength.

Greensboro, S. C., Aug. 14.—While trying to excel his companions' feats of strength, Tony Vogt dropped dead. He had declared his intention to lift a 50-pound weight above his head fifty times, but on the fourteenth attempt he fell to the ground, dying before a physician could reach him.

CENTRAL BUSINESS COLLEGE

FALL TERM SEPT. 7.

We wish to correct a false impression. The Central Business College has not moved. We are located at the corner of First avenue east and Superior street.

Day: Six Months, $50.00.
Night: Eight Months, $25.00.

30 East Superior Street.

DAY AND NIGHT CLASSES.

OUR YOUNG FOLKS PAGE

"BLACKBERRY BOB": THE STORY of A PLUCKY BOY.

BY WILLIAM WALLACE, JR.

"YES, Bobby, my dear child, I should love to give you the money to buy for yourself a pair of sidewalk skates, but you know how close-run Papa is for money just now. Business has been very bad for the past year, and your Papa said just yesterday that we'd have to cut down expenses as much as possible till the fall brought better times."

So spoke Mrs. Jackson to her 12-year-old son, Bobby. The little fellow had just expressed a wish for a new pair of sidewalk skates, for his old ones were worn out. And after his mother had explained why it was impossible for her to give him the money to gratify his wish Bobby did not go off and pout or cry, as is the way with some boys, but ran out on the big grassy lawn to play with his ball and kite. "Well," he said to himself, "if Papa can't afford to give me spending money as he used to I must make the best of it—help to cut down expenses, as Mamma says."

But just then along came Bobby's chum, Fred Ware, carrying a fishing pole and line over his shoulder. "Say, Bob," he called out, "want to go to the creek with me? It's a fine day for fish."

"Lookee!" and he held down the brimful hat to Fred for inspection. "Ain't they beauts, though?"

"Yep, I'll go with you," said Bobby. "But I don't care much about fishing. I'd rather wander about on the river, hunting caves and hidden spots of interest. Wait till I ask Mamma's permission to go." And Bobby ran into the house to his mother. Of course, she was glad to allow Bobby the afternoon in the country with Fred, telling him to carry along a "snake stick," as there were occasional snakes to be found in the weeds and rank grass on the river banks.

Bobby armed himself with a huge stick and set out with Fred, forgetting all about the desired sidewalk skates.

Reaching that spot on the river banks where fishing was considered best, Fred found a good flat stone upon which to sit and fish. "Ah," he said to Bobby, "this is a dandy layout. Bet I'll get a fine string of fish for supper."

"Well, I'll wander up and down the creek a while," said Bobby. "I may find something worth while, and I may find only a snake. But here's to your luck, Fred." And Bobby waved his stick at his comrade and then strolled off, soon being lost to Fred's view round a curve in the river.

"And luck to you, pal," called back Fred. Then the fisherman was lost to the world, for the fish began to bite pretty frequently, and his luck was proving fine.

After an hour had passed by Fred heard his comrade approaching through the long grass, and, looking up, saw that he came carrying his big straw hat in his hands, while over his shoulder was the "snake-stick" with a round, fat white bundle depending from it. Bobby's face was red from heat and brilliant sunshine, but a very happy expression covered it. "Say, Fred," he said, approaching the fisherman. "I ran right into the finest luck! Found a great blackberry patch—a wild one, you know—about half a mile up the creek. Lookee!" And he held down the brimful hat to Fred for inspection. "Ain't they beauts, though?"

"Well, I should say they are," declared Fred, putting down his fishing-rod to help himself to a good supply of the great, ripe, luscious berries which filled Bobby's hat. "And what's in that bundle on the stick?"

"It's my handkerchief full of berries," said Bobby. "And I'm going to take all these fine fellows home to Mamma. She's been buying blackberries, you know, from the grocer's, and they're fearfully high."

That evening Bobby's mother was greatly pleased when her little son brought to her about three quarts of fine wild blackberries. "Why, son, I was just going to 'phone to our grocer to send me two boxes of blackberries for supper. Mr. and Mrs. Roberts are coming for tea, and I thought they would enjoy some nice berries. But these are much more delicious than the cultivated fruit. There's always such a fine flavor to wild berries. And what a lot of them, too." Then an idea came to Mrs. Jackson. "Say, Bobby, fetch to me my purse from the sideboard in the dining-room," she added, as Bobby finished pouring the berries into a pan on the kitchen table.

To Bobby's surprise, his mother took from her purse 30 cents and handed it to him. "For the berries," she said. "I would have paid the grocer 10 cents a quart for berries, and you deserve the same price."

"But," demurred Bobby, "I don't want to take money from you, Mamma. I'm only too glad to help you cut down expenses, you know."

"But there's no necessity of our cutting down expenses in the matter of fruit, dear," his mother smiled. "So, take the change and put it in your bank. And if you can gather more berries I shall pay you for them. You may get your new sidewalk skates in that way."

"Oh—o—o—oh!" ejaculated Bobby. "So I may! Say, Mamma, suppose I go and gather all the berries I can find and sell some of them to other people. I don't want to sell to you, you understand. I'll give you all the berries we can eat for supper each day, but I'll sell to outsiders, you see."

Bobby's mother kissed him and declared he had the right heart in his breast, and said that he should give her two quarts of berries each day—providing he gathered many more quarts to sell.

The next morning Bobby was up and away to the blackberry patch before his household was astir. He took two big baskets on his arms and his snake-stick over his shoulder, but he found no use for the latter, though he decided it was just as well to "be prepared for war in time of peace." Before the sun marked the hour of noon he had filled his baskets and was on the road leading for home. His mother met him with an encouraging smile. "Breakfast is waiting for you, sonny," she said, relieving him of the baskets. "Oh, what a fine lot of berries. But, tell me, are there no other persons picking from the same patch? It's surprising all this fine fruit should want for pickers."

"There hasn't been a soul there the two days that I have been there," explained Bobby. "But I'm awfully afraid others will be there tomorrow, for there are bushels of berries just in the right condition for picking. I never saw such a wild berry patch. Anyway, I'm going to make hay while the sun shines. I'll eat a bite and go back and refill my baskets. And I'll go again tomorrow. Oh, Mamma, I'll have those sidewalk skates yet!" And Bobby laughed gaily.

Hurriedly swallowing a bite of breakfast, which his fond mother had prepared nice and hot for him, on seeing him coming over the country road, Bobby took his baskets and returned to the blackberry patch. That evening he and his mother measured his stock of berries and found that he had 20 quarts for sale and 2 quarts for his mother.

"Well, who'll you sell them to?" asked Mrs. Jackson after the fruit had been again put into baskets.

"I'll sell to all the people living on our street," said Bobby. "I'll take two baskets at a time and a quart measure, and I'll sell the berries for 10 cents a quart."

Mrs. Jackson did not oppose Bobby's plan and let him take his baskets on his arms and "go forth to sell." An hour later Bobby returned with empty baskets, a pocket full of dimes and nickels. "I'm going to peddle out the other two baskets of berries before going to bed tonight," he said, all excitement. "For I've taken an order from Mrs. Black—that old lady living round the corner of the park—for 10 quarts of berries. She says she just loves wild blackberry jam."

And rushing through the house like a young whirlwind, Bobby got the remaining two baskets of fruit and hurried off down the street with them. He sold them to various residents in the neighborhood, and proudly returned home with another pocketful of small coins.

"Ah, Mamma," he cried, full of anticipation, "maybe I'll have too much money to buy sidewalk skates with. Maybe I'll buy a pony."

"I hope you may, dear," smiled his mother. "And now my little blackberry Bob must get to bed and rest."

"Ah, that's a good name for me, Mamma," laughed Bobby. "'Blackberry Bob!' Isn't that funny?" And the happy fellow went off to his room, sleepy and tired after his day of work and business. And on the morrow he hurried to the rich blackberry patch to find a few others there picking, also, filling baskets and tin pails. But "Blackberry Bob" got his 10 quarts for old Mrs. Black and almost that many for his dear mother. And as the patch was still not exhausted of berries, he went the following day, and when the last berry had disappeared, and Bobby had time to count over his earnings, he found he had enough money from the sale of the berries to buy his skates and leave about $3 in his bank.

"Hurrah for my energetic little Blackberry Bob," said Bobby's father when he was taken into the secret for the first time. "He'll make his way in the world all right."

"Yes, for now I can skate through life, Papa, which means that my road will be smooth." And Bobby skipped and whistled about the house, the happiest boy you ever saw, for he felt that he had learned how to provide himself with certain things he wanted, as well as being capable of helping his parents, if the need might be to do so.

BIRDS IN AMERICA.

THERE are 5,000,000 caged birds in the United States. The ordinary house pet, the canary, will eat 25 pounds of seed a year, which costs approximately $1.50 per bird each year. This would give an average outlay of $7,500,000 each year by the American people for the feed alone. The exporting of canary birds to the United States from the Harz Mountain district during the year 1908 amounted in value to $130,355, against $130,354 in the year before.

Sociable to the Last

ONCE there was a well-to-do Irishman who found himself about to pass away. His name was Maloney. He sent for his old friend O'Conor to come and write out his will. Everything was in readiness and the dying man began to dictate:

"Put down 50 pounds for masses up at the church for the repose of my soul. Put down 200 pounds for the Little Sisters of the Poor. Put down 200 pounds for the Cork Orphan Asylum. Put down 100 pounds for me brother Pat. He don't deserve it, but it's all the same, for I can't carry it with me."

"That's right, friend Maloney," said O'Conor, scratching away with pen and ink on the sheet of paper. "What next?"

"I think that's all, O'Conor," said the dying man, faintly. "Count it up and see. You've got the figgers, and the amount of me worldly possessions."

O'Conor ran up the figures of the bequests and found 10 pounds remaining.

"Ah, put that down for yourself and the bhoys to spend at me funeral," dictated Maloney, a look of anticipation coming over his face.

O'Conor held his pen in check for a minute as if uncertain, then asked: "Shall I say to spend it goin' to the funeral, Maloney, or comin' away from it?"

Maloney meditated a bit, then with a wan smile said: "Spend it goin' to the funeral, O'Conor, for then I'll be wid yez."

HELPFUL HINTS FOR OUR YOUNG ARTISTS.

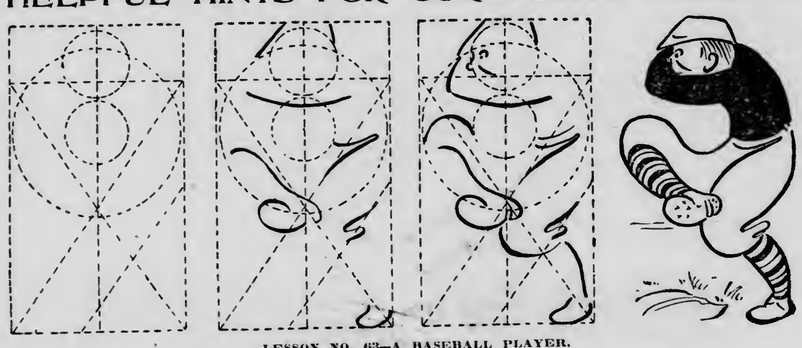

LESSON NO. 63—A BASEBALL PLAYER.

See - Saw.

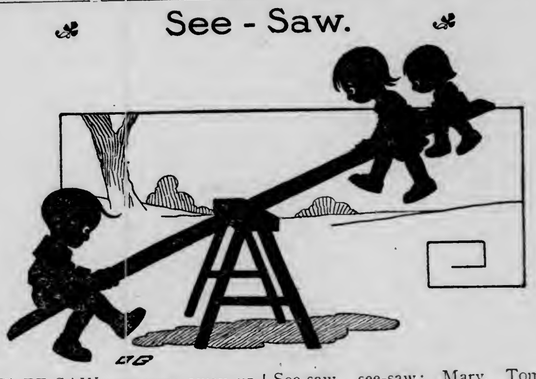

SEE-SAW, see-saw; away up in the air!
See-saw, see-saw; going everywhere.
See-saw, see-saw; visiting the moon;
See-saw, see-saw; coming back so soon!

See-saw, see-saw; Mary, Tom and Joe;
See-saw, see-saw; to the clouds do go.
See-saw, see-saw; hear their gladsome song
As they see-saw, see-saw all day long.

THE FAIRY SHIP. By Maud Walker.

BURTON SMITH had just got a new rowboat, and to say that he was proud of it would be expressing it mildly. Burton was a high-school boy, and loved his outdoor sports during the summer vacation. So he had prevailed upon his father to buy the rowboat for him.

As the Smith family spent their summers in the country on a farm, through whose broad acres flowed a deep and splendid river, Burton had fine opportunity to practice with the oars for hours every day. And with him always went his little 10-year-old brother Jack; and Jack was often allowed to use one pair of oars, thinking it was due to his strength that the boat sped through the water so swiftly. And Burton, humoring his young brother, let him continue to think so.

One lazy afternoon Burton accompanied his mother and eldest sister to town, leaving the boat tied up at a little cove a short distance from the house. "We'll have our row on my return, Bulger," he said to Jack, who was disappointed when told that Burton was to spend the afternoon from home. He knew there would be no boating while Burton was absent, for often when he had asked Burton to allow him to handle the oars alone the big brother would shake his head vigorously, saying: "Nope, Bulger; you're a fine oarsman. I'll admit, but you're not yet big enough to take White Wings on the river alone."

So Jack sat under a big spreading tree on the lawn, disconsolate. He would rather row White Wings down the river than eat ice-cream soda, which is saying a good deal. And he knew that his mother and sister would keep Burton away all the afternoon, and on his return at night it would be too late to go rowing. "Gee, that's just my luck!" said Jack. But just as Jack bewailed his bad luck the gate leading to the big road in front of the house opened and into the yard came Billy and Daisy Baker, neighbor children and playmates of Jack's. Billy was a year older than Jack, and Daisy was a year younger.

"Hello, Billy and Daisy!" cried Jack, running across the lawn to meet his visitors. "Gee, I'm glad you've come! Mamma, Burt and May have gone to town, leaving me and Rosie alone—except for the cook and the gardener."

"Where's Rosie?" asked Daisy, removing her big hat and tossing it on the lawn.

"Oh, she's making doll rags in her room," said Jack. "But I'll call her."

In response to Jack's call Rosie came running to welcome the little callers. She was a year younger than Daisy; was her chum at school and her very best friend in the country.

"Say," said Billy, "we came over to get a ride in Burt's boat. Say, she's a fine one, isn't she? Just skims the water like a bird."

"Yes, her name's White Wings," informed Jack. "And she sure is like a bird. You've seen how I and Burt can make her fly, haven't you? We pass your house going down the river."

"Yes, and I wondered if I might handle a pair of the oars for a little while," said Billy. "I'm dead crazy to learn to row."

"Sure," agreed Jack. "But we'll have to wait till Burt is here to go with us, you know."

"Why?" asked Billy. "You seem to handle the oars as well as Burton does."

This piece of flattery lifted Jack into air, so to speak. He really did think he was as good at the oars as his big brother, and now his opinion was strengthened by his chum's assurance. In fact, when speaking of his and Burton's rowing expeditions on the river he always violated a rule of grammar by mentioning himself first. "I and Burton rowed five miles," he would say. And "I and Burton are getting muscles that would make a prize-fighter jealous."

"Well, if you aren't afraid to go with just me at the oars," said Jack, "we'll take a glide down the river for a piece."

"Oh, may we go, too?" asked Daisy and Rosie in a breath.

"Sure, if you can sit still in the boat and not tip it over," said Jack. Of course, the little girls declared they wouldn't so much as speak above a whisper and wouldn't move a muscle if allowed to go for a ride in White Wings. So off the four youngsters set, going to the little cove where the boat was moored. Daisy and Rosie were put in the boat before it was untied; then, while Jack held the rope, Billy took his place on one of the rowers' seats, steadying the boat with the oars while Jack got in. Jack got pretty wet in doing so, for the boat began to leave the shore the moment she was untied.

"Ah, now we're all right," said Jack, taking up one pair of oars. Then he fell to making long sweeps with them, getting the boat into the middle of the stream. He also instructed Billy in the use of the other oars, and together the two took the boat along pretty lively, or they imagined that they did. But the fact is, the current of the river carried them along, and all they had to do was to dabble with the oars, occasionally to guide it aright to keep from some snag of driftwood which was in the middle of the river.

After some time they went round a curve in the river and the boat ran ashore on a sand bar, which was in the very center of the stream. Always in rowing in that part of the river Burton had gone round the bar, but, in spite of his efforts, Jack could not manage the boat, for the current, dividing as it did at this point, took the small craft in an opposite direction to the one Jack was trying to row it. And to add to the difficulty Billy was rowing as hard as he could, but rowing the wrong way.

"Oh, isn't it lovely to land on an island?" cried Daisy. "Yes," declared Rosie. "Let's go ashore and find some Indian graves or hidden treasure."

Jack, not wishing it to be known that he did not land the boat there purposely, said: "Sure, we'll go ashore. The boat is safe. Half of her is on dry land. We'll just drop the oars into the bottom and get out."

Soon the four little folk were wandering about the sand bar, which was fully a quarter of a mile in length. No thought of accident to White Wings entered their minds. When they had tired of walking about they returned to the spot where they had left their boat. To their horror the boat was gone. They could see it drifting down stream, carried on and on by a huge bunch of driftwood. Evidently this same floating mass of driftwood had struck against the boat while passing it and had dragged it from the edge of the sand bar.

To say that Jack was almost frantic would only be telling the truth. He had brought out Burt's boat—had caused it to be lost. He had brought out his sister and friends and through his foolhardiness had them marooned on an island which was not in sight of any habitation. Their combined voices would not carry to either the Baker's farm, half a mile distant up the river, or to the shack of an old boatman half a mile down the river. What should they do? The dilemma was serious, and Daisy and Rosie began to cry and to wish they had not left their homes.

"Say," said Rosie, drying her eyes and looking up into the white, scared faces of her companions, "say, why shouldn't we all ask the fairies to come and look after us? You know the air is full of invisible fairies, and all one has to do is to beg one of them to lend help in time of trouble. I have a book full of fairy stories, and the fairies always come in times like this."

"Yes, let's do that," said Daisy, also drying her eyes and becoming interested in her little friend's plan of calling upon some good fairy for succor. But both boys only sneered at the idea of fairies.

"Why, how silly you are, you kids," declared Jack. "Only a boat, with a pair of oars and strong arms to wield them, can take us away from here. And there may not be a boat down the river all the afternoon. We may be in for sleeping here tonight. And the worst part of it is the anxiety of our folks when we don't turn up at the right time."

"Come with me," whispered Rosie to Daisy. The two little girls walked off down the island of sand till they came to a place where the driftwood had been piled high by recent turbulent waters. Behind this driftwood the little girls went, hiding from the sight of their brothers. Then on their knees they dropped and prayed that a fairy might come to them. After they had finished their plea they arose, feeling happier, and rejoined the boys. "Oh, we'll get away from here all safe and sound," said Daisy, speaking to her brother. "Just have patience."

"Yes, we'll have to have patience, and plenty of it," smiled Billy grimly. "That's about all we can have here, as food and beds don't grow in sand."

But just at that moment a small boat was seen darting round the curve at the lower point of the sand bar coming up stream. And what was that behind it? Surely, it was another boat tied to the one in front. "There," said Daisy, pointing toward the coming boat. "Yes, there is our fairy ship," cried Rosie, her eyes alight with excitement and joy. "Ah, I knew we'd get a fairy. And, what is better still, the dear fairy is bringing a boat to row us away in."

"Upon my word," cried Jack "that's White Wings tied behind that boat. And as sure as I am standing here the front boat is old Marks', the river boatman! He's rescued Burt's boat, thank goodness! And now he'll rescue us." Then, turning to the girls, he asked: "Say, kids, what about your fairy, eh? Old Marks doesn't look much like one. Ha, ha, ha!"

"Well, you may laugh all you want to," said Daisy, "But if Rosie and I hadn't gone down yonder and prayed—yes, prayed—for assistance we'd have stayed here all night. It may not be a fairy—but it's help."

To their horror, the boat was gone; they could see it drifting down stream.

MUD PIES.

LITTLE Billy Button,
And little Hattie Hook,
Are busy in the backyard
Learning how to cook.

They mix the dirt and water,
And a fine dough it does make,
And when the pies are ready
In the sun they're put to bake.

Little Billy Button
And little Hattie Hook,
Are busy in the kitchen
Learning how to cook.

Game of "CAT and MICE"

A jolly game which may be participated in either out of doors or in the house is that called "Cat and Mice," and is played in the following manner:

If five children are to engage in the sport one of them must play the cat, while the remaining four represent the mice. If the game is played out of doors the yard must have certain spots designated as "mouse holes." These "mouse holes" may be marked by stones, sticks stuck into the ground, or by chairs, and should be placed at regular distances about a circle or square of, say 20 feet across, or larger if the space permits. Where there are but four mice their corners form a square, but if there are six or more mice they may form a circle, the mice holes being some 10 feet apart. The cat is in the center of the square or circle marked by the "mouse holes."

The mice take their places behind the objects representing the holes, thus pretending to be out of sight of the old cat, who lurks in the center. The game begins by one or more mice creeping out of hiding, going into the center of the space to find food. Of course a time to come forth is chosen while the cat's eyes are watching an opposite hole. The cat listens and must turn quickly and pursue one of the mice that is away from his hole. If the mouse is caught before he gets into the hole again he must exchange places with the cat, allowing the cat to become the mouse and he becoming the cat.

If Puss is sly she'll pretend not to hear the mice that creep behind her till she knows they are a long way from their holes, then her chance of catching one is very good if she is fleet of foot. And on the other hand, if Mousie is cautious she'll have the fun of teasing old Puss by leading her on and on, but keeping just out of her reach.

All the mice may come out of their holes at the same time if they feel inclined to do so, but no mouse may enter the hole of another mouse, even though closely pursued.

Our Puzzle Corner

LETTER ENIGMA.

My first is in king, but not in crown:
My second is in city, but not in town:
My third is in tune, but not in song:
My fourth is in distance, but not in long:
My fifth is in funny, but not in laugh:
My sixth is in light, but not in chaff:
My seventh is in yeast, but not in dough:
My eighth you have had in my second also:
My ninth is in nut, but not in shell:
My tenth is in ring, but not in bell:
My whole spells a game
That all children love.
It consists of two words
And is written above.

PRIMAL ACROSTIC.

This acrostic contains seven words of four letters each. If the words are correctly guessed, and written one below another in their rightful order, their initial letters will spell the name applied to a musician who performs on a certain kind of musical instrument. The crosswords are: 1. Something a German enjoys after his dinner. 2. To be unemployed. 3. A large body of soldiers. 4. To be tidy. 5. Caused by a flea. 6. That which covers the beach. 7. A melody.

Picture Puzzle.

Find the old farmer who does not allow little boys to swim in this pool.

ZIGZAG PUZZLE.

All the words contain the same number of letters, and if rightly guessed, and written one below another in correct order, their zigzag letters, beginning with the upper left-hand letter and ending with the lower left-hand letter, will spell the name of a composer of grand opera. The cross-words are: 1. A large moving wagon. 2. Something ladies use over their hair. 3. A heavy black liquid. 4. Another word for queer. 5. Something used in writing.

RIDDLES.

If you see three birds in a tree and shoot two of them, how many will remain?

(*None, for the third will fly away.*)

Although we are but twenty-six
We change to millions, too;
Surely we cannot speak a word,
Yet tell what people do.
(*The Alphabet.*)

CONUNDRUMS.

What flowers can be found beneath nose and chin?
Tulips (*two lips*).

Why are dudes no longer imported into this country from England?
Because a Yankee dude'll do (*Yankee doodle doo*).

ANSWERS TO LAST WEEK'S PUZZLES.

LETTER ENIGMA—Squirrel.

ZIGZAG PUZZLE — Jefferson. Cross-words: 1. Juice. 2. Heart. 3. Rafts. 4. Taffy. 5. Prose. 6. Hairy. 7. Noses. 8. Horns. 9. Naked.

BEHEADINGS—1. Spill-pill. 2. Blight-light. 3. Parson-son.

CURTAILINGS — 1. Gravey-grave. 2. Finger-fin. 3. Blanket-blank.

Pictured Word Puzzle.

The above pictures denote words. If the words are correctly guessed their initial letters will spell the name of a favorite American poet.

THE WORLD-CONQUEST OF AMERICA'S MEDICAL SCIENTISTS

Written for the Herald by E. J. Edwards ("Holland")

(Copyright, 1909, by E. J. Edwards.)

GOULD, Vanderbilt, Morgan, Harriman—O, yes you know considerable about them and about others who labor in the same golden vineyard.

But about Welch and Loeb; Kast and Fisher; Gaylord and Clowes, Markoe, the Mayo brothers, Flexner and Gorgas—what do you know about them?

Let you see? Certainly. It seems as though you must have heard something of Flexner, and of Gorgas. The names seem familiar to you, do they not? Well, how about the others? What do you know about them? Nothing! Nothing! And yet—mark you this carefully,—every one of these men is world famous and most of them have become so within the last half decade.

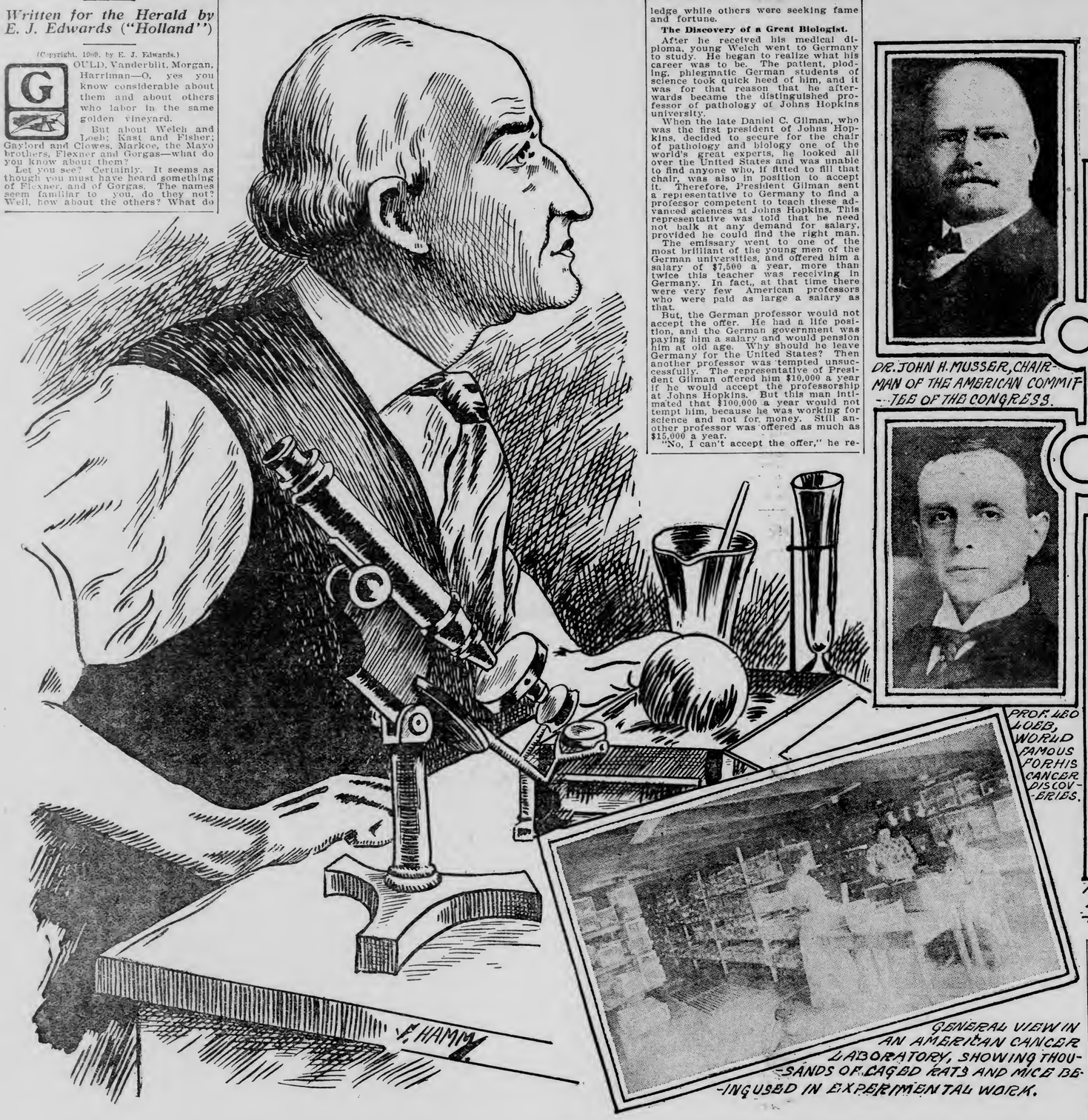

GENERAL VIEW IN AN AMERICAN CANCER LABORATORY, SHOWING THOUSANDS OF CAGED RATS AND MICE BEING USED IN EXPERIMENTAL WORK.

DR. JOHN H. MUSSER, CHAIRMAN OF THE AMERICAN COMMITTEE OF THE CONGRESS.

DR. LOUIS FISCHER, MENINGITIS AUTHORITY WHO WILL ADDRESS THE CONGRESS

PROF. LEO LOEB, WORLD FAMOUS FOR HIS CANCER DISCOVERIES.

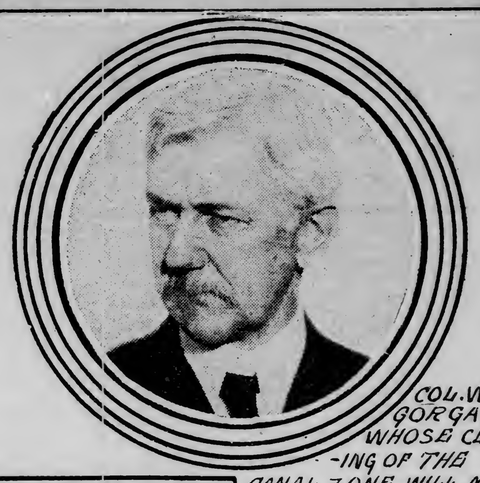

COL. W. C. GORGAS, WHOSE CLEANSING OF THE CANAL ZONE WILL MAKE HIM A BIG CONGRESS FIGURE.

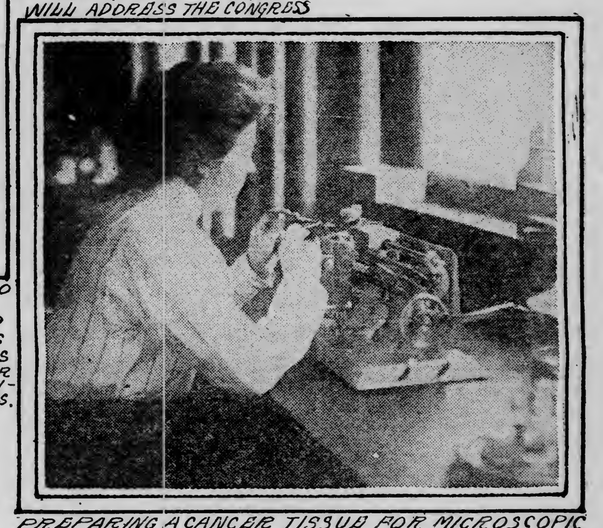

PREPARING A CANCER TISSUE FOR MICROSCOPIC EXAMINATION IN AN AMERICAN CANCER LABORATORY.

Because They Now Lead the World, They Will Be Received as Victors at the Great International Medical Congress That Meets in Budapest This Month—Some of the Great Things That Young Americans Have Done for Mankind Within the Last Few Years.

No, they are not builders of great fortunes; neither have they wrestled with the great transportation, financial or political problems of the world. They have wrought far more potently. They have brought about an American conquest of the world that makes the much-talked-of American invasion of the marts of the world pale into insignificance when compared with their achievement. They have placed American medical science alongside that of Germany, hitherto the world leader in this branch of human endeavor, and in some respects have even outdistanced Germany.

By reason of this great work these men and many other similarly occupied Americans who could be mentioned are famous throughout the entire medical world. And theirs should be household names with you, for they are laboring night and day to protect you and your family from many of the ills that human flesh is heir to. Also if you are of a grateful nature, you will prepare to give not a little homage to these projectors of your fireside, even as the 15,000 delegates to the impending sixteenth triennial International Medical congress, representing the flower of the world's medical profession, are now planning to do the last three days of August and the first three days of September, when they foregather in the ancient capital of Hungary, Budapest.

By these men and their co-laborers one dread disease after another is slowly but surely being robbed of its centuries-old terrors. Herein lies the reason why the 300 American delegates to the congress will be the center of well nigh exceptional interest, for they will tell how cerebro-spinal meningitis has been conquered by American students of the scourge; how cancer has been found by Americans to be a curable disease; how the pestilences of the tropics can be stamped out, a la Gorgas, and the countries in that section of the world made the support of vast civilization; how American maternity hospitals furnished information of inconvertible benefit, and fatality in maternity cases has been reduced to a minimum; how cocaine was found to be a general, as well as local anaesthetic, a discovery of great importance in surgery; how men and women should eat and drink so as best to preserve their vitality, secure and retain their health and prolong life; how a vital organ, such as a kidney, can be transferred from one living animal to another, instantly taking up the circulation of the blood; how the common house fly has been pretty definitely convicted of being the chief disseminator of typhoid; how a person may be immune to typhoid, and yet carry around the germs of this disease in his body, and for years spread the fever right and left. All these things reflect American triumph, in the work of medical research and of preventing or curing disease, and much of it has been accomplished by Americans since the latest meeting of the international medical congress at Lisbon, Portugal, three years ago.

A World-Famous Biologist.

Whenever any group of financiers or railway men get together, sooner or later the talk centers on E. H. Harriman. Similarly, when the men who, all over the world, are making a study of disease and of all those strange germs which cause so many diseases, get together, sooner or later their conversation centers upon Dr. William H. Welch of Baltimore. They say of him, as the big men of finance or railroads say of Harriman, "He's doing the great things in our line in the United States nowadays." And those who see Dr. Welch for the first time are very likely to say, as do those who see Mr. Harriman first: "What! That little man Dr. William H. Welch? I had always pictured him as a tall, well-built man, with very dignified manners, with big spectacles, always looking as though he was constantly thinking of germs, or trying to study out the secret of life."

Dr. Welch is short of stature, rather thick-set, his head well poised upon his shoulders and beautifully moulded, with its contour all the more easy to be seen because long ago the fair hair which once crowned it disappeared. He is the leading authority in the United States upon bacteriology. He knows more things which have to be detected by the microscope than any other American, but even he does not know yet how these germs are created, or exactly in what way they communicate their poisons to the human system. With his eye on the microscope, or with his queer looking chemical apparatus at his elbow, he is able to identify a germ as swiftly as a bank teller can discriminate between the various denominations of bank bills.

When a new president was elected to one of the great trunk line railroads a year or two ago, a veteran of the railway world heard someone say that this president came up from the ranks. He replied: "Nowadays they all do." That is just as true of the great men of American medical science, as it is of those who are doing big things with the modern American railways. The career of Dr. Welch is a good example of this fact.

He was born among the foothills of the Berkshires, in the northwest corner of the state of Connecticut. His father was a country doctor, one of the old-fashioned kind, and very likely, when the son was a little boy, he thought that he would some day be like his father, a country doctor, going his daily rounds among the farmers of that remote Connecticut town and country-side. He was a chubby-faced, fun-loving, good-natured boy, and he always had a smile quite as distinctive and infectious as is the characteristic smile of President Taft. But it was observed that although he liked sport, he was also a very good student, and at last the people of his town began to say that after he had been to college he might become a professor or a great man. When he was little he was in spoken of as "cute," and when he was in his 'teens they said of him that he was very bright.

He was graduated from Yale college and was a classmate there of the late United States Senator Edward O. Wolcott of Colorado. He never seemed to study very hard, or at least he did not make hard work of study, and yet he graduated third in his class. He was versatile. At one time his classmates thought he would succeed as a teacher of languages, but when he took mathematical prizes, they were sure that he would become a great mathematician. After his graduation he took up the study of medicine. To discover the nature of bacteria was for him an ambition quite as strong and fascinating as was the ambition of E. H. Harriman to dominate the railway systems of the United States. The young medical student sought knowledge while others were seeking fame and fortune.

The Discovery of a Great Biologist.

After he received his medical diploma, young Welch went to Germany to study. He began to realize what his career was to be. The patient, plodding, phlegmatic German students of science took quick heed of him, and it was for that reason that he afterwards became the distinguished professor of pathology of Johns Hopkins university.

When the late Daniel C. Gilman, who was the first president of Johns Hopkins, decided to secure for the chair of pathology and biology one of the world's great experts, he looked all over the United States and was unable to find anyone who, if fitted to fill that chair, was also in position to accept it. Therefore, President Gilman sent a representative to Germany to find a professor competent to teach these advanced sciences at Johns Hopkins. This representative was told that he need not balk at any demand for salary, provided he could find the right man.

The emissary went to one of the most brilliant of the young men of the German universities, and offered him a salary of $7,500 a year, more than twice this teacher was receiving in Germany. In fact, at that time there were very few American professors who were paid as large a salary as that.

But, the German professor would not accept the offer. He had a life position, and the German government was paying him a salary and would pension him at old age. Why should he leave Germany for the United States? Then another professor was tempted unsuccessfully. The representative of President Gilman offered him $10,000 a year if he would accept the professorship at Johns Hopkins. But this man intimated that $100,000 a year would not tempt him, because he was working for science and not for money. Still another professor was offered as much as $15,000 a year.

"No, I can't accept the offer," he replied, "but why do you come to us Germans? There is a young American perfectly competent to take that professorship. He is at this very moment an advanced student in this university, and he is going to be one of the world's great authorities in the science of biology. Why don't you ask him to become the professor at Johns Hopkins?"

"Who is he? What is his name?" the Yankee tempter asked, eagerly, feverishly.

"His name is William H. Welch, and the world is going to hear from him," was the reply.

President Gilman's representative lost no time in coming in contact with young Dr. Welch. He offered the latter the professorship and a salary then unmatched by that received by any other American professor. Dr. Welch recognized the golden opportunity and seized it, and after a while the world of science began to hear of the discoveries he had made of the nature of germs and in biology, which is the science of human life, until now the world over among men of science he has a reputation fully equal to that which the Morgans and Harrimans and Rockefellers have secured in the world of finance and of business.

Conquering Dread Meningitis.

Some time in the spring of 1903 an epidemic of cerebro-spinal meningitis gave the physicians and many of the people of New York city a genuine fright. The very word meningitis caused a shiver similar to that which the word cholera or yellow fever always produced upon those who are in danger of an epidemic of these diseases. For years the men of medical science the world over had been trying to discover whether it were a germ or not and, if it were a germ, what kind of a germ, that caused this disease, 90 per cent of the cases of which were fatal. It was more dreaded by the physicians than cholera, or yellow fever, for science had already taught them how to put an end to epidemics of those diseases.

This particular epidemic of meningitis lasted two or three years, and the physician who was brought more than any other in contact with it was Dr. L. H. Fischer. He is going to tell the international medical congress at Budapest something about many of the cases which he treated, and to explain to them how it was that some things which came under his observation were brought to the attention of Dr. Simon Flexner, who has gained permanent fame through his discovery of the meningitis germ, and of the way in which a serum may be manufactured which will destroy the germ, as the diphtheria serum attacks and destroys the germ of that dread disease.

Dr. Louis Fischer was of earlier service than that which he was able to give the medical world during the epidemic of meningitis. For it was while he was an advanced or post graduate student at Berlin that his attention was called to the discovery made by the German professors of serum which, he was told, contained those little germs that are the deadly enemy of the diphtheria germ,—so deadly that if these lively germs detect the deadly parasites, they at once attack them, give battle to them, very much as rival tribes of ants will meet in battle, and fight until one or the other army of ants is destroyed. One of the important discoveries made by Dr. Welch, by the way, was the manner in which the germs that are friendly to the human system will attack with savage violence and destroy the germs that do the mischief when they are in the human body. Dr. Fischer decided to bring the diphtheria serum to the United States, and while he was not the only man of science who did that, yet he had better opportunity of making helpful use of this serum when it was first introduced than did any of the others who brought it here.

Dr. Fischer is one of our famous medical scientists who rose from the ranks. He was born in Vienna and his family was of humble circumstances. His parents recognized from his childhood the boy's fondness for scientific study, but they were not able to do very much for him. He and they both realized that America was the land of opportunity, especially for a lad that was compelled to rely upon his own exertions for a support while he was mastering a profession. The lad, therefore, came to the United States and was able to find employment sufficient for his support while he was in the public schools. He was very industrious, and was at last able to spend a number of years in the University of Vienna.

But he was anything but a hermit student. He was very fond of music, and took advantage of the opportunities in Vienna, of which there are many, for hearing good music at little cost or for nothing. Perhaps he would have been a musician had not his stronger inclination been for medical science. He attended the universities and the clinics at Berlin, and in his early manhood came to the United States again, partly to carry on the work of medical research, and partly to practice his profession.

His report to the International Medical congress, telling of the strange epidemics of meningitis in the United States, is to be one of the special features of the congress. For, although American science has at last showed how this once dreaded and mysterious disease may be as perfectly conquered as smallpox, nevertheless, the story of the epidemic, the cruel slaughter of children which it caused, the mystery of it, and the courage of the physicians and nurses who attended the patients, all make possible a report which is to be of equal importance with any other made to these 15,000 delegates.

Dr. Fischer's name is better known than is his personality. The delegates who hear him read his report, or who ask to have him pointed out to them, will see a slender man of medium height, with a close cropped beard, a somewhat swarthy complexion, a man very moderate in his speech, but with a constant, humorous twinkle in his eye, and a quick nervous step, every movement of his body indicating great mental and physical activity.

America's Famous Cancer Scientists.

The delegates also will be surely attracted to Prof. Leo Loeb of the University of Pennsylvania, in case he is able to attend this conference, as he hopes to do. Six years ago his name was made familiar to the 12,000 delegates who attended the international congress at Madrid, because he had made some astonishing and valuable discoveries that may ultimately lead to the conquest of cancer, as the discoveries of Dr. Flexner have conquered meningitis.

At that time it was thought that Dr. Loeb had actually found the cancer microbe. Many of the men of science doubted whether there were a real microbe, and if one were discovered and the men of science were able to recognize it when they put the microscope over it, then a very long step in the direction of mastery over this disease would have been taken.

But no man of science is sure until he has absolute reason to be. If you had talked to Dr. Loeb at that time, you would not have heard him say "I have discovered that the cause of cancer is a microbe, and I have actually seen through the microscope this wriggling, poisoning thing that has been the scourge of the world." But he might have said: "I have some reason for suspecting that possibly my researches have brought me face to face with the microbe which may be that of cancer. If that is so, then a very important discovery, something of inconceivable benefit to the human race, has been made." And it was not the real cancer microbe that Dr. Loeb discovered, something very different.

What he found was not the cause of this dread disease, but one of the phases of it. He saw a cancer cell. Now, it is probable that a microbe produces that cell, and so these cells go on duplicating and triplicating a thousand times, utterly indifferent to the surgeon's knife, or any medical treatment. But to have seen the cell was a triumph, and it made possible the association with Dr. Loeb of Dr. James W. Jobling, Dr. Harvey R. Gaylord and Dr. George A. Clowes, all now famous American medical scientists by reason of their cancer research.

These men are working over the mystery of cancer as hard, as patiently and as enthusiastically as any of the men of finance—Harriman, Morgan or any other—work to add to their fortunes and to create new wealth for the American people. They are not even thinking of fame, certainly not of money. And they are now able to send word to the international medical congress that in all probability, in the course of a few years, the cancer problem will have been solved.

In this opinion they have the splendid backing of one of the great professors of Europe, Dr. Jacob Ehrlick. He had heard in Europe what American men of medical science were doing for the mastery of cancer. So he came to the United States and paid visits to several of the institutions where cancer is being studied. And he said, in practically these words before he returned to Europe: "The ultimate conquest of this disease is certain, and it is to the cancer laboratories of the United States that the world elsewhere now looks for the most important results."

Prof. Loeb is still a young man. It is the young men who are doing the greatest things now in the way of unlocking the secrets of nature, so that disease may be conquered or prevented. In personal appearance Prof. Loeb would suggest the successful author, a master of words, rather than the master of many departments of medical science.

How Love Led Dr. Kast to America and Fame.

If Dr. Louis Kast, when he was a lad, had followed the family traditions and had been dazzled by the brilliancy of the uniform of the Austrian soldier, he so often saw, he would in all probability have been a military man instead of one of the leaders among the young Americans who are now engaged in the work of medical research. His father is a distinguished Austrian soldier, and a medical man as well, being a surgeon-general of one of the greater divisions of the Austrian army. The family has been prominent in the military service of Austria for many generations.

But even when Louis Kast was a little boy he dreamed of conquest in another world than that of the army. His whole bent was towards science. If he had been forced to remain in the army he would surely have found his chief service among the engineers and the makers of forts. In his student days at the Austrian university he never dreampt that he would come to the United States, would spend several years in almost hermit-like study in an institute of medical research, and at last would make two discoveries that add to the triumphs and renown that have come to the United States by reason of the achievements of its men of medical science.

A romantic destiny was partially responsible for the coming of Louis Kast to this country. He went to Berlin, expecting to study under the distinguished Prof. Virchow. That great professor did not care to waste his time, any more than Liszt, the great pianist, did, with any one who did not give promise of great success, high achievement. So it happened that Prof. Virchow became especially interested in young Kast, and was the first to teach him some of the mysteries of the science of which his mastery brought him world fame.

But, though he was fascinated by the glimpses of the strange world unfolded to him, the young student nevertheless found something that divided attention with his studies. This something was love; he became betrothed to an American girl whose home was in Chicago; and what was more natural than that he should begin to think of the United States as his home? So, when he appealed to Prof. Virchow for advice the latter told him that he could learn as much and do as much in the United States as in Germany, and even offered to give him a letter of introduction to the executive officers of one of the great American institutes of research. It is hardly ncessary to say that this letter instantly opened the doors of the institution to Dr. Kast.

Dr. Kast was greatly interested in a question much discussed by physicians.

(Continued on page 23, sixth column.)

How Dr. William H. Welch, World-Famous Biologist, Was "Discovered" While a Student in Germany—Love's Part in Bringing Fame to the Discoverer of the Fact That Cocaine is a General Anaesthetic—The Famous Mayo Brothers of Minnesota, and Others.

Latest News of the Neighboring Towns

BROOKSTON

Brookston, Minn., Aug. 14.—(Special to The Herald.)—A number of local baseball fans went to Floodwood Sunday and witnessed the game between the Cloquet Indians and Floodwood. The game went into the thirteenth inning before a decision was reached, and the Indians succeeded in winning by a score of 5 to 3. Couture of the Brookston team was in the Cloquet lineup, and besides playing a star game at third, he pounded out a three-bagger that scored two runs in the deciding inning.

On account of the heavy rains during the week the Great Northern road was compelled to tie up many of its trains as a precaution against serious wrecks. Only one washout occurred, near Bengal, and it was necessary to send the range passenger train in a roundabout way to Duluth on Wednesday.

Several boxcars were derailed in the Floodwood yard Tuesday afternoon, and traffic was interrupted for several hours until the track was cleared.

Chief McSweeney and Patrolman Nelson of the Cloquet police force have spent several days of the week in the village in search of a fugitive.

Mrs. Fournance of Cloquet spent part of the week here as the guest of Mrs. J. F. Ryan.

Earl Garland, who returned last week from a brief visit in Southern Wisconsin, departed Monday for Clear Lake, Minn., where he will work for Frank Banta, who has a contract for grading a portion of the Soo railroad.

Fred Mader returned Thursday morning from a visit with friends at Poupores Siding.

Mrs. H. C. Shur was a Duluth visitor Monday.

Mrs. W. J. Des Jardin and little son returned Sunday from a two months' visit with relatives and friends in Michigan and Wisconsin. Upon the return trip they were accompanied by Miss Nora Rohe of Menahga, Wis., who will visit here for a time.

J. F. Ryan transacted business in Duluth during the week.

Joseph N. Larson was a Cloquet visitor Tuesday.

Ed Donley has been spending the week with his brother at Reedsburg, Wis.

In anticipation of a rush of trains during the fall months the Great Northern has added two additional car inspectors to those already employed here. Messrs. Kittleson and Hanson of Superior are the new inspectors.

A number of Brookston young folks went to Cloquet Wednesday afternoon to witness the game of ball which was to be played between the Cloquet team and the Chicago Bloomers, the latter an aggregation of lady players. Owing to some misunderstanding the game was not played.

A new gasoline lighting plant has been installed in the Donley restaurant and saloon buildings. The new system gives a fine light and is a great improvement over the old.

Rev. E. C. Clemens of Duluth, district superintendent of the M. E. church, will visit Brookston next Friday evening. This will be his last trip here during the present conference year.

I. Orser was a Duluth visitor Wednesday and Thursday.

Miss Anna Larson arrived in the village Wednesday from Duluth and will spend some time here with her parents, Mr. and Mrs. C. T. Larson. Miss Larson has been absent from home for over a year.

HERMANTOWN

Hermantown, Minn., Aug. 14.—(Special to The Herald.)—The past week has been a bad one for the farmers who are hay making in this township.

Berry pickers were pretty thick around in the woods and all got quite a few quarts.

Paul Brown is making hay for George Geopinger. When the flood struck the hay stack all the hay went down the creek and was lost.

A. Klososky lost all his hay. It spoiled from the rain.

Arthur Wentlaff sold his dairy farm and has gone into the business of hauling automobiles out of mud holes.

The Woodmen lodge will hold a dance in their hall.

Joseph Acker has raised a fine lot of onions this year.

John Shuman, an old-timer in Hermantown, is about to leave for Chicago. He has accepted a position as watchman for the Montgomery Ward company.

Otto Zebon is busy putting up a fine fence around his place.

Max Witte has resigned his position as town stenographer and has now a fine position with the Elks' club in Duluth.

John Martin and Bert Erickson caught a fine lot of trout in the Midway last Sunday morning.

John Poirin has sold his chicken ranch and will raise hogs in the future.

Albert Velander is sporting the swellest harness in town.

Emil Martin has the contract to run Prof. Manska's hand separator for the balance of the summer. Walter Streson resigned the job and has gone to Chicago to run a street car.

Bill Janzig took his pet blind pig to Mork Bros.' slaughter house Tuesday.

Herman Stebner is going to send vegetables to the state fair this year. He has raised some fine cabbage and rutabagas.

Leo Witte is running the hand mowing machine on the Leak farm this week.

Charles Wittick had hard luck this week. His fine black horse fell in the well and had to be shot. Officer William Grams shot the animal and put him out of misery.

ISHPEMING

Ishpeming, Mich., Aug. 14.—(Special to The Herald.)—Congressman H. O. Young and wife arrived home from Washington, D. C., Tuesday. Mr. Young expects to be called to Washington on important business in the near future.

The fire department has all arrangements made to attend the tournament at Laurium on the 18th inst. They have secured special accommodations from the South Shore road.

Doctors Eldred and N. J. Robbins have returned from their trip to the exposition at Seattle.

Bessemer is desirous of securing the firemen's tournament in 1910, and has wired Chief Lacey seeking the support of Ishpeming delegates at the Laurium convention.

The Cleveland-Cliffs Iron company has leased from the South Shore railway local switch engine No. 50, which it will use in a work train on its proposed independent railroad between Ishpeming and North Lake.

J. Wahlman & Son have secured the contract from the Cleveland-Cliffs Iron company for the construction of ten large dwellings on the new townsite near North Lake.

Mr. Westerman has resigned his position as physical director for the Y. M. C. A., and is succeeded by W. E. Hawthorne of Bay City, Mich., who comes here highly recommended.

William and George Newett, Jr., have returned from Seattle, where they took in the exposition.

Ben C. Hughes of Detroit is a business caller in the city.

Mrs. W. H. Hart has sold her residence on North First street to A. E. Sterne. Mrs. Hart is contemplating locating in the West in the near future.

Miss Mayme Conway is visiting friends in Green Bay.

Miss Laura Harris left last evening for Menominee and Iron Mountain, where she will spend the next ten days visiting relatives.

Louise Trombley and Minnie Shaney departed last evening for the Copper country on a visit to friends.

MESABA

Mesaba, Minn., Aug. 14.—Special to The Herald.)—Mrs. Nelson and children of Duluth are guests of Mr. and Mrs. I. H. Johnson.

L. Gagne was in Biwabik on business Wednesday.

Mr. and Mrs. John Wallace drove to Aurora on Thursday.

Pearl, the young daughter of Mr. and Mrs. I. H. Johnson, who has been quite ill, is improving.

Charles Mike of Tower was in town on business this week.

Messrs. Joe and Domonic Lacenzo left for Seattle, Wash., on Monday.

Miss Sophia Swan has as her guest Miss Thurston of Duluth.

Mrs. J. M. Frink entertained a number of ladies at her home on Thursday.

Tom Taylor of Tower was in town Thursday and Friday.

CALUMET

Calumet, Mich., Aug. 14.—(Special to The Herald.)—Articles of association were filed this week by Edwards & Co. It is organized for a general mercantile and meat business, the incorporators being Richard Edwards, J. H. Bennett and John Daniell. The shares have all been taken by the parties mentioned, and the corporation has received its papers from Lansing.

C. E. Boulden of Washington, D. C., United States internal revenue inspector, who has been spending considerable time here has gone to Grand Rapids, Mich.

Mrs. Felix Orsalano has returned from Winnipeg, where she spent the past two months.

Mrs. Chamberlain of Saranac, Mich., has returned to her home after visiting her sister, Miss Fiske, who has been seriously ill.

Word has been received of the death at Chicago of Miss Helen Noble. She formerly taught in the public schools here.

Mr. and Mrs. Adam Law of Boundary street have gone to Scotland for an extended visit.

The funeral of Otto Johnson, aged 37 years, took place Monday afternoon, Rev. K. Selin officated.

A daughter has arrived at the home of Mr. and Mrs. John Kingston.

Mr. and Mrs. L. M. Hardenberg and daughter of Cary, Wis., and Mrs. Elton W. Walker and son of Detroit, are guests of Mrs. R. M. Hoar.

Mrs. John Casey and two daughters of Minneapolis are guests of Mr. and Mrs. C. J. Tolonen.

Misses Helen and Agnes Cordes of Denver, Colo., are guests of the Misses Caesar on Eighth street.

Mrs. Thomas George and daughter, Alice of Crest Falls, Mont., are visiting friends here.

Cecil Hocking of Duluth is spending his vacation here with his parents, Mr. Hocking formerly resided in Calumet.

Mrs. M. T. Berry and daughter have gone to Montana.

Iodin and Elmer Nyberg and Peter Pasquinelli have gone on a pleasure cruise in a launch to Manitou island.

Miss Pauline Galbraith and grandmother, Mrs. Parker have returned from Hudson, Ill., where they have been visiting for some time.

Oscar Bruno of the Calumet offices of the Santa Rosalia Mining company has gone to Sheboygan, Wis., for a short visit.

Rev. and Mrs. Charles Keast of Cambridge, Minn., are visiting Mr. Keast's brother, George H. Keast, for a month.

Miss McLennan of Chicago is a guest at the home of Mrs. Donald McLennan for a short time.

Rev. L. Johnson of Molwaukee spent Sunday in Calumet.

Mrs. Haller and daughter Anna of Illinois are guests of Mrs. Haller's son, F. H. Haller.

Seth Anderson has returned from Bertrand, Neb., where he spent the past month.

Mr. and Mrs. Charles Briggs have returned from Mount Clemens and points south, where he has been for his health.

Mrs. Clyde Clemens of Chicago is visiting her parents, Mr. and Mrs. William Berryman of Elm street. Mr. Clemens will join his wife later in the month.

Mr. and rMs. L. M. Hardenberg and daughter of Cary, Wis., and Mrs. Elton Walker and son of Detroit are visiting at the Hoar residence on Calumet avenue.

James Fisher, cashier of the Laurium State bank, entertained a number of friends at his summer home at Eagle River Tuesday evening. Walter Sanders of the Calumet club served the lunch.

A son has been born to Mr. and Mrs. Hector McKay.

Arthur Tofter of Paine, Webber & Co. left today for Green Bay and other Wisconsin points to join his wife. They will return to Calumet in two weeks.

H. M. Killmar has assumed a position on the engineering staff of the Winona Mining company.

Mrs. Joseph MacCauley and Miss Alice MacCauley have returned from a month's visit at Toronto and Owen Sound, Can.

Mrs. Allen Procttor of Green Bay, Wis., is visiting friends here for a short time.

Thomas D. Meads is entertaining his brother, Henry Meads of Platte City, Mo.

Miss Lucille Campbell has returned from a visit at Walnut, Iowa.

Mrs. P. J. Callahan has been entertaining Mr. and Mrs. M. Mulchey of Brooklyn, N. Y.

Mr. and Mrs. Peter Bradford and daughter Ina of Manitoba are guests of Rev. D. D. Stalker for a few weeks.

Miss Anna De Gooyer has returned from an extended trip through North Dakota.

Neil Clancy of Detroit is here on business.

Paul Tice of Houghton and Miss Cathryn Cutlers of Shelby, Mich., were married Tuesday evening in Calumet at the home of Capt. and Mrs. J. F. D. Smith. Rev. Mr. Stalker performed the ceremony. Mr. Tice is the representative of the International Correspondence schools at Houghton, and the young couple will reside in that city.

G. Van Oven of Germany, who has been here studying mining conditions, has gone to Chicago.

Mrs. Sloane, mother of C. C. Sloane, left this week for Philadelphia, after an extended visit here.

Mrs. E. T. Curtis and daughter, Bertha, of Emporia, Kan., are guests at the Curtis home in Calumet. Mrs. Curtis was a former principal of the Calumet high school, when her husband was superintendent.

William B. Anderson, general manager of the M. & M. bank, and John Merton of Calumet avenue have returned from a trip through Yellowstone park and the Alaska-Yukon-Seattle exposition at Seattle.

Dr. A. T. La Barge left Wednesday for Montreal, where he will join his wife and spend the next three weeks there.

Charles Lieblein has gone to Appleton, Wis., to join his wife.

Miss Pauline Krech has gone to Milwaukee to visit relatives.

G. A. Richardson has returned from an extended Eastern trip.

INDEPENDENCE

Independence, Minn., Aug. 14.—(Special to The Herald.)—Miss E. O. Wohlin and daughter, Miss Ingeborg Wohlin, returned to their home in West Duluth Tuesday, after a visit with relatives here.

Wendell Kumlien conducted services in the Independence school Wednesday evening.

Misses Lillie Berbig and Lillie Gunnau of Duluth are visiting relatives in Independence this week.

Mr. Gray of the United States geological survey was here on business recently.

Miss Ingeborg Olson returned to her home in Duluth during the week.

K. Bergvall of Cotton was a business caller here last week.

Miss Tora Wohlin spent Tuesday in Duluth.

George Johnson is spending a two weeks' vacation in Independence.

The blueberry and raspberry crop of this season is better than it has been for many years.

ALBORN

Alborn, Minn., Aug. 14.—(Special to The Herald.)—Mrs. Brown and sister of Hemlock visited with friends in Alborn Saturday.

A. Quackenbush of Duluth was an Alborn visitor Sunday.

Bernard Trudelle of Birch spent Sunday in Alborn.

Rev. Mr. Wendell Kumlien will conduct services in the Alborn schoolhouse Sunday at 10:30 a. m.

Elmer Trolander returned home Friday from Superior, Wis., where he has been attending the summer school at the normal.

E. Thompson visited with the Kenneys Sunday.

Mrs. A. M. Peterson of Minneapolis, is visiting with her parents, Mr. and Mrs. E. Bernstein.

Capt. S. G. Johnson went to Virginia Tuesday evening returning Wednesday.

The Misses Johnsons of Virginia, are visiting with their aunt and uncle Mr. and Mrs. Holem.

Mrs. J. H. Carr and son Homer, went to Duluth Tuesday morning returning Thursday evening.

Mrs. E. E. Morton, who has been visiting her sister, Mrs. J. H. Carr for the past week returned to her home at Bingham Lake, Tuesday morning.

Lester Mathisen was a Duluth visitor Wednesday and Thursday.

Ruth Trolander left Monday morning for the Twin Cities where she will remain for an indefinite time.

Earle Mizer left for Mitchell Monday evening, where he will work for the Duluth, Minnesota & Northern railway.

Alvah Church of Burnett is visiting with Tom and Arthur Cousins.

John Landahl and family of Duluth are spending a few days on their farm here.

AITKIN

Aitkin, Minn., Aug. 14.—(Special to The Herald.)—E. J. Goward returned the first of the week from an extended visit with relatives at Seattle.

Capt. and Mrs. C. C. Teare and Donald Harris of Duluth were guests of Mr. and Mrs. F. E. Krech over Sunday. Miss Pauline Krech accompanied them to Duluth Monday morning.

P. H. Maddison of Britt, Iowa, who has been spending a few days here with his daughter, Mrs. E. E. Erickson, left for his home Wednesday.

The funeral of Napolean Chatelle, who was accidently killed at Marble last week, was held Saturday morning in the Catholic church.

W. A. Ranney of Waterloo, Iowa, and his sons, J. A. Ranney of New Hartford, Iowa, and A. M. Ranney of Regina, Can., have been in Aitkin the past week looking after their extensive land holdings in this country.

A. L. Hamilton and wife are enjoying a visit from Mr. Hamilton's mother and sister, Mrs. J. Hamilton and Mrs. J. E. Taylor of Michigan.

Mrs. E. C. Boeck returned from a visit Sunday in the southern part of the state accompanied by her aunt, Mrs. Burnham of Plainview, Minn.

Miss Myrtle Luther has returned from a vacation of several weeks spent with relatives at Ridgeway, Pa.

Miss Charlotte Enroth of Cloquet is the guest of Mrs. G. C. Burglund.

Miss Anna Michealson of Albert Lea, who has been the guest of her sister, Mrs. A. Hanson, for the past month, left for her home Wednesday.

Charles Liscomb of Virginia has been spending a few days here with friends.

The board of education has elected officers for the year as follows: President, Irvine Innes; clerk, G. T. Williams; treasurer, F. M. Shook. W. A. Tully has been elected janitor and he will employ his own assistant. A sanitary drinking fountain will be installed in the school building before the school year opens Sept. 6. The school board is about to issue a booklet containing rules, course of study, and compulsory education law to be given to each parent. A truant officer will be employed. Free text books will be furnished as heretofore.

Gust Anderson, the 12-year-old son of August Anderson of Tamarack died in the Brainerd hospital Wednesday of appendicitis. The remains were brought home for burial.

George Wright of Aitkin and Miss Blanche Hine were married last Wednesday at the home of the bride's mother at Howard Lake, Minn. Mr. Wright and bride arrived in Aitkin Saturday morning and will occupy the Krech cottage on Potter street.

Morris Hanson and wife and niece, Miss Ruth Tiller of Ruso, N. D., are guests of Mr. and Mrs. A. Hanson.

Mrs. J. N. Nelson and son, Lambert, are visiting friends at Buffalo, Minn.

The Misses Alice, Margaret and Beulah McQuillin are entertaining Alfreda Helgeson and the Misses Neft of Duluth at their summer home at Cedar Lake.

Matt Kinney and Miss Anna Haffler, both of Aitkin, were married Wednesday morning at the Catholic church by Rev. Father Wurm. Mr. and Mrs. Kinney left immediately after the ceremony for Mr. Potter's cottage at Pine Lake, where they will remain a few days.

TWO HARBORS

Two Harbors, Minn., Aug. 14.—(Special to The Herald.)—Miss Hazel Sensiba of Chicago is visiting friends here for a few weeks.

Carl Lally has returned from Kalispell, Mont., where he went recently to file for land at the opening of the Flathead reservation.

Peter Westerin has returned to his duties at the First State bank, after a two weeks' vacation.

I. Hegge and John Norlen attended the tournament of the Duluth Gun club Sunday.

The steamer Meacham bent her rudder blade by backing onto the breakwater here Sunday and went to Superior for repairs.

Mr. and Mrs. A. G. Walker of New Market, Iowa, are visiting here with Mr. and Mrs. D. B. Ross.

Miss Ella Buckley has returned to her home at Menomonie, Wis., after a visit here with Mrs. John Flinegan.

Rev. J. D. Nelsenious of the Swedish Lutheran church held services at Tower Sunday.

John Woodfill has returned from a two weeks' vacation, spent at Lake Geneva, Wis.

Rev. J. A. McGaughey of Duluth addressed the Y. M. C. A. men's meeting here Sunday.

The Quaker Medicine company has been giving a series of open air concerts here this week.

Mrs. L. H. Jacques expects to depart soon for a visit with relatives in Florida.

Mrs. C. F. Toerke has returned from a visit with relatives at Bessemer, Mich.

The formal opening of the new boys' department of the local Y. M. C. A. will occur Thursday next, the 19th inst.

Mesdames L. Huhe and B. M. Bergeroen were Duluth visitors Thursday.

The Treadwells and the Tenco company's, two Superior ball teams, will play a double-header with the locals here tomorrow afternoon.

The town board of Silver Creek will open bids Sept. 1 for the clearing and grubbing of about a half mile of road in their district.

Mrs. George E. Elving of Winona, Minn., is visiting with relatives here.

J. E. Bergren has gone to Mona, Minn., for a few days visit with relatives.

Joseph Lundgren of Wyoming, Minn., is visiting with relatives here.

The potato crop in this section are now looking fine and promise a large yield.

Mrs. James Lockhart of Duluth, is visiting with relatives here for a few days.

Mrs. Thomas Polkinghame has returned from a visit with relatives at Brookings, S. D.

Deputy Sheriff J. Turner of Ashtabula, Ohio, was in this city Saturday on business.

Dan Dahl, diphtheria patient and Dan Duncanson, a scarlet fever patient have recovered and were released from the detention hospital house this week.

George Munford of the Woodward-Munford company has gone to Chicago on a business strip.

Mrs. A. F. Flora has returned from St. Paul much improved in health.

Sheriff Emil Nelson and County Attorney B. F. Fowler transacted business at Duluth Monday.

John Boyer is harvesting his hay crop on his farm west of the city. The yield is lighter than usuala.

The raspberry crop is now at its best and the crop is the largest in years.

Harry Feetham and F. A. Currier of Duluth spent Sunday fishing on the Knife river.

Engineer N. A. Gray was laid up a few days this week with an injured hand.

Oscar Beckman has returned from Marble, Minn., having disposed of his livery outfit there to a Twin City man.

L. Claffy has purchased the H. Halvorsen residence and property on Second avenue.

Miss Katie Moore visited with riends at West Duluth last week.

The Retail Clerks association held their third annual picnic Tuesday, but most of the outside program was marred on account of the rainy weather.

C. F. Warner transacted business at Duluth on Tuesday.

Miss Agnes Dwyer of Hudson, Wis., attended the McGraw-Brodensk wedding here this week.

Mrs. F. E. Evans and children have gone to Iron Mountain, Mich., for a visit with relatives.

The Ladies' Aid Society of the Norwegian Lutheran church will give a social at the church grounds Wednesday, the 18th inst.

Mrs. Hawkinson of Brimson has recovered from her recent operation for appendicitis at the Two Harbors hospital.

Albert Hunter was here from Bassett over Sunday for a visit with his parents.

Miss Emily Kelley has returned to her home at Butte, Mont., after a few weeks' visit with relatives here.

H. P. Welton has accepted a position as night operator at the dock office here. Vice K. Connors, resigned.

Mrs. W. B. McDonald of Conneaut, Ohio, is visiting with friends here.

Mrs. D. F. Wetherby is visiting with relatives at Oshkosh Wis.

Mrs. J. H. Harrison has gone to the Twin Cities for a few days' visit with relatives.

John J. Larson has resigned his position with Schlener Bros. & Monton and will take a trip to the Pacific coast.

The Scandia Mercantile company lost a valuable horse Saturday. The animal broke a leg in the barn and had to be shot.

The Two Harbors Gun club is arranging for its second annual shooting tournament at Stewart River on Sunday, Sept. 5.

A caucus will be held at Gust Lund's farm west of the city from 5 to 8 afternoon to nominate candidate for the election for the new town of Waldo.

The steamer Armour is taking on a cargo of pulpwood here for Erie, Pa.

Mrs. Elof Nelson has returned from a visit with her sister, Mrs. John Reigart, at Nashwauk, Minn.

H. A. Bentley has returned to his home at Chicago after spending his vacation here.

John Schreiner and Miss Emma Schreiner of Lancaster, Wis., are visiting with relatives here.

H. P. Case is attending the Alaska-Yukon-Pacific exposition at Seattle.

The wedding of Miss Mayme McGraw and Peter L. Broderick was solemnized at the Holy Ghost church Tuesday, Re. Father Patt officiating. Only relatives and a few intimate friends were present. The young couple departed on the morning train for a short wedding trip, after which they will return to Coleraine, Minn., where Mr. Broderick is employed by the Amelcan Bridge company.

Miss Ida Pirath of Tacoma, Wash., is visiting with her brother, Engineer George Pirath, here.

Mr. and Mrs. H. Longstaff of Detroit, Mich., are visiting Engineer and Mrs. A. F. Switze.

Miss Florence Doerr has accepted a position as teacher in the Hood River, Wash., schools.

Dean Schwartz sustained a broken arm by a fall from a rock at Stewart River Sunday.

Miss Hattie Jennings of Duluth is visiting here with Mrs. L. F. Kaln.

The City band will give another dance at the opera house this evening.

An intoxicated sailor from off one of the ore boats was arrested Friday evening for breaking into the home of J. H. Delaney.

A party was held at the home of Mr. and Mrs. John Erickson Thursday evening in honor of Miss Alma Carlson, the occasion of her eighteenth birthday anniversary.

Dr. E. P. Christenson has returned from Fond du Lac, Wis.

The ladies of the Swedish M. E. church will give an ice cream social at their church Tuesday evening.

Oscar Erickson has opened a confectionery store in the Peterson building on Cedar street, formerly occupied by the E. Anderson barber shop.

The town of Silver Creewk have a force of men at work repairing roads in that township.

N. C. Nelson returned Thursday from Washington, D. C.

J. A. Dunham attended the Elks' convention at St. Cloud this week.

Mrs. H. C. Hanson pleasantly entertained a party of young people at her home on Second avenue, Wednesday evening.

Miss Mary Olson, a returned missionary spoke at the Swedish M. E. church Thursday evening.

Attorney and Mrs. John Dwan have returned from the Seattle exposition.

Attorney W. E. Tracey has gone to Southern Minnesota for a two weeks' vacation.

The farmers are now bringing in fine garden truck and vegetables and are finding ready sale for all they have.

J. H. Delaney attended the A. O. H. meeting in Duluth last week.

Mr. and Mrs. J. C. Manville were Duluth visitors Monday.

Rev. J. D. Nelsemons attended the dedication of a new Swedish Lutheran church at Moose Lake, Minn., Sunday.

Mr. and Mrs. V. C. Koneczny have returned from a visit with relatives at Grafton, N. D.

Mrs. J. B. Winters of Logansport, Ind., is visiting here with her sister, Mrs. N. W. Benning.

Mrs. H. A. Barnes of Grand Marais, Cook county was the lucky winner of Chance No. 710 at at the Coeur d'Alene reservation drawing.

Dr. Goldsworthy was up from Knife River a couple of days this week on business.

Rev. J. A McGaughey spoke at the Y. M. C. A. men's meeting Sunday last.

Rev. J. F. McLeod will speak at tomorrow's meeting.

Leona Vivian of Duluth is visiting reletives here for a couple of weeks.

SPOONER AND BAUDETTE

Spooner, Minn., Aug. 14.—(Special to The Herald.)—Joseph Maloney and F. Williams assisted at the laying of the corner stone of the Spooner school building by the Masonic fraternity on Thursday.

Mrs. G. Oppliger, in company with Mrs. John Weeks, visited at Warroad on Monday.

A linen shower was tendered to Miss Lucy Plunkett, who will be united in marriage to Otto H. Dierck in September. The shower was given by the Misses Bertha and Verona Lynch at their home in Rainy River. The shower was attended by the ladies in Rainy River and a most enjoyable time was had. Miss Plunkett left Friday evening for Eau Claire, Wis., where she will spend a few weeks prior to her marriage.

Mr. and Mrs. Ole Clementson of Clementson arrived Thursday with the mail man and visited at Baudette. While here they attended the laying of the corner stone of the Spooner public school building.

Miss Anna Ericksen, who has been spending her vacation at Warren, Minn. returned on Tuesday to assume her duties at the Spooner Mercantile company.

Architect Frank L. Young of Duluth arrived here on Wednesday to witness the laying of the school corner stone on Thursday. He also assisted the Oseris lodge in their ceremonies.

The ladies of the Methodist church served refreshments consisting of ice cream and cake at the Union house on Thursday.

Miss Dorothy Jurno sister of Mrs. Frank Johnson of Baudette, departed for St. Paul in company with Miss Mary De Miers the first of the week. The young ladies have been here on a visit for a couple of months.

The Congregational Ladies' Aid society were entertained at the home of Mr. Sanfer on Wednesday afternoon.

Mr. and Mrs. Lee Edwards of Warroad were here on Thursday the guests of Mr. and Mrs. Albert Berg.

Helic Clementson has brought in his first carload of shingles sawed at his shingle mill, located at the mouth of Rapid river. The shingles were brought down on a barge and loaded at Baudette.

Mrs. John Pederson entertained the Norwegian Ladies' Aid on Wednesday.

The work on the Spooner school building is progressing rapidly.

The Baudette baseball boys gave a social hop at Williams hall on Friday evening last week.

Misses Agnes and Nellie Tagan, nieces of Mrs. James A. Mathieu leave this evening in company with their aunt, Mrs. Gannon and mother of Mrs. Mathieu for Chippewa Falls, Wis., after a six weeks' visit at Spooner and Rainy River.

Postmaster Jones of Warroad was in attendance at the Masonic affair on Thursday.

Past Grand Master Morris of Crookston was master of ceremonies at the laying of the corner stone and Rev. Mr. Nobbs of Hamline gave the address of the day.

Mrs. John Eagan of St. Paul, mother of B. P. Eagan in company with her daughter, Miss Agnes Eagan are visiting at the home of Mr. and Mrs. B. P. Eagan.

William Ford of Clementson was a visitor here on Wednesday.

Mrs. Norman Kennedy is now able to be about after her long siege of five weeks in bed.

Rev. Fogeistyel of the Norwegian Lutheran church, who has been conducting services here for a number of weeks left on Wednesday evening for Minot, N. D.

Miss Sims is employed as stenographer for Attorney C. R. Middleton and I. R. Sivertson.

Mrs. Jensen, who has been visiting at Badger returned on Tuesday evening.

A parcel shower was given in honor of Miss Lucy Plunkett and Otto Diercks at the home of Mr. and Mrs. James A. Mathieu on Tuesday evening. The rooms were tastefully decorated with golden glow and sweet peas. The guests were entertained at duplicate whist and guessing contests. In the guessing contest C. Brant won the honors. A Dutch lunch was served by three Dutch maidens. Their costumes attracted much admiration. Those in attendance were: Mr. and Mrs. Albert Berg, Mr. and Mrs. B. P. Eagan, Mr. and Mrs. Clark H. Dodds, Mr. and Mrs. George E. Ericson, Messrs. O. H. Diercks, Clarence Carlson, M. A. Malone, Brant, George Stockland and Walter Eagan of Spooner; Mr. and Mrs. McDugal, Mrs. Plunkett, Emmet Fairbanks; Misses Lottie and Verona Lynch, Miss Clara Borsno of Rainy River, Mrs. W. Murphy and Miss Robertson of Winnipeg.

An exhibition game of ball was played on the Spooner diamond on Thursday afternoon for the amusement of those who attended the laying of the cornerstone. The game was one-sided, as Cook, the Baudette pitcher was absent. At the close the score stood 8 to 2 in favor of Spooner.

E. Fairbanks of Rainy River leaves this evening for Michigan, where he will meet his wife and bring her and two children home with him when he returns.

Baudette is making preparations for the fair to be held there on Sept. 11 and 12.

J. L. Williams has completed the grandstand for the Baudette ball park. The stand seats about 500 people, has a shingled roof, also has a dressing room in connection.

MIDWAY

Midway, Minn., Aug. 14.—(Special to The Herald.)—The wet weather this week has been very discouraging to those of the farmers who are not through with haying.

Miss Dean Cox returned Tuesday from an extended visit with friends at Spirit Lake.

Miss Ethel Titus of Laporte, Ind., is visiting at the home of Charles Hill.

Mrs. Marie Julin, Helen Julin and George Julin, who have been visiting at the home of Mr. and Mrs. Olof Larson for some time, will leave Monday for their home at McKeesport, Pa.

Aaron Stark had the misfortune to lose a valuable horse the other day. While in the pasture the animal in some way broke one of its front legs and had to be shot.

Dr. John McKay of Midway was a Midway caller Wednesday.

Mr. and Mrs. Alfred Kippo and children, who have been visiting with Mr. Kippo's parents at Pine Hill for some time, hae returned to Bovey, Minn.

The town supervisors met in regular session last Monday afternoon and transacted routine business. It was decided to rebuild the bridge across Midway rier, near Gubrabson's mill. This bridge was seriously damaged by the recent floods.

W. E. Tubbs of Rice Falls, Wis., was a business caller here last Saturday.

Mrs. P. Martell of Duluth is visiting at the home of her brother, Robert Samuelson.

Miss Jessie Johnson of Duluth is visiting at the home of her mother, Mrs. Oscar Johnson.

The Pine Grove schoolhouse is being plastered and repaired preparatory to the opening of school next month.

Ernest Stark was tendered a very pleasant surprise party last Saturday evening in honor of her seventeenth birthday.

NEW DULUTH

New Duluth, Minn., Aug. 13.—(Special to The Herald.)—Miss Margaret Hennes of Duluth was the guest of friends in New Duluth Sunday.

Peter Ziski was a business caller in Duluth Monday.

Miss Ruth Carroll and Miss Lillie Larson of Duluth were the guests of Miss Louise Smith part of the week.

Sherman Wiseman of Duluth called on friends in New Duluth Sunday.

Mrs. Louis Fischer went to Lake Nebagamon to spend Sunday with Mr. Fischer, who is working there.

Mrs. A. E. Anderson of West Duluth was a caller in New Duluth Sunday.

Miss Grace Newsalt left Tuesday for her home in Owatonna, Minn., after spending several weeks visiting Mrs. J. J. Palmer.

The W. H. Rieckhoff & Co. baseball team will play in New Duluth Sunday with the Jefferson team of Duluth.

Secretary of State Julius A. Schmahl and wife of St. Paul are here visiting his mother and sister, Mrs. R. Schmahl and Mrs. J. J. Palmer, respectively.

Mrs. C. H. Giddings entertained at ten Monday in honor of Miss Grace Newsalt of Owatonna, Minn. Those present were Mrs. J. J. Palmer, Mrs. C. Becklinger, Miss Grace Newsalt and Mrs. C. H. Giddings.

Mrs. W. D. McGill of Duluth called on friends here Monday.

Miss Gladys Hamlin, who has been visiting her cousin, Miss Loretta McKay, went to West Duluth Wednesday, where she will visit Miss Zella Herbert.

Mrs. Alvin Palmer of New Ulm, Minn., is visiting her son, J. J. Palmer.

A daughter was born to Mr. and Mrs. Peter Parenteau Tuesday, Aug. 10.

Mrs. Frank Brand, Miss Anna Brand, Miss Sibel Brand and Roy Brand returned home Saturday from La Moure, N. D., after spending several weeks isiting relatives there.

Miss Zella Herbert of West Duluth was the guest of her cousin, Miss Loretta McKay, the first part of the week.

Mrs. A. L. La Roy of Spirit Lake called on New Duluth Monday.

Mr. and Mrs. George E. Tupper, Mrs. T. E. Bowles, Miss Violet Huber and Theodore Schuring went to Fond du Lac Sunday.

Mrs. Sam Brand and daughter, Florence, of La Moure, N. D., are guests of Mr. and Mrs. Frank Brand.

Mrs. Albert Laidley entertained Friday in compliment to her daughter, Mrs. J. A. McCuen. Covers were laid for eight. Those present were Mrs. J. A. McCuen, Mrs. P. Knudsen, Mrs. U. C. Tower, Mrs. John Smith, Mrs. John Bernt, Mrs. J. H. Schmidt and Miss Anna Smith.

Mrs. Jacob Hulverson and Mrs. J. Gilbertson of Minneapolis are visiting Mrs. Hulverson's sister, Mrs. Rudolph Pietz.

Mrs. George E. Tupper and Mrs. T. E. Bowles entertained at luncheon Wednesday. Those present were: Mrs. William Campbell and children of Woodland, Mrs. Barncard and Miss Nina Barncard of Twentieth avenue, Mrs. Fralley and son, Mrs. Andrew Johnson, Mrs. Mitchell, Mrs. Ramsted Miss Lillian Ramsted, Miss Beatrice Ramsted, Miss Ruby Mitchell, Miss Annette Johnson and Russell Johnson of West Duluth.

Ed Herbert and Miss Dorothy Herbert of Proctor were guests of Mrs. M. Meklel Tuesday.

C. H. Giddings returned Thursday from Minong, Wis., where he has been camping for several days.

Mrs. C. W. Peters and Mrs. A. J. Dunham are among those who attended the matinee in Duluth Wednesday.

Mrs. C. Smith spent Thursday in Duluth.

Mrs. C. H. Giddings and Leslie Giddings were Duluth visitors Wednesday.

FOND DU LAC

Fond du Lac, Minn., Aug. 14.—(Special to The Herald.)—Misses Ruth Cassel, Lydia and Marie Johnson, Lillie Larson, Edna Berquist, Alma Peterson, Ella Johnson and Edith Dahl, who were camping at Fond du Lac the past two weeks, returned to their homes Saturday.

A dancing party was given by the young people of Fond du Lac last Friday evening at M. H. Johnson's restaurant.

Mr. and Mrs. O. E. Harvey were in the city Friday.

Mrs. T. Hollenbeck attended the matinee at the Lyceum Saturday.

Miss Starkeson was a Duluth visitor Saturday.

Mrs. D. I. Bishop was a guest of her son, A. L. Bishop, in West Duluth for a few days this week.

Mrs. Ole Paulson, Mrs. Soderland and Mrs. Peter Rask returned from Zim Tuesday, where they have been visiting relatives and friends for a few days.

J. S. Ankerstrom and family of Spirit Lake have rented the cottage of Mr. Murray and will locate here.

Miss Alice Fee of Duluth returned to her home Wednesday, after visiting the Misses Helen and Margaret Cant for a few days.

C. F. Luebke, who met with an accident at the power house last week, returned from the hospital Tuesday.

Rev. C. G. Olson and family of Duluth are camping at Fond du Lac. Those of the party are: Edyth Frostrom, Alice Johnson, Elma, Evodia, Carl, Luther and Norman Olson.

C. Hughes and family of St. Paul are spending their vacation at Fond du Lac.

Miss Virginia Logan of Duluth spent the first of the wetk with Miss Starkeson.

Miss Clara Olson spent the first of the week in Duluth.

Mrs. Cameron Hewett and Miss Hilma Peterson went to see "Madam Satan" at the Lyceum Wednesday.

D. L. Bishop left for Nestoria, Mich., the first of the week to visit his son, Ralph Bishop.

Mrs. Beatty and her son, Guy, who have been guests of her brother, J. M. Curtis, the past two weeks, returned to their home in Cedar Rapids, Neb., Tuesday.

Mrs. J. Wanless of Duluth was a guest of Mr. and Mrs. James Crawford last Friday.

Masters Waner, Ray, Stanley and Miss Esther Rask of Zim are guests and Mr. and Mrs. Rask.

Mrs. J. Rankin, Mrs. J. T. Culbertson of Duluth and Miss Grace Roberts of Spirit Lake, Iowa, spent a few days of this week at Fond du Lac.

Mrs. McGhie and Mrs. Thomas McGilvray of Duluth were in Fond du Lac Thursday.

E. L. Hogstad, who was taken to St. Luke's hospital seriously ill the first part of the week, is reported improving slowly.

J. I. Moe and family, who spent their vacation at Fond du Lac for several weeks, returned to their home in the West end the last of the week.

Mrs. Fred Lauer, who has been ill the past few days, is reported convalescing.

Miss Nellie Beckman celebrated her eighteenth birthday Wednesday evening. Music and games were the evening's entertainment. Refreshments were served. Those present were: Mr. and Mrs. Carl Nelson; Misses Katherine Runquist, Bertha Durkee, Clara Johnson; Messrs. Frank Armstrong, Hilmer Eckland, Charles Luebke, Alfred Anderson, Ernest Johnson, Maurice Hogstad, Ed Hogstad, Walter Johnson.

##

Latest News of the Neighboring Towns.

NO CITY IN THE UNITED STATES HAS BETTER STORES THAN DULUTH

YOUR MAIL ORDERS WILL RECEIVE THE MOST CONSIDERATE ATTENTION

By Any of the Firms Listed Below, satisfaction is assured every buyer; same satisfaction that would be expected by a person who stood in front of the counter.

Monthly Style Book
Free if You Write for it.
A monthly publication showing all the newest
LADIES' HOME JOURNAL PATTERNS.
We fill mail orders for Ladies' Home Journal patterns and everything in Dry Goods.
Gray-Tallant Co
117-119 West Superior St.

PANTON & WHITE
Glass Block Store
Duluth, Minn.

"Where Values Reign Supreme"
STACK & CO.
Dry Goods, Cloaks, Suits, Millinery and Shoes.
21-23 West Superior St.
Special Attention Given to Mail Orders.

THE STYLE STORE
Giddings'
DULUTH

Bagley and Company Successors to
F. D. DAY & CO.,
Leading Jewelers.
315 West Superior Street, DULUTH.
Write us for anything wanted of a first-class jeweler.

FURNITURE AND CLOTHING ON CREDIT AT GATELY'S
8 E. SUPERIOR ST.
DULUTH, MINN.

What We Advertise You Can Order by
MAIL
The same special prices will be given our mail-order patrons.
Watch Our Ads. For
Furniture Bargains
F. S. KELLY FURNITURE CO.
Duluth, Minn.

ZIMMERMAN BROS.,
333 West First Street.
KODAKS
We have a complete stock of Photo Supplies.
Let us finish your Kodak Pictures.
EASTMAN FILMS ONLY.

STOVES
F. H. WADE
Exclusive Agency for
RADIANT HOME HEATERS
WRITE US FOR PRICES.
329-331 Central Avenue.

BUY YOUR CLOTHING
HATS, SHOES AND FURNISHINGS IN DULUTH.
And get the benefit of our low prices and large assortments.
THE DAYLIGHT STORE.
Oak Hall Clothing Co
331-333-335 W. Superior St.

The One Price Store
SAIL
Orders for Male
Attire will be properly and promptly filled by the
COLUMBIA CLOTHING CO.
Formerly "The Great Eastern."
Third Ave. W. and Superior St., Duluth.

Shoe Satisfaction
For the entire family.
Sorosis Ladies' Shoes.
Stacy Adams & Co.'s Men's Shoes.
WIELAND SHOE CO.
123 West Superior St.

Steel Die Embossing, Engraving and Monogram Station'ry
Consolidated Stamp and Printing Co.,
14 North Fourth Avenue West.
DULUTH, MINN.
Everything in the Stamp and Printing Line.

Office Furniture,
Safes,
Printing, Lithographing,
Blank Books,
Society Stationery.
EVERYTHING FOR THE OFFICE.
CHRISTIE LITHO. & PTG. CO.,
CHRISTIE BUILDING DULUTH, MINN.

BAR SUPPLIES
Soda Fountains, Pool and Billiard Tables.
E. F. BURG
108 East Superior Street,
DULUTH, MINN.

Both Telephones.
BARTHE-MARTIN CO.
GROCERIES AT WHOLESALE
DIRECT TO CONSUMER.
102-104 West Michigan Street,
DULUTH, MINN.

W. & L. Shoe Store
218 W. Superior St.
DULUTH, MINNESOTA
THE LEADING
SHOE STORE OF DULUTH

KODAKS
AND CAMERAS from $1.00 up.
KODAKS, FILMS and SUPPLIES.
ECLIPSE VIEW CO.,
Corner 4th Ave. W. and First St.
Zenith Phone 993-X.

ALBENBERG'S
Dry Goods, Millinery, and Women's Ready-to-Wears.
DULUTH: First Ave. W. & Superior St.
SUPERIOR: 918-20-22 Tower Avenue.

J. J. LeTourneau Printing Co.
Printers, Lithographers, Engravers and Bookbinders
221-223 W. First St.
DULUTH, - MINNESOTA.
The largest and most complete printing establishment at the Head of the Lakes
SPECIAL ATTENTION TO ALL MAIL ORDERS

Quality - Value - Art
H. J. Co.
Henricksen Jewelry Co
DULUTH, MINN.
(Incorporated.)
THE LEADING JEWELERS
Manufacturers of FINE AND ARTISTIC JEWELRY. Gold and Silversmiths.
Salesroom—312 West Superior Street. Factory—Fourth Avenue West and Michigan Street, Providence building.

The Most Complete Line of Ladies' and Gentlemen's Shoes at the Head of the Lakes. Prices right. Styles for everybody.
SUFFEL & CO.
131 W. Superior St.
DULUTH.

coming trained nurses, are home on the ir vacation.

Rev. Charles Langner, pastor of the St. Paul's church, went to Ironwood Saturday to aid in conducting confirmation exercises there.

Herbert Callahan is here from Iowa on a visit to his mother and other relatives.

John Veal arrived home Wednesday from a three weeks' visit with relatives in Wisconsin.

C. Mellhour, organizer of the new National bank in Negaunee was in town Thursday.

Judge Argal spent Monday afternoon in Marquette where he had his eyes attended to by Dr. Hornbogen.

Jane Thoms, who recently arrived here from England, was married Wednesday evening to James Southey, a well known resident of Ishpeming. Mr. Southey represents the Great Atlantic & Pacific Tea company in the Twin Cities.

Miss Fish departed Tuesday evening for Chicago where she has a responsible position with one of the large telephone and cable companies.

Axel Larsen, who has been here for the past week or ten days returned to Gwinn, Mich., Sunday evening. Mr. Larson is manager of the Consolidated branch at that place.

The families of Recorder William Mitchell and Samuel Mitchell are camping at the Dead river.

Oscar Larson, Cleo Kappes and A. J. Sawbridge spent several days at Chatham enjoying camp life. They returned Friday morning.

It is reported that the raspberry crop in the vicinity of this city is unusually large and the berries are of a fine quality.

A large force of men have already commenced excavating for the new fire engine house which is to be erected here this fall.

AKELEY

Akeley, Minn., Aug. 14.—(Special to The Herald.)—Mesdames Burrows, Christenson and Wege were at Nevis visiting with Mrs. Butts at that place Thursday.

Rev. Mrs. Green was a visitor at Park Rapids Thursday returning on the evening train.

Frank Ford of Pequot was a visitor in town the first part of the week, leaving for Walker Thursday evening.

Mr. and Mrs. Emil Krueger of Glenwood is visiting relatives and friends here this week.

Miss Ruby Labbitt of Detroit was a guest at the Hotel Akeley over Sunday.

Mrs. Norton visited with friends at Park Rapids Thursday.

Ralph Kelley, the publisher of the Clarrisa News spent Sunday with friends here, returning to Clarrisa Monday morning.

E. R. Dampier left for Marble Tuesday evening, where he will attend to some legal business at that place. He will go to Fargus Falls before returning home.

Miss Hazel Shaffer returned from Sauk Center, where she has been visiting for some time.

THIEF RIVER FALLS

Thief River Falls, Minn., Aug. 14.—(Special to The Herald.)—Arthur Lonson is here from Pekin, N. D., to spend a few days' visiting with relatives. He recently resigned as cashier of the First State Bank of Pekin and has accepted the position of manager of a large mercantile establishment.

Earl Dolan, while running a mowing machine on a farm near the city, managed to get one of his fingers cut off by the cutter knives.

L. Johnson, the Crookston contractor, was in this city Monday. He is going to put in a bid for the construction of the $20,000 city auditorium and armory.

Prof. Lattimer, a Socialist lecturer, spoke Monday evening to a number of interested persons.

A. M. Arpin has rented the Sundahl livery barn for the purpose of using it for a warehouse. He will have some forty-nine cars of material arrive in this city this fall and will house it in the barn until he can have it hauled out to the site of his ditching projects.

Mrs. Ray and two daughters, who have been visiting at the home of Dr. G. A. Penney returned to St. Louis on Tuesday.

Conductor Gould, one of the Great Northern railway men who run through this city was fined $1 and costs by the municipal judge on Tuesday for obstructing the street west of the Great Northern depot.

Miss Huglum, sister of Mrs. Vistaumet, and Miss Ebeltuft, both of Moorhead, arrived in the city last Saturday and are the guests of Mrs. Vistaumet.

Mrs. Koke and Mrs. Salle, who had been in the city visiting Mrs. Ketzschmar returned to Red Lake Falls last Saturday.

George De Lurire, who has been an inmate of the Fergus Falls hospital for some time returned this week to his home.

A. H. Fassel returned yesterday from his Western trip. He filed on a homestead in the West.

K. C. Gigstad and A. S. Wilson of St. Hilaire were in the city for a short time on Tuesday.

County Attorney Brown of Warren was in Thief River Falls Wednesday on a trip to the Roseau country.

Joe Jensen left on Wednesday for Adrian, where he will visit a sister, after which he will be assigned a railway station on the Wheatline.

W. J. La Bree drove down to Wylie last Tuesday. He reports the crops the best he ever saw.

Mrs. Wilhelm Robecceke of Chicago, and Miss Margarite Robecceke of Leipsic, Germany, are in the city the guests of Charles Robecceke of the Ogeman hotel.

Dennis Connelly returned Monday from a trip to the Seattle exposition. Like all visitors from this section to the West this summer he finds that Red Lake county is not the worst place in the world in which to live contentedly.

Misses Lizzie, Minnie and Emma Nordheim, who have been visiting their sister, Mrs. Conklin, in this city returned to their home on Monday.

HAYWARD

Hayward, Wis., Aug. 14.—(Special to The Herald.)—Pat McLaughlin of Northome, Minn., formerly of this place, is here visiting relatives and friends.

Mrs. Jones returned from Milwaukee, where she has been taking medical treatment.

Mrs. Bob Hayward of Hibbing is a guest of her sister, Mrs. Dan Gillis.

Mr. and Mrs. Harry Rivkin returned from a week's trip to Cloquet, Duluth and Coleraine.

Mrs. T. S. Whitten and family left for their camp at Spider lake, where they expect to camp a month.

Arthur McKeon of New Richmond is visiting his cousins, Cotter and Earl Madden.

Dr. Harold Scott, Jens Jurgenson and Paddy McLaughlin went up the Namakogan river trout fishing.

Attorney Davis of Radisson was in Hayward Thursday on legal business.

Sheriff Madden and his daughter Marguerite returned from Chippewa Falls Thursday, after taking Martha Brainerd to the Home for the Feeble Minded.

Attorney Warmsley of Ashland is a Hayward visitor.

Nellie McKeown returned from a six weeks' trip on the lakes to Buffalo.

Mrs. McNamara made a trip to Duluth last week.

The Hayward nine was defeated on their home grounds by Spooner, 4 to 2.

The Hayward nine will go to New Richmond Sunday to play the New Richmond team.

Miss Nellie Jurden returned from Superior, where she has been attending summer school.

Mrs. James Firtey returned from a trip to Chicago, Ludington and Manitowoc, Mich.

Mrs. E. Rolphe left for Duluth Thursday. William Rolphe returned from his school at Indiana.

Mrs. Ira Phillips is visiting at Duluth this week.

Miss Ella Phelan is visiting Marguerite Madden for a few weeks.

Miss Blanche Giblin left for a week's visit at St. Paul Saturday.

WALKER

Walker, Minn., Aug. 14.—(Special to The Herald.)—The $200 county fair appropriations made by the county board for the Pine River and Pillager fairs has been held up by an appeal taken by Cass Lake people. Seventeen signers were secured and the appeal forwarded to the county auditor.

Charles Andrews has been enjoying a visit from his father, Magnus Andrews of Grand Falls, Minn.

Ike Mountbriand is home from Northern Minnesota, where he has been working this summer. Mrs. Mountbriand has returned from Osakis where she had been during her husband's absence from home.

Dr. and Mrs. Wilcox left this week for Waterloo, Iowa. Dr. Camp of Brainerd is looking after the ailing during the local doctor's absence.

Herman Christianson died at the hospital Saturday of diabetes. He had been a sufferer for many years. The remains were taken to the Leech Lake Dam and turned over to relatives.

Bert Jamison and sister, Miss Gertrude, were visitors at Bemidji the first of the week.

Krueger & Bilben have installed a gasoline engine in their meat market, and will hereafter cut out the trusts on certain kinds of manufactured meats.

Alfred Malmquist has gone to Hope, N. D., to join the army of threshers there. He will work on an engine.

Rev. and Mrs. Barker left for Michigan the week for a three weeks' trip.

Married, on Aug. 11, by Justice of the Peace Dare, Charles R. Sandvig of Stearns county and Miss Stella G. Palmer of Cass county. They will make Belgrade, Minn., their future home.

Miss Susie Mearow is visiting friends at Thief River Falls this week.

Mrs M. Case returned from her trip to the Seattle fair this week, after an absence of several months.

Constable Dearing returned Wednesday from his Canadian trip.

Frank Clark went to Foxhome a few days ago and returned with his brother, Nate, who was taken quite sick at that place.

Miss Edna Chase left for Rochester, Minn., this week, where she entered the hospital for treatment for an ear.

Miss Helen Ballton of Minneapolis is visiting with her sister, Mrs. Ed Rogers.

Dr. William H. Smith of Cass Lake was in town the first of the week on business at the Indian agency.

Mrs. Robert Henry, who has been visiting with Mrs. Poussin, returned to her home at Ponsford.

Albert Bradley, who has been holding the position of engineer at the agency school, returned from a visit to his hame at Napoleon, Ohio, this week where he has been spending his annual leave.

Hon. John T. Prater, agency superintendent, has been quite ill during the past week and unable to attend to his office duties.

Thomas Tweedy left this week for Oklahoma.

CHICHESTER'S PILLS
THE DIAMOND BRAND.
Ladies! Ask your Druggist for Chi-ches-ter's Diamond Brand Pills in Red and Gold metallic boxes, sealed with Blue Ribbon. Take no other. Buy of your Druggist. Ask for CHI-CHES-TER'S DIAMOND BRAND PILLS, for 25 years known as Best, Safest, Always Reliable
SOLD BY DRUGGISTS EVERYWHERE

CLOQUET

Cloquet, Minn., Aug. 14.—(Special to The Herald.)—Mr. and Mrs. Hugh Amell of Duluth, were in the city Saturday and Sunday, called by the death of Mrs. Amell's father, Andrew Gebeault.

Mr. and Mrs. Phillip Hall and Mr. and Mrs. Albert Cox returned Sunday from two weeks' trip to Calumet and Lake Linden, Mich. They were accompanied home by Ernest Opal, of Lake Linden, who is lvisiting at the home of Philp Hall.

Frank Kavanaugh returned home yesterday from Leachville, P. Q., Can., where he was called some time ago by the death of his mother.

Mr. and Mrs. C. L. Kennedy of Duluth, were the guests of their son, L. A. Kennedy, over Sunday.

Miss Adeline Lavoie entertained a number of friends Monday afternoon in honor of Miss Alice Boland, of Appleton, Wis., who is visiting here as the guest of Miss Rill Morgan.

Miss Louise Ackley of Minneapolis, who has been the guest of Miss Lydia Cox for the past two weeks, returned home Tuesday.

The Allouez bay team of Superior, defeated the Scanlon team at Scanlon last Sunday by a 2 to 1 score, the contest going eleven innings. The game was witnessed by a large number of Cloquet people owing to the open date here.

Edward LaBrasse was operated upon for appendicitis Monday morning at the Cloquet hospital. He is reported as doing nicely since the operation.

Huntington Taylor and family left Monday for a visit with relatives at Little Falls, Minn. Mr. Taylor returned the following day, but Mrs. Taylor and the children will remain for some time.

Mr. and Mrs. R. M. Weyerhaeuser returned Tuesday from a short visit with relatives at St. Paul.

A. C. Schmidtill leaves today for a two weeks' vacation trip to Milwaukee, Wis., and other points.

Mrs. John Atkins and daughter, Alta, left Monday for an extended visit with relatives at Wausau and other places in Wisconsin.

Miss Agnes Long, who has been suffering for some time with tuberculosis has been in a very critical condition for the past few days.

Hugo Schlenk and family returned Thursday from a short visit with relatives at St. Paul.

The lumber companies are experiencing a shortage of men in the yards owing to the annual exodus to the Western harvest field. The number leaving Cloquet this year has been exceptionally large.

John McSweeney returned Saturday from a two weeks' trip to Eastern Canada. On the trip he visit Ste. Anne de Beaupre, and Quebec and Pembroke.

Mrs. J. J. Colburn returned Thursday from an extended visit with relatives at Chippewa Falls, Wis.

Miss Mary Belle Long of St. Paul

Latest News of the Neighboring Towns.

arrived in the city Thursday, called by the serious illness of her sister, Miss Agnes.

Miss Tessie Carey of Hibbing visited at home here Saturday.

The local baseball fans were disappointed twice this week; first when the weather prevent last Sunday's game with the Kelleys of Duluth, and again Wednesday evening, when the Chicago women's team refused to play just as the game was about to begin. The Fitwells of Duluth are billed for tomorrow afternoon, and it is hoped that the game will overshadow the disappointments.

Miss Jennie Reynolds entertained a number of friends Tuesday evening at her home on Seventh street.

Roy Holman of Minneapolis is visiting this week at the home of Mrs. Thomas Carey.

Mrs. H. G. Kopp and Mrs. Emil Proelx and children are spending the week at McKinnon's cottage at Chub lake.

Miss Caroline Erwin visited with friends and relatives at Superior a few days the fore part of the week.

Mrs. W. G. Dolan and daughter, Maxine, visited with friends at Grand Rapids Wednesday.

Mrs. Purtell left Wednesday for a visit with friends at Ashland, Wis.

Miss Rachael McMillan will leave Tuesday for a three weeks' visit with relatives at Surles, N. D.

Mrs. Jay Peacha and daughter, Harriet, left Saturday for a visit at Bassett, Minn.

Andrew Johnson will leave Monday for a week's visit at Millaca, Min.

William Merrigan was a business visitor at St. Paul and Minneapolis on Thursday.

Mrs. G. F. Rivkin of Ashland, Wis., and Mrs. Harry Rivkin of Hayward, Wis., who have been guests at the home of Sam Rivkin during the past week returned home Tuesday.

Thorton A. Lewis has resigned as secretary of the boys' department of the Y. M. C. A., the resignation to take effect Sept. 1. Mr. Lewis has been offered a position as assistant secretary of the Y. M. C. A. at Camden, N. J., which he will probably accept. Lee L. Earl of Waupaca, Wis., will succeed Mr. Lewis as boys' secretary and physical director.

Next Tuesday evening a class in English will be organized at the Y. M. C. A. for the Polish-speaking members.

The boys' camp at Island lake broke up today and the nineteen boys are expected home this evening.

IRON RIVER

Iron River, Wis., Aug. 14.—(Special to The Herald.)—The body of Otto Pudas, the Gum boy, who was drowned in the Iron river about two weeks ago has been recovered. The body was found in Lake Superior about two miles from the mouth of the Brule river, and the funeral was held from the family residence last Sunday.

The Iron River Lumber company's big sawmill resumed work again last Monday night after being shut down nearly three weeks due to damage done by the heavy storms.

Mr. and Mrs. A. H. Miles and Mr. and Mrs. John Fitzpatrick returned Tuesday evening from a trip of six weeks through the West. They visited the Yellowstone National park and many other points of interest in the Western country, and saw many old Iron River friends.

Edward Staples, one of Iron River's oldest residents, died at his home in this city Thursday afternoon of paralysis after an illness of a year. He leaves a wife and eight children to mourn his loss.

Mr. and Mrs. Harry S. Kopplin's infant son, aged 1 week, died Sunday. The little one was ill from birth.

Mr. and Mrs. W. B. Galligan of Corinth, Miss., are visiting friends in the city.

Mrs. Garvin of Spokane, Wash., and Mrs. Packard of Waupaca, Wis., are visiting their sister, Mrs. H. Mason of this city.

Born to Mr. and Mrs. F. J. Yeakey Wednesday, Aug. 11, a daughter.

Mr. and Mrs. James Taylor of Chicago are visiting at the home of Mr. and Mrs. Peter Taylor in this city.

The Congregational Ladies' Aid Society will meet at the home of Mrs. John Pettingill, Thursday, Aug. 19.

Mrs. M. C. Helmer is enjoying a visit from her cousin, Miss Snyder of Millbank, S. D.

Mrs. H. J. Benoit fell down the rear stairway of her husband's store last Saturday and was badly bruised and shaken up, but fortunately no bones were broken.

Mrs. Charles B. Sullivan's cousin, Mrs. Gleason of Hibbing, Minn., is visiting in the city.

Edward Goulet returned Thursday from a month's visit to his old home in Canada. Mr. Goulet had not been to his old home for twenty-six years.

W. R. Grace has returned from the hospital, where he has been receiving treatment. His condition is somewhat improved.

BRAINERD

Brainerd, Minn., Aug. 14.—(Special to The Herald.)—Mrs. B. Rosenberg, wife of a well known shop man, was found dead in her bed Saturday morning. She had been ill for some time with dropsy. Mr. Rosenberg, who slept in the same room with her and who had talked with her about 3 o'clock in the morning went to bid her goodbye, on arising he found her dead. The funeral took place from the Seventh Street Norwegian church Monday afternoon and was largely attended. She leaves a husband, three children, and five step children.

Walter O. Hudson and Miss Edith R. Gatten were married at the Methodist Episcopal parsonage Monday evening. Both young people were well known, being residents of Northeast Brainerd, where they will make their future home.

Swift & Co. are erecting a new office just north of their present site. The Dower Lumber company will erect a large lumber shed just south of Swift's new location.

Mrs. H. M. Edgerton, who is spending the summer at the summer home of her father J. C. Barber at Twin Oaks, was at her home in Minneapolis a few days this week.

Mrs. Ellerstrom of Mountain Iron, Minn., returned home Friday after a visit at the Gilbertson and Peterson homes in this city.

E. G. Buxton and family of Duluth, were in the city in their touring car Friday on their way from their summer home at Deerwood to visit at the home of Charles Weyerhaeuser at Little Falls.

Mr. and Mrs. William Musser and daughter and Mrs. R. N. Carson and two daughters of Iowa City, Iowa, were in the city Friday on the way to Deerwood to spend the heated term.

Mrs. Robert Sinclair and Miss Sinclair and Miss E. Cook of Crookston, visited at the homes of Mr. and Mrs. E. J. Cook and Mr. and Mrs. Will Cook of this city this week, going from here to St. Paul to visit relatives.

Mr. and Mrs. Worth Caylor and daughter, Marian of Chicago, spent several days at Twin Oaks, the summer home of J. C. Barber at Nokay lake.

Mr. and Mrs. R. N. Crawford of Mendora, Ill., are visiting at the home of Mr. and Mrs. W. E. Barker. Mr. Crawford is president of the First National bank of Mendota.

Mrs. Conrad Johnson and Miss Adelia Lindquist of St. Paul are guests of Mr. and Mrs. B. C. McNamara, and will accompany them to the lake for a few weeks outing.

Mrs. M. L. Deming of Boston and Mrs. Mark Seeley of Nelson, Pa., were in the city several days the past week guests at the home of Mr. and Mrs. A. E. Losey.

J. F. Dykeman of Duluth was in Brainerd and vicinity several days this week looking after his real estate interests in the eastern part of the county.

A. E. Frost, who organized Red Cloud tribe No. 13, I. O. R. M., in this city thirteen years ago, was in the city attending the great council of Red Men and renewing old acquaintances.

D. T. Lawrence was here from Coleraine to attend the funeral of his wife's mother, Mrs. H. H. Rosenberg. Mrs. Lawrence will remain for a longer visit at the parental home.

Al Laliond, formerly of this city, but more recently of Minneapolis, has returned to Brainerd and accepted a position.

Mrs. S. King is entertaining a party of friends at Hebert this week. The out of town guests are Mr. and Mrs. W. L. Crom of Cedar Rapids, Iowa, Miss Florence Davis of Pine River, and P. F. Hammersly of Minneapolis.

Leslie Grant got his left hand hurt badly while working in the Northern Pacific shops in this city the first of the week and may lose his little finger, as a consequence.

G. S. Swanson and Albert Swanson returned this week from Valparaiso, Ind., where the latter graduated Aug. 12 from the collegiate department of Valparaiso university. He will take up the study of law at the University of Minnesota this fall.

James Chadwick, wife and daughter returned this week from a trip to England. Mr. Chadwick is the Brainerd man reported through the Associated Press as having lost $806 at the hands of a smooth sharper in Boston. He admits getting caught, but says the amount was only $50.

D. W. Mitchell of St. Paul, attorney for the bond holders of the Minnesota Waterworks company was in the city Wednesday and Thursday and while here entered into stipulations regarding the taking over of the water plant by the city, giving the municipal corporation until Feb. 1, 1910 to take over the plant at the appraised price of $57,500.

ZIM

Zim, Minn., Aug. 14.—(Special to The Herald.)—Mr. and Mrs. Victor Swanson entertained at a lawn party given at their home in honor of friends and relatives Sunday. A delicious lunch was served, followed by ice cream, which was served later in the afternoon. Among those present were: Messrs. and Mesdames Carlson of Duluth, Nat Naslund, Swan Sigernon, Charles Stenlund, Olof Swanson, Nels Peterson, Pier Peterson, O. P. Willner, Peter Peterson; Mesdames Carl Swanson of Duluth, Olof Undeen of Fond du Lac; Misses Hilda Olson, Emma Willner, Alma Lind, Sadie Kenworthy, Nellie Beckman, Louise Willner, Freda Olson; Messrs. Knute Peterson, Adolph Hammer, John Lind, Louis Johnson, Andrew Larson, Herman Lukkala, Theodore Rask and Werner Rask.

Ernest Clang and family of Eveleth were the guests of Mrs. Clang's parents, Mr. and Mrs. Lars Olson, this week.

Axel Norling of Furmony called on friends here Friday.

Charles Steenlund was a business caller in Eveleth Thursday.

Miss Hilda Ward left Thursday evening for Eveleth after spending the summer at her home here.

Messrs. Edward and John Masterson of Eveleth returned home Tuesday evening after spending a few days here as the guest of William Byrnes.

Michael Murphy spent Thursday in Virginia.

Ernest Clang returned to Eveleth Monday.

Miss Olga Curtis of Eveleth arrived here Friday morning for a visit with friends.

Mrs. Wilk of Eveleth called at the home of Mr. and Mrs. William Byrnes Thursday.

Mr. and Mrs. John Carlson and son returned to their home in Duluth Monday after spending a few days with Mr. and Mrs. Victor Swanson here.

Misses Freda and Esther Olson are sick with the mumps this week.

Victor Swanson and Mrs. Carl Swanson were callers in Virginia Saturday.

Mrs. Wentla Pickarine of Eveleth spent Thursday here.

EVELETH

Eveleth, Minn., Aug. 14.—(Special to The Herald.)—Miss Ida Dorfman, Mrs. Dorfman and Miss Tillie Nathanson of Minneapolis and Miss Rose Lieberman of Duluth are visiting with Mrs. A. Levant, who is a sister to Miss Nathanson.

Mrs. Dave Simon was in town during the week from St. Paul renewing old acquaintances.

Mrs. Sam Shapiro and child and Mrs. Arnold Karon of Duluth, visited with friends and relatives on Wednesday and Thursday.

Dr. E. M. Gans has returned from Stillwater where he took his wife and family to visit relatives.

Edward P. Burch of Minneapolis, consulting engineer for this city was in here Wednesday looking after the building of pipe lines and the erection of the new 300,000 gallon water tank.

Emil Vandell and Ed Larivire expect to leave early next week for Langdon, N. D., to work in the harvest fields.

James A. Robb, who has recently returned from an extended Eastern trip with his family has gone to Seattle to take in the fair. Mrs. Robb and children are at Calumet.

Miss Florence Milavetz left on Monday for a short stay at Duluth from which place she will return to her home at Ashland. She has been visiting relatives here.

William Kaner has returned from a short business trip to Duluth and the southern part of the state.

Mrs. Frank Campbell is being visited by her sisters Misses Florence and Grace Gill of Chippewa Falls, Wis.

C. J. Erickson, who went over to Sweden several months ago to visit his parents, has just returned.

Mrs. George Wesberg and children have gone to Milwaukee for an extended visit with relatives.

Mr. and Mrs. B. O. Greening are being visited by Mr. and Mrs. George Williams of Los Angeles, Cal., a sister of Supt. Greening.

Mrs. Thomas P. Ranney, formerly Miss Bertha Kuehn of this city until a few weeks ago when she went to Duluth and was married to Mr. Ranney, physician for the Illinois Central railroad at Chicago, is here visiting her parents, Mr. and Mrs. Paul Kuehn

PARK RAPIDS

Park Rapids, Minn., Aug. 14.—(Special to The Herald.)—Francis Moore met with a painful accident Monday at the Park Rapids saw mill. The nigger log puncher got out of order and in getting a leg out of the way he stepped near the machine when it suddenly started he made a quick effort to get out of the way and succeeded in getting his body out of the way. His left foot was caught and the little toe was crushed to a jelly.

Bids for building the new power house for the water works was let by the council to Gus Zelmer at $1,063. The building to be constructed of best brick.

Mrs. F. A. Fuller and daughters have returned from their visit to Seattle and report a very pleasant time.

R. G. Patton, an attorney from Des Moines, Iowa, was here the first of the week looking after some landed interests he had here.

Mr. and Mrs. Kaufenberg, who has been in the land business for a year past have moved to Merricourt, N. D., where Mr. Kaufenberg has a position in a grain elevator.

Lee Brown, who has been absent on the range for some time past has accepted a position in F. Rimas' store.

Mrs. E. L. Harmer, wife of the manager of the local telephone exchange has returned from her visit to the southern part of the state.

Mrs. Rose Fuller, who has been absent in Washington for the past year returned home this week. She thinks Minnesota good enough for her.

Harry Kerr is at home again. He has been in Colorado for some time. He will return after a visit with his parents and friends.

Miss Louisa Smith of Brainerd, a former teacher in the high school here is visiting friends and renewing old acquaintances here.

Hazen Kicker one of the oldest settlers on the Shell prairies and who has been living with a daughter since his wife's death, returned to Park Rapids Monday and will reside here.

Mrs. Harry Schucan, formerly of this place and now located in Los Angeles, is visiting friends here. When a resident here Harry ran a restaurant.

Charles Pierce is doing the guide act now. He has been engaged to guide a party of tourists from Illinois who are stopping at Mantrap lake.

David Ridgeway was badly hurt at the planer by being caught in a shaft. The injury although serious and painful is not considered dangerous.

The Park Rapids Bottling works has changed hands again S. Joselyn and Hugh Alexander buying out Charles Stewart. Stewart is going to North Dakota to start in a new town.

Mrs. Samuel Pierce will move to Minneapolis for the winter she will keep house for Charley while he attends the state university this winter.

Work on the new high school, the East Side public school and the Carnegie library is progressing. The high school brick to the first story is all laid. The severe rains have hindered the work materially.

The record of rainfall has been broken for August, nearly fourteen inches of water has fallen, the river is very high and the mill dam is in danger. All of the sluiceways were opened and the water was held in check.

CASS LAKE

Cass Lake, Minn., Aug. 14.—(Special to The Herald.)—Mr. and Mrs. George Labelle left Wednesday for La Crosse, Wis., where they will visit with relatives and friends for a few weeks.

Luke Toole left Monday for the Iron range, where he has accepted a position.

Misses Ellen Marchand and Rose Miskella left Wednesday for Duluth, where they will do some work in the United States land office.

The ball game between the locals and the Chicago bloomer girls last Saturday was a very tame affair. The local team won by the score of 11 to 4.

Rev. H. F. Parshall went to St. Cloud Wednesday, where he will attend the state convention of the Elks.

The gypsy social given by the Ladies' Aid Society of the Catholic church at Warren's hall Monday evening was a very successful affair.

Dana Wardner has been appointed general administrator of the estate of the late John Erickson.

Word comes from Chicago that Harlow Lange has completed his engineering course, and out of a class of fifteen he was one of the three that passed. Mr. Lange received the highest mark of the three.

Robert Jarvis and Alex McClain attended the Scotch picnic at Bemidji last Sunday.

William Billstine returned Monday from a visit with relatives and friends at Little Falls.

Mrs. I. D. Converse left Monday for a visit with his brother at Akeley.

Mrs. George Hansen and daughter, Clara, returned Monday from Fisher, where they accompanied the remains of the infant daughter of Mrs. Hansen, which died last week.

Mr. and Mrs. Harry Ives of St. Hilaire are the guests of Mr. and Mrs. Judge Ives.

Herbert Funck of Fargo N. D., is the guest of his brother County Attorney Funck.

Axel Nelson launched his new gasoline launch last Sunday.

Mrs. Frank Donnelly of Minneapolis, formerly of this place is visiting old friends here.

Mrs. John Bird is visiting friends in the village. Mr. Baird who was formerly an employe of the forestry department in this vicinity but who was changed to the Superior reserve has been transferred to Missoula, Mont.

J. M. Rooney of Superior, formerly depot agent here, was in the village Thursday on business connected with the Great Northern.

Miss Ottie Foote of Superior is the guest of Miss Bertha Harding.

William Crouches returned Thursday from a visit with friends at Minneapolis.

Preparations are being made for a baseball game between teams representing the Congregational and Methodist churches.

Magnus Johnson moved out on his claim near Kitchi lake the first of the week.

A new eight-piece orchestra has been organized. The orchestra gave a dance last Thursday evening and made quite an impression on the public.

Mrs. Thomas Fleming is visiting friends and relatives at Grafton N. D.

D. V. Wardner is suffering from the effects of a splintered rib received as a result of a recent baseball game.

Dr. Johnson of Bagley has decided to locate in Cass Lake and will have the rooms over the First National bank, now occupied by Arthur Arndt.

William Braddish of Schley was in the village Friday.

Robert McDonald, who sprained his ankle in a ball game recently, is able to be around.

Albert Marshik entertained a number of his friends at the new cottage on Star island last Sunday.

SMITHVILLE

Smithville, Minn., Aug. 12.—(Special to The Herald.)—E. A. Fitek, who spent a few days with A. D. Mahoney, returned to his home in Augusta, Wis.

A party of young people consisting of Misses Ethel Overton, Helen Renstrom, Ethel Mahoney and Messrs. Donald Overton, Arthur Renstrom and August Nelson walked to Ironton Monday evening to see a young lawn that has been making its home along the side of the road in that vicinity for the past two weeks.

Miss Irene Olson of Duluth spent Thursday here with her parents, Mr. and Mrs. Andrew Olson.

John Hettinger, Hazen Stevens, Frank Hoog and Mr. Amos of Duluth, visited with County Commissioner Albert Overton Sunday.

Mrs. Chris Mortinson and children left Wednesday for Aitkin, Minn., to spend a few days with Mr. Mortinson.

Charles Daume and Miss Emma Mercer of Duluth were Smithville visitors Tuesday.

Mr. and Mrs. A. D. Mahoney entertained Wednesday evening in honor of Miss Ethel Mahoney of Eau Claire, Wis. The evening was spent in card playing and an elegant supper was served. All those invited were: Miss Ethel Overton, Miss Helen Renstrom, Miss Lillian Dunn, Miss Tillie Swenson, Miss Mary Dunn, Miss Amelia Nelson and Miss May Thayer of New Duluth; Messrs. Donald Overton, Arthur Renstrom, Andrew Dunn, William Swenson, August Neuhauer and Nels Willner of West Duluth.

Miss Tillie and May Swenson attended the lecture given by Clyde D. Van Der Marten at the First Presbyterian church Sunday evening.

Mr. and Mrs. Caywood and Miss Lillie Dunn returned from Lake Winnebago Wednesday. They have been picking berries there the past week and returned with a number of quarts.

Andrew Olson has accepted the position as caretaker for Mr. Sullivan of River View, Wis., the former Mr. Anderstrom having accepted a position with Judge Windom of Fond du Lac. Mr. Olson expects to move his family there in a few weeks.

Miss Hilda Erickson of Duluth is visiting with her aunt and uncle, Mr. and Mrs. Axel Peterson this week.

Gulbranson brothers, contractors, have had a number of men engaged in grading the road at Ironton. About two months ago a large hill was cut down and a ravine filled in; Monday the last of the work was finished, making the road a fine driveway.

Miss Ethel Mahoney, Mrs. A. D. Mahoney and children visited with Mrs. A. W. Alder Monday.

On account of the nasty weather Wednesday the Asbury M. E. church of West Duluth couldn't hold their annual picnic, which was to be held at Donald's grove. Every year the Sunday school children enjoy their picnic out here.

Street Commissioner Albert Swenson has a few men busily engaged in making repairs to Clyde avenue, which was badly damaged by the cloudburst of a few weeks ago.

TOWER

Tower, Minn., Aug. 14.—(Special to The Herald.)—M. P. Shapiro of Duluth looked after business interests here the fore part of the week.

Mr. and Mrs. Andrew Hawkinson and children, former Towerites, now of Virginia, are guests this week at the home of Mr. and Mrs. Gunder Peterson.

Mrs. James Larson returned Wednesday from a three weeks' visit with relatives at Virginia and friends at Gilbert.

Mr. and Mrs. Jacob Wagner removed their household effects to Gilbert the fore part of the week, having decided to locate there.

Ollie Hoel, who has been spending his vacation here at the home of his aunt, Mrs. J. Johnston, left Saturday to resume his work at Hibbing, where he is employed as a bookkeeper.

G. A. Whitman of Virginia transacted business here the fore part of the week.

Game Warden James Beatty this week purchased the launch formerly owned by Fred Merrill. It is necessary for Mr. Beatty to have a boat, as his duties necessitate many trips on Lake Vermilion and the Merrill boat will meet all requirements.

Numerous berry pickers are frequenting the woods in this vicinity and report the crop of raspberries very good. Blueberries, too, are being brought in in large quantities.

Mr. and Mrs. James Nettel and daughter, who have been visiting relatives here during the past week, left Wednesday for their home at Stambough, Mich.

Mr. and Mrs. A. N. Helstrom of Virginia arrived Thursday for a visit with relatives here. Their daughter, Miss Cora, accompanied them.

Mrs. Dellbert Burgess and infant child arrived last evening from Bemidji for a visit at the Burgess home.

L. Genery left Monday for Milwaukee in response to a telegram announcing the serious illness of his mother.

T. J. Walsh returned Monday from a short business visit in Duluth.

J. D. Murphy returned Saturday from a week's visit in St. Paul.

Mrs. Finch of Duluth is visiting at the home of her aunt, Mrs. Hadley.

The old Grube building east of the Sheridan hotel, recently purchased by Max Shapiro, one of the landmarks, is being taken apart and will be shipped to the range, where Mr. Shapiro contemplates the erection of a few buildings in the near future.

Mr. and Mrs. E. J. Atkins returned Thursday from a visit with Mr. and Mrs. Mrs. Will Dippel of Virginia.

Matt Memanich and Albert Rewn left Thursday for Virginia in search of employment.

Beryl McLaughlin of the Tower Weekly News staff returned Saturday from a visit with relatives at Rice Lake, Wis.

All arrangements have been completed for the Eagles' annual picnic, which is to be held tomorrow at McKinley park. A program of sports has been arranged for and dancing will be in order during the afternoon and evening. If weather conditions are favorable a large crowd will undoubtedly enjoy the day's outing at this beautiful spot on Lake Vermilion.

Mrs. Ed Kauppinen returned from Duluth, where he had spent a few days on business connected with the mining operations of which he has charge at Mines Rescue.

Clarence Everett returned Tuesday from a few days' business visit in Duluth.

Miss Alice Wagner has sufficiently recovered from the effects of the operation performed last week to be removed to her home, where she is improving rapidly.

Mrs. P. Buhl has taken charge of the clubhouse at Lakeside.

BEMIDJI

Bemidji, Minn., Aug. 13.—(Special to The Herald.)—Oman Potter of St. Paul spent Sunday in Bemidji and departed Monday morning on a trip southward over the Minnesota & International railway.

George Cochran, the logger, is loading at Wilton some 5,000,000 feet of logs, which are being taken to Walker to be sawed.

Alex Thompson of Crookston was a visitor in the city Sunday.

John Mogan passed through the city Saturday evening from a trip to Benedict, where he has gone to look over some timber and also investigate a land deal.

P. J. McKeon, the Minnesota & International boarding car man, is in Bemidji. He has charge of the boarding cars which feed the laboring men who work on the Minnesota & International gang work hereabouts.

J. Bislar departed Monday morning for Brainerd, to meet Mrs. Bislar, who is returning from a trip to the Pacific coast, including a visit to the exposition. Mr. Bislar attended the Redmen's convention at Brainerd, and Mrs. Bislar visited friends in there for two days before they returned to Bemidji.

L. W. Huntley of Grand Rapids, chief clerk in the office of the register of deeds of Itasca county, came to Bemidji Wednesday and went to International Falls to look after some private business matters.

An alarm of fire was occassioned Monday afternoon by flames from a chimney on the house of Peter Peterson, on the south side of the Great Northern tracks. The fire department responded promptly, but did not go far as the flames had been extinguished before they arrived on the scene. Practically no damage was occasioned by the fire.

Mr. and Mrs. John Morrison, Jr., of Red Lake, came to the city Monday and remained in Bemidji that night. They departed Tuesday morning for Staples, from which place Mrs. Morrison will go to Seattle to visit for a month or more. Mr. Morrison returned to Bemidji Tuesday evening and accompanied the local Elks to St. Cloud.

IRONWOOD

Ironwood, Mich., Aug. 14.—(Special to The Herald.)—J. A. Leundenholm of Omaha spent several days of the past week in Ironwood visiting with friends.

Miss Margaret Fitzgerald of Milwaukee is visiting with friends and relatives in this city.

J. A. Kennedy has been here attending to a number of business affairs.

Max Morton of Iron Belt spent the past week in this city.

Miss Amanda Backon returned Tuesday from a week's outing at Clarke lake.

Y. J. Kith of Houghton spent Sunday in Ironwood visiting with friends.

Sidney Naglestock arrived in Ironwood Tuesday from Chicago and will spend several weeks visiting with his parents and friends.

J. Mattecheck arrived Wednesday from Grano, N. D., and is preparing to assume his new duties as cashier of the Gogebic National bank, which is expected to open for business in the course of a few days. The fixtures and other equipment of the defunct First National bank were purchased by the new bank, and everything is being done to get the new institution in readiness.

Ex-Cashier Larson of the suspended bank is busily engaged at Bessemer preparing a statement in book form concerning the conditions and solvency of the late First National bank.

E. J. Guild of Frankfort was in the city Monday attending to a number of business affairs.

John M. Bush spent several days of the past week attending to business interests at Schullsburg and Stanley, Wis.

J. S. Nelson of Detroit was in the city Tuesday looking after his many business interests.

Peter Fitzpatrick, factory inspector in the upper peninsula, spent several days of the past week attending to his official duties in this district.

C. H. Newman of Superior was in the city Tuesday visiting with friends and attending to business matters.

Misses Agnes and Hilda Johnson left Friday evening for New York, at which place they will spend several weeks visiting with friends.

F. C. Bryant of Duluth spent Tuesday in Ironwood attending to a number of business interests.

Paul Pasternackl of this city is spending a several weeks' vacation in Chicago.

Miss Frances Correy of Manitowoc is in the city visiting at the home of Miss Leon Fitzgerald

Miss Mabert Sampson returned from an extended visit with relatives and friends at Ashland Thursday, and left for Iron River the same day, at which place she will visit her sister, Mrs. George Woodworth.

Mrs. T. B. McNamara is spending an extended visit with friends and relatives in Calumet.

A. G. Thomson of Eau Claire was in the city Wednesday attending to a number of business interests.

The dedication of the Slavonian Catholic church of this city occurred Sunday and the laying of the cornerstane in the afternoon. On account of ill health, Rev. Father Ulrich, the enterprising pastor, was not in attendance, he being obliged to remain in Milwaukee.

BARNUM

Barnum, Minn., Aug. 14.—(Special to The Herald.)—J. Weides of Duluth is in town.

T. Downing of Duluth visited friends in town Sunday.

E. L. Lord of Duluth spent Sunday at his home here.

F. Arlegast was a Wrenshall visitor Sunday.

Miss Mabel Stone returned Sunday from an extended visit with the Speck family in Proctor.

Misses Ethel Lillig and Eunice Speck of Proctor are guests of Miss Mabel Stone.

Miss Luella Cain arrived from St. Paul Sunday, where she spent several months.

Operator Pettit was sent to Carlton Wednesday and Mr. Smith fills the office here.

Messers William Thom and R. Brown and Miss Clara Becker arrived from Lathrop, Mont., Monday to attend the funeral of their grandmother Mrs. C. Gerlach.

William Ballon who has been visiting here a few days, departed Monday for North Orange, Mass. He was accompanied by Mrs. J. E. Goodell Sr., and Miss Flora Goodell who will spend a few weeks visiting friends and relatives.

Announcements were received this week of the marriage of Miss Pearl Gamwood of North Branch to Mr. Harry Reed of Deer Park. Both parties are well known and all wish them a happy and prosperous life.

MOOSE LAKE

Moose Lake, Minn., Aug. 14.—(Special to The Herald.)—The engineer and fireman on the Northern Pacific gravel train, which has been operating here for some time, were taken to a hospital in Duluth because of injuries sustained in a wreck near Barnum.

T. T. Carlson made a business trip to Duluth Wednesday.

D. O. Olson, the local agent for the Northern Pacific, resigned his position with the company but not yet decided on what he will do in the future.

Mrs. J. F. Hynes of Carlton, was visiting friends in town Thursday.

Mrs. Snell of Superior, is visiting at the Tomczak home last week.

L. M. Street made a business trip to Superior last Friday.

C. F. Mahnke made a business trip to Duluth last Friday.

Mr. and Mrs. Leahy of Minneapolis, were visiting friends here last week.

Mr. and Mrs. Andrew Peterson of Duluth, are visiting at the home of Mr. and Mrs. Warke.

Miss Francis Sybil or Duluth, visited at the John Carlson home last week.

Mrs. M. F. Olson and children are visiting relatives and friends in Duluth and Superior.

Miss Olga Anderson of St. Paul, is visiting her cousin, Mrs. Charles Swanson.

Contactor M. W. Barnard made a business trip to St. Paul the first of the week.

Miss Matilda Paulson of Minneapolis, is visiting with the Misses Nelson.

John Lindgren of Duluth, came down the first of the week to look after his land interests.

Mrs. M. M. Pratt of Cloquet, was here Friday and made a trade for an hotel property.

Mrs. Hultman of Minneapolis, who visited with her sister, Mrs. Ed Peterson, several days, left for her home last week.

Mr. Earl, representing the United States Investment company was here this week interviewing some of our citizens.

R. J. Johnson of Duluth was in town on business Tuesday. Mr. Johnson has a tract of land east of town and sees a bright future for this portion of the country.

Miss Minnie Orr of Brown's Valley, visited with the E. H. Knutlia family the first of the week.

Dr. Shannon was called to West Duluth to assist in performing an operation on a patient that he had sent there. We are informed that it was successful and that the patient is doing nicely.

M. W. Barnard is erecting a small building in the park, to be occupied by his family during their stay here. The Sunday school of the McCabe Memorial church held their annual picnic in the park Wednesday.

The Tri-State lineemen are here this week extending their line to the Soo depot.

H. T. Carlson received a carload of heating stoves and ranges and is busily engaged getting them ready for the fall business.

Elmer Westholm, the mail carrier, is taking his vacation.

For Summer Skin Troubles.

By Louise Field.

No matter what ails your skin, whether just a temporary skin trouble, such as sunburn, heat rash, tan or pimples, or boils, eczema, ring worm, or any skin disease, sweaty feet, etc., use toilet Salubrin.

I really cannot say too much in favor of this wonderful Swedish antiseptic. It seems sometimes as if there were magic in it, but its goodness and seemingly marvelous effects are all scientific. It's a real treatment—not a makeshift like creams, powders, lotions, or the ordinary skin remedies.

For the babies and little folks in particular, there is nothing to equal it. It's harmless; it's sure; it's certain and it's inexpensive. It will make any skin like new and never hurts anyone. I have seen old, dried out skins that no one would have held out a hope to, made like new. Remember, no matter what ails your skin, just try Toilet Salubrin. It costs only 75 cents for a large bottle at any druggist's, and one bottle should last you all summer. A 25c bottle may be had free by addressing the Salubrin Laboratory, 6 Salubrin Bldg., Grand Crossing, Chicago, enclosing 10c (in stamps or coin) to help pay mailing expenses.

Salubrin is sold in Duluth by Wm. A. Abbett, druggist, 129 West Superior street, 101 West Fourth street, and 932 East Second street.

ONE OF THE NEW STATIONS ON THE SOO LINE

PIERZ STATION NEAR ONAMIA, MINN.

Clow & Nicholson Trans Co.

Popular Excursion Steamers

FOND DU LAC LINE

STEAMER NEWSBOY and STEAMER MASCOTTE

Daily Time Card—Season 1909.

Except Mondays.

LEAVE—Duluth Fifth Ave. Dock 9 a. m. and 2 p. m. Leave Superior Tower Slip City Dock 9:30 a. m. and 2:30 p. m. RETURNING—Leave Fond du Lac 12 noon and 5.00 p. m.

—HERALD EXCURSION—MONDAYS—

Leave Fifth Ave. Dock 9 a. m., Superior 9:30 a. m. Returning, Leave Fond du Lac 4:30 p. m., arriving at Superior 6:30 p. m., Duluth 7 p. m.

—SUNDAYS—

LEAVE—Duluth Fifth Ave. Dock 9:30 a. m., 2 p. m. and 4 p. m.; Duluth Twenty-first Ave. Dock 9 a. m., Superior Tower Bay Slip, 9:30 a. m. and 2:30 p. m. RETURNING—Leave Fond du Lac 12 m., 2 p. m., 5 p. m. and 6 p. m.

Adults, 50c; Children, 25c.

NOTE—Passengers for Twenty-first Ave. W., take Steamer Mascotte.

—MOONLIGHT EXCURSIONS—

DAILY—Leave Fifth Ave. W. at 8:30 p. m.; Leave Tower Bay Slip, Superior, 8 p. m.

SUNDAY SPECIAL—Steamer Newsboy—Leaves Fifth Ave. West 8:45 p. m., returning at 10:30 p. m. Steamer Mascotte—Leave Superior, Tower Bay Slip 8 p. m., returning 10:30 p. m.; Duluth Twenty-first Ave. W. 8:30 p. m., returning 11 p. m.; Duluth Fifth Ave. W. 9 p. m., returning 11.30 p. m. 25c Round Trip.

Steamer Mascotte—For South Shore Points, Cornucopia, Port Wing and intermediate points. Freight and passengers. Leaves Fifth Avenue W. Dock every Tuesday, returning in the evening.

Steamer Mariel—Specially Adapted for Private Fishing Parties—Can be chartered for Isle Royale or other fishing points. Call old 'phone 567, or new 'phone 1931.

MAIN OFFICE AND DOCK—Foot of Fifth Ave. West. Old 'phone 567; new 'phone 1931.

TECHNICAL HIGH SCHOOL,

VIRGINIA, MINNESOTA.

Sealed proposals addressed to the Board of Education of Virginia, Minnesota, will be received by the President of the Board, N. A. Holmer, until on August 27, 1909, for the furnishing of all labor and materials for a school building to be erected by the Board in the City of Virginia. All of the work and materials must conform to the plans and specifications therefor as prepared by C. E. Bell, Tyrie & Chapman, Architects, 901 Northwestern Building, Minneapolis, Minn. Plans and specifications will be on file at the offices of the Board and of the Architects and also at the Builders' Exchanges in Minneapolis and Duluth. All bids received will be opened publicly by the Board at the office of the Superintendent of Schools on the above mentioned date.

Each bid must be accompanied by a certified check equal to Five (5) per cent of the total of the bid, which check shall be made payable to the Board of Education of Virginia, Minn. This deposit will be returned to the bidders whose bids are rejected and to the successful bidder upon his entering into a contract with said Board in accordance with his bid and the giving of a satisfactory surety company bond to said board, the penalty of which shall be Fifty (50) per cent of the contract price, which contract and bond shall be entered into within five (5) days after the date of notification that his bid has been accepted. Should the bidder fail to enter into such contract and bond within the said time, said deposit shall be forfeited to said Board. The Board reserves the right to reject any and all proposals.

Dated at Virginia, Minnesota, this 7th day of August, 1909.

BOARD OF EDUCATION,
Per N. A. HOLMER,
Chairman,
J. H. FLEMING,
Clerk.

OTTO A. POIRIER,
Attorney.

Duluth Evening Herald, Aug. 12, 13, 14, 16, 17, 18, 19, 20, 21 and 23, 1909.

ORDER TO EXAMINE FINAL ACCOUNT—

State of Minnesota, County of St. Louis—ss.

In Probate Court.

In the Matter of the Estate of Jacob D. Zien, Decedent.

The Petition of Harry M. Levy, as special representative of the above named decedent, together with his final account of the special administration of said estate, having been filed in this court, representing, among other things, that he has administered said estate in accordance with his appointment, and praying that said final account of said administration be examined, adjusted and allowed by the Court, and that the Court make and enter its order for the discharge of the said representative as special administrator and the sureties on his bond.

It is Ordered, That said petition be heard, and said final account examined, adjusted and allowed by the Court, at the Probate Court Rooms in the Court House, in the City of Duluth, in said County, on Monday, the 6th day of September, 1909, at ten o'clock a. m., and all persons interested in said hearing and in said matter are hereby cited and required at said time and place to show cause, if any there be, why said petition should not be granted.

Ordered Further, That this order be served by publication in the Duluth Evening Herald, according to law.

Dated at Duluth, Minn., August 6th, 1909.

By the Court,
J. B. MIDDLECOFF,
Judge of Probate.

(Seal, Probate Court, St. Louis County, Minn.)

BALDWIN, BALDWIN & DANCER,
Attorneys.

Duluth Evening Herald, Aug. 7, 14 and 21.

CONTEST NOTICE—

Department of the Interior, United States Land Office.

Duluth, Minn., July 31, 1909.

A sufficient contest affidavit having been filed in this office by Henry Sampson, contestant, against homestead entry, No. 23588, made April 17, 1908, for sw¼ of se¼, se¼ of sw¼, section 23, and ne¼ of nw¼, section 26, township 60 north, range 19 west, fourth principal meridian, by Sylvia Van Voras, contestee, in which it is alleged that said Sylvia Van Voras has never established a residence on said land or improved or cultivated any part thereof, and that said alleged absence from said land was not due to her employment in the army, navy or marine corps of the United States during any war, said parties

THE CHURCH, CHARITY AND SOCIAL REFORM

INSTEAD OF UNDERTAKING NEW FADS AND DUTIES TO JUSTIFY ITSELF THE CHURCH'S CHIEF SERVICE SHOULD BE TO AROUSE MEN TO LIVE RELIGIOUSLY.

By JEFFREY R. BRACKETT,
Director, Boston School for Social Workers.

(Exclusive Service The Survey Press Bureau.)

(Last week the editor of the Rochester Times told of a successful experiment in that city in conducting a "People's Sunday Evening"—a forum for the discussion of all sorts of timely social questions. The following article by Mr. Brackett is a defense of the church as an inspirational force in "rousing men to love mercy and do justice.")

Opportunities and duties of the church in social reform are topics heard much today. For several years we have been watching the interesting services of Mr. Steizle, representing the Presbyterian church in a ministry for laboring men. That church now has a department of immigration under its home mission board, aiming especially to get knowledge of conditions and needs of recent immigrants. The Congregational churches have a national committee on industrial organization. The Methodist Federation for Social Service has published its first leaflet, an open letter to the church on unemployment and relief. The American Unitarian association has established a department of social service with a secretary, for propaganda, especially to promote co-operation with existing agencies for charity, civics and industrial advance. The last New York diocesan convention of the Protestant Episcopal church provided a permanent social service commission with several local branches, chiefly to bring about better understanding between church and labor, employers and employes. The Federal Council of Churches recently held in Philadelphia, representing thirty-three denominations and 18,000,000 communicants in the United States, adopted with enthusiasm a long list of resolutions for specific reforms in conditions of living and labor, for a standing commission on the church and social service. And in England, the great councils of the Anglican communion have spoken strongly on the duty of the church in social reform.

At the same time with these stirring messages, comes the psychotherapeutic treatment by the church, the so-called Emmanuel church movement of Boston, which has roused interest everywhere, and has spread thence in practice to not a few churches.

What is the meaning of all this? To what extent is it an awakening to the duty of the church as understood by the church's true leaders in all the ages, but not always followed? To what extent is it an answer to the plea that the church must undertake new duties to justify itself, to answer new demands for a ministry of so-called practical service? How shall we relate all this to the modern movement for the use of special knowledge, for differentiation between professions and expert services? Here are large weighty questions calling for answer.

Surely, the church should strive hard to rouse men to more interest in, and more knowledge of, industrial and social conditons, to the end that ills may be done away with and progress made. As helps to this, may be mentioned special evening meetings such, for instance, as have been held in the Church of the Ascension, New York, or in Mount Vernon church, Boston, with addresses by judicious persons who are familiar with conditions of living and labor, who are fervent for reforms which are wholly practical. Then, there are Sunday noon meetings after the usual service, taking for older persons the place of Sunday school, to give information bearing on good citizenship. Little argument should be needed in advocacy of such means of spreading knowledge of conditions and measures of great practical moment for the welfare of human beings. But, generally speaking, the church should not try to become the organ of any political or industrial movement, in defining methods. It will do its part best if it rouses men to try to live religiously—to love mercy, to do justice, and to walk humbly with God. That is its particular work, which is as useful today as ever, and will be tomorrow! The clergy can find no better task than thus serving the church inspirationally.

Said a man of much experience and thoughtfulness to the National Conference of Charities and Correction: "The evils against which we contend and the suffering which the conference seeks to alleviate, are due directly or indirectly to unrighteousness of life; and a revival of righteousness would do more to check their growth than all the effort in the way of benevolent work, which we are able to put forth."

There is one very practical way in which churches can often make for social advance—by joining together as a neighborhood and community force in a fight against manifest evil conditions, which aroused public opinion can wipe out. This has been well done, for instance, in particular localities, in opposing the existence or the spread of liquor saloons. Such co-operation may lead to a better appreciation of the value of forms of neighborhood work in which persons of all creeds and no creeds may join heartily. A good many philanthropic undertakings of individual churches might well be shifted on to that broader basis of neighborhood work.

Modern preventive medicine is teaching, among many lessons, that the warfare against disease is not limited to medical men. Thus, if infant mortality is to be checked, many mothers must be interested and instructed to do their part; and further back, employers of working women must be prevented from employing them at times when the life of mother and infant may be injured by work. The campaign against tuberculosis depends largely for its success on the knowledge of the man in the street and in the factory. So in the grave matter of hygiene of sex there is the duty of the parents, as well as of family physicians, to give proper instruction to the young. In all such matters as these, the minister has a duty in rousing the people to fulfill their duty.

The church can also make an important contribution to social advance in taking the right attitude as to charity. This is a matter which may not attract attention, but it is very practical. The church should help to clear away all confusion from charity being thought of merely as alms material. Let a church leave to charitable agencies co-operating the material aid for persons strangers to it; and urge parishioners to become generous givers and doers with such agencies. Let it preach the value of personal service, of individual efforts to share with others opportunities, knowledge and friendliness. Most of all, should the clergy strive to bring the spirit of charity into church life. There must be least distinction between the choice pews and those who sit in them and the gallery seats, if our churches are to be indeed households of faith. Let the clergy preach on the democracy of the greatest needs; for rich and poor, educated and untutored, are alike needy in the fundamental virtues of living. To help men to those fundamental virtues is after all the chief duty of the church. By personal service in the spirit of true charity will come wider knowledge of men and more sympathy. Little tasks of service, individuals working with individuals, will inevitably lead to intelligent interest in larger efforts for social advance. Charity thus becomes a part of civics. The clergymen should preach also the responsibility of consumers for their purchases, of rich persons for their investments.

STRIKE IN THE OHIO COPPER

Ore Said to Average 30 Per Cent Encountered in What Cheer Vein---New Ore Development in Uncle Sam Mine.

Salt Lake City, Utah, Aug. 14.—An important strike has been made in the Ohio Copper at Bingham. In the What Cheer fissure on the 300-foot level two feet of ore has been opened which runs 15 to 40 per cent copper, and is said to average nearly 30 per cent. The What Cheer vein is on the footwall of the great 450-foot ledge of low grade copper ore. The first section of the company's mill is now ready to go into commission.

In the Andes claim, jointly owned by the Silver King Consolidated and Silver King Coalition, a strike has been made in a drift between the 1,500 and 1,600 levels. The ore has not been assayed, but judges of Park City ores say it will run 50 to 60 per cent lead, 200 ounces silver and $4 in gold.

In a tunnel in the Silver Island group in Tooele county a strike of ore has been made which carries $6.80 in gold, 139 ounces of silver, 17 per cent lead and 3 per cent copper. The find was made at a vertical depth of 125 feet below the faulting plane from above which $10,000 was shipped.

Sensational assays are being obtained from samples taken from a cross fissure in the Texan tunnel in American Fork canon. Some show as high as $15 in gold 2,275 ounces of silver, 47 per cent lead and 5 per cent copper.

An entirely new ore development has been made within a few days in the Uncle Sam mine in Tintic. On the level 100 feet below the drift in which ore was encountered last fall a drift sent westward a short distance has broken into a full face of ore.

The East Tintic Development company has broken into the vein on the 335-foot level of the Ralph claim. The vein was encountered at a distance of twenty-nine feet from the shaft, which is taken to prove that a uniform dip is being maintained. The distance necessary to drift northward on the vein to reach the ore shoot is estimated at fifty feet. The company is shipping two cars of ore each week from the 235-foot level.

The Gemini of Tintic has come back into the list of shippers. The Ridge and Valley will resume shipments also. It is almost a year since the two ceased.

Mortgages have been filed with the county recorder by the Yampa Smelter company, the West Mountain Tramway company and the Tintic Mining & Development company to secure the issuance of $675,000 in 8 per cent bonds. The property of the Yampa Smelter company is mortgaged for $450,000, West Mountain Tramway for $75,000 and Tintic Mining & Development company for $150,000.

Recent shipments of first-class lead ore from the Utah Apex at Bingham have averaged, it is said, more than $22 a ton. The ore body on which the winze is being sunk continues to show improvement in both grade and thickness, while about 200 feet further west a second ore body is being opened which promises to rival No. 1.

LAKE SUPERIOR IRON MINES

(Continued frop page 12.)

company is building a large engine house at the property and is making other extensive improvements. The same operator's Bristol mine, at the western end of the Menominee, will doubtless forward more ore to the lower lakes this season than any of the other producers of the Crystal Falls district, in which it is located. Already considerably more than one-half of the big stockpile has been shipped and the daily output is being maintained at practically the maximum rate. Corrigan, McKinney & Co's Tobin mine at Crystal Falls, which it was thought would be compelled to carry over all of its stockpile of 150,000 tons will make a considerable shipment this season, after all. At least half of the stockpile will be shipped. Some of this ore was mined two years ago. A steam shovel is at work at Pickands, Mather & Co.'s Hemlock mine at Amasa, to the north of Crystal Falls, and the stockpile is being diminished at a rapid rate. All of the ore in stock will be forwarded this season. The Hemlock is employing a large force of men and is pushing mining operations.

The Florence Mine.

The Florence Iron company's Florence mine at Florence, Wis., Menominee range, will produce more ore this season than in any single year to date in its history. Its shipments will foot up approximately 250,000 tons. Last year 140,000 tons were forwarded, and the previous year 179,000 tons were sent out. The laragest shipment in a single year was in 1905, when the outgo was 235,000 tons. The Florence is employing about 300 men, so that the production of 250,000 tons indicates a low mining cost for an underground producer. The property has already produced 2,500,000 tons of ore since its discovery by H. D. Fisher a quarter of a century ago, and is looking healthy and is in beter physical condition now than at any previous time in its history. It has large reserves of ore. Extensive improvements have been made both on surface and underground the past few years, and the plant has been made equal to the best on the range.

A new shipper in the Iron River-Stambaugh district of the Menominee is Corrigan, McKinney & Co.'s

AN IMPOSING FAIR GROUNDS STRUCTURE

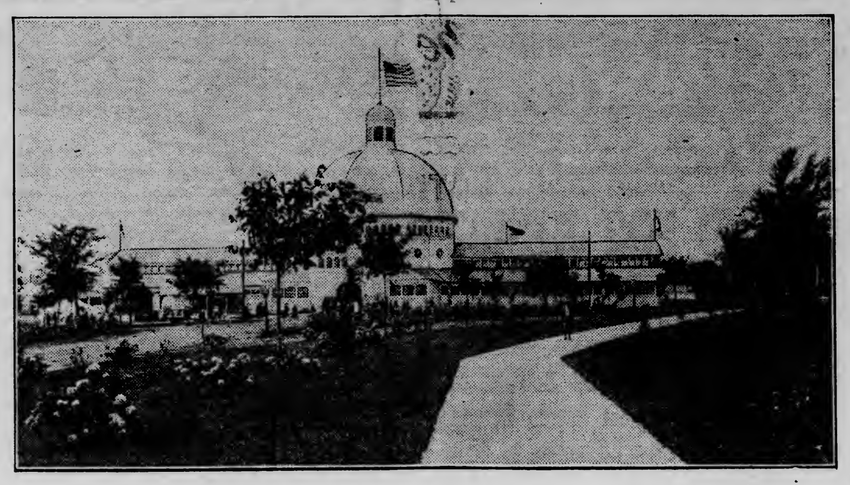

EXPOSITION BUILDING AT MINESOTA STATE FAIR, SEPT. 6-11

Baker property. The mine has been under development for several years, aand a considerable stockpile has been accumulated. A notable improvement in this district will be the erection of a steel shaft at the Steel corporation's Dober mine. Construction work is now in progress. The American Bridge company has the contract. The shafthouse is being built over No. 1 shaft, through which the ore from the Isabella portion of the mine will be hoisted. It will be sixty-three feet high and will weigh eighty tons. It will be the first structure of its kind to be erected at the western end of the Menominee range. It will be served by a large engine and hoist, transferred from the Mesaba range, and which are now being installed along with an air compressor. The Dober is proving one of the best mines in the district.

Other Menominee range improvement work of interest is the installation of a private telephone system at Pickands, Mather & Co.'s Baltic mine at Stambaugh and the erection of a number of additional dwelling houses at the Loretto Iron company's Loretto mine in Dickinson county, Mich. Extensive development work is in progress at this latter property—work made possible only by reason of the shifting of the Sturgeon river into a new channel—and the mine is already in position to make a larger output than ever before. Near Metropolitan, in Dickinson county, there is a considerable deposit of yellow ochre. It is of excellent grade and it is not unlikely that ultimately a large market will be found for it. Recently the attention of a number of paint manufacturing concerns was directed to the existence of the deposit and as a result there has been received from the Rickelson Mineral Paint company of Milwaukee an order for 400 tons of the product. The mineral is now being mined and shipped.

Iron River District.

Temporarily suspending exploratory work on the new Cuyuna range, the mining department of the Jones & Laughlin Steel company of Pittsburg is transferring its operations of that nature to the Iron River district. The properties in the Iron River district have been taken under option and will be given a thorough test. Two diamond drills will be operated. Exploratory work will be resumed on the Cuyuna the coming winter. Pickands, Mather & Co., are making good headway with the exploration of the Barras property, near Stambaugh, and are understood to be meeting with considerable encouragement. The shaft is down 200 feet and drifting is in progress. The Cleveland-Cliffs iron company is exploring the Youngs-Coe tract, southwest of the Hiawatha mine. The company also has two drills operating in the vicinity of the Stambaugh railroad station. The Florence Iron company has taken a lease on the Hall property, in Section 19, 43-34, to the north of Iron River. It has been exploring the tract with a diamond drill for a number of months and has found ore, the quantity and quality of which are evidently sufficient to warrant development work. The company has control of considerable land in the Crystal Falls district also, and it is understood that a number of these tracts will be explored the coming summer.

Old Conrad Mine.

The old Conrad mine, a Western Marquette range property which was operated in a modest way many years ago, is finally to be thoroughly and systematically tested. Along with the Hurkins tract, adjoining on the south and east, it has been taken under option by George J. Maas, mining man and capitalist of Negaunee, and the exploration of the lands will be undertaken at once. Two diamond drills will be operated, and they will be kept in commission until the merits of the properties are definitely determined. The Hurkins has never been explored, but along with the Hurkins it is believed to carry a well-mineralized formation. The tracts together comprise 280 acres.

The Lake Superior Iron & Chemical company's charcoal iron furnace at Elk Rapids, Mich., is being restored to the active list. It has been out of blast for fifteen months.

MINING IN THE BLACK HILLS

(Continued frop page 12.)

a trusteeship vested in John W. Nesmith, also of Denver. The property has now been idle for four years. It is estimated that the thousands of tons of low grade ore showing on the property can be mined and milled at a cost of approximately $2.50 a ton, which is the relative cost of treatment for the Homestake company.

The Imperial Gold Mining company, operating the Dakota claim in the Bald mountain district is again working on quartzite on the 500-foot level and is drifting for the ore shoot. Some months ago a fault was encountered and after following the quartzite several hundred feet from the shaft it was necessary to sink eighty feet more through a porphyry overflow. By drifting again the quartzite was struck. It is thought that the present work will shortly result in finding the higher grade ore shoots.

Lead, S. D., Aug. 14.—Outside the regular work of the Homestake Mining company, the task of building its big power plant on Spearfish creek, 200 men are employed in constructing a series of eight tunnels through the mountain sides. These tunnels combined will have a length of about five miles, and will contain a conduit through which the waters of the Spearfish creek will be carried to an intake dam where the water will be stored for use in the plant. These tunnels are being driven by electric drills connected up with the main workings. It is hoped to have the complete power plant ready by the fall of 1910.

THE GLOBE DISTRICT MINES

(Continued frop page 12.)

plant at the McGraw shaft is nearly finished and the hoist there will be in operation in development work by Aug. 10. From this shaft, which is a large three-compartment affair, all the ore will be taken out when actual production for shipment is resumed. In the Gardner, Limestone, Great Eastern and McGaw shafts drifting and crosscutting are going on extensively. In the McGaw, Great Eastern and Gardner shafts this work is being done on the 400-foot levels, while the drifting and crosscutting in the Limestone shaft is going now at a depth of 300 feet.

The long tunnel that was completed a while ago between the Great Western and Gardner shafts will be of great use in future operations at the mine, as it is a great stride toward the connecting of all the different workings, preparatory to the taking out of ore at the McGaw. President Rice who recently left Globe after being present daily at the mine for more than two months, is now in Michigan and is much pleased with the result of the work at the Superior & Boston mine during the past four months.

Miami.

While the work on the new concentartor of the Miami Copper company is progressing, the construction of the entire plant which will be installed at the mine will not be undertaken until the new railroad extension is finished, about Sept. 1. In the meantime, the mine force is working to block out more of the enormous body which the Miami Copper company has developed, and as soon as the necessary machinery is on the field, production from a practically inexhaustible ore supply will be begun.

Inspiration.

Supt. Mike Shovlin of the Inspiration Copper company deserves great credit for the able manner in which he has proven the great extent of the Inspiration ore body. Previous to the sinking of the Joe Busch shaft, all development work had been done on the opposite side of the property from where this shaft is located. Mr. Shovlin, with absolute confidence in his own judgment, began sinking the Joe Busch ad verified the soundness of his opinions to a measure that probably he himself had not anticipated. Good concentrating ore was struck at a depth of ninety feet and from there down to the present depth of about 350 feet the mineral deposit has been constantly growing better. This ore will average 3 per cent in copper and is better concentrating material than that found in some of the neighboring mines, such as the Miami.

Recently, Mr. Shovlin has put down six churn drill holes and in each case has struck the ore body at an average depth of between 200 and 300 feet. Two more churn drill holes will be drilled soon near the line of theCordova property.

It is evident that the tremendous wealth of the Inspiration property is not fully appreciated by the public or even by the people who live in the Globe district. According to the most conservative estimates made by experienced local mining men, the ore body already developed by the Inspiration by means of its shaft and churn drill holes is fully 500 feet wide and 2,000 feet long and in depth it is not less than 100 feet and probably extends downward for fully 300 feet. An ore body of the width and length named and 100 feet deep in ore of the kind which the Inspiration is now working in, would include no less than 15,000,000 tons and for each 100 feet of depth 15,000,000 tons more would be added to the total. Thus at the lowest estimate, and figuring the ore to net only $1 a ton, $15,000,000 worth of copper is in sight at the present time. And for each additional 100 feet of depth that the ore body extends, $15,000,000 more is added so that if as is considered probable the ore body reaches downward for at least 300 feet, the figures for the minimum future production is $45,000,000. That the Inspiration mine is going to be one of the mammoth producers of Arizona these figures leave not the slightest doubt.

Cordova.

A property that is being daily enhanced in value both by operations at the Inspiration and by its own development work is the Cordova, the line of which is only about 600 feet from the Joe Busch shaft of the Inspiration. That the huge Inspiration ore body extends into the Cordova territory, there can be little doubt. At the present time, the outcome of the sinking of two churn drill holes on the Inspiration property near the Cordova line is being awaited with interest. Meanwhile, sinking at the rate of about 150 feet a month is going on in the Sullivan shaft of the Cordova property. This shaft is now down to a depth of 310 feet. It is planned to go to the 500 level, then to put in a station on the third level, and begin drifting and crosscutting on the second, third, fourth and fifth levels. While the Sullivan shaft has been sinking, good sulphide ore has been struck at various depths, but it is expected that the great Inspiration ore body will be struck before the 500-level is reached.

Live Oak.

At the shaft of the Live Oak Development company about thirty men are engaged in development work with every prospect of making this property one of assured and permanent value in the near future. This shaft is now down 302 feet. At a depth of 218 feet a level has been established and drifting is going on there. In the course of sinking the Live Oak shaft, excellent sulphide ore was struck at a depth of 200 feet.

An extensive and methodical plan of developing the Live Oak property has been made and should result in the ultimate proving of this mine as one of the richest in the Miami zone. The entire group of claims have been laid out in 200-foot squares, and as the shaft is put down, drifting will be done and crosscuts run from the drifts every 200 feet to thoroughly explore the property. The connection of the sulphide tunnel with the drift from the Live Oak shaft, which was made recently, is proving of great aid in development work, as it provides the men at work there with an excellent supply of air direct from the surface. This tunnel strikes the vertical shaft at a depth of 300 feet.

Cactus.

At the mine of the Cactus Development company, which is admittedly one of the best properties in the Globe district and which is located fifteen miles from Globe, exploration and development work is being rushed.

The Hamilton shaft is now down 600 feet and drifting on the ore vein east and west on the third, fourth and fifth levels is going on. A drift is now being run toward the Pinto shaft on the fifth level and it is probable that in time these two shafts will be connected to facilitate development. The drift on this level is now extended to a distance of 200 feet from the vertical shaft and the ore here is getting better all the time.

The Hamilton shaft is 750 feet from the Pinto. On the 500 level, also, four crosscuts are being run north and south. The Hamilton shaft is a two-compartment affair. About seventy men are employed at the Cactus mine. Supt. T. W. Hamilton is now in active charge of the workings.

The new hoist at the Hamilton shaft has been in use for several weeks and the old single drum hoist that was formerly at the Hamilton shaft has been moved to the Pinto and will be ready to work in a few days. The Pinto shaft is now sixty feet. Although the Cactus mine is considered a comparative bonanza locally, it is not believed that its richest ore bodies will be developed for two years at the present rate of development, the veins are believed to be of great extent.

At present the company is erecting shelter for hoisting machinery and several new houses are being built to accommodate the workmen. W. H. Hamilton, the mechanical engineer at the mine, is now in the East and is expected to return in a few weeks.

HAVE FAITH IN NORTH BUTTE

(Continued frop page 12.)

slow, because there is no place to dump the waste and to hoist it it interferes with the mining and hoisting of ore. It was expected that the crosscut would reach the Jessie vein by Oct. 1, but it is now doubtful that it will be reached by that time.

Granite Mountain Claim.

After a denial had been made in New York that the North Butte had purchased the Granite Mountain mining claim from the Lewisohns, the fact is now admitted. The North Butte has been in possession of it under the purchase for several months and is engaged in making connections with the Green Mountain shaft on three levels of the North Butte. The Butte is compelled to go through it to reach the latter. It opened three levels on the Granite Mountain and cut the Granite Mountain vein, but did not find a pound of ore in it, and so reported to the Lewisohns. The Lewisohns then sent Edward Maas to the North Butte, on the advice of their high salaried consulting engineer, and when they found that they had parted with the richest copper mine in the world for a mere song they were "hot." Contrary to the advice of their engineer they then started to develop the Granite Mountain, but after putting the shaft down 500 feet they became convinced that the ground was of no value for its mineral and offered to sell it to the North Butte, which really needed it to complete its solid group of claims there. From the 1,600-foot level upward raises are now being made to connect with the Granite Mountain shaft, and when the work is done the North Butte will have three working shafts. It is expected that the second shaft will be completed shortly after the first of the coming year. In addition to these two shafts—the Speculator and the Granite Mountain—the North Butte will have connections with the shaft on the Badger state, which the Boston & Montana company is sinking on a claim adjoining the Jessie mine. This shaft is now down 1,300 feet and is being sunk deeper. From it the Boston & Montana will develop the extension of the Jessie vein. By connections with that shaft the North Butte will really have the use of three shafts, whereas from the beginnig of its operations it has had but one and necessarily its output was restricted and operations considerably hampered. Since the company will have another operating shaft in the Granite Mountain, the Badger state may serve it only for ventilation and safety, and other use in times of need. With two shafts the North Butte can easily double its output and increase its development work.

That Copper Combine.

The ambition of the new management of the Amalgamated Copper company and the Cole-Ryan interests to consolidate and bring about a great copper combine, first voiced in these letters, is receiving confirmation from different sources. That the interests mentioned have fond hopes of bringing about a copper combination after the manner of the big steel trust there is no longer a doubt, and persons close to the "throne" say the apparent war that has been going on between Standard Oil copper interests and the Guggenheims is either a thing of the past or has always been merely "apparent," and that in time it will be found that the two rival interests will be found working in exquisite harmony. The story has been widely published in the West that the Cole-Ryan syndicate will shortly absorb the Phelps-Dodge copper interests in behalf of the Cananea Consolidated Copper company, but what truth, if any there is in the tale, is not known in Butte.

Heinze and the Davis-Daly.

It is announced that F. Augustus Heinze will positively not retire from the management of the Davis-Daly Copper company while "under fire," as his criminal court difficulties in New York are referred to. It is stated that but for this "fire" he might consent to sell his interest and leave the company. Heinze still has a lot of friends in Butte, but even these have been astounded over his recent action in New York, where, in trying to play with the court and grand jury and prevent them from getting possession of the United Copper company books, he employed tactics that were so familiar and common in Butte during his great litigation with the Amalgamated Copper company. That he should try his Butte methods in New York seemed to indicate a remarkable self-assurance and confidence, a loss of that cunning that chiefly distinguished him in Butte. Mr. Heinze's rise and financial fall in New York recalls the story a Butte newspaper man tells; in relating an experience had with Mr. Heinze. Personally Heinze was well liked by the "newspaper gang," but, like other men in peculiar situations, Mr. Heinze appeared suspicious of all newspapers and newspaper men and he never tried to avoid making enemies of either. One day, shortly before Mr. Heinze left Butte for New York to teach Wall street thing or two, an Eastern newspaper correspondent called on him for an interview. In the course of which Md. Heinze was asked why he did not pursue a different course toward independent newspapers and cultivate their friendship. Mr. Heinze, always ready with an oath, used one this time, and declared that he did not need the friendship of any newspaper. He said they couldn't hurt him any more, as he had formed alliances that made him great and immune, or words to that effect. He went to New York and started to do things. His experience was short but lively. The crash that accompanied his fall was heard all over the country, and Heinze passed out of his new world as merely an incident in the history of one day in financial New York. Still Heinze has a lot of warm friends in Butte, and they include many newspaper men who inherently love a fighter and sympathize with him when he falls.

Butte Coalition.

The Butte Coalition company is mining and shipping more ore at present than at any time in its history. For about three weeks the production of copper by the Coalition company has been at a rate in excess of 36,000,000 pounds per year. The Coalition mines are rapidly being placed at the head of all mines in the Butte district. Every new level opened brings to light additional and richer ore bodies. The level now being opened from the Tramway shaft at a depth of 1,700 feet, cut three veins, and is not yet in Minnie Healey ground for which it is headed. The first vein, a short distance from the shaft, is believed to be the main vein of the Tramway claim and is about fifteen feet wide, all good second-class ore. The second vein was unexpected, as it does not apex on the surface of the ground and is not found above the 1,600 level. It is twenty feet wide on the seventeenth level and is all first-class ore. A short distance farther in a third vein was cut, about twelve feet wide, and containing four feet of first-class and eight feet of fine second-class ore. The latter vein may be a branch of the second, but it has not yet been determined, as no drifting at all has been done on the veins on the new level, the object being to open the Minnie Healey at that depth. The Butte Coalition company, under the direction of General Manager A. C. Carson and Supt. George Moulthrop, has made remarkable progress and scored wonderful achievements in development work during the past two years. When Coalition resumes dividends it is not likely that the first payment will be less than 50 cents per share per quarter or that they will again be suspended very soon. The company is now earning "good money" every day.

Anaconda Mines.

The normal amount of ore is being mined at all of the Anaconda mines at present, and conditions in the Anaconda mine are again good, the fire and smoke question having been solved for the time at least by bulkheading all the openings leading to the fire zone. The ground on the "hill" is of a very restless character, and frequently takes "moving spells." When it moves, slips or slides, new cracks are opened to the fire and new gas trouble breaks out to interfere with mining and makes it unsafe for the men, but Supt. Gillie has the nuisance well in hand.

Boston & Corbin.

The Boston & Corbin Copper company expects to have its entire plant at Corbin under electrical equipment and power by Sept. 1. The company is pushing development work on three of its claims—the Bertha, Bertha No. 2 and the Daphne. The Bertha shaft is down 500 feet, but it opens the veins from the 500-foot level at a depth of 700 feet under the apex. The company has nearly two miles of underground workings, and a great deal of ore has been blocked out.

AT THE LAKE COPPER MINES

(Continued frop page 12.)

to an Eastern smelter for reduction. There is not a very great amount of this copper ore in sight in that mine, but enough has been disclosed to make its extraction and shipment profitable and the proceeds will aid materially in meeting the cost of the new stamp mill now under construction. Mokawkite is the only copper ore known to exist in commercial quantities and mined in this district.

Isle Royale.

The unusually low yield of approximately 13.5 pounds refined copper per ton of rock recorded by Isle Royale last month is explained by the decreased production of mass copper and not ascribable to possible lower copper content of the rock milled, or to decreased shipments of stamp rock, the total tonnage milled during that period being practically unchanged from the past several months at around 35,000 tons. Operations on the Isle Royale lode, the single producing lode opened on this property, continue centered in shaft sinking and drifting without interruption and without any great change from conditions obtaining in the past. The ground continues to prove variable and of generally low grade. On the Baltic lode drifting has temporarily ceased and crosscutting in the formation is now in progress. The failure to secure a showing of copper ground in the shaft which has attained a depth of about 500 feet leads to the assumption that the copper course from which a fairly well mineralized drill core was taken about eighteen months ago, passes to one or the other side of the shaft. The Baltic lode at this point is quite 100 feet in width. The shaft is sinking about midway between the hanging and footwalls.

Superior.

The results obtained in the experimental test run on Superior lode rock at the Calumet mill have not been publically announced, but from unofficial sources it is learned that a very much better extraction was made by the method there in use and that the recovery was about seven pounds mineral, the equivalent of three pounds fine copper, greater than was secured in the Atlantic stamp mill. A proper readjustment of the milling machinery in the Atlantic mill with particular attention being given to the wash department is now being made. It is understood that Superior's contract with that mill does not expire for another year. The bulk of the present tonnage milled is being taken from the big stockpile at the mine and it is interesting to note that this rock which was extracted from the upper levels exclusively had the deceptive appearance of which caused prominent Eastern parties to whom the property was offered about three years ago to turn it down is yieldnig between twenty pounds and thirty pounds mineral per ton of rock stamped. A fair average being about twenty-five pounds mineral.

THE WORLD-CONQUEST OF AMERICA'S MEDICAL SCIENTISTS

(Continued from page 19.)

They had never been able to agree upon the real nature or effect of cocaine upon the human system. Some said that the effect was purely local; that cocaine only deadened to sense the particular part to which it was applied. Others poo-poohed this assertion, insisting that cocaine operated upon the human system somewhat as opium does. Dr. Kast determined to find out. It meant a great deal to surgeons. Every morning at 9 o'clock he began work, testing the effect of cocaine upon animals—guinea pigs, mice and puppies. Sometimes the entire day was spent upon this work without stopping for luncheon. The little instruments and tests were as delicate as those which the astronomer uses in measuring the movements of celestial bodies. And at last Dr. Kast demonstrated beyond the slightest question that this modern anaesthetic is not purely local in its effect, but affects every part of the human system. That is an American achievement which is to be reported to the international medical congress at Budapest.

A Wonderful Record of 6,000 Cases.

Think of a physician who has made a perfect record of 6,000 maternity cases. That is something which Dr. J. P. Markoe has done, and this remarkable record is to be reported to the international medical congress. It has required a vast amount of labor to sift all these cases. But the result is to be of world-wide benefit in the treatment of maternity cases hereafter.

How has Dr. Markoe been able to do this?

Well, a few years ago he went to J. P. Morgan, and said to him that he knew of something that might be of greater value to the human race than even a collection of beautiful pictures, or vases, or works of art set up in any museum through the munificence of a rich man. He told Mr. Morgan that if a maternity hospital were founded and sufficiently endowed, the record made by it would, in the course of a few years, be of inestimable value to humanity.

Mr. Morgan told him to go ahead, furnish his estimates, and see what could be done. The result was that the world's greatest maternity hospital, the Lying-in-Hospital of New York, was built and endowed at a cost of $1,300,000, every penny of which was contributed by Mr. Morgan.

The World-Famous Mayo Brothers.

Possibly the most interesting of American physicians or surgeons who are to visit the Budapest congress are Dr. William James Mayo and his brother, Dr. Charles Horace Mayo. These two brothers have gained a unique, a sort of romantic and sensational reputation throughout Europe. Scarcely a week passes without the visit of one or more of the distinguished surgeons of Great Britain or of Europe to the two men who are known the world over as the Mayo brothers of Rochester, Minn. Nothing like what they have accomplished has ever been done in the United States or anywhere else; and both are still young men, the older being 48 and the younger 44.

These world-famous surgeons were born in the little prairie town of Rochester, Minn. Like Dr. Welch, they are sons of an old-fashioned family physician. When the boys were little fellows, they showed an extraordinary facility in the us of their hands, in whittling and in using utensils. They had great delicacy and great firmness of touch. Even as mere youngsters they were fond of medicine and of assisting their father in some of his more simple practice. They seemed to have an inborn sense that revealed to them perfectly the anatomy of the human system. Then, after their medical education was completed, they began practicing in the town of their birth. They never hesitated to perform any operation if it gave the slightest hope of saving human life or of being successful, and almost all of their operations were successful.

Gradually it became noised abroad that these two surgeons practicing in a little prairie town, were performing operations that had gained the admiration of so great surgeons as the late Dr. William T. Bull of New York city. As a result, it soon became necessary, if they were to be perfectly free to give their attention to each patient, that they should be bothered with no other details involving the preparation of cases. So an organization was perfected, modeled so far as symmetry and effectiveness of the work of the subordinates is concerned, upon the organization which the great corporations rely upon for the effective administration of their business. Everything is done by this organization except the actual surgery. And it is regarded as one of the extraordinary features of the career of these young American surgeons, that in a far-away prairie town they have perfected an organization so thoroughly adapted to the work it is called upon to do, that they may receive from their subordinates every day one patient after another and may operate upon them, delivering them to subordinates after the operation has been completed.

One distinguished European surgeon, after visiting the Mayo brothers, went back to Europe to report to his associates that in a distant town upon the prairies of the Northwest it was possible almost any day to witness a clinic at which there were demonstrations of heroic and very difficult prime operations, involving almost every one of the vital organs of the human body. So distinguished have these brothers become that Dr. William Mayo has served as president of the American Medical association, and Dr. Charles Mayo as president of the Minnesota State Medical association.

Though not every one of the 300 American delegates to the medical congress is as famous as the Mayo brothers, or the other medical scientists mentioned here in detail, still every one of them can take a proper pride in the fact that he has wrought well for mankind. To mention one, there is Dr. John H. Musser, one of Philadelphia's most famous medical scientists. No medical library of the world that is worthy of the name is without its copy of Musser's "Medical Diagnosis," which, since it was first given to the medical world, has become one of its most famous publications. Dr. Musser is chairman of the American committee of the congress. In recognition of the important work he has done for the advancement of medical science from the day that he received his medical diploma.

Still another delegate who will attract great attention will be Col. W. C. Gorgas, whose sanitary cleansing of the canal zone has been a wonder work of the modern world. He will personally tell the congress how the zone was cleaned and has been kept clean; and he will also inform the congress that in his opinion modern sanitation has it within its power to stamp out the scourges of the tropics and make them as inhabitable and as capable of sustaining as vast a civilization as that which exists today in the temperate zones.

WE ISSUE GOVERNMENT CERTIFICATES FOR
CHEAP RATES
—TO—
CANADA
Call on us for maps, literature and information about Farm Lands and FREE HOMESTEADS IN WESTERN CANADA.
And How to Get There.
Canadian Northern Ry. Lands
Davidson & McRae
GENERAL AGENTS.
305-306 Sellwood Bldg., Duluth.

BUY FROM THE MAKER
And save the middleman's profit on Trunks.
DULUTH TRUNK CO.
220 W. Superior Street.

PARKER'S HAIR BALSAM
Cleanses and beautifies the hair.
Promotes a luxuriant growth.
Never Fails to Restore Gray Hair to its Youthful Color.
Cures scalp diseases & hair falling.
50c, and $1.00 at Druggists

DULUTH IS FAST BECOMING A CITY OF BEAUTIFUL HOMES!

THE EARTH ON WHICH WE STAND!

There is just this one thing that is safe and permanent — an investment. Money saved vanishes suddenly; stocks drop in value; real estate lasts, it rarely goes backward, it increases in price nearly always. Think about real estate, about combining the **saving of rent**, the making of a good, safe investment and big future profits, and **above all, A Comfortable, Healthy Home for Yourself and Family.** Be deliberate, careful; keep within your means, for debt and worry are abominable.

BUY A HOME AT LAKESIDE

LAKESIDE LAND CO.,
501-2-3-4 SELLWOOD BLDG.

H. J. MULLIN
502 LONSDALE BUILDING.

REAL ESTATE
RENTALS
LOANS
INSURANCE

$500 Will Handle This Property!
MAKE AN OFFER
DO IT IMMEDIATELY.

Splendid location for flat or home. 50x140 feet south side of First street, between Ninth and Tenth avenue east. Must be sold at once.

W. C. SHERWOOD & CO.,
Write, Call or Telephone. 118 Manhattan Building.

READ **BARGAINS** READ

Two houses on easy terms, on 50-foot lot, seven blocks from center of city; water, sewer, gas, electric lights; cost $7,000; must sell. **Price, $5,000**, one-half cash. This pays an investment of 16 per cent.

75 feet on Second street; all improvements and the best neighborhood, at a bargain.

A choice lot on Third street, $900.

A new 8-room house, center of city; must sell before 20th of month. Get the price. Rents for $42. It will sell cheap.

The Smith Realty Co.
524 MANHATTAN BLDG.

HOUSES FOR SALE!

$1,650 buys a 6-room house, West end hillside.

$2,775 for a good home on East Fifth street; seven rooms, toilet, sewer, gas, water, etc.

$8,000—$6,000—Your pick of two choice East end houses; central.

$7,500 buys three lots, suitable for flats or apartment houses; central east downtown location.

$25 cash down buys good West end lots on $5 monthly payments.

L. A. LARSEN CO.
PROVIDENCE BLDG.

LONDON ROAD HOME
HOUSE—Six rooms, water, electric light, etc., worth $2,500; rents, $27.50.
LOT—Upper side, 50x140 feet, Fifty-ninth avenue east, worth $1,800.
OUR PRICE FOR BOTH—
$3200
BURG & HAWKINS
REAL ESTATE LOANS INSURANCE
Main Floor, Palladio.

$5000 or $6,000 will handle it—Handsome apartment house, finely located; walking distance; pays over 10 per cent net.

$1700 Attractive, artistic cottage on Park Point, water, gas, electricity, fireplace; hardwood floors. In the Pines ideal.

$5000 Handsome new home, East end, strictly modern, seven rooms. Many others.

ZENITH REALTY COMPANY,
401 Providence Bldg.
GENERAL INSURANCE—LOANS.

MONEY TO LOAN
ON REAL ESTATE.
LOWEST RATES
NO DELAY
PULFORD, HOW & CO.
309 Exchange Building.

GOOD BUYS

$1000 For a cosy home in Duluth Heights, 50-foot lot, five-room house in good condition; half cash.

$1300 For fifty-five lots in Superior View addition, Second division. These will make you good money.

$1550 For a Fourth street lot near Seventeenth avenue east; fine location for a home.

$7500 For a modern house, very central, ten rooms, hot water heat.

D. W. SCOTT,
18 MESABA BLOCK.

DEMAND FOR RESIDENCE LOTS CONTINUES STRONG

Real Estate Market Has Little Activity, But Much Promise ---Loans for Investment Are in Demand---Flat Building Construction Proves Attractive to Many People.

Low-priced residence lots continue to be the feature in the real estate market. There is good inquiry for lots in the main part of the city as well as in the suburbs, and the indications are that a well-formed building boom will soon be noticeable. Architects report that the orders for residences costing from $4,000 to $10,000 are coming in freely and every indication is that the "Build Your Own Home" bug is stinging many.

The second week in August did not come up to the first week in point of activity, as far as the actual closing of sales is concerned. Perhaps a greater number of deals are in the air, however. Not one real estate man along Superior street will say that the outlook is anything but promising. While there is inquiry there is hope in the real estate market, and there certainly is inquiry and more. Earnest money is being deposited in a great many cases and though the deals are comparatively small, they all contribute to the general tone of prosperity and promise.

A very noticeable factor in the market at the present is the scarcity of good property on the market and that fact bears fully as much responsibility for the dullness at this time, as the ordinary summer inactivity does. It is almost impossible to please prospective buyers with the offerings. Owners of Duluth property cannot but become imbued with the optimism that is all around them, and they are holding their property closely for higher prices and better things. Lots which could be obtained at a fair price six months ago, are not on the market at all now. The purchaser of residence property must look to the suburbs for the site for his home or must be willing to pay a good stiff price in the central part of the city.

• • •

The real estate men report that there is a demand for loans on improved city property. Though casual observation would be to the contrary, a demand for loans is a mark of prosperity. People want to invest; they need ready money for investment and they are not afraid under the circumstances to pledge their holdings that they may expand. Loans on Duluth property are easily secured, for there is much money for such investments.

• • •

The letting of the contract for the new fifteen-story Alworth building on the south side of Superior street, just west of Third avenue west, was the important building development of the week. Lindquist & Illsley, who secured the contract, will begin next week to raze the two-story building now on the site, and the construction of the skyscraper will begin as soon as that work is completed. The contract calls for its completion by May 1, 1910, so that next year, Duluth will have one of the finest office buildings in the Northwest.

• • •

Residence and apartment house plans are occupying the attention of most of the architects of the city. The apartment house is becoming a favorite investment with Duluth people and it is a paying one. The demand for flats is always great and the returns are large on comparatively small investments. People are willing to pay high rentals for the greater conveniences of the modern flat, and all over the city buildings for the accommodation of two, four and six families are being erected.

• • •

Houses and flats for rent are in demand, but there are few desirable ones to be had. May 1 most of the most desirable locations were secured on lease so that the Sept. 1 movers are having trouble finding suitable residences. The result is a boom in home building, for when people get tired of renting, they make strenuous efforts to raise enough money to build their own homes.

• • •

The activity in acreage, which was noticeable last week, has not abated. There is a demand for acreage in the vicinity of Lakewood and Woodland, and some big deals will be closed within the next few weeks. Acreage is closely held, but most of the owners of land in the vicinity of Duluth can secure good returns on their money now, and some of them are inclined to take profits and turn their holdings over to others.

• • •

T. E. Blanche, formerly general agent for the Northern Pacific Railway company here, has entered the Whitney Wall company as vice president and has turned from railroading to real estate, bonds, loans and insurance. The company has offices in 301, 302 Torrey building and Mr. Blanche's wide acquaintance among Duluth people makes him a valuable addition to the firm.

• • •

L. A. Larson & Co. report the following sales: Lot 10, block 13, Hazelwood Park division to John A. Nelson, $350; lots 10 and 11, block 4, Hazelwood Park division, to W. Nicholson, $244; lots 12 and 13, block 4, Hazelwood Park division to Charles J. Anderson; lot 120, block 45, Duluth proper, Third division to Anna J. Young, $500; summer cottage and twenty-five acres of land near Lester Park to George H. Lounsberry, $2,100; B. T. Greene of St. Paul to Axel E. Peterson, lot 13, block 7, Hazelwood Park division, $275; Oscar L. Ayers to A. N. Gow, lot 13, block 10, Highland Park division, $1,400, the owner being represented by Richardson & Day; lot 8, block 12, Highland Park division, being the Lounsberry bungalow at 2119 East First street to Alice Nelson Whiton, $5,000.

"The real estate market is firm," says Mr. Larson, "with prices stiffening up. It is impossible to get lots at the prices of six months ago. The outlook for this fall is excellent and we are in for prosperous times in the real estate market."

• • •

Austin Terryberry is preparing plans for a six-family flat building for Harry Christian on Fourth street, between Second and Third avenues east. It will be a modern brick building, costing about $15,000. Mr. Terryberry is taking bids on a duplex flat for Dave Anderson on Fifth street, between Ninth and Tenth avenues east, and is preparing plans for a residence for H. U. Moore in the normal school district. It will cost about $5,000.

• • •

Capt. Wilson Davenny, who was for several years a member of the New York Tribune staff, and who has been a guest at the Hotel Lenox for the past week, left Thursday for Mackinac island. Capt. Davenny left New York four years ago to become actively identified with railroad construction and the development of coal and iron enterprises in Colorado and Wyoming. His visit to Duluth at this time was to investigate for himself the prospects of the Twin Cities at the Head of the Lakes. "I am more than satisfied," said Capt. Davenny, "with the results of my visit to Duluth and Superior. I was disposed before coming to Duluth, to discount the enthusiastic prophecies of Duluthians, as to the prospects of the Zenith City, but the dreams of the optimist of a dozen years ago, are certainly being realized in a manner that leaves the 'kicker' and the skeptic without an occupation.

"While looking hopefully and with confidence to the founding of a great industrial enterprise—the promised plant of the United States Steel corporation—the evidences of present-day enterprise and prosperity, are to be seen on every hand. The modern and substantial character of Duluth business blocks and public buildings, together with those in course of construction and projected tell an unmistakable story of permanency, justified by the outlook for the future, the character of the shops and stores in Duluth and the obvious pressure for central locations, with advancingfi values for building sites in the business portion of the city are convincing of Duluth's progress, along commercial lines. The coming of new railroad lines and their entrance to the city's center, regardless of the obstacles encountered or the expense involved are eloquent assurance that the vision of railroad men penetrates a future big with developments at the Head of the Lakes.

"One need only traverse the harbor and St. Louis river to the site of the

(Continued on page 25, second column.)

PUBLIC TAKE NOTICE!
$160 cash, balance $4 per month, no interest, buys beautiful level lot, 25 by 140, on upper side of Eighth street, near Twelfth avenue east. Price, $375, and is the biggest bargain in town.
Address B. 700. Herald.

Duluth Acres
At Snap Prices!
40 ACRES near Duluth Heights — only $50 per acre.
40 ACRES near Proctor—price only $30 per acre.
40 ACRES adjoining West Duluth—a bargain at $100 per acre.
GEO. R. LAYBOURN, 14 Phoenix Blk

TO EXCHANGE
Clear Land (160 Acres) and Clear Lots on the Hill to exchange for a small house and lot — will pay some cash if necessary.
GEO. R. LAYBNURN, 14 Phoenix Blk

Very desirable lots in Highland Park Addition, near Normal School, at very low prices. Call and see us.
CLARKE-WERTIN CO.
307 Burrows Bldg., DULUTH.

$1,750.00
Buys a new five-room house, with good barn, in the West end. Lot 50x140. Must be sold at once.
Terms to suit purchaser.
R. B. KNOX & CO.
1 Exchange Building.

5% & 6%
Money to Loan
ON DULUTH REAL ESTATE
CORPORATION & PRIVATE FUNDS
John A. Stephenson
Wolvin Bldg.

3 GOOD ONES

$7300 Handsome double brick flat; finest location in city; all modern. Pays 10 per cent on investment.

$5500 Two-story eight-room brick dwelling; hot water heat; gas range; electric light; fireplace; hardwood floors and finish; barn for four horses; lot 50x140 feet on East Fifth street. Fine proposition.

$3000 Seven-room dwelling; hardwood floors throughout; bath, electric light, gas; good cellar; lot 25x140 feet, on Jefferson street.

See us for terms and other particulars.

WE WRITE INSURANCE IN A-1 COMPANIES ONLY.

CHAS. P. CRAIG & CO.,
501-504 SELLWOOD BUILDING.

AN ATTRACTIVE INVESTMENT
A lower 100-foot corner on Fourth street, centrally located, with first-class improvements, having modern conveniences, now earning $120.00 per month, and there is vacant space for another building. Pavement and cement walks paid for..... **$15,000**

R. P. DOWSE & COMPANY
GENERAL INSURANCE.
106 Providence Building.

CORPORATE INVESTMENT COMPANY
D. R. McLENNAN, President. JAMES A. McLENNAN, V.-Pres. EDW. F. SPINK, Secretary. L. B. MANLEY, Treasurer.
DO YOU KNOW A SNAP?
Look at These Bargains:
$1900 buys Lakeside home on car line. Five rooms, hardwood floors, and electric lights. Lot 50 by 150 feet.
$400 buys lot 50 by 150 feet at Woodland, with two-room cottage, only one block from car.
$2050 buys seven-room house on Third street, near Tenth avenue east; bath, gas, electric lights and some hardwood floors.
REAL ESTATE, LOANS & RENTALS
TORREY BLDG., FIRST FLOOR, DULUTH, MINN.

LITTLE & NOLTE — REAL ESTATE — INSURANCE — LOANS — UNDER AM. EX. BANK. ESTABLISHED 1883
BEAUTIFUL HOME
43d Ave. East For Sale
150 Ft. Frontage
Hardwood floors and finish. Hot water heat, grates and mantles, two bathrooms, six large closets and china closet.
PRICE $7000

FINE NINE-ROOM HOUSE—
On East Third street in East end. Everything complete and modern. Paved street, paved avenue, next to corner lot 50x140 **$9300**
HARRISON & JAMAR, Providence Building.

$600
cash for new six-room home; hardwood floors and finish; gas, electricity, sewer, bath, furnace heat and concrete basement, on East Fifth street $3,700

$300
cash for new six-room home; hardwood floors, gas, city water, electric light — 621 Eleventh avenue east — for $2,000
EBY & GRIDLEY,
514-515 Palladio Bldg.

$2,600
Ten-room house in two flats; hardwood floors, sewer, etc., on Sixth street, near Second avenue west. The location of this house should make it very desirable at the price—$2,600.
HANFORD INVESTMENT CO.
413 Sellwood Building.

DO YOU WANT A LOAN?
We have $10,000 on hand to lend on improved Duluth real estate. Can give you prompt service and lend in amounts to suit. Call us up and talk it over.
C. H. Graves & Co.
Suite 200 First National Bank Bldg.

WE WANT LIVE MEN FOR SOLICITING.
Need Not Be Experienced
DUNNING & DUNNING,
506 Palladio Bldg.

Everybody's Desire Is to Own a Home
WE HAVE
Cheap lots in Normal School district.
Cheap lots in Endion division.
Cheap lots in Lakeside.
Cheap lots in Lester Park.
Cheap lots in Portland division.
Cheap lots in West end.
Cheap lots in Oneota.
Cheap lots in West Duluth.
We Invite You to Come and See Us.
GETTY-SMITH CO.
LOANS.—INSURANCE.
201 Manhattan Building.

Money to Loan
5, 5½ and 6 per cent.
Fire Insurance
Old Reliable Companies.
Real Estate
Monthly Payment Plan.
Cooley & Underhill
209-10-11 Exchange Building.

NEW COLD STORAGE PLANT IN THE WEST END NEARING COMPLETION

The cold storage plant and commission house at Nineteenth avenue west and Michigan street is nearing completion, a modern cold storage equipment now being installed. The building ,which is owned by Haugsrud & Markkanen, is of modern construction for the purpose for which it is to be used. It was designed by Olsen & Magney and will cost about $12,000.

Snaps Cheap.

$2,500—Nice six-room house, central, East Sixth street, 25-foot lot, water in house and bath; $500 cash.

$2,000—Seven-room house, East Seventh street, good lot; owner will trade for smaller house; $400 cash.

$2,300—Good seven-room house, East Fifth street, water, electric light, hardwood floors; $600 cash.

$2,300—Good six-room house, East Seventh street, 50-foot lot, water, electric light, etc.; $500 cash.

$1,200—Four-room house, East Tenth street; $200 cash.

$2,800—Ten-room house, East Seventh street, water, sewer, etc.; will rent for $30; only $1,000 cash.

Lots at bargain prices in all parts of city.

$500 cash for 50-foot lot on Grand avenue, near Fair Grounds; sacrifice.

C. L. RAKOWSKY & CO.,
201 Exchange Bank Building.
We Write Fire Insurance.

REAL ESTATE
LOANS

Our facilities for making real estate loans enable us to loan money upon terms the most advantageous to the borrower, and at the lowest rates.

If you need money, or will need it in the future, come in and talk it over.

MENDENHALL & HOOPES,
209 First National Bank Bldg.

5½% and 6%
MONEY TO LOAN ON CITY PROPERTY
(on or before)
F. I. Salter Co.
302-303 LONSDALE BLDG.
Bell 'Phone 202. Zenith 'Phone 560.

Monthly Payments

$200 cash, balance $15.00 per month will buy a new seven room house in the West end; have stone foundation and hardwood floors.

Money to Loan—Lowest Rates—Any Amount—No Delay.

Julius D. Howard & Co.
REAL ESTATE—LOANS—INSURANCE.
216 West Superior Street.

Desirable Homes

EIGHT-ROOM modern house; hardwood finish, beautiful lot; all modern conveniences; easy payments; Lakeside $6,500

SIX-ROOM house, stone foundation, water, sewer, gas, electric light, fine lot; half cash $4,000

EIGHT-ROOM house, nice lot, 50x140 feet; snap at $2,800

SEVEN-ROOM house, stone foundation, basement; hardwood finish, etc., very attractive; easy terms, only $3,500

W. H. LOCKER,
310 Torrey Building.

Bargains In Farm Lands

200 ACRES in section 15, township 51, range 16, bordering on Long lake; good fishing; only $10 per Acre.

SOME CHOICE five and ten-acre tracts, partially cleared, one mile from Proctor, on good road and bordering on a little spring lake; just the place to raise poultry, ducks and garden products—only $50 Per Acre; easy terms.

80 ACRES in section 33, township 52, range 13, close to Jean Duluth Stock Farm; fairly easily cleared; some timber; good soil; only $8.50 Per Acre, and many other bargains; easy terms.

A. W. KUEHNOW,
715 Torrey Building.
Old Phone 1091.

Fine Investment
$7500

Modern brick duplex house, separate hot water heating plants, etc. Rents, $900 per annum.

E. D. FIELD CO.
203 Exchange Building.

ALWAYS THE BEST

5 ACRES—With crop, all into garden. Located in one of the prettiest suburbs, very near city. Good 5 room house, barn, horse, wagons, cows, chickens and all farm implements for sale at a sacrifice.

20 ACRES in Hermantown, only 2 miles from Duluth Heights, for sale at ½ its value.

80 ACRES very fine land, less than 3 miles from growing town of Moose Lake.

200 ACRES on Cloquet range, well located for agricultural, at less than farm land values.

We lease tracts from 20 to 20,000 acres. See us for lands.

GEO. H. EBERT & CO.
314-315 TORREY BLDG.
Zenith Phone 1234; Bell Phone 314-L.

Lester Park Home Sacrificed
$600 Cash

will handle it. House has 9 rooms, city water, sewer, bath, electric light, furnace, grounds overlook the United States Fish Hatchery park, affording a fine view of the lake; 100 feet frontage and 164 feet deep to alley; beautiful shade trees and shrubs, graded street and cement walks. This is one of the most beautiful residence sites in Duluth. The price, $4,200, is a genuine sacrifice.

J. B. GREENFIELD
306 BURROWS BLDG.

Make Us An Offer!

For the house located on Fourth avenue east, between Second and Third streets. House is thoroughly modern and in good condition. Size of lot 80x150 feet. House today could not be built for less than $7,500. Was built for a home and not to sell.

For Sale Exclusively by
WHITNEY WALL COMPANY.

$3,500 will buy fifty feet on East Superior street, near Twenty-third avenue east. This is the biggest bargain offered today. Terms can be made to suit.

$1,200 for a 25-foot lot on West Superior street, near Thirteenth avenue west. We will build on this lot to suit purchaser and payment can be made in monthly installments.

$500 will buy a lot in West Duluth, near the Irving school; sewer and water in street. We will build on this property and same can be paid for in monthly installments.

If you are looking for a bargain in Duluth real estate, call at this office. If you have anything for sale, list it with us.

Whitney Wall Company
T. E. BLANCHE, Associate.
301-302 Torrey Bldg.

Choice Investments

New three-story brick building on corner of Second street at West end, contains store and two flats, three hot water heating plants; all hardwood floors; complete modern plumbing; rentals, $102. Shows a large net interest rate. A real bargain. Can be had on very easy terms. Price $11,000

New double brick house on Second street, East end; each house has eight rooms, hot water heating plant; all hardwood floors; hardwood finish downstairs; laundry; best plumbing; gas, electric light; lot 100 x140; choice location; price $11,500

Full lot on Grand avenue, near Forty-third avenue west $650

Handsome New Residence in East end; choice location; nine rooms besides halls; stone foundation; hot water heat, built-in rooms; two mantels; bath tiled; floors quarter-sawed oak and maple finish; hardwood down and white enamel up; gas and electric light; lavatory between two bed rooms; book case and china closet built in; all very nice. A real home—for $12,500

Twenty-five feet near Garfield avenue, running through from Superior street to Michigan street. A bargain $3000

Restricted Residence Sites.
We Represent the Handsomest Property in the City
MONEY ALWAYS ON HAND FOR LOANS.
Stryker, Manley & Buck.

Move Right In

New, modern six-room house, corner London road and Forty-eighth avenue east. Easy payments to the right party.

J. B. GREENFIELD,
306 Columbia Building.

DEMAND FOR RESIDENCE LOTS CONTINUES STRONG

(Continued from page 24.)

steel plant to be impressed with the present and expanding importance of Duluth, as the transfer and distributing station in a mighty commerce that must in yearly increasing measure serve a vast expanse of territory. And with the settlement of the American and Canadian Northwest stimulated and promoted by the railroads building and to be built, Duluth must become the center of great iron and steel production with its still more important conversion of the product into the manufactured necessities of a population rapidly appropriating the agricultural area both sides of the Canadian border.

"That the steel plant will be built and without delay, is confidently assured by those in position to know the plans of the Steel corporation, but more convincing of the intent in that direction, is the logic of the situation—the mountains of ore at hand; the economy of transportation charges, especially desirable on the low grade ores, and the fact that Duluth is the natural distributing points for iron products over a vast territory in the Northwest, that can be served with greater promptness and economy from Duluth than even from Garry, Ind. If it may be argued that economies in production are secured at Gary the argument may be extended with fairness to point to the possibilities of the future for Duluth and her sister city of Superior."

• • •

There were no deeds filed on big transfers in the register of deeds' office this week. The deeds covering city property of over $1,000 are as follows:

L. K. Helam to F. Swanstrom, twenty-five feet on the south side of First street between Twentieth and Twenty-first avenues west, $1,500.

F. A. Ensign to M. J. Kenna, lot on the north side of Fourth street, between Eleventh and Twelfth avenues east, $1, etc.

Mary J. Kenna to Frank A. Ensign, property on the suoth side of Third street, between Fourth and Fifth avenues east, $7,250.

Charlemange Tower, Jr., et al to S. L. Smith, et al, lot on north side of McCulloch street, between Forty-third and Forty-fourth avenues east, $3,350.

A. Levine to L. C. Rizal, property on the north side of Superior street, between Tenth and Eleventh avenues west, $1,600. L. C. Ibzal to Sattler Liquor company, same property, $1, etc.

T. K. Hicks to F. K. Hicks, southwest corner Fourth street and Eleventh avenue east, $3,200.

A. J. Upham to Alfred Thoren, property at the southeast corner of Twentieth avenue west and Third street, $1,580.

Catherine H. Macfarlane to H. B. Fryberger, large track in Glen Avon, $1 etc.

• • •

Following are the building permits issued by Building Inspector S. M. Kielley during the week, covering work to cost $1,000 or over.

Olaf Stensrud, frame dwelling on the south side of Eighth street between Seventh and Eighth avenues east, $1,000.

William Prindle & Co. stone basement on the north side of Superior street between Third and Fourth avenues east, $2,000.

T. F. Cole, stable and garage on the south side of Second street between Seventeenth and Eighteenth avenues east, $6,000.

Frank Damazrak, frame dwelling on the south side of Wellington street between Grand Forks and Winnipeg avenues, $1,000.

Louis Hansvick, frame dwelling on the south side of Third street between Twenty-third and Twenty-fourth avenues west, $1,850.

Duluth Mesaba & Northern railway company, brick pump house, $2,000.

Carl Gustafson, frame dwelling on the north side of Third street between Thirty-seventh and Thirty-eighth avenues west, $1,500.

Mrs. Josephine Roy, frame dwelling on the west side of Columbus avenue, between St. Andrews and Lewis streets, $7,500.

Edward and George Oestrich, frame dwelling on the north side of Seventh street, between Third and Fourth avenues east, $2,200.

S. Hatagrud, frame dwelling on the south side of First street, between Twenty-seventh and Twenty-eighth avenues west, $2,500.

J. Weverka, frame dwelling on the south side of Sixth street, between Seventh and Eighth avenues east, $3,000.

Arthur J. Harker, frame barn on the south side of Seventh street, between Ninth and Tenth avenues east, $1,000.

M. Olson, frame dwelling on the south side of Second street, between Twenty-third and Twenty-fourth avenues west, $2,000.

H. O. Hanson, frame dwelling on the north side of Third street, between Twenty-third and Twenty-fourth avenues west, $3,000.

John Anderson, frame dwelling on the south side of Second street, between Twenty-second and Twenty-third avenues west, $2,500.

A. Blumquist, frame dwelling on the south side of Devonshire street, between Winnipeg and Michigan avenues, $1,000.

• • •

Following were the real estate transfers for the week:

H. C. Akeley Lumber company to Daniel Danielson, sw¼ of sw¼, section 4-55-21	240
R. B. Whiteside et ux. to K. S. Paine, ½ of se¼ of ne¼, ne¼ of se¼, w½ of se¼, section 17; nw¼ of section 20-58-18	1
Jacob Hill et ux. to John Kovandenl, lot 3, block 49, Eveleth Central division, No. 1	1,475
Lorin Gray to H. L. Williams, 268.95 acres in easterly side of section 1-51-15	2,850
Maria W. Clarcant to N. A. Mathieson, lot 149, Minnesota avenue, Upper Duluth	900
H. O. Underwood et ux. to Clara E. Morison, lot 12, block 14, Third Glen Avon division	300
H. O. Underwood et ux. to Clara E. Morison, lot 11, block 14, Third Glen Avon division	300
D. A. Dickinson et ux. to F. W. Paine, lots 1 and 2, block 17, West Park division Lakeside Land company to E. J. Stone, s½ of lot 6, block 53, London addition	175
A. L. Murray et ux. to I. T. Burnside, se¼ of ne¼, section 29-49-15	800
D. A. McRae to Isabelle Mcanally, easterly ½ of lot 361, block 13, Duluth Proper, Second division	10
L. K. Helam et ux. to F. Swanstrom, westerly ½ lot 320, block 53, Duluth Proper, Second division	1,500
Miger-Smith & Co. to S. J. Osgood, land in township 57-12	450
Elizabeth S. McConville to E. G. Kreidler, lot 11, block 10, Carton Place addition	3,600
F. A. Ensign to M. J. Kenna, lot 9, block 97, Portland division	1
N. Makl et ux. to Tony Vallia, lot 16, block 55, Eveleth Central division No. 2	850
Annie A. B. Pihlstrom et mar. to Carl Schoultz, east 21 feet of lot 23, block 31, rearrangement of First addition, Endeth	1,050
Woodland company to John Jenswold, Jr., e½ of se¼, section 11; sw¼ of section 12-51-15	3,600
Matt Anderson et al. to Joseph Strobentz, lot 8, block 6, First addition, Gilbert	1
Torra St. W. D. Julius H. Barnes to Park Realty company, lot 62, Lake avenue, Lower Duluth	1
H. Martinson et ux. to L. E. Peterson et ux. lot 8, block 51, Eveleth Central division No. 1	1
A. O. Salmo to A. Hogstrom, nw¼ of nw¼, section 23-52-14	40
C. Nantucket et al. to Charles R. Carlson, lot 4, block 33, West Park division of Duluth	525
P. G. Burns et ux. to Elizabeth Gilbert, lot 7, block 214, altered plat, West Duluth, Third division	1,150
Susan Grzorski et mar. to W. T. Bailey, lot 15, block 67, Virginia	1,850
S. F. Stewart to J. W. Shellenberger, ¼ of lot 227, Lake avenue, Upper Duluth	75
North Side Realty company to John Makl, lot 32; w½ of lot 31, block 11, North Side addition to Virginia	275
Boston & Duluth Farm Land company to G. O. Dahl, lots 1, 2, 3, 4, section 9-52-19	761
G. O. Dahl et ux. to J. A. Johnson, lots 1 to 4, section 3; lots 1, 2, 3, 4, section 9-52-19	1
Anna Morrison et mar. to W. J. Wallace, se¼ of nw¼, ne¼ of sw¼, lots 1 and 2, section 26-64-12	1
Charles d'Autremont, Jr., et ux. to A. d'Autremont Andrews, lot 11, w½ of lot 12, block 7, Willard's addition	1
Boston & Duluth Farm Land company to E. Person, nw¼ of se¼, section 17-51-15	280
Mary J. Kenna et mar. to Frane A. Ensign, fractional lot 11, block 69, Portland division, and part lot 76, East Third street	7,250
Charlemagne Tower, Jr., et al. to S. L. Smith et al., lot 13, block 53, London addition	3,350
John C. McManus et ux. to John McManus, lot 1, block 11, Helm's addition	1
Ed McManus et ux. to John S. McManus, lot 1, block 11, Helm's addition	1
Linda M. Morway et mar. to Frank Meehan, w½ of lot 3, all lot 4, block 91, Second addition, Virginia	1
Leo C. Ibzal et ux. to Sattler Liquor company, lot 167, block 65, Duluth proper, Second division; lot 167, block 13, Duluth proper, Third division	1
A. Levine et ux. to L. C. Ibzal, lot 167, block 65, Duluth proper, Second division; lot 167, block 12, Duluth proper, Third division	1,600
C. F. Peterson to Willie Kynell, lot 9, block 31, Kimberly & Stryker's addition	200
Katy Cowen et mar. to Lucia Pessetti, lot 7, block 3, Chisholm	375
James A. Morrison et ux. to W. J. Wallace, nw¼ of nw¼, section 24; sw¼ of sw¼, se¼ of nw¼, nw¼ of sw¼, section 19-64-12	1
Antti Saatela et ux. to Frank Kilink, lots 2-3-4, section 30, lot 1, section 31-61-20	7,000
Nels Nelson to Joseph Caron et al, lot 22, block 19, Virginia	3,200
T. K. Hicks et ux. to F. K. Hicks, northerly 76 feet lot 16, easterly 10 feet 6 inches of northerly 70 feet, lot 15, block 85, Portland division	1
Virginia Light & Water company to Virginia Electric Power & Water company, ½ interest in lots in Virginia	300
Boston & Duluth Farm Land company to A. E. Raed, se¼ of sw¼, section 28-52-13	1
George Wass et al. to Jean Duluth company, nw¼ section 8-51-13	1
J. C. Nolander et ux. to E. H. Burnett, e½ lot 204, block 28, Duluth proper, Second division	1
F. Meehan et ux. to B. Knudsen, w½ lot 3, lot 4, block 9, Second addition, Virginia	1
Taylor Lumber company to W. S. Dane, lot 4, block 13, Biwabik	1,000
M. Munter et ux. to J. M. Sheehy, lot 2, block 14, Pillsbury addition, Hibbing	2,500
D. Bretto et ux. to J. Erickson, lot 16, block 21, Southern addition, Hibbing	1,650
Marie Schlyper to Mrs. Maria Makowski, southerly 40 feet, westerly ½ lot 70, block 125, Duluth proper, Third division	325
A. Johnson to M. L. Dahl, lots 1 and 4, section 8; lots 1-2-3-4, section 9-52-19	1
National Land & Timber company to J. H. Harper, lots 1-2-3, section 25-70-19, lot 8, section 21-69-19	1
Lakeside Land company to S. L. Smith et ux, lot 14, block 53, London addition	500
Charles Downer to W. E. Greene, lots 1-2, block 35, West Duluth, First division	289.75
A. S. Kitto to F. E. Kolb, lots 1-2, block 10, Tower	50
C. L. Morgan et ux. to J. H. Barnes, lot 156, Lake avenue, Lower Duluth	1
Peter Rusele to Carl Anderson, lot 6, block 13, Pillsbury addition, Hibbing	1
D. L. Morgan et ux. to J. H. Barnes, ft½ of lot 249, St. Louis avenue, Lower Duluth	1
C. L. Morgan et ux. to J. H. Barnes, lots on Lake and St. Louis avenues, Lower Duluth	1
J. McH. Godley et ux. to J. H. Barnes, lots on Lake avenue and St. Louis avenue, Lower Duluth	1
The Manistique Bank to M. M. Gasser, one-third of nw¼ of sw¼; one-fifth lots 3-4-5, se¼ of nw¼, section 6; one-sixth lots 6-7, ne¼ of sw¼, section 6, lot 1, section 7-62-13; one-third se¼, section 33-62-14	1
J. P. Sundquist et ux. to John Ban, lot 29, block 1, Pillsbury addition, Hibbing	1
Lakeside Land company to S. L. Smith et al, lot 13, block 53, London addition	1
E. Mannheim, guardian, to J. H. Barnes, two-tenths interest in lot 163, St. Louis avenue, Lower Duluth	105
R. F. Bellperche et ux. to F. E. Buchanan, one-fourth of minerals on w½ of sw¼, section 2, se¼ of se¼, section 3-57-19	50
Annie Kitz et al. to Frank Miaks, lot 21-22, block 7, Kitzville	225
L. H. Crowinhardt to J. H. Barnes, one-fourth interest in lot 113, Lake avenue, Upper Duluth, etc	112.50
R. R. Breavik to S. Larson, nw¼ of sw¼, section 9-66-17	800
Joseph Gervin et ux. to E. Golob, lot 1, block 35, Sauer's addition, Ely	650
L. Pedersen et ux. to Mark Sargent, lot 13, block 21, Macfarlane's Grassy Point addition	1
A. H. Donald et ux. to A. S. Lundston, lots 6-7, block 30, West Duluth, Sixth division	225
John Paklz to Anton Kromar, s½ of nw¼, section 20-63-19; ½ interest in ore and timber e½ of sw¼, section 20-63-19	800
Virginia Improvement company to Emil Hermanson, lot 7, block 23, Virginia	375
Virginia Improvement company to Gust Koski, lot 24, block 48, Virginia	275
R. J. Ryan et ux. to Minnie Stewart, one-sixteenth se¼ of ne¼, section 9-62-13	200
A. P. Silliman et ux. to Hattie Roseman, lot 8, block 4, Brooklyn	1
A. P. Silliman et ux. to Lawrence Cormack, lots 28-29, block 11, Brooklyn	1
A. P. Silliman et ux. to Charles A. Johnson, north 12½ feet lot 7, block 9, lot 8, block 9, Brooklyn	1
George E. Orr et ux. to Rossom Investment company, ne¼ of sw¼, 12-65-19	300
C. E. Stageberg et al. to N. O. Stageberg, n½ of ne¼, nw¼ of ne¼, n½ of se¼, sw¼ of se¼, w½ of section 5, nw¼ of section 7-56-20	1
J. L. Washburn et ux. to John Carlson, nw¼ of nw¼, 7-51-14	400
M. Hilban to Martin Shukle, lot 12, block 51, Eveleth, Central division, No. 2	250
John G. Allen et ux. to Swedish Lutheran Immigrant Home, sw¼ of sw¼, section 29, se¼ of se¼, section 30-69-18	1
P. A. Robinson, trustee, to F. R. Ellsworth, lot 6, block 45, Eveleth, Central division, No. 3	350
Security National Bank of Minneapolis to A. E. Hammond, se¼ of sw¼, section 28-51-29	300
Virginia Improvement company to D. W. Freeman, lot 3, block 56, Virginia	300
C. R. Haines et ux. to C. T. Blomgren, ½ easterly ½ lot 332, block 72, Duluth proper, Second division	500
Swanstrom Investment company to same, same description	500
H. J. Hartle et ux. to Mary A. Hartle, one-eighteenth s½ of se¼, ne¼ of se¼, se¼ of sw¼, section 31-59-18	300
W. H. Webber to J. P. Bernard, westerly ½ lot 5, block 8, Helm's addition	1
Boston & Duluth Farm Land company to Edward Magnuson, sw¼ of se¼, section 17-51-15	280
W. J. Holmes et ux. to T. B. Perry, lot 20, block 19, Rearrey Murray & Howe's addition	1
James Decoy et ux. to Jacob Stein, lots 10-11, block 27, Virginia	1
Northwestern Improvement company to C. H. Dahlen, se¼ of sw¼, section 2-50-16	200
John Hickel et ux. to D. G. Brose, lots 5-6, block 10, Western addition, Hibbing	1
Annie Kitz et al, to John Petrich, lots 14-15, block 9, Kitzville	125
Roosevelt Addition company to Samuel Brady, lots 13, block 19, Roosevelt addition, Hibbing	100
Elba Iron company to Eric Arrila, lot 24, block 16, First addition, Gilbert	125
G. A. Hormel et ux. to George A. Hormel company, lots 5-6, block 12, Central division	18,831
Michael McCabe et ux. to Katie Peters, lots 6-7, block 6, Western addition, Hibbing	300
A. P. Silliman et ux. to John Petrich, lots 22-23, block 11, Brooklyn	1
Mary Getty et mar. to H. J. Andrews, westerly ½ lot 37 G, First division, Lester Park	1
A. Van de Water et ux to Proctor State bank, lots 13-14, block 1, Proctormont	1
A. J. Upham to Alfred Thoren, part lots 318-320, block 92, Duluth proper, Second division	1,580
Minnie Ramsey et mar. to Cordelia Johnson, lot 4, block 3, Duluth Heights, Fifth division	1
B. H. Hayes et al, to Catherin Seibel, lots 17-18, block 1, Roosevelt addition, Hibbing	200
Catherine H. Macfarlane to H. B. Fryberger, block C, Fourth Glen Avon division	1
Mary L. McGhilley et mar. to The Midland company, lot 12, block 28, Highland Park addition	850
Atlas Investment company to Wisconsin Central Railway company, one-fourth of lot 13, block 17, Harrington's addition	1,050
George Wetherby to W. A. Holgate, one-third interest in lot 3, section 30-59-15	1
Susan Grzgorski et mar. to W. T. Bailey, lots 13-14, block 67, Virginia	1
Western Land association to Peter L. Aune et al, lot 386, block 77, Duluth proper, Second division	2,700
The Onarock company to H. F. Tadgrd, lot 15, block 34, London addition	600

ASSESSMENT COMPLETED

County Board of Equalization Finishes Its Work for Year.

Traction Company Valuation Raised---Range Assessment Up to State Commission.

The board of county commissioners, sitting as a board of equalization on the personal property assessment in St. Louis county, completed its work today, and took a final adjournment shortly after noon.

Manager Warren and Luther Mendenhall appeared before the board this morning to protest against an increase in the assessment of the personal property of the Duluth Street Railway company. For the past two years the personal property valuation of the company has remained stationary at $675,112, and the board notified the company that it thought that this was too small. Mr. Warren and Mr. Mendenhall submitted their side of the case this morning, but the board could not see it their way, and passed a resolution increasing the valuation 25 per cent, making a total of $909,106.

Some time ago when a member of the state tax commission was here it was stated unofficially that 100,000,000 tons of ore had been discovered on the range during the past year on lands which had previously been assessed on a merely speculative basis. The board found itself poorly informed on this subject, so by a resolution passed this morning shifted the responsibility of increasing the range real estate assessment to the state tax commission. This will probably result in a big increase in the range real estate values.

There were no substantial changes made in the range personal property assessment. A number of the assessors in the smaller towns had evidently worked on different bases in estimating the value on certain articles, such as cattle, pianos, etc., and the board did its best to equalize these cases. The total range assessment was not varied appreciably however.

SCHOOL BOARD SHOCKED.

Pretty Physical Culture Teachers in Brooklyn Wear Bloomers.

New York, Aug. 14.—Staid old Brooklyn's school directors have been terribly shocked by the discovery that the pretty feminine physical culture teachers in the twenty public schools wear bloomers while instructing the girls of the city schools in gymnastic exercises. The fact that the police detailed to watch the schools find the girls' classes all too interesting has added weight to the complaint.

The teachers, however, resent the statements of the directors. It has not yet been decided whether official action should be taken to restore the skirts.

"I object to that costume," said Dr. E. E. Bruce, a member of the committee on special schools, "for the reason that it is unnecessary and is unladylike. It gives the children a false notion. Bloomers on young women should be confined to a woman's gymnasium. It is not proper for young women to wear them where they have to meet men, as they do, in the playgrounds.

"You will notice that wherever we went the policemen assigned to the centers were invariably on the girls' side of the playground, where they were not needed, instead of being on the boys' side, where, if anywhere, they might be wanted. These young women have to meet the janitor and the men teachers, too. They probably think nothing of it now, but when they first appeared in public they must have blushed if they are of the sort that the board should employ.

"I have not seen anything in any of the playgrounds which requires the wearing of a bloomer suit."

Write for information regarding scholarship contest. See ad page 2.

MARINE NEWS

600 SOLDIERS ARMED, WITH RIFLES, GUARD MEN

Sharp Shooters Are Stationed on Top of Cars.

All the Old Men Will Be Taken Back But Greeks.

Fort William, Ont., Aug. 14.—Fifty strike-breakers who arrived here from Montreal late last night, started unloading boats under military protection at the Canadian Pacific docks today. There was no indication that the striking Greek, Hungarian and Italian laborers would offer further resistance to the importation of men, but the Royal Canadian Mounted rifles are still patrolling the streets and will remain here until all danger of further outbreak is past.

It is now asserted that fully thirty strikers were wounded in Wednesday's fight, but many of them, fearing arrest, refused to apply for hospital treatment.

Of the thirteen wounded men at the hospitals are on the road to recovery.

One hundred and seventy-five strike-breakers are now at work on the Canadian Pacific dry docks. The Canadian Pacific steamer Keewatin got away this morning loaded with flour, the first boat to leave since the strike began. The Alberta goes out tonight. When the strike-breakers left their boarding house this morning on their way to the docks, 600 soldiers guarded the road leading to the sheds. On top of the freight cars Col. Steele had placed the sharpshooters. As the men came out a signal was wigwagged along the line by waving handkerchiefs. A low murmur passed through the swarthy crowd of sympathizers, numbering thousands, massed against the houses and in vacant lots, but the sharp click of rifles held them back and with grim smiles the newcomers went on to their work.

The soldiers still surround the docks while crackshots on vantage points are ready to pick off the men if necessary. Only the presence of strong military forces prevents bloodshed. There are 40,000 strikers and sympathizers living in the dock district only awaiting an opportunity to start trouble. The Canadian Pacific has offered to take back all of the old men except the Greeks, who number 300.

General Manager Bury was a silent and anxious watcher of the maneuvers this morning, and expressed satisfaction.

"I think the trouble is over," he remarked calmly as he walked over and sat down on a pile of service ammunition boxes. "We have been receiving all kinds of messages. Many of the strikers are anxious to work. We have found the Hungarians and Poles reliable and earnest workers. The Italians are fair, but the Greeks are an impossible, dangerous and disturbing element and we do not want to give them another chance."

The Sault Passages.

Sault Ste. Marie, Mich., Aug. 14.—(Special to The Herald.)—Up Saturday: Alcona, Keltry, 1 a. m.; Morgan, 4; Pope, Corey, 6:30; Joseph Gilchrist, 9; Sonoma, Fulton, 9:30; Mawer, 10; Winnipeg, Dunmark, 10:30; Osler, 11; Ohl, Howe, Martha, 11:30; Mariposa, noon. Down: Lambert, Heffelfinger, Kennedy, 1 a. m.; Pathfinder, 1; Ketchum, Laughlin, 2:30; D. O. Mills, Walker, 3; Sonora, Sagamore, 3:30; Hoover and Mason, Gayley, 4; Pendennis White, 5; Murphy, Amazonas, 7:30; Pollock, 8; William Rogers, 8:30; John Barlum, 9; Davock, 10; Saronic, 11.

Up Friday: J. H. Reed, 1 a. m.; Mary Elphicke, 11:30; Richardson, E. L. Wallace, Monroe, Smith, noon; Finch, Mattlock, 1:30; H. H. Gilbert, Bunsen, Bickerdike, 12:30 p. m.; Sierra, 1; Angeline, 1:30; Manitoba, Hutchinson, 2; Reis, Orinoco, Zenith City, Craig, 2:30; Venezuela, Corsica, 3:30; John W. Gates, 4; Amasa Stone, Portage, Northern Light, Stewart, 5; Bessemer, Bell, 5:30; Maunaloa, 6; Morrell, 6:30; J. J. Brown, Kongo, W. H. Gilbert, 7; Collingwood, Rainey, 9; Dan Hanna, 9:30; Tionesta, Castalia, 10; Nettleton, 10:30. Down: Pinkey, Choctaw, 11; Cranage, noon; Hecker, 1; Sheridan, 2; Pontiac, Malta, Malletoa, 3:30; Sylvania, 4:30; McDougall and whaleback, Oliver, 5:30; Argo, James, 8; Purtell, Turret Chief, 9:30; Marcia, 10; Matoa, 10:30; Shaughnessy, 11:30; Sinaloa, midnight.

TONNAGE IS IN DEMAND

Boat Owners Are, However, Holding Out for Higher Rate.

Offer of 2 Cents for Balance of Season Turned Down.

Grain shippers at the Head of the Lakes are already in the market for tonnage for September loading, and some chartering has been done at 1¾ cents on wheat to Buffalo. The same rate would be equal to 65 cents on ore.

Storage capacity is in good demand. Little business has been done at 2½ cents, the rate that has been offered for some time past. Cleveland owners are holding for 3 cents and some of them would not take storage cargoes at that figure, it is said. Boats for early loading are in fair demand at Lake Michigan ports.

Boat owners are confident that the 3 cents will be offered before the end of the present month. It is not expected that much grain will be loaded here before the first of September. Some tonnage has, however, been tied up at 1¾ cents on wheat to Buffalo. The offer of 2 cents for the balance of the season was yesterday turned down. Chartering has been fairly active at Lake Michigan ports. There was some chartering at Chicago during the week at 1½ cents.

The ore and coal trades show little change. Offerings of tonnage at both this and the other end of the lakes are liberal. It is not expected that there will be much change in this branch of the trade for at least two weeks. At the end of that time and the closing of the navigation season in sight it is expected that all lines will pick up and the demand for tonnage will be heavy until the close.

The fact that there promises to be more grain go through the port of Duluth this year than ever before, is encouraging to the vessel owners.

Port of Duluth.

Arrivals—J. J. Hill, Jenney, Jay C. Morse, Laughlin, Harvard, J. Mitchell, A. H. Lawgood, Milnokett, Thomas Lynch, Shenango, Peter White, Zimmerman, H. L. Shaw, Watt, Fritz, light for ore; Troy, Chill, Northern Wave, Wissahikon, merchandise; James P. Walsh, Wells, coal.

Departures—C. A. Tomlinson, Ward Ames, Langham, Charles Hubbard, J. J. Hill, Harvard, J. C. Morse, Peter White, Scoupa, J. B. Wood, Harry Coulby, McIntosh, Munro, ore; F. A. Meyer, M. A. Bradley, lumber; Rochester, North Lake, Pere Marquette No. 5, Conemaugh, merchandise; F. P. Miller, D. Z. Morton, Jesse Spalding, light.

New Hive Organized.

Juna V. Turner, Deputy Great Commander for Minnesota, has organized the third hive of the Ladies of the Modern Maccabees in Duluth. It is known as "Greysolon Du Lhut" Hive No. 658 and will meet at the old Masonic temple the second and fourth Monday evenings of the month. The following have been installed as officers for the ensuing year: Susie B. Vincent, past commander; Mary A. Holliday, commander; Mary Larkin, lieut. commander; Maud Vincent, record keeper; Ethel Maxted, finance keeper; Emma Campbell, chaplain; Catherine Martella, sergeant; Margaret McCullough, mistress at arms; Lydia Burr, sentinel; Stella Robinson, picket; Isabel Danforth, pianist; Dr. Stella Wilkinson, medical examiner.

A safe, sane investment life insurance in the best old line companies. Talk with Kreidler. Scott-Kreidler company.

NEW STEAMER IS ONE OF THE FINEST ON THE LAKES

OBSERVATION ROOM OF THE HAMONIC.

The new steamer Hamonic of the Northern Navigation company, which has been placed in operation between the Head of the Lakes and Sarnia, with stops at intermediate points, continues to attract the attention of Duluthians, and every time she comes into port there is a large crowd of the curious at the deck to see her. Her palatial fittings draw exclamations of wonder and delight from the sightseers.

Everything about the big passenger boat is arranged without regard to expense, and only what is strictly modern and thoroughly up-to-date has been used. The observation room, up in the shade deck, is an example of this.

The artist has created here a beautiful peace, in the style "l'art nouveau," paneled in quarter-sawed oak, and finished in forest freen. Soft divans, upholstered in golden brown velvet, extend around the forward and after ends, forming niches that invite to peace and quiet. Above the divans the walls are paneled in tapestry. In the center and between the divans at the forward end a piano is placed.

The entire side walls are composed of large plate glass windows, giving an unobstructed view over the water. At the after end of the room is an opening with an oriel bay window, looking down into the grand saloon, which will afford a charming picture, especially in the evening. From the center of the ceiling a skylight rises for ventilation. The sashes are glazed with rich stained glass of style and color in keeping with the decorations. The skylight is supported by columns crowned with heavily carved capitals, and studded with incandescents. The ceiling panels are in shades of ivory, relieved by ornaments in green and purple lines.

MILLER IS HOME AGAIN

Congressman Returns and Gives His Opinion of the Tariff Bill.

Nothing to Say Regarding the Land Office Appointments.

Congressman Clarence B. Miller returned to Duluth this morning after a short vacation following the strenuous session of the last congress. He stated that he ate all he could, tried to get fat, and tried to forget about some of the things he has been thinking of for the past few months. Mr. Miller is looking in splendid health and says that he is feeling the part.

One of the questions many of the people in the city would like to have the congressman answer is what he is going to do about the postoffice and land office appointments. The question was put to Mr. Miller, but he had nothing to say. He declined to make any statement at this time relative to what he intends doing, but it is quite generally understood that A. P. Cook is slated for the postoffice.

Mr. Miller is of the opinion that the tariff bill, as it stands today, is a revision downward, but he also thinks that the bill is not as it ought to be. His belief on that question is shown by the fact that he voted against the passage of the bill. He believes that the bill does not give the Middle West what this section of the country wants.

"Out here we produce an immense amount of raw material and use a great amount of manufactured articles," said the congressman this morning. "The tariff measure lets down the protection on many of the raw materials. For that reason the great Middle West is opposed to the measure."

Taking the present bill, schedule for schedule, and comparing it with the Dingley tariff bill, Mr. Miller is of the opinion that the bill presents a revision downward. But the revision was made to suit certain sections of the country, in the opinion of the congressman, and that section of the country was not the Middle West.

But Mr. Miller puts much of the blame on the shoulders of the Democrats. Here is what he said on this point:

"There is not a single schedule that has not been lowered, but what would have been lowered if the Democrats had voted for a revision downward.

"Remember, I am not stating that all the Democrats voted with the Republicans on these measures, to make a lower schedule impossible."

Like Governor John A. Johnson, Mr. Miller believes that the great issue of protection and the tariff, is coming to be a struggle between the East and the West, but he includes more sections of the country in his statement. Mr. Miller believes that it will be both ends against the middle; that the East, or the states of the Atlantic coast and these states of the Pacific slope will be aligned against the interests of the Middle West. For he says that the people on the Pacific coast are pronounced stand patters.

Mr. Miller believes that the East and the Pacific coast country are very well satisfied with the tariff bill, but that the people of the West are not, and, moreover, that the schedules of the bill militate against the interests of this section of the country.

As to the work of congress, the Eighth district, the representative says that the closing sessions of

WHEAT STILL ADVANCING

Continued Covering of Shorts Gives Market Firm Tone.

Rumors of Rains and Black Rust Make Bears Nervous.

Duluth Board of Trade, Aug. 14.—Wheat went up again today in all American markets, the advance of yesterday on the covering of shorts continuing. The news from the harvest fields was not such as to give traders an intimation that a permanent advance was in prospect, but the shorts are fearful of the unsettled weather and are content to take profits on the present basis.

There are heavy rains in certain parts of the Northwest and some reports of black rust, but they are not such as to be alarming, and most of them come from unauthentic sources, so that their effect on the market is confined to the effect on the shorts.

The September option closed 1¼c up in Duluth, ⅞@1c up in Chicago, 1¼c up in Minneapolis, ¼c up in New York, 1⅞@2c up in St. Louis, ⅞@1c up in Kansas City and 1c up in Winnipeg. The December option closed 1c up in Duluth, ¾@⅞c up in Chicago, ⅝c up in Minneapolis, unchanged in New York, ⅝c up in St. Louis, ⅜c up in Kansas City and 1c up in Winnipeg. Corn closed ½@⅝c up in Chicago and oats ⅞c up.

The world's shipments for this week are estimated at 5,669,000 bu or wheat against 7,808,000 bu last week and 6,528,000 bu the corresponding week last year. The corn shipments are estimated at 4,495,000 bu this week against 4,714,000 bu last week and 1,902,000 bu last year.

The Russian shipments of wheat this week are 1,456,000 bu against 1,664,000 bu last week and 552,000 bu last year. The Danubian shipments are 1,040,000 bu against 1,536,000 bu last week and 232,000 bu last year. The Russian shipments of corn are 504,000 bu against 301,000 bu last wek and 317,000 bu last year. The Danubian shipments are 440,000 bu against 1,016,000 bu last week and 179,000 bu last year.

Wheat closed ¾d to 1d higher in Liverpool. Broomhall cables as follows:

"The firmness in American cables yesterday was reflected here at the opening and values were half to ¾d higher. Following the opening and during the morning there was a further advance of quarter to half. Support was the result of higher American and Canadian offers, predictions of light shipments to Liverpool and covering by shorts in September. At the close the market was firm and from ⅞d to a penny higher than yesterday.

"Corn was steady at the start and unchanged. Following the opening values advanced ⅛@¼d, support being the result of the firmness of American cables yesterday and higher Plate offerings."

Wheat was fairly active on the floor of the Duluth board today, but flax was dull at unchanged prices. September wheat opened ⅝c up at $1.00, advanced to $1.00⅜, fell off to 99⅝c and advanced to $1.00⅝ at the close. December wheat opened ¼c up at 96¼c, advanced to 96¾c, fell off to 95⅞c and advanced to 97c at the close. May wheat opened ¼c up at $1.00, advanced to $1.00¾ and closed at that figure.

September flax opened unchanged at $1.38, advanced to $1.38½ and fell back to $1.38 at the close. October flax closed at $1.34¼. November flax opened ¼c off at $1.34, advanced to $1.34½ and declined to $1.34¼, at which it closed. December flax opened ½c up at $1.32, declined to $1.31½ and closed at $1.32.

Durum wheat was 1¼c up, rye and oats were unchanged and barley closed at 44-59c instead of 44-56c. Cash wheat closed 30c over September.

Car receipts of wheat at Duluth were 11 against 19 last year, and at Minneapolis 27 against 63 last year, making a total for the Northwest of 38 against 82 last year. Chicago received 246 against 163 last year. Winnipeg received 23 against 36 last year.

Primary receipts of wheat were 910,000 bu, last year 775,000 bu. Shipments 469,000 bu, last year 504,000 bu.

Primary receipts of corn were 148,000 bu, last year 379,000 bu. Shipments 320,000 bu, last year 257,000 bu.

The close: Wheat—No. 1 hard on track, $1.32⅛; to arrive, No. 1 northern, $1.30⅝; No. 2 northern, $1.28⅝; on track, No. 1 northern, $1.30⅝; No. 2 northern, $1.28⅝; September, $1.00⅝; October, 99⅝cB; December, 97⅛cB; May, $1.00¾. Durum, on track, No. 1, 94¼c; No. 2, 92⅝c; September durum, 89⅛cB; October durum, 87¾cB; November durum, 87¾cB. Flax, to arrive, $1.45; flax, on track, $1.45; September, $1.38; October, $1.34¼; November, $1.34¼; December, $1.32. Oats, to arrive, 36½c; oats, on track, 40c. Rye, 63@65c. Barley, 44@59c.

Cars inspected—Wheat 11, last year 19; corn 3, rye 3, barley 1, flax none, last year 1.

Receipts—Wheat 11,803 bu, corn 10,840 bu, oats 2,096 bu, rye 5,757 bu, flax 1,833 bu.

Shipments—Wheat 9,739 bu, oats 3,250 bu, barley 500 bu, flax 5,910 bu.

Cash Sales, Saturday.

No. 1 durum wheat, 2,00 bu to arrive in September ..... $ .89

THE CHICAGO MARKET.

Early Sentiment is Bullish Because of Rain Reports.

Chicago, Aug. 14.—Owing to showers last night in Minnesota and North Dakota and to an advance of ⅞d@1d at Liverpool, sentiment in wheat early today was friendly to the bull side. Improved demand for cash grain had a strengthening influence. Trade however, was not large.

Prices of wheat at the opening were ⅛@¼ to ⅝c higher, with September at 98⅞@99⅛c and December at 96@96⅜c. For a time the price of both options held within the opening range.

The market was strong the remainder of the day on talk of possible damage to the crop in the Northwest. For September the top was reached at 99¾@99⅞c and for December at 99¾c. The close was strong, with September up ⅞@1c at 99⅝c. December was ¾@⅞c higher at 96½@96⅝c.

Although the Northern section of the corn belt had been visited by rains during the last twenty-four hours, numerous complaints were received today from other districts telling of a continuance of drought. The drought advices caused firmness in the corn market early. September opened ⅛@¼c higher at 65⅛@65¼c and advanced to 65⅝c.

The market was strong all day. September advanced to 65¾c. The market closed strong, with September up ½@⅝c at 65½@65⅝c.

Because of active buying on the part of shorts and cash interests, oats were strong at the start. September opened a shade to ¼c higher at 37¾c to 38⅛@38⅜c and temporarily held within the opening range.

Provisions were quiet and steady. Local packers were moderate bidders for the near futures. Shorts bought the January products.

Articles.	Receipts.	Shipments.
Flour, bbls.	30,600	42,300
Wheat, bu.	297,600	112,600
Corn, bu.	353,800	167,800
Oats, bu.	684,800	450,900
Rye, bu.	6,000	9,500
Barley, bu.	19,500	6,600

Car lot receipts—Wheat 246 cars, with 88 of contract grade. Corn 209 cars, with 137 of contract grade. Oats 435 cars. Total receipts of wheat at Chicago, Minneapolis and Duluth today were 284 cars, compared with 400 cars last week and 247 cars the corresponding day a year ago.

Close: Wheat—August, $1.02½; September, 99⅝c; December, 96½@96⅝c; May, 99⅞c. Corn—September, 65½@65⅝c; December, 54¾@54⅝c; May, 55¾@55⅞c. Oats—September, 38⅜c; December, 38½c; May, 40¼c. Pork—September, $20.60; January, $17.10. Lard—September, $11.45; October, $11.40; November, $11.05@11.07½; January, $10.15. Ribs—September, $11.15; October, $10.85; January, $8.07½. Barley—Cash, 46@53c; September, 47½c. Timothy—September, $3.65@3.70. Clover—Cash, $11; March, $12.40. Rye—Nothing doing. Cash wheat—No. 2 red, $1.03⅝@1.04; No. 3 red, 95c@$1.00½; No. 2 hard, $1.03⅝@1.04½; No. 3 hard, 95c@$1.01. Corn—No. 2, 68½@69c; No. 2 hard, $1.03⅝@1.04½; No. 3 hard, 95c@1.01. Corn—No. 2, 68½@69c; No. 2 white, 71½@72c; No. 2 yellow, 70½c; No. 3, 68½c. Oats—No. 2 white, 39½c; No. 3 white, 38c; No. 4 white, 37½c; standard, 38½@38¾c.

New York Grain.

New York, Aug. 14.—Close: Wheat—September, $1.07½; December, $1.04¼; May, $1.06. Corn—September, 73¾c; December, 64½c.

Liverpool Grain.

Liverpool, Aug. 14.—Closing: Wheat—Spot No. 2 red western winter, nominal; futures, steady: September, 8s 1¼d; December, 7s 8d; March, 7s 4d. Corn—Spot new American mixed via Galveston, steady, 6s 6d; futures, quiet; September, 5s 4½d; October, 5s 4⅞d.

Duluth Cash Inspection.

Wheat—No. 1 northern 9, No. 2 Northern 1, velvet chaff 1. Total of wheat 11, last year 19.

Flax—None, last year 4.

Corn 3, rye 3, barley 1.

Total of all cars 18.

Cars on track today 15.

American Wheat Markets.

	Duluth.	Minneapolis.	Chicago.	New York.
September—				
Open	$1.00b	99¼	98⅞-99¼	$1.07⅝b
High	1.00⅝b	$1.00	99¾-⅞	.....
Low	99⅝a	98⅞	98⅝-½	.....
Close	1.00⅝b	99⅝b	98⅝b	1.07½
Close 13..	99⅝	98⅞	98⅝-¾	1.07¼
December—				
Open	96¼b	96⅛	96-⅜	1.05
High	97	96⅝	96⅝	.....
Low	95⅞a	95⅝	95½	.....
Close	97⅛b	96½-⅝b	96½-⅝b	1.04¼
Close 13..	96b	95⅝-¾	95¾	1.04¼

Chicago Oats, Corn and Pork.

	Sept. Corn.	Sept. Oats.	Sept. Pork.
Open	65¼	37¾	.....
High	65¾	38½-⅝	.....
Low	65⅛	37¾	.....
Close	65½-⅝	38⅜	$20.60a

Corn and Wheat Bulletin

For the twenty-four hours ending at 8 a. m., Saturday, Aug. 14:

STATIONS.		Temperature Maximum.	Temperature Minimum.	Rainfall. inches and hundredths
Alexandria	Cloudy	88	66	0
Campbell	Clear	88	66	0
Crookston	Cloudy	82	62	T
Detroit City	Clear	84	64	0
Halstad	Pt. Cloudy	84	62	T
‡Minneapolis	Cloudy	82	72	T
Montevideo	Cloudy	86	68	.04
New Ulm	Foggy	82	68	.22
Park Rapids	Clear	76	60	0
Rochester	Pt. Cloudy	78	68	1.48
Wheelodge City	Pt. Cloudy	78	56	.30
Worthington	Clear	82	58	0
Amardi	Cloudy	88	62	T
Bottineau	Pt. Cloudy	92	66	0
Langdon	Cloudy	90	60	0
Lisbon	Cloudy	88	64	.60
Minot	Clear	98	62	.10
Pembina	Cloudy	84	60	.52
Aberdeen	Pt. Cloudy	88	66	0
Milbank	Clear	88	60	.14
Mitchell	Clear	90	66	0
Redfield	Pt. Cloudy	90	66	0
‡Bismarck	Cloudy	94	64	.18
Devils Lake	Cloudy	68	84	.32
‡Duluth	Cloudy	60	56	.01
‡Hurron	Clear	90	68	0
‡La Crosse	Cloudy	82	72	3.96
‡Moorhead	Cloudy	86	64	T
‡Pierre	Pt. Cloudy	92	70	0
‡St. Paul	Cloudy	80	70	.98
Whitefield	Clear	89	60	1.08

REMARKS.

Showery and warm weather prevailed.

H. W. RICHARDSON,
Local Forecaster.

T indicates inappreciable rainfall. *For yesterday. †For the twenty-four hours ending at 8 a. m., 75th meridian time. ‡Minimum temperature for twelve hours ending at 8 a. m., 75th meridian time.

NOTE—The average maximum and minimum temperatures and the average rainfall are made up at corn center from the actual number of reports received. The "state of weather" is that prevailing at time of observation.

THE MINNEAPOLIS MARKET.

September Wheat Touches Dollar Mark But Closes Under That Point.

Minneapolis, Minn., Aug. 14.—With local stocks of wheat now below 1,000,000 bushels and fully two weeks before the beginning of the new movement, any delay in the marketing of the new spring wheat would result in materially higher prices. Reports of rust and blight were received, but this late in the season caused little apprehension. Rains fell in the Northwest and more are expected. September touched the dollar mark and closed at 99⅞c, or 1¼c above yesterday's close. Minneapolis today received 27 cars of wheat against 65 cars a year ago; Duluth 11 against 19 and Winnipeg 27 against 65. September opened 99¼c, high $1.00; low, 98⅝c, closed 99⅞c. December opened 96⅛c, high, 96⅝c; low 95⅜c, closed 96½@96⅝c. May opened $1.00, high, $1.00½@1.00⅝; low, 99⅝c, close, $1.00½@1.00⅝.

Cash wheat was strong today on account of the light offerings. A car of new No. 1 northern sold for $1.25 spot, and yesterday a car sold at $1.36. Old No. 1 northern sold for $1.42@1.41. No. 1 northern, spot, $1.42@1.44; to arrive, $1.03⅝; No. 2 northern, spot, $1.38@1.40; to arrive, $1.01⅝; No. 3 white, $1.25@1.36; No. 3 yellow corn, 64¾@65½c; No. 3 white oats, 37⅞@39⅞c; No. 2 rye, 64¾@65¼c.

Flax—Receipts, none; year ago, none. The market was nominal and prices were quoted 1c above the Duluth September. Closing price, $1.39¾.

Barley—Receipts, 13 cars; year ago, 38; shipments, 13. Demand for the new crop malting barley was very strong, but weak for the feeding grades. Old barley was a very scarce article. Prices held about steady. Closing range, 44@60c.

Millstuffs—Shipments 596 tons. There was no change today. Demand was slow to fair; shipments light and prices firm. Bran in 100-pound sacks, $20.50.

Flour remained in the same old rut. Demand on the present basis was slow, but the inquiry for deferred shipments was active and especially from foreign houses. Shipments light and prices were the same. Shipments, 35,506 bbls. First patents, $6.00@6.20; second patents, $5.90@6.10; first clears, $4.95@5.25; second clears, $3.35@3.55.

Representing Independent Shippers (Established 1883)

C. C. WYMAN & CO.

Minneapolis Grain Commission Duluth

THE MARKETS AT A GLANCE

Duluth September wheat closed 1¼c up.
Chicago September wheat closed ⅞-1c up.
Minneapolis September wheat closed 1¼c up.
Liverpool wheat cables ⅞d to 1d higher.
Duluth September flax closed unchanged.
New York stocks, weak and irregular.
Boston copper stocks, inactive and firm.
Duluth coper stocks, quiet and unchanged.
Chicago live stock, steady.
Cotton is weak.

THE COPPER STOCKS.

The following are the closing quotations of copper stocks at Boston today, reported by Paine, Webber & Co., 316 West Superior street:

STOCKS—	Bid.	Asked.
Amalgamated	86⅜	86½
Anaconda	49⅞	.....
Adventure	7¼	7½
Ahmeek	195	200
Allouez	47	.....
American Telephone	141⅝	141⅞
American Zinc	31¼	31½
Atlantic	11¼	11½
Arcadian	3⅞	4⅛
Arizona Commercial	45	.....
Boston Cons.	16	16½
Boston-Corbin	20¾	21
Black Mountain	95c	.....
Butte Coalition	25⅞	26¼
Butte & London	25c	27c
Calumet & Arizona	107	108
Calumet & Hecla	.....	690
Centennial	35½	36½
Consolidated Mercur	23c	35c
Copper Range	84	84½
Cumberland Ely	7⅜	7½
Daly-West	9	10
Davis-Daly	7	7⅛
Dominion Copper	1	.....
East Butte	12⅝	13
Franklin	17	17½
First National	6	6⅛
Giroux	10	10⅛
Granby	101	105
Greene-Cananea	10	10⅛
Hancock	10⅞	11
Helvetia	7⅛	7⅜
Isle Royale	28½	29
Keweenaw	3½	4
Lake Copper	37	37¼
La Salle	15	15½
Mass Consolidated	.....	.....
Mass Gas	65	65½
Mexico Mining	5	5¼
Miami Copper	16⅝	16¾
Michigan	10½	11
Mohawk	64	64½
Nevada Cons.	24¾	25
Nevada-Utah	1⅞	2
Newhouse	3½	3¾
Nipissing	10⅜	10¾
North Butte	58½	59
Ojibway	11¼	11¾
Old Dominion	57½	58
Osceola	145	148
Pearl	33¾	34
Pneumatic Service	8	8½
Quincy	93¾	94
Raven	.....	60
Santa Fe	2¼	2½
Shannon	16⅞	16¾
Shoe-Michigan	64½	65¼
Superior & Boston	16¼	16¾
Superior Copper	58¾	59½
Superior & Pittsburg	17	17¼
Tamarack	73	75
Trinity	13½	13¾
United Fruit	149	150
United States Mining	56⅛	56¼
do pfd	52¾	53
United States Oil	36½	37
Utah Apex	4½	5
Utah Consolidated	46¼	46½
Utah Copper	52½	53½
Victoria	4½	5
Winona	6½	6¾
Wolverine	156	159
Wyandotte	2¾	3
Yukon Gold	5⅛	5⅝
Arizona-Michigan	1¾	1½
American Saginaw	4 1-16	.....
Begole	5	5¼
Boston Ely	1¾	1½
Butte-Ballaklava	7⅝	8½
Bu.-Alex Scott, part pd	4	4½
do full paid	7¾	7⅝
Butte & Superior	1 15-16	2
Cactus	4⅜	4½
Calumet & Corbin	.....	1¼
Calumet & Sonora	11½	12
Calumet & Montana	84c	87c
Carman	1 3-16	1 5-16
Chemung	17	17½
Cliff	1 15-16	2
Copper Queen	97c	99c
Chief Consolidated	1⅝	1½
Cordova, part paid	1 7-16	1 9-16
do full paid	3⅝	4
Chino	8	8¼
Duluth & Moctezuma	9⅞	10
Empire-Arizona	4½	4⅞
Elenita	9½	10
Ely Consolidated	10	.....
Goldfield Consolidated	6⅞	7
Glin	9½	9¾
Inspiration	7½	.....
Keating	1⅛	1¼
Lake Superior & Sonora	1⅜	1⅝
Live Oak	5¾	6
La Rose	8½	8¾
Mowitza	98c	1 1-16
National Exploration	42c	46c
North Lake	11⅛	11½
Ohio Copper	5¼	5½
Red Warrior	2 7-16	2 9-16
Rawhide Coalition	21c	22c
Ray Central	2¾	3
Ray Consolidated	20½	21½
Rawhide Royal	10c	11c
Superior & Globe	99c	1
Shattuck	20	20½
St. Mary's	30c	35c
San Antonio	9½	10½
Savanna, part paid	1⅝	1⅞
Tonopah-Nevada	7	7½
Warren	3 7-16	3¾
Wolverine & Arizona	95c	1
Zenith Lend	2	2⅛

The Cotton Market.

New York, Aug. 14.—The cotton market opened easy at a decline of 8 to 12 points with active months selling 10 to 13 points net lower during the first few minutes owing to lower cables, talk of higher new crop offerings and reports of good rains in the Southwest. The decline was checked by covering on a big sale, one house buying about 15,000 bales of December from 12.03 to 12.10. The market rallied to within three or four points of last night's finals, although the undertone continued nervous. The market was barely steady with prices net 7 to 10 points lower. Futures closed barely steady. Closing bids: August, 12.14; September, 12.08; October, 12.05; November, 12.05; December, 12.04; January, 12.03; February 12.03; March, 12.05; April, 12.05; May, 12.07. Spot closed quiet, 10 points lower; middling uplands, 12.70; middling gulf, 12.95. Sales none.

New York Money.

New York, Aug. 14.—Money on call, nominal; time loans very strong, but dull; 60 days, 2¾ to 3 per cent, and 90 days, 3¼ to 3½ per cent; six months, 3⅞ to 4 per cent. Close: Prime mercantile paper, 4 to 4½ per cent. Sterling exchange steady with actual business in bankers' bills at $4.84.95@4.85.05 for sixty day bills and at $4.86.45 for demand. Commercial bills, $4.84¼@4.84⅞. Bar silver, 51⅛c. Mexican dollars, 44c. Government bonds, steady; railroad bonds, steady.

Chicago Livestock.

Chicago, Aug. 14.—Cattle—Receipts estimated at 200. Market steady. Beeves, $4.35@7.50; Texas steers, $4.00@5.50; Western steers, $4.00@6.00; stockers and feeders, $3.10@5.15; cows and heifers, $2.95@6.30; calves, $5.50@8.25.

Hogs—Receipts estimated at 8,000. Market steady for best. Light, $7.45@8.00; mixed, $7.30@8.05; heavy, $7.15@8.00; rough, $7.10@7.35; good to choice heavy, $7.35@8.00; pigs, $6.90@7.80; bulk of sales, $7.50@7.90.

Sheep—Receipts estimated at 3,000. Market steady. Native, $3.20@5.20; Western, $3.30@5.25; yearlings, $4.50@5.70; lambs, native, $4.75@8.10; Western, $5.00@7.85.

ADVANCES IN STOCKS

Business Was on Enormous Scale and Prices Soared Upwards.

Union Pacific Had Another Big Bulge---Market Closed Irregular.

New York, Aug. 14.—Fractional changes either way were general at the opening of business today, with losses predominating. The opening in Union Pacific was awaited with interest, but comparatively little stock was dealt in at the start, and it showed a loss of ¼. The preferred, however, yielded a point. Fluctuations elsewhere were mostly unimportant.

The opening recession in prices uncovered large buying orders. When these made their appearance the room traders rushed to buy and sent up prices vigorously.

The Union Pacific stocks continued the principal features, the common rising from 213¾@215¾ and the preferred more than making up its initial loss. Elsewhere advances ranging from 1@1½ were quite numerous. St. Paul preferred jumped 6 points.

A late extensive realizing movement in the Union Pacific stocks drove the preferred back 2½. The common and New York Central sagged a point. The rest of the list was not much affected by these declines, and at 11 o'clock was ruling at the best.

The market closed irregular. There was a further material advance in Union Pacific to 218½, an over-night rise of 4⅝. The preferred stock moved less narrowly, but hovered around yesterday's closing. Both Southern Pacific and United States Steel touched their recent high prices. Some extension of the earlier advance in the rest of the list occurred. Business was on an enormous scale, and there was a great variety of shares traded in. Near the close, a great deal of realizing cost Union Pacific a point and clipped from many others a good fraction. In the last few minutes, speculation was very confused.

New York stock quotations furnished The Herald by Piper, Johnson & Case.

STOCKS—	Open.	High.	Low.	Close.
Allis-Chalmers pfd	54¾	54¾	54¾	54¾
Amalgamated	85½	86¼	85½	86¼
American Sugar	132	132½	132	132½
American Car Foundry	67⅛	67¾	66¾	67¾
American Locomotive	66¾	66¾	66¼	66¾
American Cotton Oil	74⅞	74⅞	74	74⅞
American Smelters	101½	102⅞	101½	102¼
Anaconda	49½	50	49½	49⅞
Atchison	119	119¼	118⅝	119⅛
Baltimore & Ohio	118⅞	119⅛	118⅝	119⅛
Brooklyn Rapid Transit	80¼	80⅝	80⅛	80¼
Central Leather	37⅛	37¼	37⅛	37¼
Chesapeake & Ohio	82⅝	83	82	82⅝
Chicago Gt. Western com	3¼	3½	3	3½
C., M. & St. Paul	158	160	157¾	159⅝
Colorado Fuel & Iron	45¾	46¾	44⅞	46
Colorado Southern	54¾	54¾	54½	54½
Consolidated Gas	146¾	146¾	146¼	146½
Canadian Pacific	185⅝	186⅛	185½	186⅛
Delaware & Hudson	196	196⅛	195	195
Denver & Rio Grande	50¾	51	50⅛	50¼
Distillers	38	38	38	38
Erie	36⅝	37½	36¾	37½
do 1st pfd	55¼	55⅝	55¼	55⅝
do 2nd pfd	45	45	45	45
Great Northern	135½	136⅞	135½	136¾
Great Northern Ore	86½	86¾	86½	86¾
Illinois Central	160½	160½	159½	160
Iowa Central	31¾	31¾	31¼	31¾
Kansas City Southern	47	47½	47	47½
Louisville & Nashville	160½	161	160¾	160¾
Mexican Central	24½	24½	23⅝	23½
Mo., Kansas & Texas	42	42¼	42	42
Missouri Pacific	75½	75½	74½	75½
National Lead	62⅝	63¾	62⅝	63½
New York Central	142½	144⅞	142½	144⅞
Norfolk & Western	95½	95½	95	95¼
North American	85½	85¾	85¼	85⅝
Northern Pacific	157⅞	158¼	157⅞	157⅞
Ontario & Western	50¾	51¼	50⅝	51
Pennsylvania	142	143	142	142⅝
People's Gas	118½	119¼	118½	119⅛
Pressed Steel Car	51	51¼	51	51¼
Republic Steel & Iron	38⅝	38½	38⅝	39½
do pfd	107	107¾	107	107¾
Rock Island	40¾	41⅞	40¾	40¾
do pfd	79	80	79	80
Reading	163¼	164¾	163¼	164¼
Sloss-Sheffield	85⅞	85¾	85⅞	85⅞
Soo Line	144½	144½	144½	144½
Southern Railway	32½	32⅞	32½	32⅝
do pfd	72¾	72¾	72¾	72¾
Southern Pacific	136	137⅞	135½	137½
Tennessee Copper	30	30	38½	39
Texas Pacific	35½	35⅞	35½	35⅞
Twin City	110	110	109¾	109¾
Union Pacific	214¼	218½	213¾	217¾
Utah Copper	52⅝	53	52⅝	53
United States Steel	76⅝	78⅞	76⅝	78⅝
do pfd	125⅞	128	125⅞	127⅞
Wabash	22½	22¼	22	22¼
do pfd	57¼	57¾	57	57⅞
Wisconsin Central	.....	.....	.....	56⅝b

Total shares, 694,000.

STATEMENT OF NEW YORK BANKS

New York, Aug. 14.—The statement of clearing house banks for the week shows that the banks hold $23,330,225 more than the requirements of the 25 per cent reserve rule. This is a decrease of $2,615,375 in the proportionate cash reserve as compared with last week.

The statement follows:

Loans, $1,360,731,900; decrease, $795,900; deposits, $1,424,659,900; decrease, $5,591,300; circulation, $49,901,100; increase, $134,000; legal tenders, $78,378,400; decrease, $1,025,000; specie, $301,116,800; decrease, $2,988,200; reserve, $379,495,200; decrease, $4,013,200; crease, $1,397,825; surplus, $23,330,225; decrease, $2,615,375; ex-United States deposits, $23,734,950; decrease, $2,613,900. The percentage of actual reserve of the clearing house banks today was 26.63.

The statement of banks and trust companies of Greater New York not reporting to the clearing house shows that the institutions have aggregate deposits of $1,406,486,800; total cash on hand, $153,710,100, and loans amounting to $1,206,903,600.

St. Paul Livestock.

St. Paul, Minn., Aug. 14.—Cattle—Receipts 50. Market steady, unchanged.

Hogs—Receipts 600. Market 10c lower. Range, $7.30@7.60; bulk, $7.40@7.50.

Sheep—Receipts 200. Market steady, unchanged. Lambs unchanged.

THE PRODUCE MARKETS.

Peaches are the main feature in California fruits today. This is the time for preserving, as the Washington peach crop is a failure, and Colorado Elbertas will be very high. Bartlett pears are scarce, market strong, quality fancy. California plums are of fine quality, but market firm and high. Apples are arriving from Missouri in fine shape, mostly of the Duchess variety. Car lots arriving daily. Potatoes and winter vegetables are firm, as is also butter, while eggs show a weakness. Pickling cucumbers and bushel tomatoes the main features in green vegetables, prices reasonable, market firm.

CALIFORNIA FRUITS.

Peaches, per box	$1.00
California plums, red, per crate	1.00
California blue plums	2.00
Bartlett pears, per box	2.50
ORANGES.	
Fancy California valencias, 176's to 216's	3.40
Fancy California valencias, 96's to 150's	3.60
TOMATOES.	
Fancy tomatoes, 4-basket crates	.65
Fancy tomatoes, bushels	1.90
GRAPES.	
Delaware, 8-basket crate	2.00
Muscat, California, 4-basket crates	2.25
Concord grapes, per basket	.40
GRAPE FRUIT.	
Fancy California, any size	3.75
APPLES.	
Choice new apples	4.50
LEMONS.	
Lemons, fancy	4.75

ZENITH 1464. DULUTH 1871.
REFERENCES:
City National Bank,
First National Bank.

MARTIN ROSENDAHL & COMPANY, Inc.
Capital $50,000.00.
Copper Stock Brokers.
COMMERCIAL CLUB BUILDING, 404 West First Street.
MEMBERS DULUTH STOCK EXCHANGE.
Our own wires to the Copper country. Also connections to Eastern Markets.

SATURDAY, AUG. 14, 1909.

OFFICIAL CLOSE.

Stocks—	Bid.	Asked.
LISTED STOCKS.		
Butte-A. S. ($2 pd)	4⅛	4¾
Butte-A. S. (full pd)	7⅝	7½
American-Saginaw	4 1-16	.....
Butte Coalition	25½	26
Calumet & Arizona	107½	108½
Giroux	10 1-16	10¾
Greene-Cananea	10	10⅜
Keweenaw	3¾	4
North Butte	58	59
Ojibway	11¼	11½
Superior & Pitts	17	17¼
Warren	3 7-16	3¾
UNLISTED STOCKS		
Arizona-Michigan	1¼	1⅜
Black Mountain	95c	1.03
Butte & Superior	1 15-16	2
Butte-Ballaklava	7¼	7½
Butte-Montana	37c	40c
Cal. & Montana	86c	.....
Calumet & Sonora	11½	12
Cactus	4⅜	4½
Carman	1 3-16	1 5-16
Chief Consolidated	1⅜	1 7-16
Cliff	1 15-16	2
Copper Queen	97c	99c
Cordova (82 paid)	1 7-16	1 9-16
Cordova (full pd)	3⅝	4
Denn-Arizona	4½	4⅞
Elenita	9⅞	10
Keating	1⅛	1¼
Live Oak	8¾	9
Mowitza	98c	1 1-16
National	42c	.....
Red Warrior	2 7-16	2 9-16
Rawhide Royal	10c	12c
Shattuck	19⅞	20¼
Walnut	1 3-16	1 5-16
Wol. & Arizona	90c	1
Zenith Lead & Zinc	2	2⅜
Calumet & Corbin	1¼	1⅜
Hecla	.....	.....
Duluth-Mocti	9⅞	10
Duluth & Sonora	3	3¾
Globe ($2 paid)	1 7-16	1 9-16
Globe (full paid)	3⅞	4
Lake Sup. & Ariz.	3⅝	3⅞
Lake Sup. & Son.	1¼	1½
Lion Gulch	.....	.....
San Antonio	10⅜	10½
Savannah ($2 paid)	1⅝	1⅞
Savanna (full pd)	.....	.....
South Columbus	20c	25c
Superior & Globe	99c	.....
Toulonne	2⅛	2¼
St. Mary's	30c	35c

Duluth Copper Stock Market

N. S. MITCHELL & CO.

202-204 Manhattan Building.

REFERENCES:
Private Wires. City Phone 1805. City National Bank. Duluth, Minn. Private Long Distance. Phones 1057-1805.

FRED H. MERRITT & CO., Inc.
PRIVATE WIRES TO ALL MARKETS.
314-315-316 Palladio Building, Duluth, Minnesota
Telephones: Duluth, 1408; Zenith, 971.

LEWIS H. MERRITT. LUCIEN MERRITT.
LEWIS H. MERRITT & CO., Brokers
PRIVATE WIRES TO ALL MARKETS.
104 PROVIDENCE BUILDING.
ZENITH, 707. DULUTH, 1239.

M. W. LEE & COMPANY
INCORPORATED.
Paid up Capital, $50,000. Resources Over $250,000.
BANKERS AND BROKERS
Private Wires to Iron Range, Copper Country, and all Stock Exchanges, both East and West.
Both Phones 2093. 410 W. Superior St., Duluth, Minn.
We have disposed of our office in Superior. Order should be phoned to either phone 2093, Duluth.

LEE W. FARMER,
BROKER.
LISTED AND CURB MINING STOCKS.
410 Lonsdale Building.
Zenith phone 432. Bell phone 432.

O. A. HOFFMANN,
BROKER,
627 Manhattan Bldg.,
Curb Mining Stocks a Specialty.
Correspondence Solicited.
Duluth, 2562. Zenith, 467.

O. E. PETTERSON & CO.
BROKERS
213-214 First National Bank Bldg., Duluth, Minn. Old Phone 985-K.

ADDITIONAL WANTS ON PAGE 28

OCEAN STEAMSHIPS.

NORTHERN NAVIGATION CO., LTD.

Great Lakes Route to the East. Magnificent Steamships.

Hamonic and Huronic

Twice-a-week.
Leave Duluth Tuesdays and Saturdays at 8 p. m.

For Port Arthur, Sault Ste. Marie and Sarnia. Special train service from Sarnia for Detroit, Niagara Falls, Toronto and all points East.

C. H. NICHOLSON, Traffic Manager, Sarnia.
H. HURDON, Agent, Duluth.

RAILROAD TIME TABLES.

DULUTH, MISSABE & NORTHERN RAILWAY

Office: 426 West Superior St. 'Phone, 960.

Leave.		Arrive.
*7.40 am	Hibbing, Virginia, Eveleth, Coleraine, †Mountain Iron, †Sparta and †Biwabik.	*3.20 pm
*3.50 pm	Hibbing, Virginia, †Eveleth, Coleraine.	*10.30 am
*7.10 pm	Virginia, Cook, Ranier, Fort Frances, Port Arthur, Badenoch, Warroad, Winnipeg.	*7.30 am

*Daily †Daily except Sunday.

Cafe, Observation Car, Mesaba Range Points. Solid Vestibuled Train. Modern Sleeper through to Winnipeg.

THE DULUTH & IRON RANGE RAILROAD COMPANY

"THE VERMILION ROUTE."

Leave.	DULUTH.	Arrive.
*7.30 am	Knife River, Two Harbors, Tower, Ely, Aurora, Biwabik, McKinley, Sparta, Eveleth and Virginia.	*12.00 m
*3.15 pm		*6.30 pm
†7.45 am		†6.45 pm

*Daily except Sunday. †Sunday only.

Duluth & Northern Minnesota Railway

Offices, 510 Lonsdale Bldg., Duluth.

Trains leave Knife River, 20 miles out on the D. & I. R. R. every day, Sunday included, on arrival of the train leaving Union station, Duluth, at 7:30 a. m. Returning connections are made at Knife River with trains due in Duluth three hours after leaving here. Connections are made at Baptism River with stage line for Grand Marais and all North Shore points. Best trout fishing in this vicinity.

NORTHERN PACIFIC RAILROAD

Leave.		Arrive.
*1.00 pm	Ashland and East	*11.15 am
*8.00 am	Ashland and East	*6.40 pm
*7.30 pm	Minn. and Dakota Express	*8.15 am
*6.15 am	North Coast Limited	*6.25 pm
Leave.	"Duluth Short Line."	Arrive.
*9.00 am	ST. PAUL AND MINNEAPOLIS	*6.30 am
*1.55 pm		†2.05 pm
*11.10 pm		*7.00 pm

*Daily. †Daily except Sunday. 'Phone, 214. Union Depot and 334 West Superior Street.

NORTH-WESTERN LINE
C. ST. P. M. & O. RY.

Lv Duluth a 3 30pm b 5 15pm	Lv Duluth b 8 35am	a 4 35pm
Lv Superior 3 55pm 5 35pm	Lv Superior 9 [illegible]	4 55pm
Ar Land'ne 6 50pm 10 20pm	Ar St. Paul 4 30pm	9 55pm
Ar Minneapolis 7 15pm 3 40am	Ar M'p'ls 5 5 am	10 27pm
Ar Milwaukee 7 40am	Pullman sleepers and chair cars to Chicago. Parlor and cafe cars to Twin Cities. Office 405 W. Superior St., Duluth.	
Ar Janesville 4 25am 6 40am		
Ar Chicago 7 00 m 7 30am		

aDaily. bExcept Sun. Ay.

DULUTH, SOUTH SHORE & ATLANTIC

No. 6 A. M.	No. 8 P. M.		No. 7 A. M.	No. 3 P. M.
*7.45	*5.50	Lv. Duluth Ar	*10.30	†7.55
†8.05	*5.15	Lv. Superior Lv	*10.15	†6.40
P. M.	A. M.		P. M.	
†7.45	*5.40	Ar. Houghton Lv	*10.30	
*8.35	*6.30	Calumet	*9.40	
			P. M.	A. M.
*6.55	*3.50	Ishpeming	*12.25	†7.55
†7.45	*4.30	Marquette	*11.30	†6.45
	*10.15	Sault Ste. Marie	*5.30	
	*6.00	Montreal	*9.50	
	*8.15	Boston	*10.00	
A. M.	P. M.		A. M.	P. M.
†8.50	*7.10	Lv. Montreal Ar	*7.30	†10.15
P. M.	A. M.		P. M.	A. M.
†6.00	*7.18	Ar. New York Lv	*7.00	†8.45

*Daily. †Daily except Sunday. Dining car on Trains Nos. 7 and 8.

THE GREAT NORTHERN

Leave	STATIONS.	Arrive.
†6.00 am	ST. PAUL and MINNEAPOLIS.	†10.15 pm
*3.25 pm		*1.55 pm
*11.10 pm		*6.30 am
*8.45 am	Crookston, Grand Forks, Montana and Coast.	*6.35 pm
*8.55 pm		*7.15 am
*2.26 pm	Swan River, Hibbing, Virginia, St. Cloud, Wilmar, Sioux City.	†12.30 pm
†6.00 am		†10.15 pm

*Daily. †Daily except Sunday. Twin City sleepers ready at 9 p. m. in Office, Spalding hotel.

Boyle's European Hotel,
317-319 WEST SUPERIOR STREET.
Rooms, 75c up to $2.00.
Remodeled throughout; finest cafe in city, serving all the delicacies the market produces, together with fish and game in season.
CHAS. BOYLE, Prop.

New Building. New Equipment.
RATES, $2.00 AND $2.50.
Hotel McKay
Cor. First Street and Fifth Avenue West, Duluth.

HOTEL LENOX
New Hotel—250 rooms; 100 rooms with baths. Hot and cold water and telephone in every room. AMERICAN, $1.00 UP. EUROPEAN, $2.00 UP.

BLANCHETT HOTEL
522 Lake Avenue South.
New, up-to-date; nicely furnished rooms by the day, special rates by the week or month; all modern conveniences, with lake and bay view. Buffet in connection. A. BLANCHETT, Prop.

LINCOLN HOTEL
Formerly the Clifton, 321-323 West First St.
Under new management. Finest and most central place in city. Heat, hot and cold water in each room. Ben Wright, Mgr.

PABST HOTEL
10 EAST SUPERIOR STREET.
Steam heat, modern conveniences, center of city. Catering to transient trade. 25c up. Special rates by the week.
MARSHALL PABST, Prop.

THE NICOLLET HOTEL,
WELL FURNISHED ROOMS, $2.00 PER WEEK.
—OPPOSITE UNION DEPOT.—
517-519-521-523 West Michigan Street.
518-520-522-524 West Superior Street.

HELP WANTED—MALE.
(Continued.)

WANTED—BOY TO TAKE CHARGE of Herald route on Park Point. Prefer one who lives there. Apply Mr. Armstrong, Herald circulation department.

WANTED—$18 TO $25 WEEKLY; working for us at home in spare time; experience unnecessary, no insurance, traveling or canvassing. Benedict company, Narberth, Pa.

WANTED—YOUNG MAN TO HELP on drafting at Duluth Show Case company.

WANTED—HEAD LAUNDRY MAN; flat work only. Apply Spalding hotel.

WANTED — EXPERIENCED SALESman to cover Minnesota with staple line. High commissions with liberal weekly advance for expenses. Permanent position to right man. L. H. Drake, Asst. Supt., Detroit, Mich.

WANTED—BOY OF ABOUT 17 YEARS of age, as an apprentice. Apply 16 East Michigan street.

WANTED — SUCCESSFUL SPECIALty salesmen, $600 per month to producers with good references. Holiday season on. Staple, heavily advertised line to country merchants; old established house. Sanders, 145 Schiller building, Chicago.

WANTED — WAGE-EARNERS MALE and female to protect their income when sickness and accidents occur, small monthly payments, large benefits; whole or part time agents wanted. Apply George Evans, 628 Manhattan building, 9 a. m.

WANTED—ELEVATOR BOY OVER 17 years. 203 Providence building.

PERSONAL.

NOTICE.

LEWIS J. BLOEDEL,

Write to me, your wife,

MRS. J. L. B.,

Bemidji, Minn.

PERSONAL—MARRIAGEABLE MEN and women, write for matrimonial paper; August issue just out, containing many advertisements; marriageable people, some rich. J. D. Thomas, 414 McIntyre block, Winnipeg.

PERSONAL—RING UP NEW 'PHONE 2176-Y and order your Home Canned California fruit for this winter. Freight prepaid and delivered Oct. 1.

PERSONAL—FRANK WANNER, VISITing ladies' hairdresser, late of New York. Marcel waving, shampooing, manicuring, facial massage, hair and scalp treatment. All kinds of hair goods made to order. Address for information, terms or appointments, 2026 West First street.

PERSONAL—IF WILLIAM McKASKIE will make known his present address and occupation he will learn of something greatly to his advantage. Address C. O. Herald.

PERSONAL—Private home for ladies before and during confinement; expert care; everything confidential; infants cared for. Ida Pearson, M. D., 284 Harrison avenue, St. Paul.

Wringer repairing. Interstate Merc. Co., 1627 W. Sup. St. Zen. 787.

PERSONAL—Old mirrors resilvered. St. Germain Bros., 121 First Ave. W.

PERSONAL—Foot specialist; corns extracted, 25c; inverted nails and bunions cured. Scott, 17 East Sup. St.

Personal—Manicuring, massage, scalp treatment. 813 Torrey. 'Phone 946-X.

AGENTS WANTED.

AGENTS—BIG MONEY; EXPENSES paid; no experience required; portraits, bromides, photo pillow tops, 30c; frames at our factory prices; credit given; catalogue and sample free. Department 60, Ritter Art Studio, 819 W. Van Buren, Chicago.

AGENTS—JUST PATENTED YOUNG'S wonderful buttonhole gauge knife. One agent sold 107 in one day, made $13.37. Fifteen other rapid sellers. A. M. Young, 477 Young's building, Chicago.

AGENTS—TO HELP SELL PIANOS. No capital needed. Experience unnecessary. Large profits. Our unique plan saves you freight and all expenses. Drawer 52, Gulesburg, Ill.

AGENTS — $75 MONTHLY SELLING Star egg beater; works with one hand; lightning seller; sample free. E. Thomas Co., 6078 Barney block, Dayton, Ohio.

WANTED — AGENTS—START YOUR own business, capital not required. Advertising novelties, fourteen samples mailed for 25 cents. Pencil Advertising company, East Orange, N. J.

PATENTS.

PATENTS — ALL ABOUT PATENTS. See Stevens, 610 Sellwood building.

PIANO TUNING.

C. A. GREGORY, ZENITH 'PHONE. 606.

ORDER TO EXAMINE FINAL ACCOUNT—

State of Minnesota, County of St. Louis, ss.—

In Probate Court.

In the Matter of the Estate of Bernard T. Bowman, Decedent.

THE PETITION OF Oscar J. Bowman as representative of the above named decedent, together with his final account of the administration of said estate, having been filed in this court, representing, among other things, that he has fully administered said estate and praying that said final account of said administration be examined, adjusted and allowed by the Court, and that the Court make and enter its final decree of distribution of the residue of the estate of said decedent to the persons entitled thereto, and for the discharge of the representative and the sureties on his bond.

IT IS ORDERED, That said petition be heard, and said final account examined, adjusted and allowed by the Court, at the Probate Court Rooms in the Court House, in the City of Duluth in said County, on Monday, the 6th day of September, 1909, at ten o'clock A. M., and all persons interested in said hearing and in said matter are hereby cited and required at said time and place to show cause, if any there be, why said petition should not be granted.

ORDERED FURTHER, That this order be served by publication in The Duluth Evening Herald according to law.

Dated at Duluth, Minn., August 14, 1909.

By the Court,
FRANCIS A. WATKINS,
Judge of Probate of Carlton County, Acting Judge of Probate of St. Louis County, Minn.
(Seal, Probate Court, St. Louis County, Minn.)
Duluth Evening Herald, Aug. 14, 21 and 28, 1909.

Hotel Superior
SUPERIOR, WIS.
Leading Hotel of the city. Fine Cafe Service at popular prices. Large Sample Rooms. Bus meets all trains.
EUROPEAN PLAN—75c to $2.50 per day.
Special Weekly Rates.

MONEY TO LOAN.

DO YOU NEED MONEY?
Money loaned in Duluth or Superior to salaried people without security; also on pianos, furniture, horses, wagons, etc. Business absolutely confidential. Call and get our rates and terms. Monthly or weekly payments as desired. No good applicant refused. WESTERN LOAN CO., 521 Manhattan Building. New 'phone 936. Old 'phone 1036.

LOANS TO SALARIED PEOPLE and others on furniture, pianos, horses and other personal property the same day you make application.

We advance you any amount you need and you can pay it back in easy monthly payments. Lowest rates in the city. MINNESOTA LOAN CO., 205 Palladio. Zenith 883.

MONEY TO LOAN ON FURNITURE, horses, wagons, or any personal security at the lowest rates of any place in the city. Our large clientage and twenty-five years' experience should be sufficient proof that we do business right. Call and see us before closing deal elsewhere. Duluth Mortgage Loan Co., 430 Manhattan building, William Horkan, manager. Zenith 1598-D, old 65-M.

Security Mortgage Loan Company, 401 FIRST NATIONAL BANK BLDG.,

We lend money to salaried people and others on furniture, pianos, horses, wagons, etc., for a long or short time and allow liberal discounts if paid up before due.

YOU CAN GET IT TODAY.
Security Mortgage Loan Company, 401 FIRST NATIONAL BANK BLDG., New 'Phone 612.

VACATIONS DEPEND ON MONEY.
Why miss your vacation
For lack of money?
We will loan you
From $5.00 up,
On payments so small
You will never notice them.
$10—return 40c weekly, $1.60 monthly.
Other amounts same proportion.
DULUTH FINANCE CO., 301 Palladio Bldg.

NOTICE TO BORROWERS.
We are now making special rates on loans from $10 to $100 on furniture, pianos, horses, wagons, etc., and to salaried people. You can pay your loan on our easy weekly or monthly plan. Discount allowed on all loans paid before due. Loans also made on city and farm property. Union Loan Company, 302 Palladio building. Both 'phones, No. 227.

MONEY TO LOAN ON DIAMONDS, watches, furs, rifles, etc., and all goods of value, $1 to $1,500. Keystone Loan & Mercantile Co. 16 W. Sup. St.

MONEY supplied to salaried people and others, upon their own names, without security. Easy payments. Offices in 66 cities. Tolman's, 509 Palladio.

MONEY TO LOAN—LOANS MADE ON farms and timber claims. Guaranty Farm Land company, 416 Lyceum.

MONEY TO LOAN—LOANS MADE ON collateral security; reasonable rates; commercial paper bought. 607 Palladio building.

MONEY TO LOAN ON IMPROVED property, $250 to $3,000. Burg & Hawkins.

MONEY TO LOAN—ANY AMOUNT, low rates. Cooley & Underhill, 209 Exchange.

MONEY LOANED ON REAL ESTATE. Lowest rates. L. A. Larsen company, 214-215 Providence building.

TIMBER LANDS.

TIMBER AND CUT-OVER LANDS bought; mortgage loans made. John Q. A. Crosby, 305 Palladio building.

FOR SALE—TIMBER ON 40 ACRES of land in Lake county; one and one-half miles from railway. Call 118 Garfield avenue.

I buy standing timber; also cut-over lands. Geo. Rupley, 322 Lyceum Bldg.

L. A. Larsen Co., Providence building, sells timber lands.

PRIVATE HOSPITAL.

PRIVATE HOSPITAL—PRIVATE home for ladies during confinement; best of care. Infants cared for. Ashland Maternity Home, Ashland, Wis.

MRS. HANSON, GRADUATE MIDwife; female complaints. 413 Seventh avenue east. Old 'phone 1594; Zenith 1225.

Mrs. H. Olson, graduate midwife; private hospital, 329 North Fifty-eighth avenue west. Zenith 3173.

MISS SOPHIE WAROE, NURSE AND midwife, 2316 West First street. Zenith 'phone 1025.

MRS. MARY BARREL, Nurse; private hospital for ladies before and during confinement; infants cared for. 823 East Third street. Old 'phone 2541-L.

MRS. ANNA RONGE — GRADUATE midwife. 2018 West Superior street, Zenith 'phone 1894-D.

ASHES AND GARBAGE.

ASHES AND GARBAGE REMOVED. John Larson, 1711 London road; old 'phone 1390-K; Zenith 'phone, 1488-X.

USE YOUR TELEPHONE
Bell or Zenith
324
Will Connect You With Our Want Ad Dept. The rates are the same. WE KNOW YOU, and will mail you a bill for the ad after the insertion.

FOR RENT—ROOMS.

FOR RENT—ELEGANT FURNISHED room, strictly modern, overlooking lake, electricity, gas, both hot and cold water, on car line, five minutes from heart of the city; private family; gentlemen preferred. 229 Fifth avenue east.

FOR RENT — TWO FURNISHED rooms for $5 and $4 per month; on car line; twenty minutes from Spalding. 314 North Fifty-fourth avenue west.

FOR RENT—LARGE FURNISHED room; modern with bath; on car line, twenty minutes from Spalding; $8 per month. 412 North Fifty-second avenue west.

FOR RENT—FURNISHED ROOM FOR lady, cheap. 7 East Third street.

FOR RENT FURNISHED ROOMS. 701 West Second street.

FOR RENT — FURNISHED ROOM, modern conveniences. 467 Mesaba avenue. Old 'phone 1643-R.

FOR RENT—THREE ROOMS, WATER, gas and bath. Apply 824 East Fourth street.

FOR RENT—FOUR ROOMS, UNFURnished; city water and gas. 312 East Ninth street.

FOR RENT — TWO FURNISHED rooms; telephone and bath. 2820 West Second street.

FOR RENT—NICELY FURNISHED heated room with breakfast and supper. 325 Fourth avenue west.

FOR RENT — TWO UNFURNISHED rooms, steam heat. 115 East Superior street, third floor.

FOR RENT—FOUR NICE ROOMS, corner Third avenue west and Second street, suitable for housekeeping, dressmaking or rooming; $15. Inquire in grocery.

FOR RENT—ONE LARGE FURNISHED room; will allow light housekeeping. Call at 231 West Second street.

FOR RENT—NICE LAKE VIEW ROOM. Furnished; with board. 122 East First street.

FOR RENT — FURNISHED ROOM, strictly modern, use of bath, telephone, etc. No. 3 Munger Terrace. Old 'phone, 703-L.

FOR RENT—ONE ROOM, $6.00 PER month. 711 West Third street.

FOR RENT—BOARD AND ROOM IN private family, all modern conveniences. Old 'phone 3044-L.

FOR RENT — FOUR ROOMS FOR housekeeping. 2432 West Superior street.

FOR RENT—LARGE FURNISHED front room, with electric light and bath, for two gentlemen; also room for one gentleman; rent reasonable. 314 Fourth avenue west.

FOR RENT—THREE FURNISHED beautiful rooms for light housekeeping; bath and water. Lakeview, cheap. L 206, Herald.

FOR RENT—LARGE FURNISHED front room for light housekeeping. The Dakota, 119 West Second street.

FOR RENT — FURNISHED ROOMS suitable for two; all conveniences; at 509 East Third street.

FOR RENT—THREE FURNISHED rooms at 331 West Third street.

FOR RENT — TWO FURNISHED rooms for light housekeeping. Eighteenth avenue west and First. Zenith phone 1990.

FOR RENT—TWO NICELY FURNISHed rooms for light housekeeping, all conveniences. 21 First avenue west. Inquire Bloom, & Co.

FOR RENT — TWO FURNISHED rooms for light housekeeping. 704 West Second street.

FOR RENT—FIVE ROOMS; $12 PER month; furnished or unfurnished. 519 First avenue east.

FOR RENT — FURNISHED ROOMS, with or without board. 3839 Lake avenue, Park Point.

FOR RENT—TWO-ROOM BASEMENT, rear of lot; price $6.50 per month. 309 East First street.

FOR RENT—LARGE FRONT ROOM, well furnished, suitable for two. 217 Second avenue west.

FOR RENT——FURNISHED ROOM, modern conveniences. 467 Mesaba avenue. Old 'phone 1643-R.

FOR RENT—FIVE ROOMS. 508 EAST First street, bath and gas, $18. C. L. Rakowsky & Co., 201 Exchange building.

FOR RENT—FOUR BASEMENT rooms, electric light and gas. 124 East Fifth street.

FOR RENT—SUITE OF FURNISHED rooms at 17 West Second street, upper flat. Call after 5 p. m.

FOR RENT—ONE FURNISHED ROOM. 414 Second avenue west.

FOR RENT—FURNISHED BACK PARlor and bedroom; strictly modern. Call at 16 East Second street or call Zenith 'phone 1824-A.

FOR RENT—TWO UNFURNISHED rooms, steam heat. Inquire J. G. Erd, jeweler, 29 East Superior street.

FOR RENT — NEWLY FURNISHED rooms. 201 West Third street.

TENTS AND AWNINGS.

POIRIER & CO., 108 E. Superior St.

LOST AND FOUND.

LOST — A DOUBLE GOLD WATCH chain. Liberal reward offered for return of same to 306 East Superior street.

LOST—PARTY WHO TOOK THE BLUE coat by mistake at the Samaritans' picnic can get her own by returning to Albenberg's store, lace department.

LOST—RED IRISH SETTER DOG; Sunday. Sixth avenue west and Third street; answers to name of Pete; liberal reward for information. Notify 2288-D Zenith 'phone.

LOST—ABOUT A WEEK AGO A SILK umbrella with a little hammered silver handle, shaped a right angle. Finder telephone or write to Mrs. E. L. Schmied, 2218 East First street and receive liberal reward.

LOST—IF THE PARTY THAT TOOK solid gold hatpin from off dressing table at Glass block yesterday afternoon, returns same to this office, they will save prosecution, as they are known. No questions will be asked.

LOST—LEFT IN SLEEPING CAR ARriving Duluth morning Aug. 10, on window sill in toilet room, solid gold case, open watch, Franklin movement, 21 jewels, attached to small string leather fob. Finder will be suitably rewarded for leaving with J. T. McKenney, city ticket office, Northern Pacific railway.

LOST—GOLD CASTLE SCHOOL PIN; finder please leave at 519 Board of Trade for liberal reward.

FARM LANDS.

FOR SALE—THE LAND DEPARTment of the Duluth & Iron Range Railroad company is preparing to put on the market a number of ten and twenty-acre tracks for poultry farming and truck gardening at Meadowlands. These lands will be well ditched and railed and sold on easy terms and long time. For further information address Land Commissioner, Duluth & Iron Range Railroad company, 512 Wolvin building, Duluth, Minn.

FOR SALE FARM—ONE HUNDRED sixty acres, twenty-two miles from Minneapolis, good house, large barn, fifty acres under plow, fifty acres heavy timber, balance pasture and meadow; will support fifteen or twenty cows. There is an implement shed, chicken house, corn crib, well, and lots of fruit trees. Price $30 per acre; easy terms, or will take improved property in Duluth up to $2,000. Edmunds, Cedar, Minn.

FOR SALE—107-ACRE, HIGHLY IMproved farm, on lake, at $15 per acre; 50 per cent cash, balance on very reasonable terms; will take team of horses as part payment. Address Gus Neuvalst, general delivery, Superior, Wis.

FOR SALE—15-ACRE CELERY FARM; good market; easy terms; no interest on deferred payments. Fred W. Wieland, 412 First National Bank.

FOR SALE—ONE TRACT OF 8,000 acres of fine farm land for a limited time at a very low price. For particulars address M. G. Waring, P. O. box 317, Lakeland, Fla.

FARM LANDS—SOMETHING NICE, 62 acres good land on Gilmore lake, four miles out; some timber. Making of small farm or fine summer home; eight cottages on lake now; school nearby. Price, $10 per acre. Hohl & Adams, Minong, Wis.

FOR SALE—$1,000 FARM, FORTY acres, new house, twenty-six acres improved, no stone, good soil, stock farm utensils, fifteen tons of hay. T. G. Vaughan, Palladio building.

L. A. Larsen Co., Prov. Bldg., sells lands.

BUSINESS CHANCES.

BUSINESS CHANCES—FOR SALE—First-class Ladies' Turkish bath parlors, including beauty parlors, at a sacrifice. Doing fine business and a good line of stock on hand. Must sell at once on account of illness. Location of business in Minneapolis. Address D 117, Herald.

BUSINESS CHANCES—TO EXCHANGE 24 acres fruit and mineral land, Christian county, Mo.; splendid climate and water, for real estate in Duluth or St. Louis county, Minn. Address 1201 Third avenue, Cedar Rapids, Iowa.

BUSINESS CHANCES—FOR SALE—Nice furniture, four rooms, complete for housekeeping, $75. Call 322 East Fourth street.

BUSINESS CHANCES — FOR SALE — 100 shares of Vermilion Steel & Iron company's stock, cheap, if taken at once. B 147, Herald.

BUSINESS CHANCES—FOR SALE—The only $2 a day hotel; good transient trade, also auto tourists; furnace heat; partly furnished; terms to suit buyer. Mrs. Aberg, Barnum, Minn.

BUSINESS CHANCES—WANTED A position or location for butter and egg store. Address D. C. Miller, 406 Second street, Webster City, Iowa.

BUSINESS CHANCES — FOR RENT — Excellent location for grocery store, fully equipped with fixtures; also barn in connection; rent very cheap; good opportunity for man with small capital. O 179, Herald.

BUSINESS CHANCES — FOR SALE — The Wolvin Building Cigar Store. For further information inquire at the store.

BUSINESS CHANCES—FOR SALE OR exchange for desirable property, well established shoe business in heart of city. Owner's health impaired and must retire. Answer quick. Y. S. Herald.

BUSINESS CHANCES—FOR SALE—Auto in good condition; owner wants to trade for motor cycle or other property. What have you? Be quick and address J. B., Herald.

BUSINESS CHANCES—WILLING TO sacrifice fine stock of men's furnishings, shoes and some clothing, all good and staple; positively going out of the business; will sell with or without location; $2,000 will handle this large stock. "Harris," 533 Manhattan building.

BUSINESS CHANCES—FOR SALE—Hair dressing parlors, doing good business; good reasons for selling. Address A 176, Herald.

BUSINESS CHANCES—FOR SALE, cheap if taken at once, nicely furnished rooming house; all rooms rented; will clear $60 per month. S 126, Herald.

BUSINESS CHANCES—FOR SALE—Bath rooms and massage parlors. K 228, Herald.

BUSINESS CHANCES—TO MOVE OR raise all kinds of buildings, without breaking plaster and paper. 508½ W. 3rd St. Zenith 'phone, 1820-Y.

WANTED TO BORROW—$2,000 AT 6 per cent on $4,000 improved city property. T 110, Herald.

MECHANICAL ENGINEERING.

Zimmerman & Mahan—Tracings and mechanical drawings. Zen. 1376-D.

FOR SALE—REAL ESTATE.

FOR SALE—BLOCK NO. 3, KIMBERly & Striker's addition; twelve lots; a beautiful location for homes on Tacony street, also Sixty-third avenue west; city water on corner. Will sell all for $1,900, or the best six lots west half for $850. Satisfactory terms. 2728 Helm street.

FOR SALE—LOT ON PIEDMONT AVENue, on new car line, near school and stores; cheap at $200. B. F. Schweiger, 201 Exchange building.

DULUTH'S PROGRESSIVE FIRMS

Something is Always Wanted.

Just what it is, who makes it, sells it, or does it, and where it may be obtained.

ATTORNEYS.

William Marx, Attorney at Law, 400 Burrows Bldg. Zenith 'phone 384-A.

ASSAYS AND CHEMICAL ANALYSES.

Assays and Chemical analysis. C. A. Graves, 104 West Superior street. Zenith 915-Y. Duluth Testing Laboratory.

BLACKSMITHS AND WAGON MAKERS.

Horseshoeing and repairing—Devaney & Jordan, 20-22 First avenue west.

BOATS AND LAUNCHES.

All kinds built to order and for sale; also gas engines. H. S. Patterson, Railroad street and Sixth ave. west.

CARRIAGE & AUTO PAINTING.

Also sign painting. M. H. Smith, 26 East First street. Bell 'phone 2688.

CIVIL ENGINEERING.

Duluth Engineering Co., W. B. Patton, Mgr., 613 Palladio Bldg. Specifications prepared and construction superintended for waterworks, sewerage, etc.

DENTIST.

Dr. W. H. Olson, 222 New Jersey Bldg. All work guaranteed. Both 'phones.

EMPLOYMENT OFFICE.

Nat'l Emp. Co., 5 S. 5th Ave. W. Est'b. 1882. "We get the men." 'Phones 376.

FLORIST.

J. J. Le Borius, florist, 921 E. 3rd St. Floral and funeral designs, cut flowers.

W. W. Seekins, 302 E. Sup. St. Cut flowers and floral emblems, all kinds.

FURS STORED AND REPAIRED.

Have your furs repaired now. Fur garments made to order a specialty. Duluth Fur Co., 325 West First St. Zenith 624.

FURNITURE AND PIANOS.

Polished and repaired. Thompson & Hill, 236 E. Sup. St. Old 'phone 2828-L

FURNITURE AND STOVES.

All kinds at lowest prices. Shapiro, 12 First Ave. W. Zenith 'phone 1032.

GRADING, SODDING & SEEDING

FOR SALE — BLACK DIRT AND sandy loam. H. B. Keedy, both 'phones.

HAT MFR. AND CLEANER.

George G. Moosebrugger, successor to Volland, 24 First avenue E. 'Phones.

IMPROVED SHOE REPAIRING.

GOPHER SHOE WORKS—Shops 10 1st avenue west and 12 4th avenue west.

KODAKS AND CAMERAS.

Eclipse View Co., Inc. 30 4th Ave. W. Develops and finishes for amateurs.

LAUNDRY.

Model Laundry, 126 E. 1st St. "We do the work." Old 2749-L; New 1302.

OPTICIANS.

C. C. STAACKE, 106 WEST SUPERIOR STREET. Open Wednesday and Saturday evenings.

PLUMBING AND HEATING.

Geo. McGurrin Co., 329 E. Superior St. Old, 812. JOBBING. New, 983.

PAINTING & PAPER HANGING.

We do all kinds. Estimates cheerfully given. Call Zenith 'phone 2150-Y.

PROFESSIONAL.

DR. MITCHELL, ELECTRO-MAGNETic specialist, has positive cure for kidney, liver, heart, all stomach troubles, nervousness, paralysis, deafness, blindness and piles. 325 West First street, upstairs.

AMERICAN INSTITUTE OF MECHano-Therapy and Medicine—For physical therapeutics, medical and hygienic Swedish movements, scientific massage, electricity and electric baths. 131 W. Sup. St. Zen. 1155-D.

ROOFING AND SHEET METAL.

Work executed promptly. Burrell & Harmon. 308 E. Superior St. 'Phones.

C. L. BURMAN, 2005 WEST FIRST street. Zenith 'phone 424-A.

TURKISH BATH PARLORS.

I cure colds and all rheumatic ailments. S.Kashmir, under Hotel McKay

VETERINARY SURGEON.

J. G. FORSYTH, Lyceum Sale & Boarding stable. 14-16 East First street. Both 'phones.

FURNITURE RECOVERED.

Let Forsell do your UPHOLSTERING. 334 E. Superior St. Zen. 'phone 949.

CLOTHES CLEANED & PRESSED

Suits pressed, 50c pants, 15c. Ladies' skirts cleaned and pressed, 50c. Zen. 1852-X. J. Oreckovsky, 10 4th Av. W.

JOHN MULLER, 208 West First street.

MUSIC.

MUSIC AND MUSICAL INSTRUMENTS OF EVERY description. Edison phonographs, band and orchestra instruments, pianos and organs. Ingwald WESTGAARD, 7 and 9 First Avenue West.

CLAIRVOYANTS.

IF YOU ARE WORRIED about business, lawsuits, investments, journeys, changes, speculation, mines, love or domestic troubles, separation, marriage, call on Mme. Casto and she will tell you WHY the one you love is COLD or INDIFFERENT, why your business does not prosper and why you do not accomplish your desires.

She restores lost vitality, cures drunkenness, control and marry the one you love. Call today, don't put it off until too late. Complete readings $1.00 this week.

Hours, 9:30 to 4:30; Sundays, 10 to 12; evenings, 7 to 8. Private residence, 118 Third avenue west, opposite Y. M. C. A.

NOTED ARRIVAL.
ETHEL CLAYTON,
THE WORLD'S BREATEST AND MOST DISTINGUISHED SPIRITUAL MEDIUM AND DIVINE HEALER.
is now in Duluth and may be consulted at her PARLORS, SUITE 100 and 102, FIRST FLOOR SPALDING HOTEL.
LADIES' PRIVATE ENTRANCE.
Fifth avenue. Take elevator to first floor.
READ ETHEL CLAYTON'S ANNOUNCEMENT ON PAGE 4.

Madame Sterling. Palm reading, 25c; card reading, 50c. 114 E. Superior St.

WANTED TO RENT.

WANTED TO RENT — FURNISHED room by young lady; must be near business portion of city; about ten minutes walk from postoffice. G. M. Herald.

WANTED TO RENT—FOUR OR FIVE nice rooms in good location. State price. B. 156, Herald.

WANTED TO RENT — A BARN IN vicinity of Third avenue west and Superior street, to accommodate four horses. Lanquist-Illsley Co.

WANTED TO RENT—TWO OR THREE furnished, modern rooms, near Jackson school. C 131, Herald.

WANTED TO RENT—FOUR OR FIVE-room cottage; small family. P. W. Helm, Yale laundry.

DRESSMAKING.

First-class Dressmaking, Mrs. J. R. Sloan, 24 E. First St. Zenith 1769-D.

FOR SALE—COWS.

FOR SALE—A. CARLSON ARRIVES with a car of fresh milch cows, Wednesday, Aug. 11, 2201 West Twelfth street. Zenith 'phone 1654-D.

FOR SALE—I. L. LEVINE WILL ARrive with a carload of fresh milch cows, Tuesday, Aug. 10. 821 Fourth avenue east. Zenith 'phone 1708-D.

FOR SALE—J. E. JOHNSON JUST arrived with carload of fresh milch cows. 701 South Twenty-third avenue east. Zenith 'phone 1889-X.

BIDS WANTED

Bids will be received by the Board of Water & Light Commissioners Monday, the 23rd of August, at 3 p. m., for work on the West Duluth Reservoir, as follows:

1st. Reconcreting the bottom of the Reservoir.

2nd. The construction on the North and West embankments of a concrete roadway, a rubble retaining wall and the installation of a sandstone curb.

Bids on the repairs in No. 1 and the construction contained in No. 2 will be considered separately.

Specifications of the above work can be obtained at the office of the Board.

Seal bids, including certified check equal to 10 per cent of amount of the bid.

L. N. CASE,
Manager.
Duluth Evening Herald, Aug 14 and 16, 1909.

STATE OF MINNESOTA, COUNTY OF ST. LOUIS.
District Court, Eleventh Judicial District.

In the matter of the proceedings to enforce payment of taxes on real estate remaining delinquent on the first Monday in January, 1908, and subsequent years, to the County of St. Louis, State of Minnesota, against the Easterly Half (Ely. ½) of lot 42, on West First Street, in the City of Duluth.

It appearing on the motion of the objector, Duluth Telephone Company, that W. C. Foster of Chicago, Illinois, as owner of the tax certificate and delinquent tax liens against the lands described in the answer of the Duluth Telephone Company, filed in said proceeding, is interested in the matter in controversy in said proceeding and is a necessary and proper party thereto without whose presence as a party to said action, a full determination thereof cannot be had, to the end that such determination thereof be made;

ORDERED, That said W. C. Foster be and he is hereby made a party plaintiff in said proceeding; that the answer to the objector, Duluth Telephone Company, amended as may be necessary as against said added party, be filed with the clerk of this court; and that said party reply to the same within twenty (20) days after service of this order upon him, exclusive of the day of service.

ORDERED, further, That this order be served upon said added party in the same manner as is prescribed by law for the service of a summons.

So ordered this 28th day of July, 1909.

By the Court,
HOMER B. DIBELL,
District Judge.
Duluth Evening Herald, Aug. 14, 21 and 28, 1909.

Every Monday, Up the River
25c On the Staunch Steamer NEWSBOY At 9 A. M. Round trip 25c if you secure tickets in advance at Herald office.

HERALD EXCURSIONS

Every Tuesday, Down the Lake
On the Palatial Steamer AMERICA At 4 P. M. Round trip 30c if you secure tickets in advance at Herald office. 30c

One Cent a Word Each Insertion. No Advertisement Less Than 15 Cents.

SHOPPING BY TELEPHONE.

	Old 'Phone.	New 'Phone.
MEAT MARKETS—		
B. J. Toben	22	22
Mork Bros	1590	189
LAUNDRIES—		
Yale Laundry	479	479
Lutes Laundry	447	447
Troy Laundry	257	257
DRUGGISTS—		
Eddie Jeronimus	1243	1027
Boyce	163	163
BAKERIES—		
The Bon Ton	1720-A	1128
WOOD—		
W. S. Ellingsen		1730-A

REAL ESTATE, FIRE INSURANCE AND RENTAL AGENCIES.

John A. Stephenson Wolvin building. E. D. Field Co., 203 Exchange building. L. A. Larsen Co., Providence building. Pulford, How & Co., 309 Exchange bldg.

FOR RENT—FLATS.

FOR RENT. Small family, brick flat, five rooms and alcove, stove heat, gas range, shades, electric lights, bath, water paid, good view of lake and bay; possession Sept. 1; $23 per month. Call at flat 1209½ West First street, or new 'phone 1816-A.

FOR RENT—ON LONDON ROAD, near Twelfth avenue east, one of the best arranged flats in the city. Commands a beautiful view of the lake; consists of six rooms and two additional storerooms that could be used as bedrooms; large living room 14½ by 21 feet; dining room 14½ by 16 feet; large pantry and kitchen; three bedrooms, numerous closets; well arranged bathroom, in fact, modern and complete in every detail; rent includes hot water heat, hot and cold water, janitor service; $57.50 per month. Whitney Wall company, 301-302 Torrey building.

FOR RENT — DESIRABLE APARTments; each six rooms and storeroom, nicely finished, steam heat, hot and cold water, janitor service, gas range, laundry tubs and dryers. Corporate Investment company, Torrey building.

FOR RENT—LARGE FOUR-ROOM flat, with water, modern except heat. 1324 Jefferson street, lower flat.

FOR RENT—FIVE-ROOM FLAT, CENtrally located. All conveniences except heat. $25 per month. N. J. Upham & Co., 18 Third avenue west.

FOR RENT—FIVE ROOMS, INCLUDing city water; $12.50 per month. 1112 West Third street.

FOR RENT — VERY DESIRABLE, cozy, thoroughly modern five-room flat, East end, $35. Inquire H. C. Russell, care of Russell Motor company.

FOR RENT—FOUR-ROOM, HEATED flat with all modern conveniences. No. 1824 West Second street. $19 in summer, $22 in winter. N. J. Upham & Co., 18 Third avenue west.

FOR RENT—FIVE-ROOM CENTRALly located, modern flat, hardwood floors, good building. Wahl & Messer, Lonsdale building. Both phones 459.

FOR RENT—LARGE, LIGHT FIVE-room flat; gas, water and toilet. Lake Avenue north, $16. Harris Realty company, 533 Manhattan building.

FOR RENT—TWO NEW APARTments, centrally located, five large rooms, every convenience, heat, janitor service, $16 per month. H. J. Mullin, 502 Lonsdale building.

FOR RENT—ELEGANT SIX-ROOM flat, all hardwood finish, no dark rooms; heated, hot and cold water, range, tubs, shades and rods all complete. Sept. 1. Call 1407 London Road.

FOR RENT — SIX-ROOM HEATED flat, central location, modern. Apply rental department, John A. Stephenson, Wolvin building.

FOR RENT—FIVE-ROOM FLAT; ALL conveniences except heat. Inquire 508 West Third street.

FOR RENT—FOUR-ROOM FLAT, FURnished or unfurnished. Inquire at 1717 East Fifth street, or old 'phone 1183-M.

FOR RENT—NEW FLAT ON PARK Point, three blocks from canal, city water, gas and electric light. Inquire 112 Minnesota avenue.

FOR RENT—FIVE-ROOM HEATED flat, East end; modern in every respect. Apply rental department, John A. Stephenson, Wolvin building.

FOR RENT — VERY DESIRABLE four-room flat, thoroughly modern. West end location. Call Zenith 'phone 2216-D.

FOR RENT — A NICE FIVE-ROOM brick flat, Twentieth avenue west and Second street $16 per month. Call new phone 1747-Y. S. S. Altschuh.

FOR RENT—FIVE-ROOM FURNISHed flat; all conveniences, rent reasonable. Inquire 32½ East Sixth street.

FOR RENT — FIVE-ROOM FLAT; everything strictly modern. 731 West First street.

FOR RENT—FOUR-ROOM FLAT. Very central. All conveniences, but heat. Rent $22.50. N. J. Upham company, 18 Third avenue west.

FOR RENT—GOOD THREE, FOUR and five-room flats. West First street. Low rent. Very warm in winter. Call old 'phone 1078-M.

FOR RENT—TWO-ROOM FLAT, 218 West Fourth street. Call 313 Second avenue west.

FOR RENT — MODERN SIX-ROOM flat on West Fourth street; hot water heating plant; gas range; shades furnished. Dowse & Co., 106 Providence building.

FOR RENT—SIX-ROOM FLAT, $25 month, 522 East Fifth street. Inquire Cooley-Underhill company, 208 Exchange building.

FOR RENT — SIX-ROOM FLAT IN good condition; city water; $22 per month; 1218 East Fourth street. Cooley & Underhill, 208 Exchange building.

FOR RENT — FIVE-ROOM FLAT; very central; hot water; heat; gas and electricity. S. S. Williamson, 515 Torrey building. Both 'phones.

FOR RENT — MODERN SIX-ROOM heated brick flat, at 321 East First street; good location. W. M. Prindle & Co., Lonsdale building.

FOR RENT—SIX-ROOM FLAT IN ST. Regis top floor, modern in every respect; full view of lake, bay and city, vacant now and opened for inspection. I can arrange so it will cost you only $30 net for the remaining period of my unexpired lease. Call William P. Bear, care Northern Electrical company, or old 'phone (Bell) 2121.

One Cent a Word Each Insertion. No Advertisement Less Than 15 Cents.

FOR SALE — MISCELLANEOUS.

FOR SALE—SAFES, OFFICE FURNIture, architects' and engineers' supplies, typewriters and supplies. J. S Ray Co., 406 W. Sup. St. Both 'phones.

FOR SALE—FIVE-ROOM FURNISHED flat, complete for housekeeping, and flat for rent. Address K 225, Herald. New 'phone 638.

FOR SALE — COMPLETE MOVING picture outfit with electric or calcium light, also ten reels of film and twenty-five song sets; a strictly high-grade outfit at a bargain. National Employment company, 5 South Fifth avenue west.

FOR SALE — WOOD AND IRON-working machinery; sawmills, edgers, lathmills, saw tables, surfacers, sharpers. Northern Machinery company, Minneapolis.

RAIN OR SHINE, ALWAYS ADVERtise in The Herald—for quick results. Get your ad in early.

FOR SALE—NEW AND SECOND-hand engines, boilers, portable sawmills, planers, matchers, resaws, pulleys shaftings hangers and boxes. 'Phone 21. DULUTH MACHINERY CO.

FOR SALE—CHEAP ONE DISC AND two extra loud cylinder phonographs. Also a large assortment of records at half price. Mutual Electric, 202 West First street.

FOR SALE—BUICK '08 FOUR-CYLINder tourabout, three or four passengers; magnetto, wind shield, speedometer, clock, full set of lamps, etc. For ready cash, $750. O 174, Herald.

FOR SALE—A GOOD CANDY STORE, 725 West Superior street. Selling it on account of the proprietor being sick.

FOR SALE—AUTO IN GOOD CONDItion; owner wants to trade for motor cycle or other property. What have you to offer? Be quick and address J. B., Herald.

FOR SALE—OLIVER TYPEWRITER, No. 5, latest model, almost new. 608 Palladio building. Zenith 256, Bell, 1220.

FOR SALE—LOT, LAKESIDE, CHEAP if taken at once. F 89, Herald.

FOR SALE CHEAP—HOUSEHOLD furniture, party leaving city. Address X 75, Herald.

FOR SALE—BOOKCASE, SIDEBOARD, refrigerator, rug, couches, etc.; party leaving city. 201 East Third street.

FOR SALE—$450 MAHOGANY WHEELock, upright piano, as good as new; will take $150. Party leaving city. Inquire 336 East Superior street. Old 'phone 2828-L.

FOR SALE—SIDEBOARD, COUCH AND rug; other household goods at 2707 West Fourth street.

FOR SALE—ONE CHINA CLOSET; one oak music cabinet; one large size radiant home heater; one jewel heater; two jewel ranges, one large, one small; one bookcase. 2822 West Third street.

FOR SALE—OR TRADE FOR A DUluth business property a nice 400-acre farm in Nelson county, N. D., one mile from depot, it's a new town where they have three elevators, banks, etc.; 360 acres are cultivated under plow, the crops on it this year; new six-room, complete furnished house, barn, granery and good water. I would like to trade this farm for a building in a business street to start in commission. John Schmolke, Buckman, Minn.

FOR SALE—ONE POOL TABLE COMplete; good condition, 22 West First street.

FOR SALE—FOUR-HOLE RANGE, six joints of pipe and elbow for hard or soft coal or wood. Price $17.50. No. 8 North Twenty-sixth avenue west, second floor.

FO RSALE—A THIEM MOTOR CYCLE, can be seen at Russell Motor Garage.

FOR SALE — IRON, BRICK AND woodwork at the old Alworth building. Inquire Lauquist & Hilsley company, new courthouse.

FOR SALE—FURNITURE OF FOURteen-room boarding house at 1708 West Superior street.

FOR SALE—$375 UPRIGHT PIANO for $150; good as new. 319 West Fifth street.

FOR SALE—BABY CARRIAGE, BABY bed, high chair and feather bed. 1921 Jefferson street.

FOR SALE — $75 TAKES FINE UPright piano; Remington typewriter, $35. Room 15, over Oak Hall clothing store.

FOR SALE—AS A CONSTITUTIONAL right, has Bible place in public school study? A cantakerous question, squarely treated. Free booklet E. Pilot Publishing company, Marquette, Mich.

FOR SALE—SHOW CASES AND COUNters for sale; cheap is taken at once. 516 West Superior street.

FOR SALE—MISSION DINING ROOM outfit, cheap if taken at once. Call mornings 218 East Fifth street.

FOR SALE—MODEL HOT WATER boiler; capacity 450 feet radiation. 513 Second avenue east.

FOR SALE AT A BARGAIN—FURNIture of a 64-room hotel complete. Bloom & Co., 102-104 West First street.

FOR SALE— CASH REGISTERS. We manufacture a cash register every two minutes. Liberal allowance for exchange of registers. Call and see our 1909 models. THE NATIONAL CASH REGISTER COMPANY. E. W. Russell, Sales Agent, 425 West Superior street. Zenith, 817. Bell, 2385.

MEDICAL.

LADIES—$1,000 reward! I positively guarantee my great successful "Monthly" remedy. Safely relieves some of the longest, most obstinate, abnormal cases in three to five days. No harm, pain or interference with work. Mail, $1.50. Double strength $2. Dr. L. M. Southington & Co., Kansas City, Mo.

LADIES—DR. LA FRANCO'S COMpound; safe, speedy regulator; 25c. Druggist or mail. Booklet free. Dr. La Franco, Philadelphia, Pa.

STENOGRAPHERS.

TYPEWRITING, STENOGRAPHY AND copying. Lenox hotel notary.

COPYING WORK NEATLY DONE AT 414 First National Bank building.

M. J. TRANAH, BELL 'PHONE 230; Zenith 'phone 181, with Remington Typewriter company.

STOVE REPAIRS.

WE CARRY IN STOCK REPAIRS FOR 10,000 different stoves and ranges. C. P. Wiggerts & Son, 410 East Superior street. Both telephones.

WATCHES REPAIRED.

Guaranteed Main Spring, $1.00; watch cleaned, $1. Garon Bros., 213 W. 1st.

One Cent a Word Each Insertion. No Advertisement Less Than 15 Cents.

HELP WANTED—FEMALE.

WANTED AT ONCE.

A WOMAN TO DO SCRUBBING AND CLEANING; STEADY POSITION.

J. M. GIDDING & CO.

WANTED—PAINT CLEANERS. AT Spalding hotel.

WANTED — GIRL FOR GENERAL housework; no washing. 1010 North Fifty-sixth avenue, West Duluth.

WANTED—GOOD GIRL FOR GENeral housework. Mrs. G. W. Smith, 27 South Twenty-first avenue east.

WANTED—HIGH SCHOOL GRADUate for clerical work in wholesale office. Address Lock drawer 773, City.

EXPERIENCED SALESWOMAN. Only those able to furnish good references need apply. GRAY TALLANT CO.

WANTED—GIRLS AT THE OVERALL factory. 29 East Michigan street. M. S. Shore & Co.

WANTED — EXPERIENCED LADIES' clothes ironer. Model laundry. 126 East First street.

WANTED — COMPETENT GIRL FOR general housework. 1424 East Second street.

WANTED — ELDERLY GERMAN speaking lady to take care of home during confinement. Address G 76, Herald.

WANTED—A COOK; NO SUNDAY work. Board of Trade lunch room.

RAIN OR SHINE, ALWAYS ADVERtise in The Herald—for quick results. Get your ad in early.

WANTED—COMPETENT NURSE GIRL over 18 years, at once. 131 East Third street.

WANTED—LADY TO TRAVEL IN Minnesota. Good pay and tailor-made suit free in ninety days; experience unnecessary; reliable firm; write for particulars. J. E. McBrady company, Chicago.

WANTED—GIRLS IN BOTTLING DEpartment. Duluth Brewing & Malting company, Twenty-ninth avenue west.

WANTED—GIRL OF 17 FOR GENeral housework. 929 East Second street.

WANTED—GIRLS AT MRS. SOMERS' employment office. 15 Second avenue east.

WANTED—GIRL FOR GENEARL housework, small house. 1825 East Dingwall street.

WANTED—GIRL WHO CAN GO HOME nights to assist with housework for short time; small family; no washing. 1212 East Third street.

WANTED—A GIRL FOR GENERAL housework, at once. 2717 West Fourth street.

WANTED—OLIVER OPERATORS AS well as other stenographers to register at Oliver office. W. M. Edmont, 116 West Superior street.

Wanted—Girls at New Employment office, 412 E 4th St. Zen. 1709-D.

WANTED — WOMAN HOUSEKEEPER for farm. Easy work. Own boss. No objection to one child. Apply State Employment office.

WANTED—NURSE MUST HAVE REFerences. Mrs. Ward Ames, Jr., 2216 East Second street.

WANTED—GIRL FOR GENERAL housework. Apply Mrs. T. W. Hoopes, 2206 Woodland avenue.

WANTED AT ONCE—YOUNG GIRL to help care for two children, aged 5 and 7 years, for two weeks' time. Mrs. McTague, 1429 East Second street.

WANTED—EXPERIENCED MARKers listers, starchers and mangle girls. Peerless laundry.

WANTED—COMPETENT MAID FOR general housework. Mrs. O. S. Mather, 201 South Twenty-first avenue east, old 'phone 1206-L.

WANTED—THREE LADIES TO HANdle high-grade specialty article; part or whole time. Write, or call from 4 to 6 p. m., 612 Torrey building.

WANTED — GIRL FOR GENERAL housework, family of two. 1616 East First street.

WANTED AT ONCE—EXPERIENCED bindery girl, Miller Printing company, Second avenue west and Michigan street.

WANTED—RELIABLE NURSE MAID. Call mornings between 9 and 11. 1601 East Second street. Mrs. E. H. Eddy.

WANTED — COMPETENT GIRL, ONE understanding cooking; highest of wages; no washing. 1721 East First street.

WANTED — GIRL FOR GENERAL house work, to go to Cass Lake; $25 a month; two in family. Apply at once. 2230 East Second street, Duluth.

WANTED—A GIRL FOR GENERAL housework. 1916 East Third street. Mrs. Anton W. Lignell.

WANTED — KITCHEN GIRL. 2532 West Superior street.

WANTED — DINING ROOM GIRL, kitchen girl and chamber maid, at 522 Lake avenue south.

WANTED—COMPETENT GIRL FOR general house work in family of two. Flat 4, St. Elmo.

WANTED—LADIES TO CALL SALVAtion Army when you have old clothes, furniture, etc. Old 1003-K; new 2134-Y.

DYE WORKS.

Interstate Cleaning & Dyeing Co., 217 E. Sup. St. New 30; old 2530. Best and most efficient plant in the city.

ZENITH CITY DYE WORKS—LARGest and most reliable. All work done in Duluth. Work called for and delivered. 'Phones: Old 1154-R; new 1888. 232 East Superior street.

Duluth Dye Works—French dry cleaning; fancy dyeing. Old 'phone 2828-R; new 1191-A. 230 E. Sup. St.

East End Dyeing & Cleaning Co. Work done while you wait. 926 East Superior St. Zenith 1245-X; old 2742-R.

Northwestern Dyeing & Cleaning Co., oldest reliable dyers and French dry cleaners in Northwest. 15 Lake Ave. north. 'Phones: New 1516; old 1337.

RENT—STORES, OFFICES, ETC.

FOR RENT—STORE NO. 20 SIXTH avenue west; suitable for restaurant, tailor shop or fruit store. Inquire at 501 West Michigan street.

SEWING MACHINES.

Sewing machines repaired right. Popkin, 1 West Sup. St., 'phone 619-D.

One Cent a Word Each Insertion. No Advertisement Less Than 15 Cents.

ADDITIONAL WANTS ON PAGE 27

SITUATIONS WANTED — MALE.

SITUATION WANTED—POSITION AS janitor or taking care of flat or other work; have engineer license for low-pressure engine; can furnish best of references. Address P. C., care Herald.

SITUATION WANTED—YOUNG MAN would like steady position in machine shop. L. R. Gilt, Cohasset, Minn.

SITUATION WANTED BY A STEADY teamster for delivery wagon. Address J. G., 75, Herald.

SITUATION WANTED—YOUNG MAN, 25 years, wishes position with clothing house as clerk; speaks Greek, German, Roumanian and Italian; Minnesota or Wisconsin. K 240, Herald.

SITUATION WANTED—BY YOUNG man as collector, solicitor, or other work where services are recognized and chance to work up. Am well acquainted in city and can furnish best of references. Answer right away. P. J. Herald.

SITUATION WANTED — SOBER AND steady man wants work as watchman or any inside work. J 28, Herald.

SITUATION WANTED — PRUDENCE Robert, public janitor and porter, windows washed, floors mopped, etc. Branch Bethel, 508 W. Sup. Zen. 391.

SITUATIONS WANTED—FEMALE.

SITUATION WANTED—POSITION BY experienced lady cashier, with A-1 references. M. 199, Herald.

SITUATION WANTED—BY COLORED lady, day work; also washing and ironing. Rear 421½ West Superior street. Zenith phone, 2151-Y.

SITUATION WANTED—DAY WORK, sweeping, cleaning, washing and ironing. E 104, Herald.

SITUATION WANTED—WOMAN DEsires places to go out washing by the day. Address 117 Park avenue.

SITUATION WANTED—SEWING BY day. Old 'phone 5036-K.

SITUATION WANTED—WORK BY day. 426 East Third street.

SITUATION WANTED—AS HOUSEkeeper by young woman. S 128, Herald.

SITUATION WANTED—YOUNG LADY with two years' experience in stenographic and clerical work desires position. K 233, Herald.

SITUATION WANTED—COMPETENT dressmaker wants work by day. Old 'phone 1134-L.

BOARD OFFERED.

BOARD OFFERED — EXCELLENT table board; home cooking; $20 per month. 919 East First street.

BOARD AND ROOM—TWO BEAUTIfully furnished, large front rooms; all conveniences; suitable for four gentlemen; ten minutes walk east from Lake avenue; references required; excellent table board; reasonable. F 87, Herald.

FOR TOURISTS—ROOMS WITH board at the Colonial, 16 West Second street. Zenith 'phone 2340-Y.

BOARD AND ROOM AT 701 WEST Second street.

FOR RENT—TWO FRONT ROOMS, also board at reasonable price. 117 East Third street.

BOARD OFFERED—NICE, NEW FURnished rooms, with board, at reasonable price. 120 East Third street.

Room and Board—301 East Third St.

HORSES, VEHICLES, ETC

BARRETT & ZIMMERMAN'S MIDWAY HORSE MARKET—

The horse headquarters of the Northwest; 500 to 800 head of horses and mules constantly on hand. Private sales daily. Part time given if desired.

BARRETT & ZIMMERMAN, Midway Horse Market, St. Paul.

FOR SALE—ALMOST NEW, DOUBLE seated top carriage and light double harness. Address or call at 211½ West First street.

FOR SALE—A GOOD WORKING horse, weighs 1,700 lbs., 8 years old; will sell at a bargain if taken at once. 608 North Fifty-sixth avenue west. Zenith 'phone 3001.

FOR SALE—TWO FAST HORSES, ONE trotter 8 years old and one pacer 7 years old; perfectly sound in every respect. Both are very gentle, suitable for driving horses and city broke. For track records, pedigrees and full particulars call at 329 Fourth avenue west after 6 p. m., or telephone 1129-L, Bell 'phone.

FOR SALE—YOUNG HORSE, BUGGY and harness; good roadster. 1032 East Sixth street.

FOR SALE—DRAFT, DELIVERY, farm mares and drivers always on hand at our new stables, 308 East First street. Also wagons of all kinds. L. Hammel company.

PICTURE FRAMING.

GUSTAVE HENNECKE, 211 E. SUP. ST.

One Cent a Word Each Insertion. No Advertisement Less Than 15 Cents.

HELP WANTED—MALE.

DAKOTA HARVEST HANDS.

500 men wanted for harvesting and threshing; $2.50 to $3 per day and board. Direct orders just received. Ship daily. Cheap fare. NATIONAL EMPLOYMENT CO., 5 South Fifth Avenue West.

WANTED—HIGH SCHOOL GRADUate for clerical work in wholesale office. Address Lock drawer 773, City.

RAIN OR SHINE, ALWAYS ADVERtise in The Herald—for quick results. Get your ad in early.

EXPERIENCED SALESMAN. For rug and drapery department, must be practical man who understands and can do shade work. GRAY TALLANT CO.

WANTED—MEN TO SELL GUARANteed groceries at wholesale to farmers, threshers and other large consumers. Goods comply with pure food laws. Big pay; quick returns. Hinchcock-Hill company, Chicago.

WANTED—AMERICAN LENS ELECtric sign saves 75 per cent current; reads farther; first-class salesman for Electrical Construction company wanted as representative in Duluth. American Sign company, Kalamazoo, Mich.

WANTED — HOTEL PORTER AT once. Western hotel, 2803 West Superior street.

WANTED — CARPENTERS. APPLY Barrett-Record company, Great Northern elevator F, Superior.

WANTED — BARBER. TORREY building barber shop.

WANTED—TWO MEN WHO ARE willing to handle high-grade specialty line; exclusive territory. Write, or call from 10 a. m. to 1 p. m., 612 Torrey building.

WANTED—A YOUNG MAN TO DO collecting and clerking. Address S. 137, Herald.

WANTED—STENOGRAPHERS AND bookkeepers wanting positions should register at the National Accountants and Stenographers' bureau. Minnesota office at the Duluth Business University, 600 Christie building.

WANTED—A FEW FIRST-CLASS EXperienced solicitors to take orders for teas and coffees, direct to consumer; salary and commission to experienced men. Jewel Tea company, 109 West Fourth street.

WANTED—SALESMAN, EXPERIENCEd in any line, to sell general trade in Minnesota. An unexcelled specialty proposition. Vacancy after Sept. 1. Commissions with $25 weekly advance for expenses. The Continental Jewelry company, Cleveland, Ohio.

WANTED — POSTOFFICE CLERKS and carriers. Examinations will be held in Duluth and many other cities in November; particulars free. Wirthington, Civil Service School, Dept. 302, Washington, D. C.

WANTED—MAN, MUST BE WILLING to learn and capable of acting as our representative; no canvassing or soliciting; good income assured. Address National Co-operative Realty company, 1009 Marden building, Washington, D. C.

WANTED—RAILWAY MAIL CLERKS, city carriers, postoffice clerks. Government examinations in Duluth Nov. 17. Free scholarships. Write government civil service instructors, Dept. 759, Rochester, N. Y.

WANTED — SALESMEN—BEST COMmission offer on earth. New—all retailers—samples. Coat pocket. Profitable. Iowa City, Iowa.

WANTED — ORGANIZERS; GOOD commissions; fraternal school Order of Owls. John Talbot, Supreme President, South Bend, Ind.

WANTEDHELPERS DULUTH CORRUgating & Roofing company.

WANTED—CIVIL SERVICE POSItions are very desirable for young people; full information and questions recently used by the Commission free. Columbian Correspondence College, Washington, D. C.

WANTED—TWO HOUSEMEN. SEE housekeeper, St. Louis hotel.

WANTED—BUSINESS MEN DESIRING experienced or inexperienced stenographers or accountants are requested to call at National Accountants' and Stenographers' Bureau. Minnesota office at Duluth Business University, 600 Christie building.

WANTED—TELEGRAPH POSITIONS guaranteed. U. P. official school; railroad wire; catalogue free. Write M. G. Rohrbough, Omaha, Neb.

WANTED—LABORERS TO WRECK Alworth building. Third avenue west and Superior street, Monday morning.

WANTED—TAILORS AT ONCE TO DO French dry cleaning and scouring. Ladies' work a specialty. None but experienced men need apply; steady employment. Miles Grignon, Pantorium, 428 Chestnut street, Virginia, Minn.

Learn barber trade; big demand for barbers; big wages; easy work; short time to learn; tools given; cat. free. Moler Barb. Col. 27 E. Nic. Av. Mpls.

WANTED—BARBER, $16 A WEEK, 60 per cent over $26. 413 West Superior street.

WANTED—EXPERIENCED DRIVER for furniture and piano delivery; steady position for good strong, sober man. Apply to shipping clerk French & Bassett.

WANTED—THE DULUTH LIFE INsurance company has room for a few more reliable men, good paying positions. Please call in person, 708-709 Sellwood building. J. H. Block, manager.

(Continued on page 27.)

A Little Acorn

Will produce a great oak; and so a little Herald Want Ad will produce great results. They are "seeds that grow," and they bear good fruit, too.

More people are using them every day, and they are getting more efficient every day, because more people are interested in them.

Read Them--They Pay

One Cent a Word Each Insertion. No Advertisement Less Than 15 Cents.

FOR RENT—HOUSES.

FOR RENT — EIGHT-ROOM BRICK house at 111 Second avenue east, all conveniences; good place for boarding house. W. M. Prindle & Co., Lonsdale building.

FOR RENT—EIGHT-ROOM HOUSE; modern; newly papered; gas and electric lights. It can be taken at once. 320 East Third street. Call at 721 West Superior street.

RAIN OR SHINE, ALWAYS ADVERtise in The Herald—for quick results. Get your ad in early.

FOR RENT—SIX-ROOM HOUSE, UPstairs, at 1305 West Superior street; only $14.50 per month. Apply to W. M. Prindle & Co., Lonsdale building.

FOR RENT—A BEAUTIFUL NINE-room house, 1231 East Third street; every convenience and laundry, with hot water heat apparatus. Apply to W. M. Prindle & Co., Lonsdale building.

FOR RENT—SEVEN-ROOM HOUSE; all conveniences, at 214 Fourth avenue west; reasonable rent. Apply to W. M. Prindle & Co., Lonsdale building.

FOR RENT—SIX-ROOM NEW MODern cottage, hardwood floors throughout, gas range, shades, stove heat; delightful location. Rent $25. 1410 East Fifth street.

FOR RENT — SIX-ROOM HOUSE; hardwood finish throughout; modern in every detail; rent includes heat, hot and cold water, janitor service; location London road, near Twelfth avenue east; rent, $55 per month. Whitney Wall company, 301-302 Torrey building.

FOR RENT — LARGE HOUSE ON northwest corner Fifth avenue west and First street; suitable for boarding house; rent reasonable. Dowse & Co., 106 Providence building.

FOR RENT—SEVEN-ROOM HOUSE and two baths; hot water heat; main floor hardwood finish; second floor white enamel; everything new and in the best of condition. 1026 East Second street, near Eighteenth avenue; rent $42.50 per month. Whitney Wall company, 301-302 Torrey building.

FOR RENT—A MODERN 10-ROOM house in East end, on superior street. Apply to Stryker, Manley & Buck, Torrey building.

FOR RENT—NO. 229 FOURTEENTH avenue east; seven-room house, with all modern conveniences; hot air heat; $31 per month. N. J. Upham & Co., 18 Third avenue west.

FOR RENT—FOUR-ROOM COTTAGE; gas, water and sewer. $21½ East Second street.

FOR RENT — FIVE-ROOM HOUSE, water and gas. Call at 17 East Fourth street.

FOR RENT—FIVE-ROOM HOUSE. 1327 West Michigan street, P. Manella.

FOR RENT—SIX-ROOM HOUSE; CENtrally located; city water paid by owner; $12.50 per month. Inquire 501 West Michigan street.

FOR SALE—HOUSES.

FOR SALE—A NICE COTTAGE LOcated on one of the prettiest spots at Pike Lake. House is built from logs that were peeled and shaved and fitted together tight. Logs have been oiled several times both inside and out. House has three large rooms downstairs. Large brick fireplace and varnished hardwood floors; sleeping rooms upstairs. Large beautiful grounds, dock and boathouse, large garden plot and fruit trees. S. Mortrud, 1931 West Superior street. Zenith 'phone 317.

FOR SALE—HOUSE CONSISTING OF three rooms, chicken coops and fine garden; price $50. Address B 167, Herald.

FOR SALE — NEW EIGHT-ROOM house and lot 45 by 140; good well in connection; new barn; cheap if taken at once. 1016 Ninth avenue east.

FOR SALE—$2,000, TWO HOUSES, seven and four rooms, electric light, bath and all sewer connections. In good repair; one-half block from car line on paved avenue, 420 North Fifty-second avenue west.

FOR SALE—ROOMING HOUSE IN central location; doing good business. Address, D 114, Herald.

RAIN OR SHINE, ALWAYS ADVERtise in The Herald—for quick results. Get your ad in early.

FOR SALE — MODERN SIX-ROOM house on London road, near United States fish hatchery; 50 by 140-foot lot, upper side; rented for $27.50; selling price only $2,800; cheapest and best buy at Lakeside. Burg & Hawkins company.

FOR SALE—ELEVEN-ROOM HOUSE, 75-foot lot, between Nineteenth and Twentieth avenues east. Greysolon road. Apply at 402 West Superior street.

WANTED TO BUY.

WANTED TO BUY—WE BUY FURNIture and stoves. West End Furniture house, 2012 W. Sup. St. Zen. 1330-A.

WANTED TO BUY—LARGE RANGE for hotel or restaurant purposes; also a second-hand safe. Give particulars. Address H 38, Herald.

WANTED TO BUY—DELIVERY WAgon and horse for grocery. Apply 112 Thirty-ninth avenue west.

WANTED TO BUY—ABOUT FIFTY loads of dirt to fill in lot. Call old 'phone 1522-K for information.

WANTED TO BUY—ONE SECOND-hand class nook case; also one large mirror. Zenith 'phone 2148.

WANTED TO BUY — GASOLINE launch about twenty-five feet, give description and price. Address F 80, Herald.

WANTED TO BUY—OLD CLOTHES and shoes at 719 West Superior street. Zenith 'phone 1687-X.

WANTED TO BUY—A LARGE OR small tract of land for investment. I 69, Herald.

CARPET CLEANING.

INTERSTATE CARPET CLEANING Co., Sinotte & Van Norman, compressed air cleaners and rug weavers. Both 'phones. 1928 W. Mich St.

CARPET CLEANING — ELECTRIC Cleaning company. Agents and operators of the Invincible renovator; housecleaning simplified. 306 East Superior street. Old 'phone 1213-K. Zenith 2013-A.

SWEDISH MASSAGE.

A. E. HANSEN, MASSEUR, 400 NEW Jersey building. Old 'phone 1826-K.

Mrs. H. Wiking, Swedish massage. Flat 2, 2018 W. Sup. St. Zenith 1894-D.

Swedish massage and vapor bath at 215 W. Sup. St. Zenith 'phone 1526-Y.

MARIA GRINDERENG, GRADUATED MASSEUSE from Dr. Arnelson's Institute, Sweden. Zenith 844.

ARCHITECTS.

Frank L. Young & Co., 33-34 Mesaba.

One Cent a Word Each Insertion. No Advertisement Less Than 15 Cents.

SECRET SOCIETIES.

MASONIC. PALESTINE LODGE, NO. 79, A. F. & A. M.—Regular meetings first and third Monday evenings of each month, at 8 o'clock. No meeting until further notice. Andrew C. Volk, W. M.; H. Nesbitt, secretary.

IONIC LODGE, NO. 186, A. F. & A. M.—Regular meetings second and fourth Monday evenings of each month at 8 o'clock. No meeting until further notice. Clarence B. Miller, W. M.; Hugh Burgo, secretary.

KEYSTONE CHAPTER, NO. 20, R. A. M.—Stated convocations second and fourth Wednesday evenings of each month at 8 o'clock. No meeting until further notice. William D. Underhill, H. P.; Alfred Le Richeux, secretary.

DULUTH COUNCIL, NO. 6, R. S. T.—Regular meetings first and third Friday evenings of each month at 8 o'clock. Next meeting, special, Thursday, Aug. 19, 1909. Work—Royal and select masters and superelent degrees. Supper 6 p. m. Andalla W. Torrance, T. I. M.; Alfred Le Richeux, recorder.

DULUTH COMMANDERY NO. 18, K. T.—Stated conclave first Tuesday of each month at 8 o'clock. Next conclave will be held Tuesday, Aug. 3, at 8 p. m. General business. C. E. Peaslee, E. C.; Alfred Le Richeux, recorder.

SCOTTISH RITE—REGULAR meetings every Thursday evening at 8. No meeting until further notice. J. E. Cooley, secretary.

ZENITH CHAPTER, NO. 25, Order of Eastern Star.—Regular meetings second and fourth Friday evenings of each month at 8 o'clock. Next meeting Sept. 10, 1909. Gertrude Bates, W. M.; Ella F. Gearhart, secretary.

EUCLID LODGE, NO. 198, A. F. & A. M.—Regular meetings second and fourth Wednesday evenings of each month at 7:30 o'clock. Next meeting Aug. 11, 1909. Work—First degree. Martin J. Murray, W. M.; A. Dunleavy, secretary.

DULUTH CHAPTER, No. 59, R. A. M.—Meets at West, Duluth first and third Wednesdays of each month at 7:30 p. m. Next meeting Aug. 4. Work—R. M. & M. E. M. degree. W. B. Getchell, H. P.; A. Dunleavy, secretary.

DULUTH LODGE, NO. 28, I. O. O. F.—MEETS every Friday evening at Odd Fellows' hall, 18 Lake avenue north. Next meeting Aug. 13th. Work—First degree. W. H. Kunkler, noble grand; Edwin A. Bergstrom, Rec. Sec.; A. H. Paul, Fin. Sec.

K. O. T. M. DULUTH TENT, NO. 1, WILL DURING the months of June, July and August meet on first and third Wednesdays only, at Maccabee hall, 224 West First street. Visiting members welcome. A. J. Anderson, commander, 801 East Fourth street; J. B. Gelineau, R. K.; office in hall. Hours, 10 a. m. to 1 p. m. Zenith 'phone 991-X.

A. O. U. W. FIDELITY LODGE, NO. 105—MEETS at Maccabee hall, 224 West First street, every Thursday at 8 p. m. Visiting members welcome. Gust Dahlin, M. W.; A. E. Pierling, recorder; O. J. Murtold, financier, 217 East Fifth street.

DULUTH LODGE, NO. 10, A. O. U. W. —Meets at Odd Fellows' hall, 18 Lake avenue north every Tuesday evening at 8 o'clock. Visiting brothers welcome. Norman Johnson, master workman; E. G. Foote, recorder; T. St. Germain, financier, 121 First avenue west.

I. O. F. COURT COMMERCE, NO. 3283, INDEpendent Order of Foresters, meets first and third Friday evenings at 8 o'clock at Roeder's hall, 112 West First street. Next regular meeting, Friday, Aug. 20, 1909. C. A. Carlson, C. R. W.; W. H. Cupes, R. S.

MODERN SAMARITANS. ALPHA COUNCIL, NO. 1—MEETS AT Foresters' hall, First street and Fourth avenue west every Thursday evening at 8 o'clock. Beneficent degree, second and fourth Thursdays. A. Nelson, G. S.; Lucy M. Purdy, L. G. S.; T. A. Gall, financial scribe, 501 First National Bank building; Wallace P. Wellbanks, scribe. All Samaritans invited.

UNITED ORDER OF FORESTERS—North Star, No. 49, meets every second and fourth Mondays at U. O. F. hall, corner Fourth avenue west and First street. M. E. Bain, C. R., 2 Osborne block; E. M. Stewart, secretary, 222 Third avenue west; H. B. Young, treasurer, 532 West Third street; 1732-K, old 'phone.

UNITED ORDER OF FORESTERS—Court Eastern Star, No. 86, meets every first and third Tuesdays at U. O. F. hall, corner Fourth avenue west and First street. A. L. Foster, C. R., 197 East Ninth street; C. E. Paul, secretary, 3 West Superior street; Harry Milnes, treasurer, Room 28, Winthrop block. Zenith 'phone 2078-Y.

M. W. A. IMPERIAL CAMP NO. 2206 — MEETS at U. O. F. hall, Fourth avenue west and First street, second and fourth Tuesdays of each month. F. E. Doremus, consul; C. P. Earl, clerk, Box 411.

NORTH STAR LODGE NO. 55, K. of P. —Meets every Tuesday evening at K. of P. hall, 118 West Superior street. Next meeting, T